



# INDEX

	COVER SHEET		A2.01	DEMOLITION GROUND LEVEL PLAN		A5.01	AERIAL SE VIEW
	SURVEY		A2.02	DEMOLITION 2ND LEVEL PLAN		A5.02	AERIAL SW VIEW
A0.00	INDEX		A2.03	DEMOLITION NORTH / SOUTH ELEVATIONS		A5.03	AERIAL NW VIEW
A0.01	DATA SHEET		A2.04	DEMOLITION NORTH / SOUTH ELEVATIONS		A5.04	AERIAL NE VIEW
A0.02	EXISTING FAR CALCULATION					A5.05	RENDERING 01
A0.03	FAR CALCULATION LVL1 / MEZZANINE		A3.00	PROPOSED SITE PLAN		A5.06	RENDERING 02
A0.04	FAR CALCULATION LVL2		A3.01	PROPOSED GROUND LEVEL PLAN		A5.07	RENDERING 03
A0.05	FAR CALCULATION LVL3		A3.02	PROPOSED 2ND LEVEL PLAN		A5.08	RENDERING 04
A0.06	FAR CALCULATION LVL4		A3.03	PROPOSED 3RD AND 6TH LEVEL PLAN		A5.09	RENDERING 04 (no landscape)
A0.07	FAR CALCULATION LVL5		A3.04	PROPOSED 4TH AND 7TH LEVEL PLAN		A5.10	RENDERING 05
A0.08	FAR CALCULATION LVL6		A3.05	PROPOSED 5TH LEVEL PLAN		A5.11	RENDERING 06
A0.09	FAR CALCULATION LVL7		A3.06	PROPOSED ROOF PLAN		A5.12	RENDERING 07
A0.10	FAR CALCULATION ROOF		A3.07	OCCUPANCY LOAD CALCULATION			
A0.11	POOLDECK AREA DIAGRAM		A3.08	OCCUPANCY LOAD CALCULATION		A6.01	AWNING DETAIL
A0.12	VARIANCE DIAGRAM		A3.09	SERVICE PLAN		A6.02	ENLARGED ROOF PLAN AND ELEVATION
			A3.10	OCCUPANCY LOAD CALCULATION		A6.03	ENLARGED ROOF SECTION
A1.00	HISTORICAL IMAGES		A3.11	OCCUPANCY LOAD CALCULATION		A6.04	WEST ELEVATION OF BOOK STORE
A1.01	AERIAL MAP					A6.05	PRELIMINARY SIGNAGE PLAN
A1.02	AXONOMETRIC VIEWS		A4.01	SOUTH ELEVATION			
A1.03.A	SITE PHOTOS		A4.02	WEST ELEVATION		L-100	LANDSCAPE SITEPLAN
A1.03.B	SITE PHOTOS		A4.03	NORTH ELEVATION		L-101	LANDSCAPE GROUND LEVEL
A1.03.C	SITE PHOTOS		A4.04	EAST ELEVATION		L-200	LANDSCAPE SECOND LEVEL
A1.03.D	SITE PHOTOS		A4.05	SOUTH ELEVATION (COURTYARD)		L-300	LANDSCAPE ROOFTOP LEVEL
A1.04	EXISTING GROUND LEVEL PLAN		A4.06	SECTION A		L-400	POLANTING LIST & DETAILS
A1.05	EXISTING MEZZANINE LEVEL PLAN		A4.07	SECTION B		L-500	LANDSCAPE SECTIONS
A1.06	EXISTING 2ND LEVEL PLAN		A4.08	SECTION C		L-501	LANDSCAPE SECTIONS
A1.07	EXISTING ROOF PLAN		A4.09	PERSPECTIVE SECTION		L-600	EXISTING TREE DISPOSITION PLAN
A1.08	EXISTING ELEVATIONS		A4.10	ENLARGED SOUTH ELEVATION		L-601	EXISTING TREE DISPOSITION SCHEDULE
A1.09	EXISTING ELEVATIONS		A4.11	ENLARGED WEST ELEVATION		L-700	IRRIGATION PLAN GROUND LEVEL
A1.10	EXISTING ELEVATIONS		A4.12	ENLARGED NORTH ELEVATION		L-701	IRRIGATION PLAN ROOFTOP LEVEL
A1.11	CONTEXT ELEVATIONS		A4.13	ENLARGED EAST ELEVATION		L-702	IRRIGATION DETAILS
A1.12	CONTEXT ELEVATIONS		A4.14	ENLARGED SOUTH ELEVATION (COURTYARD)			

REVISIONS / SUBMISSIONS

1883

ALL DRAWINGS AND WRITTEN MATERIAL APPEARING HEREIN CONSTITUTE THE ORIGINAL AND UNPUBLISHED WORK OF KOBI KARP AIA, AND MAY NOT BE DUPLICATED, USED, OR DISCLOSED WITHOUT THE EXPRESS WRITTEN CONSENT OF KOBI KARP ARCHITECTURE & INTERIOR DESIGN, INC. AIA, © 2019

927-929 LINCOLN RD  
MIAMI BEACH, FL 33139

INDEX

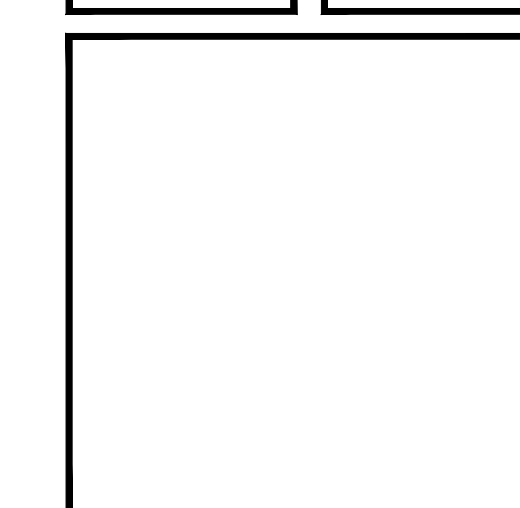

Lic. # AR0012578

ARCHITECTURE  
INTERIOR DESIGN  
PLANNING

AIA ASID NCARB  
2015 Biscayne Boulevard  
Miami, Florida 33137  
P: 305.573.3786  
WWW.KOBIKARP.COM

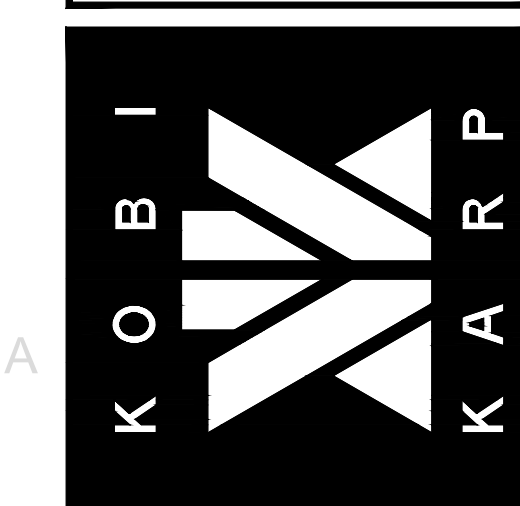

DRAWN BY:	
CHECKED BY:	KK, MP
DATE:	11/12/2019

A0.00

1883

ALL DRAWINGS AND WRITTEN MATERIAL APPEARING HEREIN, CONSTITUTE THE ORIGINAL AND UNREPRODUCIBLE WORK OF KOBIKARP AIA, AND MAY NOT BE DUPLICATED, USED, OR DISCLOSED WITHOUT THE EXPRESS WRITTEN CONSENT OF KOBIKARP ARCHITECTURE & INTERIOR DESIGN, INC. AIA, © 2019

927-929 LINCOLN RD  
MIAMI BEACH, FL 33139

SITE PLAN

Lic. # AR0012578

ARCHITECTURE  
INTERIOR DESIGN  
PLANNING  
AIA ASID NCARB  
2015 Biscayne Boulevard  
Suite 200  
Miami, Florida 33137  
P: 305.573.3766  
WWW.KOBIKARP.COM

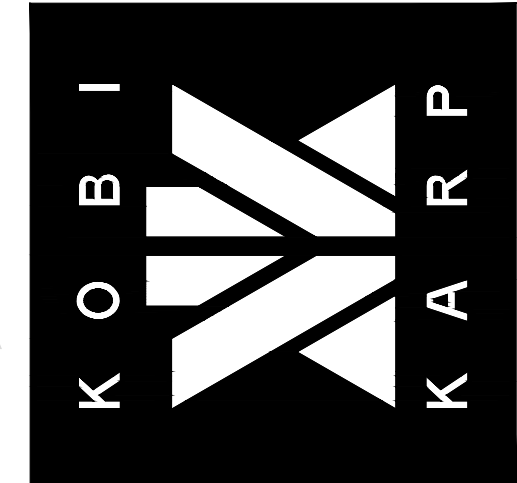

DRAWN BY:  
CHECKED BY: KK, MP  
DATE: 11/12/2019

A3.00

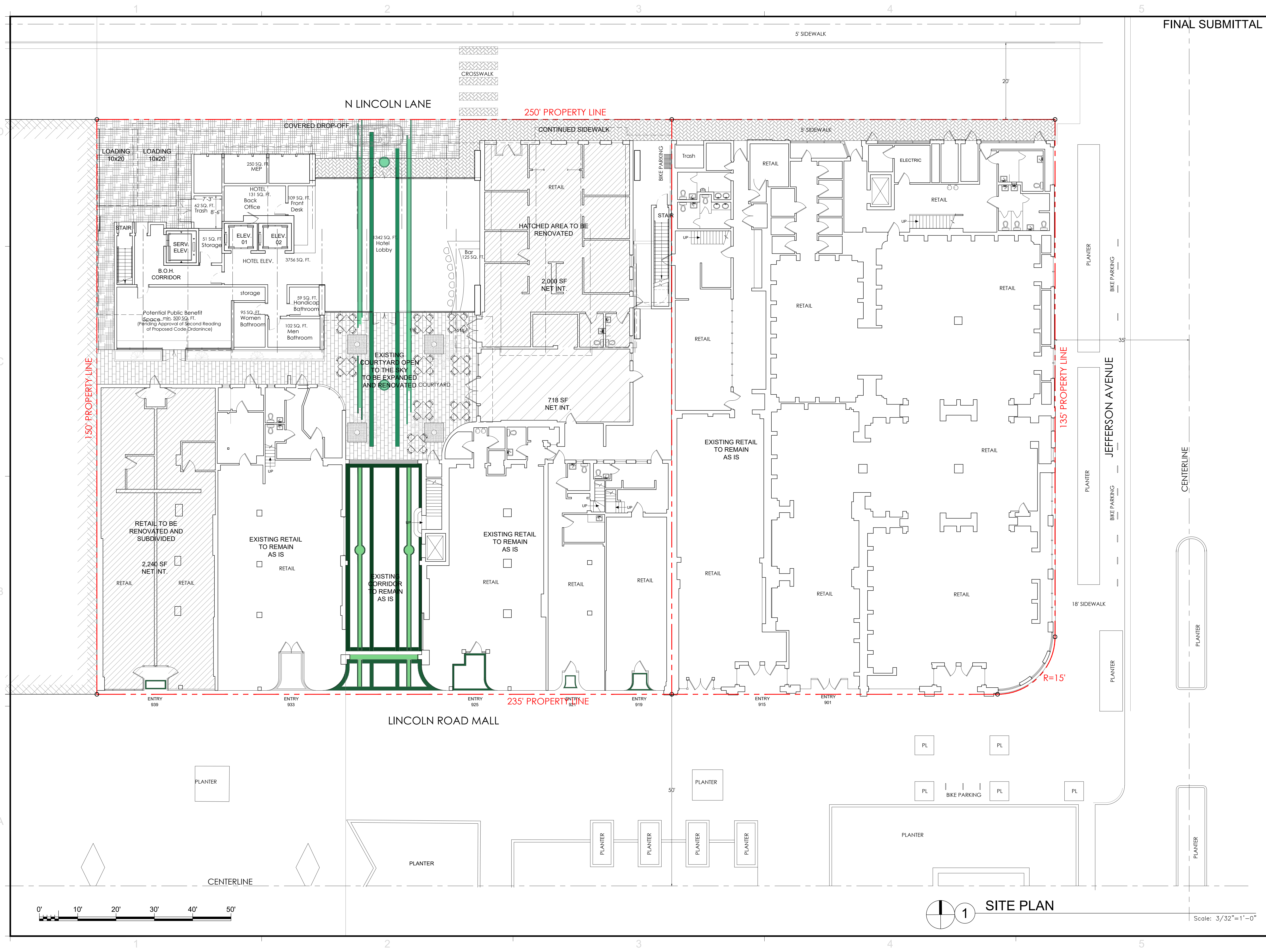

1 SITE PLAN

Scale: 3/32" = 1'-0"



N LINCOLN LANE

250' PROPERTY LINE

150' PROPERTY LINE

235' PROPERTY LINE

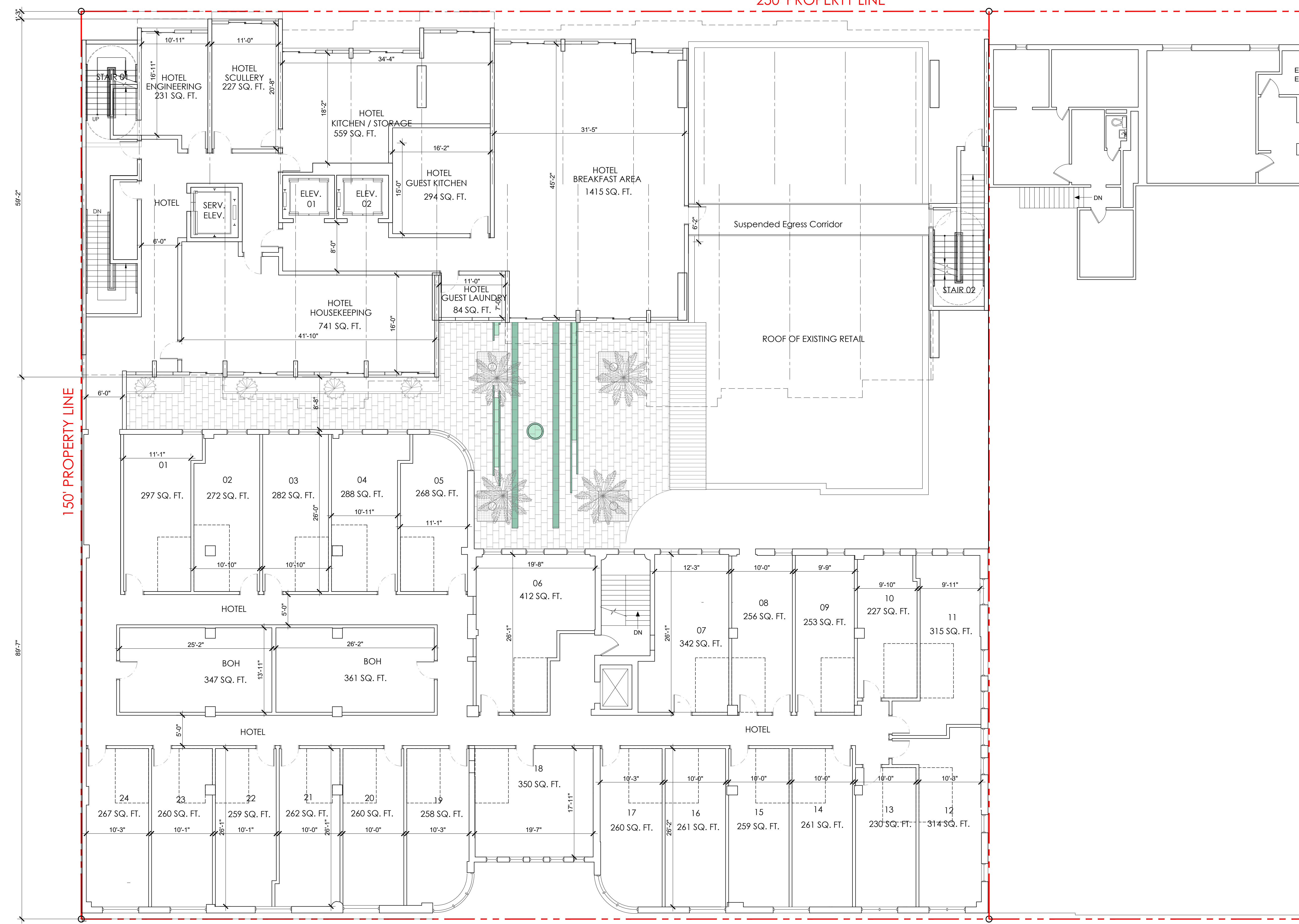

1 LEVEL 2

Scale: 1/8"=1'

REVISIONS / SUBMISSIONS

1883

ALL DRAWINGS AND WRITTEN MATERIAL APPEARING HEREIN, CONSTITUTE THE ORIGINAL AND UNPUBLISHED WORK OF KOBIKARP AIA, AND MAY NOT BE DUPLICATED, USED, OR DISCLOSED WITHOUT THE EXPRESS WRITTEN CONSENT OF KOBIKARP ARCHITECTURE & INTERIOR DESIGN, INC. AIA, © 2019

927-929 LINCOLN RD  
MIAMI BEACH, FL 33139

LEVEL 2  
FLOOR PLAN

ARCHITECTURE  
INTERIOR DESIGN  
PLANNING

AIA ASID NCARB  
2915 Biscayne Boulevard  
Miami, Florida 33137  
P: 305.573.3766  
WWW.KOBIKARP.COM

Lic. # AR0012578

DRAWN BY:                   

CHECKED BY:           KK, MP

DATE:                       11/12/2019

A3.02

N LINCOLN LANE

250' PROPERTY LINE

150' PROPERTY LINE

235' PROPERTY LINE

LINCOLN ROAD MALL

REVISIONS / SUBMISSIONS

1883

ALL DRAWINGS AND WRITTEN MATERIAL APPEARING HEREIN, CONSTITUTE THE ORIGINAL AND UNREPRODUCED WORK OF KOBIKARP AIA, AND MAY NOT BE DUPLICATED, USED, OR DISCLOSED WITHOUT THE EXPRESS WRITTEN CONSENT OF KOBIKARP ARCHITECTURE & INTERIOR DESIGN, INC. AIA, © 2019

927-929 LINCOLN RD  
MIAMI BEACH, FL 33139

LEVELS 3 - 6  
FLOOR PLAN

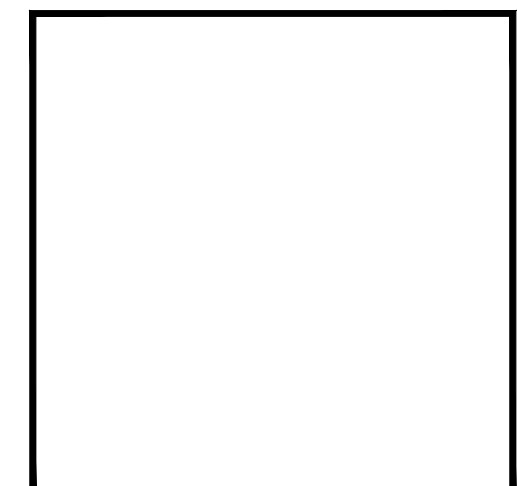

Lic. # AR0012578

ARCHITECTURE  
INTERIOR DESIGN  
PLANNING

AIA ASID NCARB  
2015 Biscayne Boulevard  
Suite 200  
Miami, Florida 33137  
P: 305.573.3766  
WWW.KOBIKARP.COM

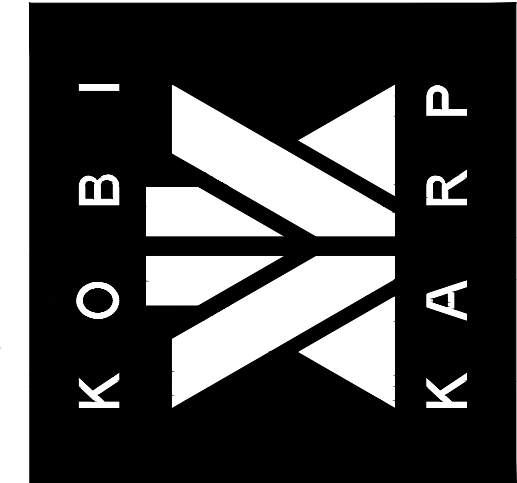

DRAWN BY:                   

CHECKED BY:           KK, MP

DATE:                       11/12/2019

A3.03

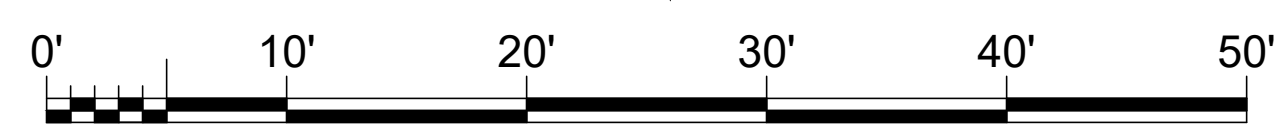

LEVELS 3 AND 6 PLAN

Scale: 1/8"=1'

N LINCOLN LANE

250' PROPERTY LINE

150' PROPERTY LINE

235' PROPERTY LINE

LINCOLN ROAD MALL

LARGEST PROPOSED TOWER WIDTH  
65'-4"

SMALLEST PROPOSED TOWER SETBACK  
84'-8"

SMALLEST PROPOSED TOWER WIDTH  
43'-4"

LARGEST PROPOSED TOWER SETBACK  
100'-7"

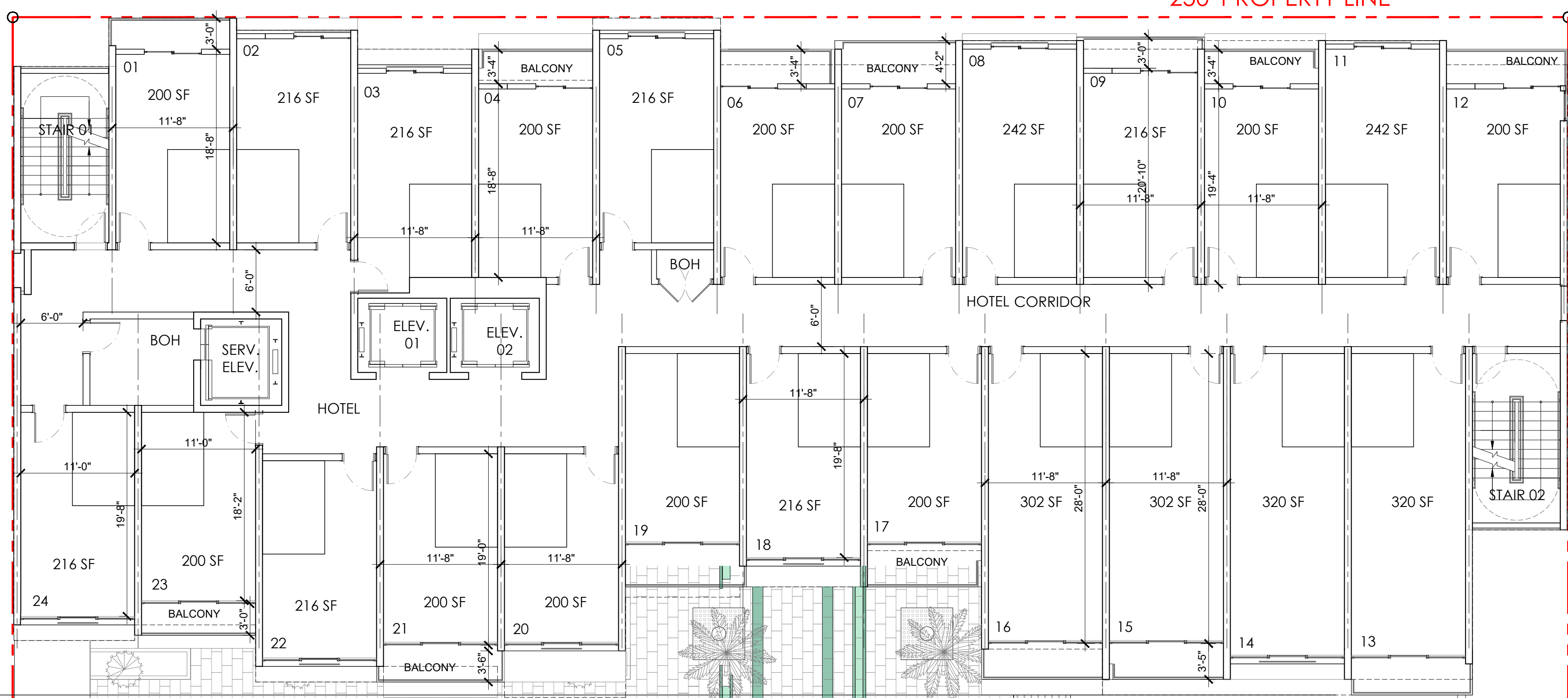

1 LEVEL 4 & 7

Scale: 1/8"=1'

REVISIONS / SUBMISSIONS

1883

ALL DRAWINGS AND WRITTEN MATERIAL APPEARING HEREIN, CONSTITUTE THE ORIGINAL AND UNPUBLISHED WORK OF KOBIKARP AIA, AND MAY NOT BE DUPLICATED, USED, OR DISCLOSED WITHOUT THE EXPRESS WRITTEN CONSENT OF KOBIKARP ARCHITECTURE & INTERIOR DESIGN, INC. AIA, © 2019

927-929 LINCOLN RD  
MIAMI BEACH, FL 33139

LEVEL 4 & 7  
FLOOR PLAN

ARCHITECTURE  
INTERIOR DESIGN  
PLANNING

AIA ASID NCARB  
2915 Biscayne Boulevard  
Miami, Florida 33137  
P: 305.573.3766  
WWW.KOBIKARP.COM

Lic. # AR0012578

ARCHITECTURE  
INTERIOR DESIGN  
PLANNING

AIA ASID NCARB  
2915 Biscayne Boulevard  
Miami, Florida 33137  
P: 305.573.3766  
WWW.KOBIKARP.COM

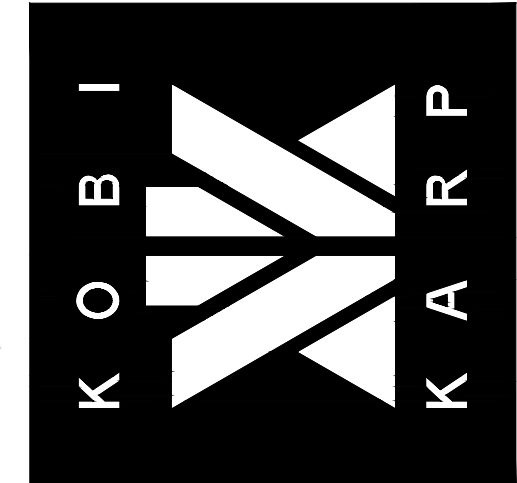

DRAWN BY:                   

CHECKED BY:           KK, MP

DATE:                   11/12/2019

A3.04

N LINCOLN LANE

250' PROPERTY LINE

150' PROPERTY LINE

235' PROPERTY LINE

LINCOLN ROAD MALL

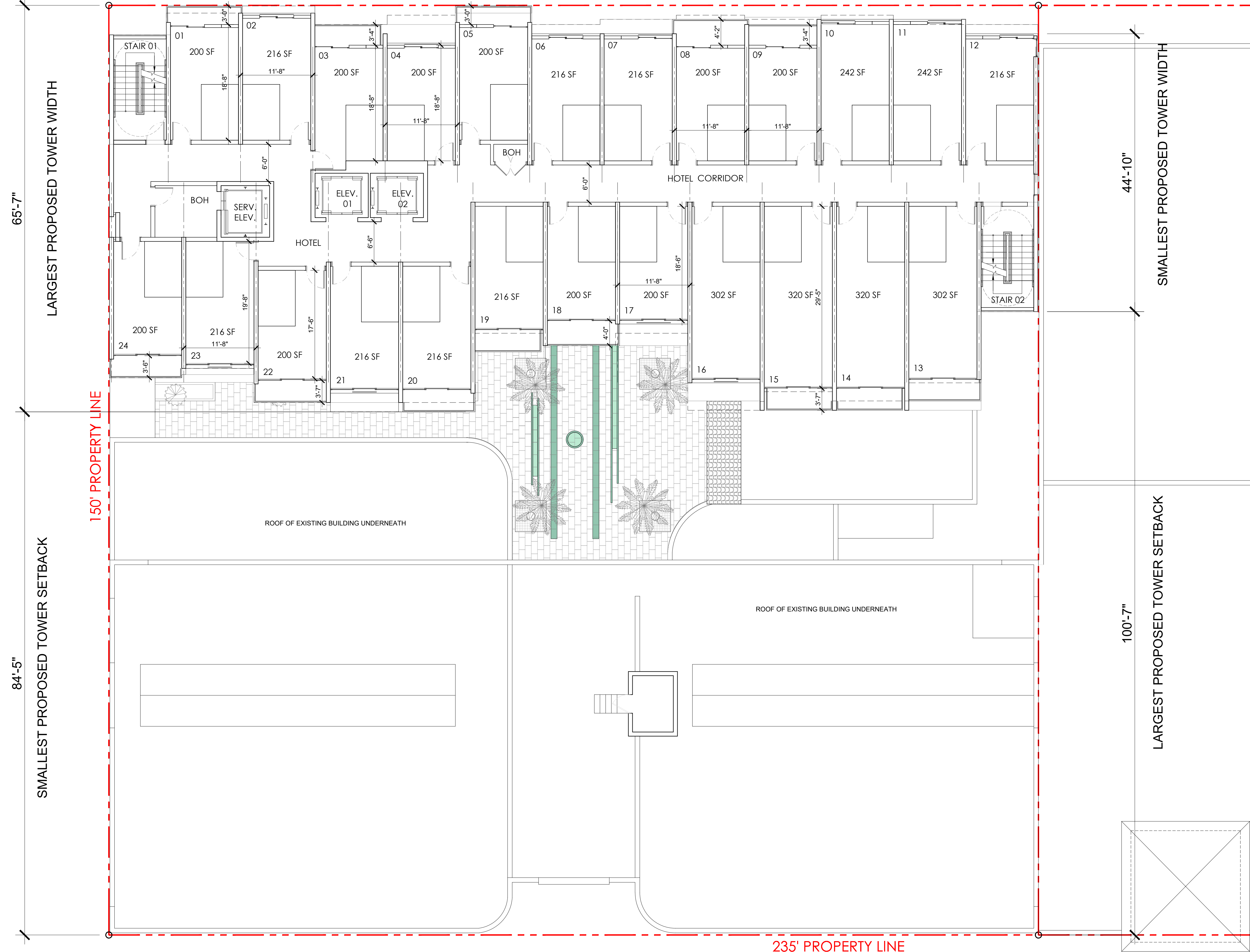

LARGEST PROPOSED TOWER WIDTH  
65'-7"

SMALLEST PROPOSED TOWER SETBACK  
84'-5"

SMALLEST PROPOSED TOWER WIDTH  
44'-10"

LARGEST PROPOSED TOWER SETBACK  
100'-7"



1 LEVEL 5

Scale: 1/8"=1'

1883  
ALL DRAWINGS AND WRITTEN MATERIAL APPEARING HEREIN, CONSTITUTE THE ORIGINAL AND UNREPEATED WORK OF KOBIKARP AIA, AND MAY NOT BE DUPLICATED, USED, OR DISCLOSED WITHOUT THE EXPRESS WRITTEN CONSENT OF KOBIKARP ARCHITECTURE & INTERIOR DESIGN, INC. AIA, © 2019

927-929 LINCOLN RD  
MIAMI BEACH, FL 33139  
LEVEL 5  
FLOOR PLAN

Lic. # AR0012578

ARCHITECTURE  
INTERIOR DESIGN  
PLANNING  
AIA ASID NCARB  
2015 Biscayne Boulevard  
Miami, Florida 33137  
P: 305.573.3766  
WWW.KOBIKARP.COM

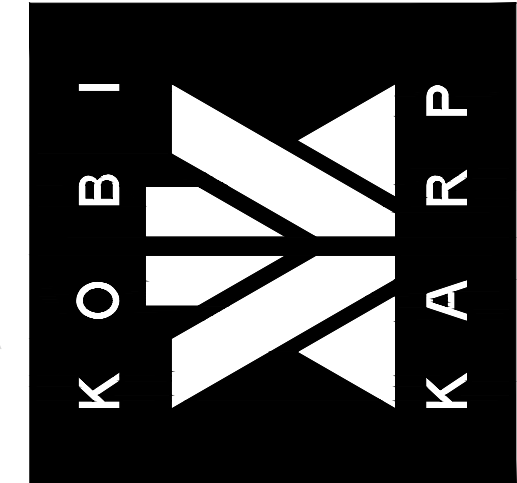

DRAWN BY:  
CHECKED BY: KK, MP  
DATE: 11/12/2019

A3.05



N LINCOLN LANE

250' PROPERTY LINE

150' PROPERTY LINE

235' PROPERTY LINE

LINCOLN ROAD MALL

REVISIONS / SUBMISSIONS

1883

ALL DRAWINGS AND WRITTEN MATERIAL APPEARING HEREIN, CONSTITUTE THE ORIGINAL AND UNREPRODUCED WORK OF KOBIKARP AIA, AND MAY NOT BE DUPLICATED, USED, OR DISCLOSED WITHOUT THE EXPRESS WRITTEN CONSENT OF KOBIKARP ARCHITECTURE & INTERIOR DESIGN, INC. AIA, © 2019

927-929 LINCOLN RD  
MIAMI BEACH, FL 33139

LEVEL ROOF  
FLOOR PLAN

Lic. # AR0012578

ARCHITECTURE  
INTERIOR DESIGN  
PLANNING  
AIA ASID NCARB  
2015 Biscayne Boulevard  
Miami, Florida 33137  
P: 305.573.3766  
WWW.KOBIKARP.COM

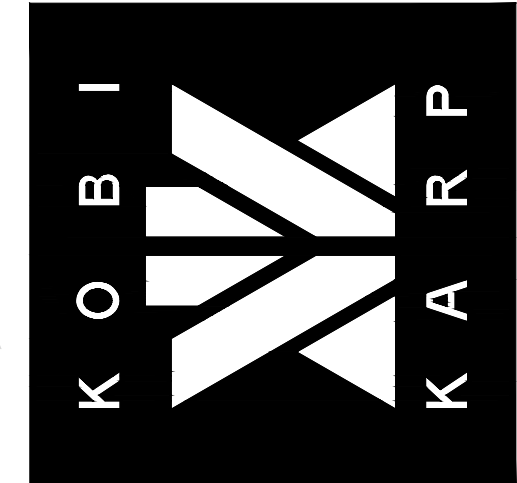

DRAWN BY:  
CHECKED BY: KK, MP  
DATE: 11/12/2019

A3.06



1 LEVEL ROOF

Scale: 1/8"=1'

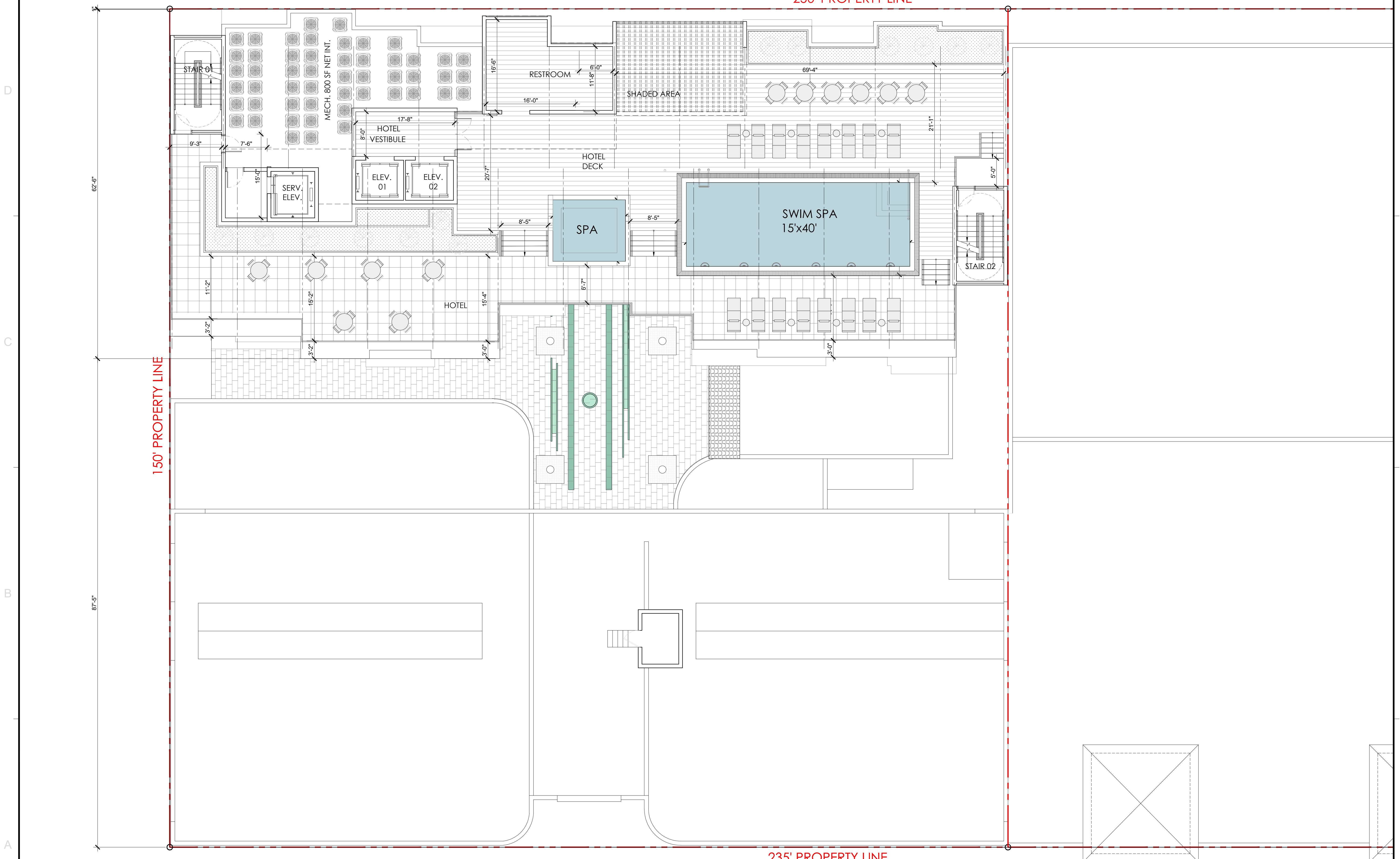

ALL DRAWINGS AND WRITTEN MATERIAL APPEARING HEREIN, CONSTITUTE THE ORIGINAL AND UNREPRODUCED WORK OF KOBIKARP AIA, AND MAY NOT BE DUPLICATED, USED, OR DISCLOSED WITHOUT THE EXPRESS WRITTEN CONSENT OF KOBIKARP ARCHITECTURE & INTERIOR DESIGN, INC. AIA, © 2019

927-929 LINCOLN RD  
MIAMI BEACH, FL 33139

OCCUPANT LOAD  
1ST AND 2ND LEVEL

Lic. # AR0012578

ARCHITECTURE  
INTERIOR DESIGN  
PLANNING  
AIA ASID NCARB  
2015 Biscayne Boulevard  
Suite 200  
Miami, Florida 33137  
P: 305.573.3766  
WWW.KOBIKARP.COM

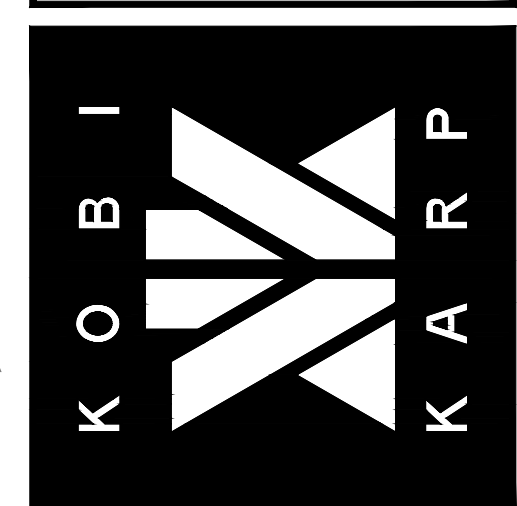

DRAWN BY:  
CHECKED BY: KK, MP  
DATE: 11/12/2019

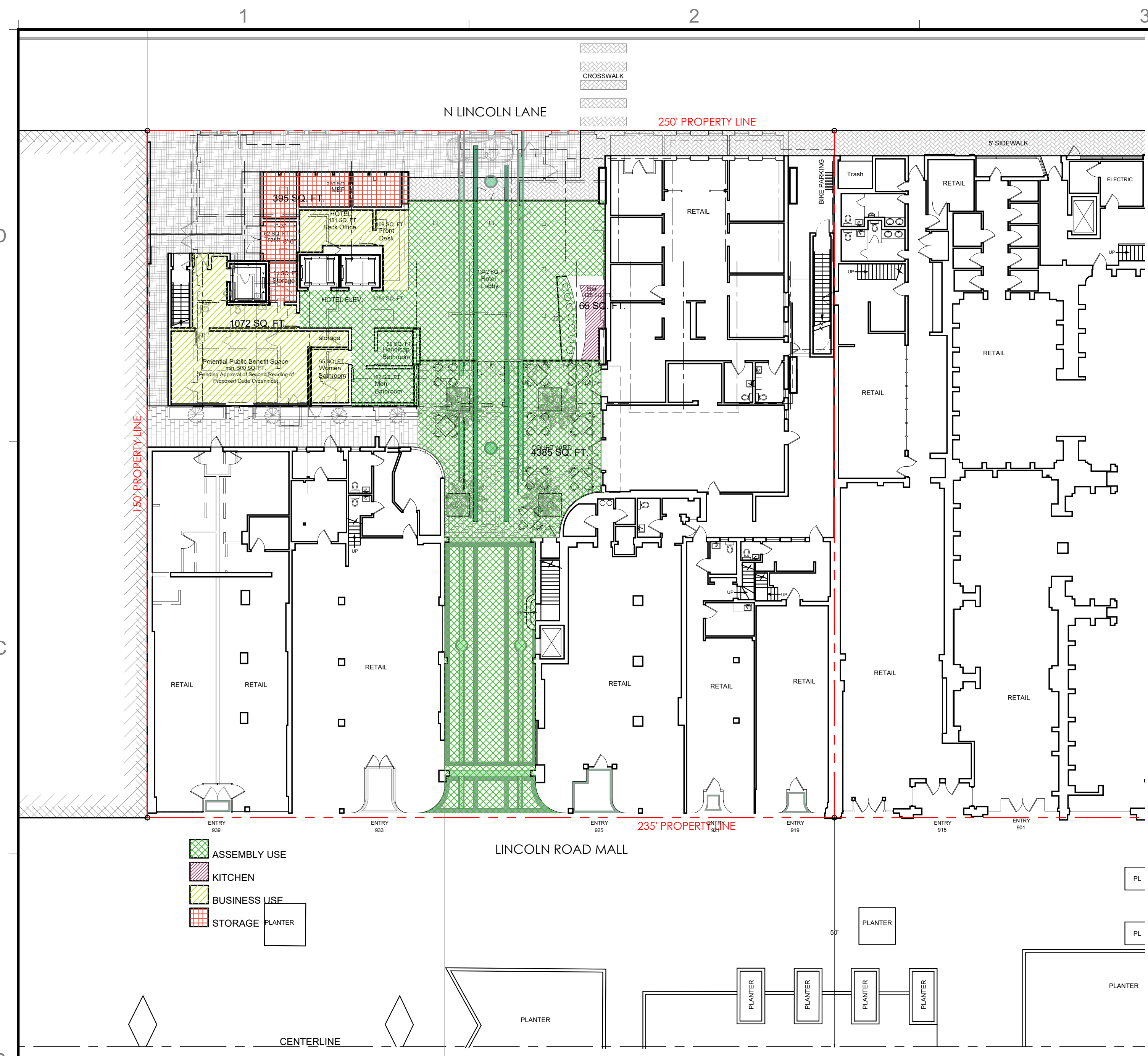

- ASSEMBLY USE
- KITCHEN
- BUSINESS USE
- STORAGE
- PLANTER

OCCUPANT LOAD	GROUND LEVEL		
USE	OCCUPANT LOAD	AREA	OCCUPANCY
ASSEMBLY USE	15	4385	292.3
KITCHEN	100	65	0.7
BUSINESS USE	100	1072	10.7
STORAGE	300	395	1.3
BENCH SEATING	1/18"	220"	12
<b>OCCUPANTS</b>			<b>317</b>

1 OCCUPANCY CALCULATION - GROUND LEVEL  
Scale: 1/16"=1'

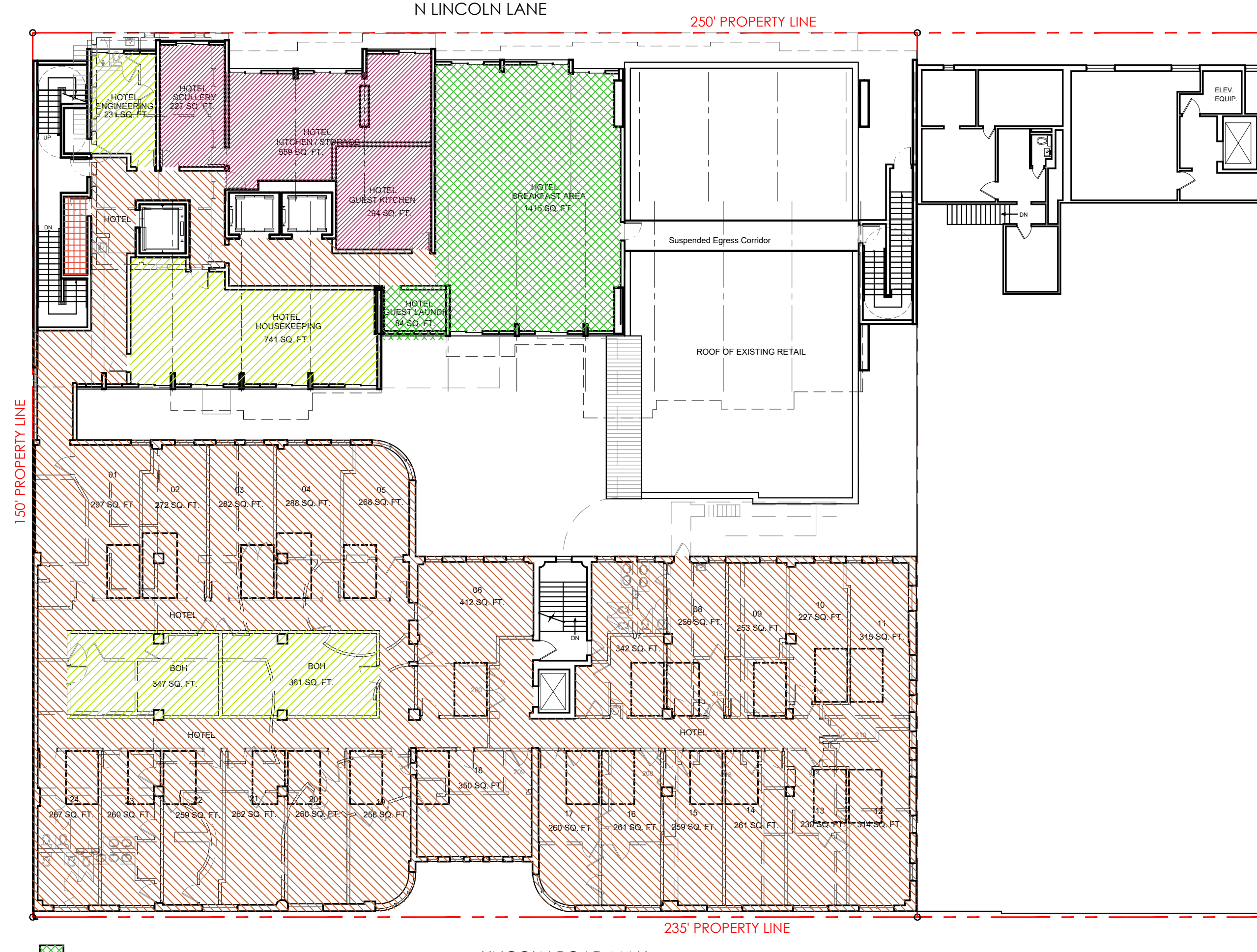

- ASSEMBLY USE
- KITCHEN
- BUSINESS USE
- HOTEL
- STORAGE

OCCUPANT LOAD	2nd LEVEL		
USE	OCCUPANT LOAD	AREA	OCCUPANCY
ASSEMBLY USE	15	1470	98.0
KITCHEN	100	1096	11.0
BUSINESS USE	100	1727	17.3
HOTEL	200	9866	49.3
STORAGE	300	52	0.2
<b>OCCUPANTS</b>			<b>176</b>

CLEAR STAIR WIDTH (INCHES)	44
NUMBER OF STAIRS	3
CAPACITY FACTOR	0.3
EGRESS CAPACITY	440

1 OCCUPANCY CALCULATION - 2ND LEVEL  
Scale: 1/16"=1'

1883

ALL DRAWINGS AND WRITTEN MATERIAL APPEARING HEREIN, CONSTITUTE THE ORIGINAL AND UNPUBLISHED WORK OF KOBIKARP AIA, AND MAY NOT BE DUPLICATED, USED, OR DISCLOSED WITHOUT THE EXPRESS WRITTEN CONSENT OF KOBIKARP ARCHITECTURE & INTERIOR DESIGN, INC. AIA, © 2019

927-929 LINCOLN RD  
MIAMI BEACH, FL 33139

**OCCUPANT LOAD**  
ROOF LEVEL



Lic. # AR0012578

ARCHITECTURE  
INTERIOR DESIGN  
PLANNING

AIA ASID NCARB  
2015 Biscayne Boulevard  
Miami, Florida 33137  
P: 305.573.3766  
WWW.KOBIKARP.COM

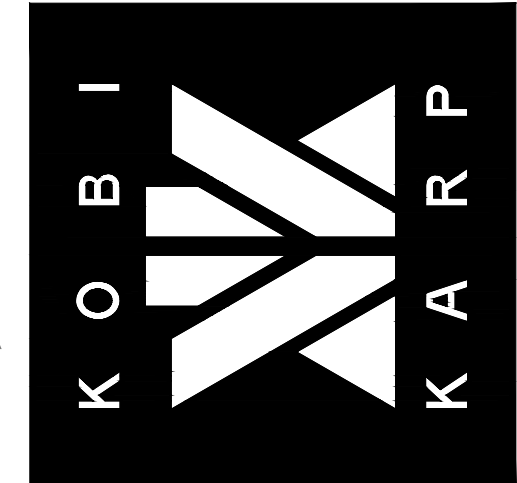

DRAWN BY:  
CHECKED BY: KK, MP  
DATE: 11/12/2019

A3.08

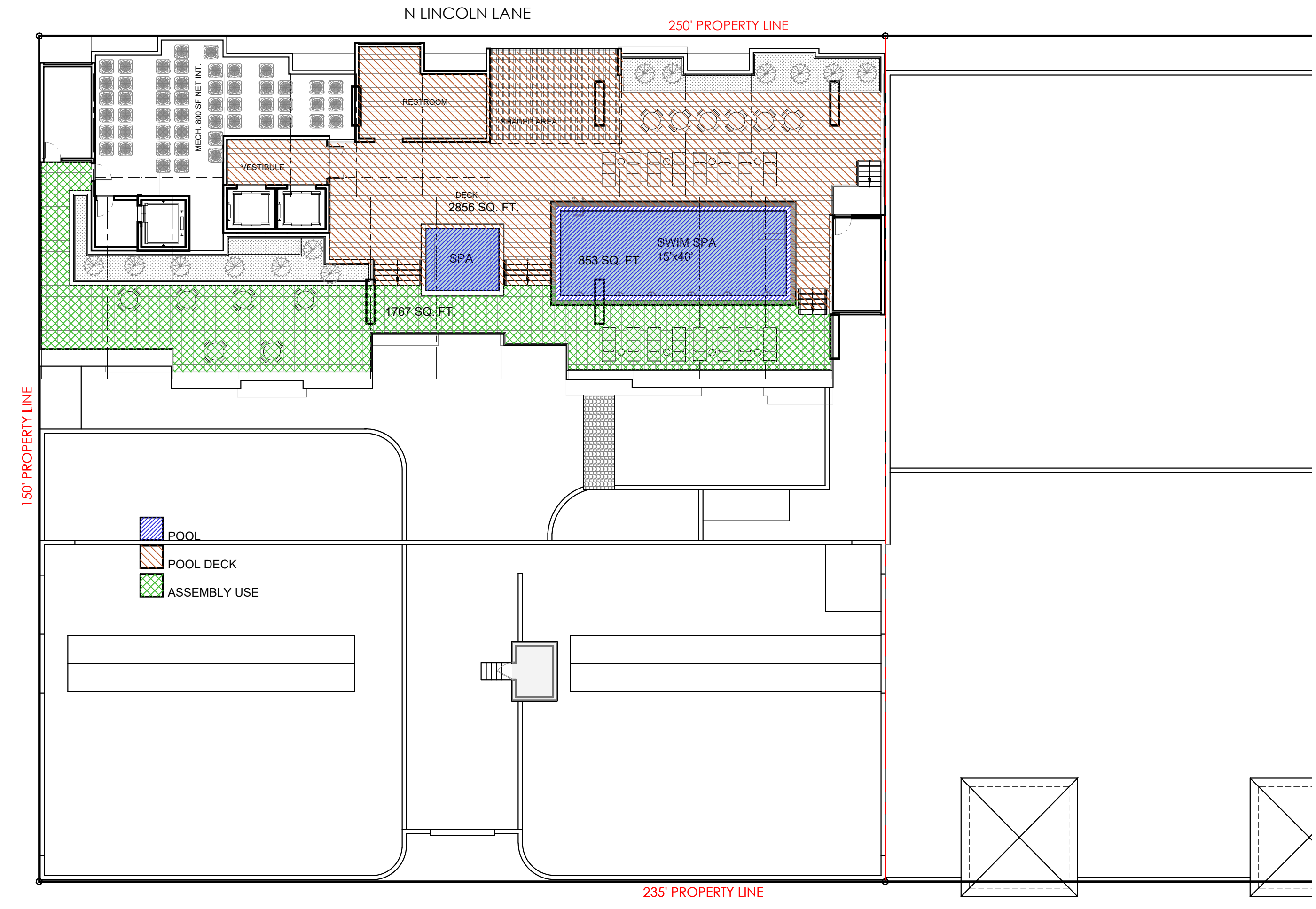

OCCUPANT LOAD		ROOF LEVEL		
USE	OCCUPANT LOAD	AREA	OCCUPANCY	
POOL	50	853	17.1	
POOL DECK	30	2856	95.2	
ASSEMBLY USE	15	1767	117.8	
<b>OCCUPANTS</b>			<b>230</b>	
CLEAR STAIR WIDTH (INCHES)			44	
NUMBER OF STAIRS			2	
CAPACITY FACTOR			0.3	
EGRESS CAPACITY			293	

1 OCCUPANCY CALCULATION - ROOF LEVEL  
Scale: 1/16"=1'

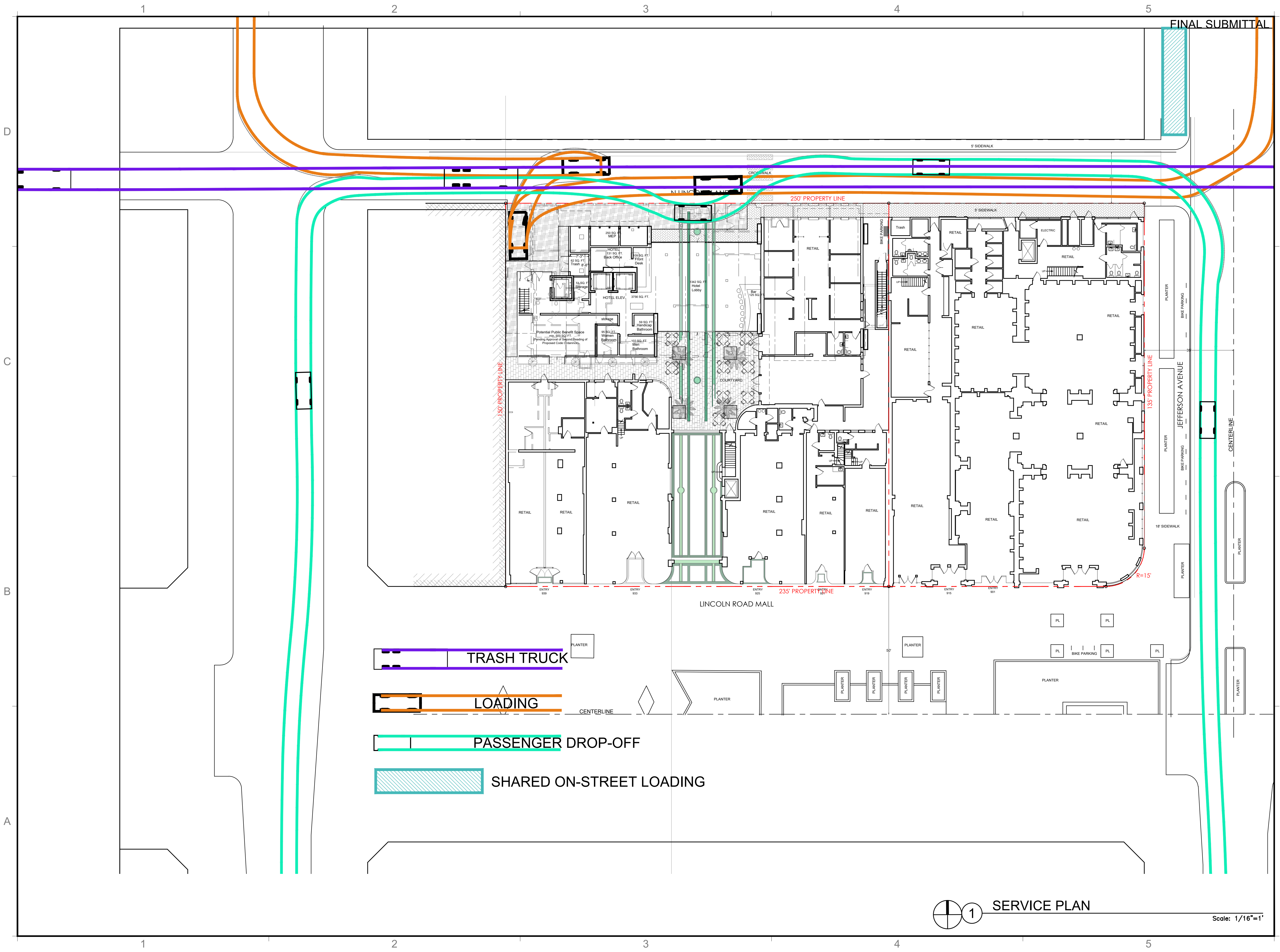

REVISIONS / SUBMISSIONS

**1883**  
ALL DRAWINGS AND WRITTEN MATERIAL APPEARING HEREIN, CONSTITUTE THE ORIGINAL AND UNREPRODUCED WORK OF KOBI KARP AIA, AND MAY NOT BE DUPLICATED, USED, OR DISCLOSED WITHOUT THE EXPRESS WRITTEN CONSENT OF KOBI KARP ARCHITECTURE & INTERIOR DESIGN, INC. AIA, © 2019

**927-929 LINCOLN RD**  
 MIAMI BEACH, FL 33139  
**SERVICE PLAN**  
 FLOOR PLAN

Lic. # AR0012578

**ARCHITECTURE  
 INTERIOR DESIGN  
 PLANNING**  
 AIA ASID NCARB  
 2915 Biscayne Boulevard  
 Suite 200  
 Miami, Florida 33137  
 P: 305.573.3766  
 WWW.KOBIKARP.COM

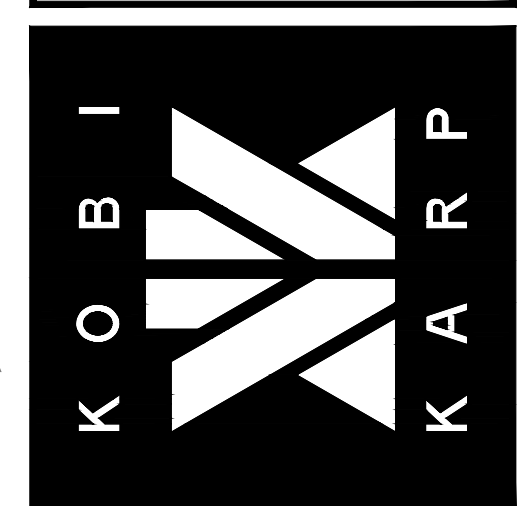

DRAWN BY:  
 CHECKED BY: KK, MP  
 DATE: 11/12/2019

**A3.09**

**1 SERVICE PLAN** Scale: 1/16"=1'



1 RENDERED SOUTH ELEVATION

Scale: 3/32"=1'

FINAL SUBMITTAL



A Exposed Concrete



B Glass Railing



C Painted Scored Stucco



D Aluminium Window Frame

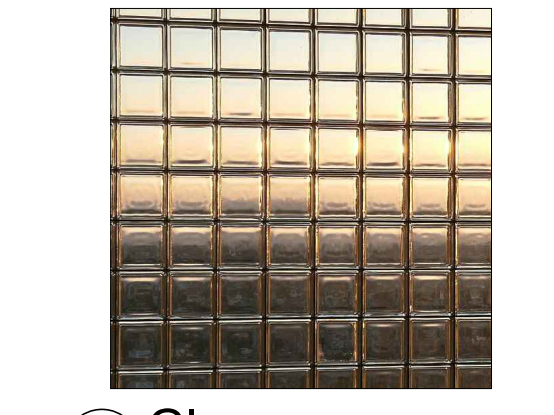

E Glass Blocks Wall



F Frosted Glass Steel Frame Doors



G Wood Trellises

REVISIONS / SUBMISSIONS

1883

ALL DRAWINGS AND WRITTEN MATERIAL APPEARING HEREIN, CONSTITUTE THE ORIGINAL AND UNPUBLISHED WORK OF KOBIKARP AIA, AND MAY NOT BE DUPLICATED, USED, OR DISCLOSED WITHOUT THE EXPRESS WRITTEN CONSENT OF KOBIKARP ARCHITECTURE & INTERIOR DESIGN, INC. AIA, © 2019

927-929 LINCOLN RD  
MIAMI BEACH, FL 33139  
SOUTH ELEVATION



2 SOUTH ELEVATION

Scale: 3/32"=1'



Lic. # AR0012578

ARCHITECTURE  
INTERIOR DESIGN  
PLANNING  
AIA ASID NCARB  
2915 Biscayne Boulevard  
Miami, Florida 33137  
P: 305.573.3766  
WWW.KOBIKARP.COM

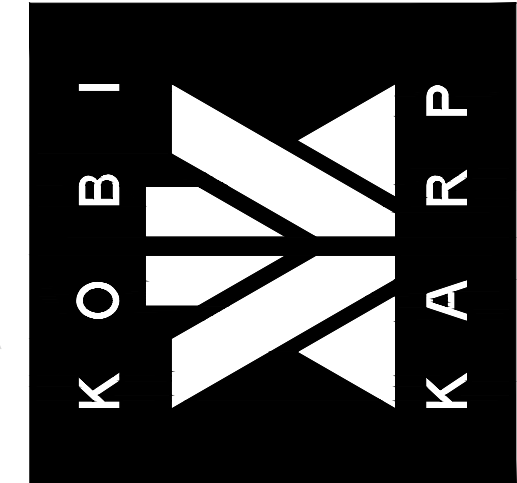

DRAWN BY:  
CHECKED BY: KK, MP  
DATE: 11/12/2019

A4.01

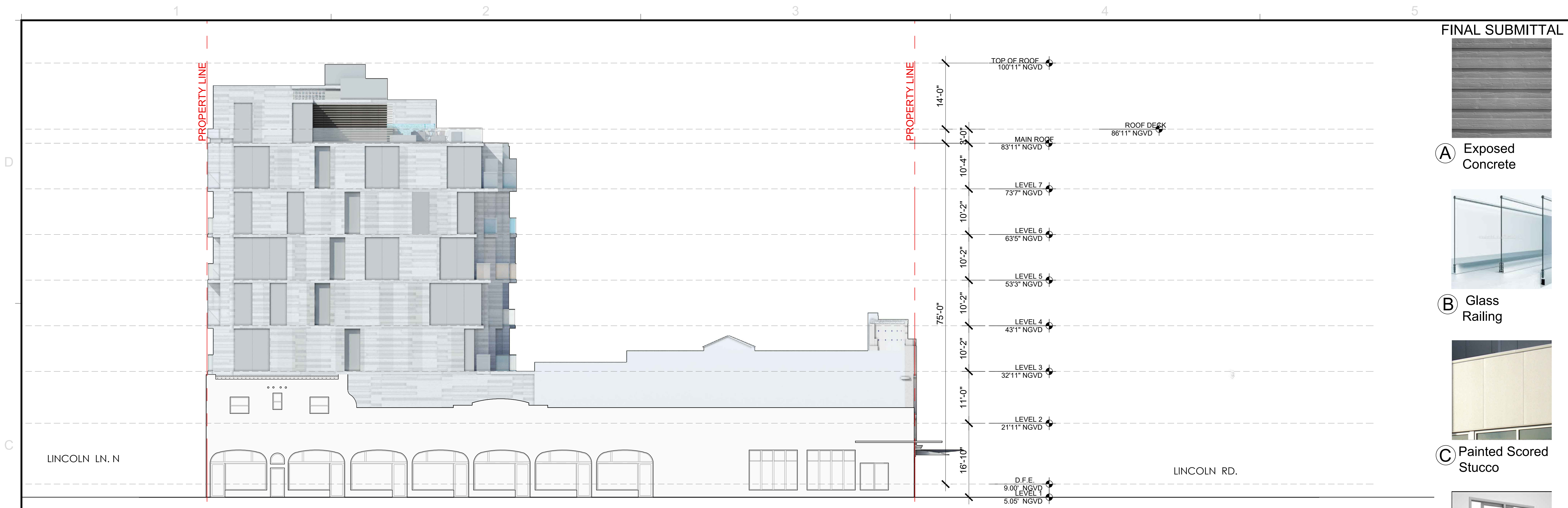

1 RENDERED WEST ELEVATION

Scale: 3/32"=1'

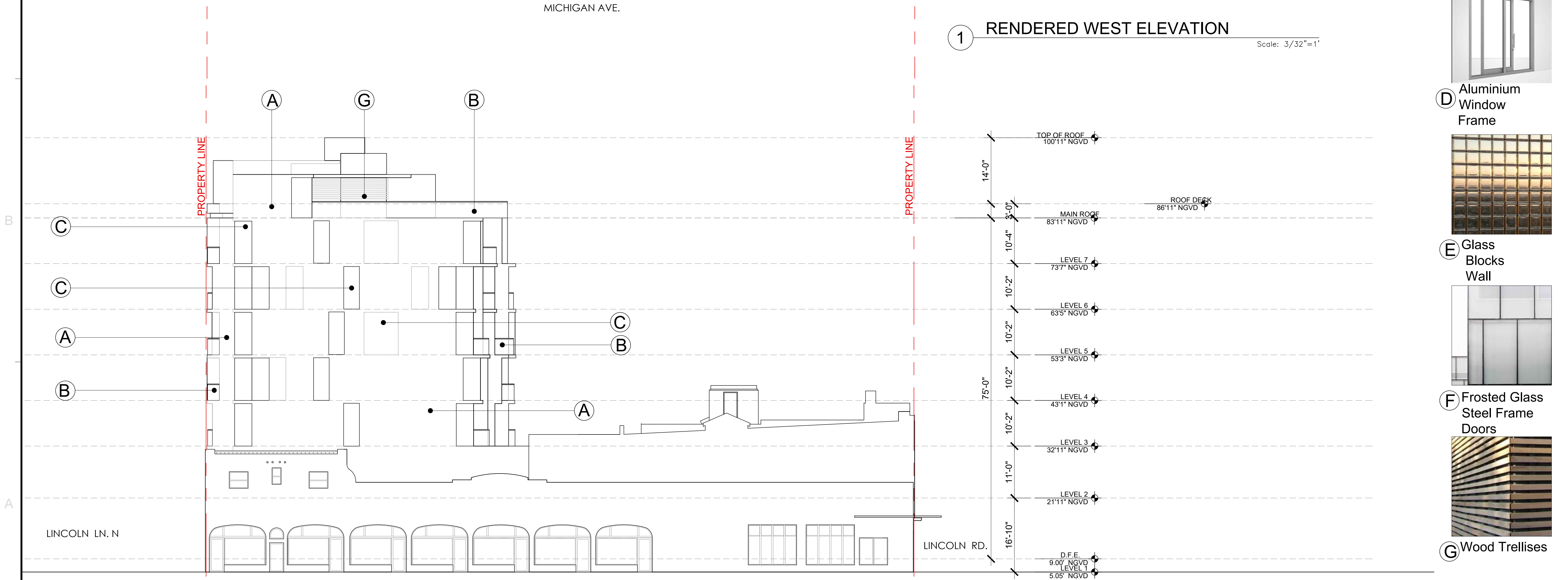

2 WEST ELEVATION

Scale: 3/32"=1'

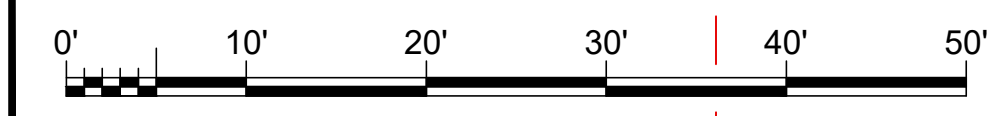

FINAL SUBMITTAL



A Exposed Concrete



B Glass Railing



C Painted Scored Stucco



D Aluminium Window Frame

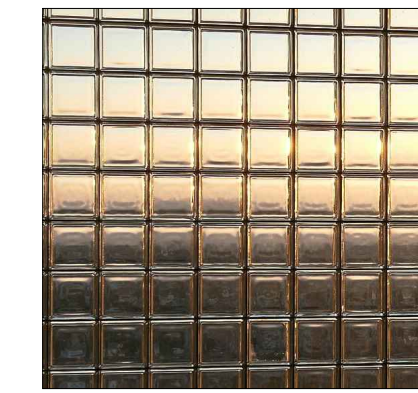

E Glass Blocks Wall

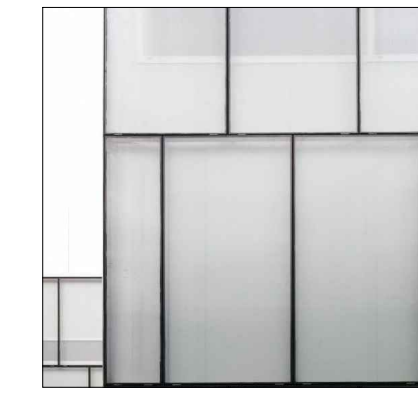

F Frosted Glass Steel Frame Doors



G Wood Trellises

REVISIONS / SUBMISSIONS

1883

ALL DRAWINGS AND WRITTEN MATERIAL APPEARING HEREIN, CONSTITUTE THE ORIGINAL AND UNREPRODUCED WORK OF KOBIKARP AIA, AND MAY NOT BE DUPLICATED, USED, OR DISCLOSED WITHOUT THE EXPRESS WRITTEN CONSENT OF KOBIKARP ARCHITECTURE & INTERIOR DESIGN, INC. AIA, © 2019

927-929 LINCOLN RD  
MIAMI BEACH, FL 33139

WEST ELEVATION

Lic. # AR0012578

ARCHITECTURE  
INTERIOR DESIGN  
PLANNING

AIA ASID NCARB  
2915 Biscayne Boulevard  
Miami, Florida 33137  
Tel: 305.573.3766  
F: 305.573.3766  
WWW.KOBIKARP.COM

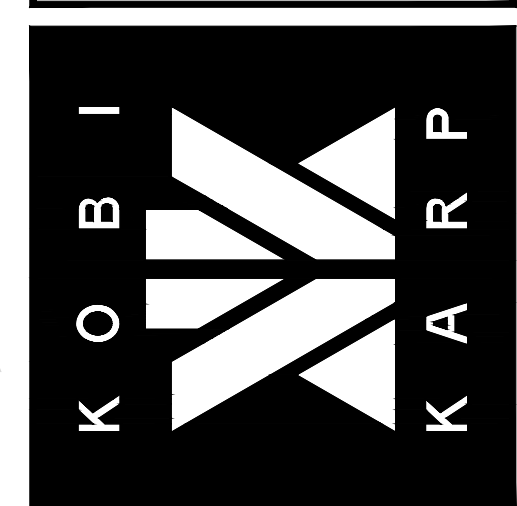

DRAWN BY:                   

CHECKED BY:           KK, MP

DATE:                       11/12/2019

A4.02



1 RENDERED NORTH ELEVATION

Scale: 3/32" = 1'

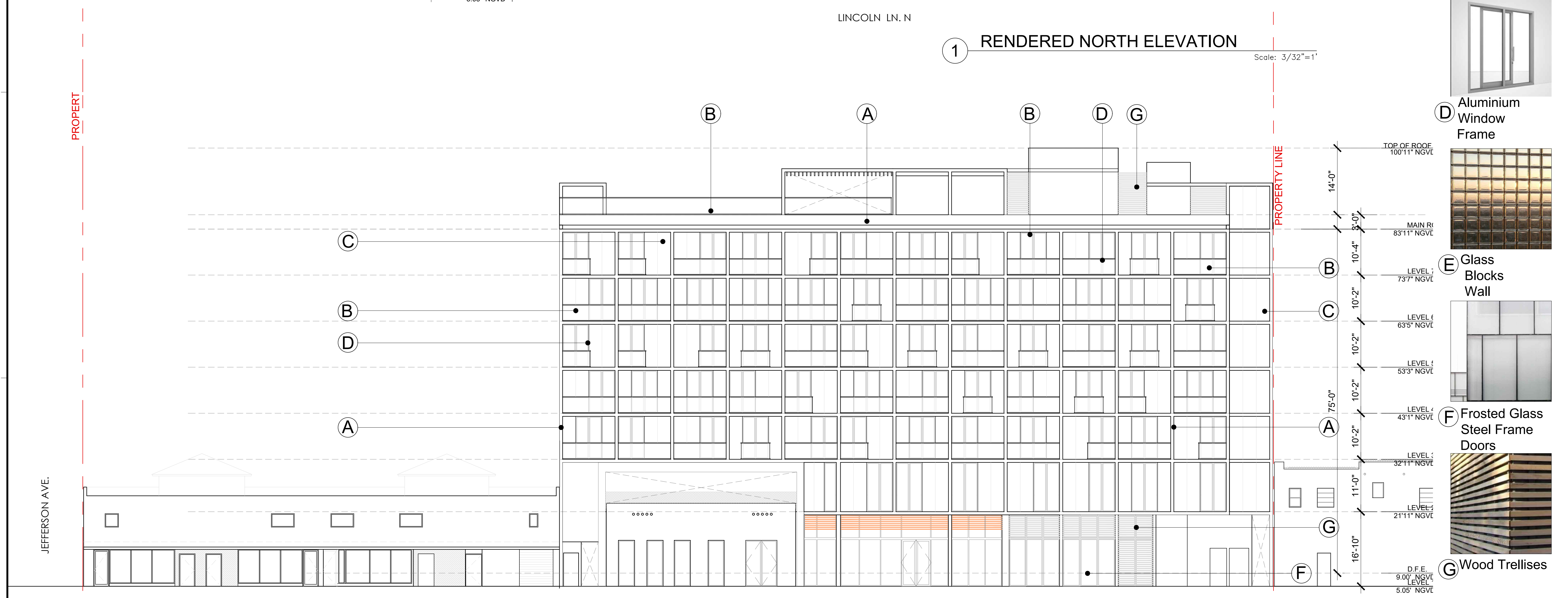

2 NORTH ELEVATION

Scale: 3/32" = 1'

FINAL SUBMITTAL



A Exposed Concrete



B Glass Railing



C Painted Scored Stucco



D Aluminium Window Frame



E Glass Blocks Wall

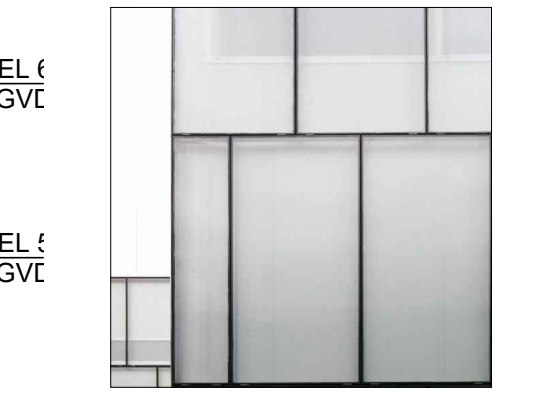

F Frosted Glass Steel Frame Doors



G Wood Trellises

REVISIONS / SUBMISSIONS

1883

ALL DRAWINGS AND WRITTEN MATERIAL APPEARING HEREIN, CONSTITUTE THE ORIGINAL AND UNPUBLISHED WORK OF KOBIKARP AIA, AND MAY NOT BE DUPLICATED, USED, OR DISCLOSED WITHOUT THE EXPRESS WRITTEN CONSENT OF KOBIKARP ARCHITECTURE & INTERIOR DESIGN, INC. AIA, © 2019

927-929 LINCOLN RD  
MIAMI BEACH, FL 33139

NORTH ELEVATION

Lic. # AR0012578

ARCHITECTURE  
INTERIOR DESIGN  
PLANNING

AIA ASID NCARB  
2915 Biscayne Boulevard  
Miami, Florida 33137  
P: 305.573.3766  
WWW.KOBIKARP.COM

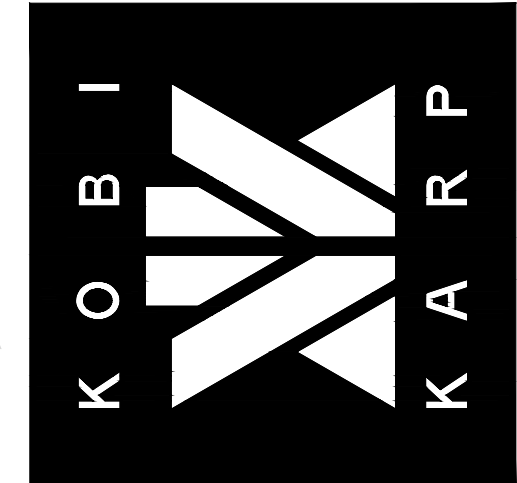

DRAWN BY:                   

CHECKED BY:           KK, MP

DATE:                       11/12/2019

A4.03



1 RENDERED EAST ELEVATION Scale: 3/32"=1'

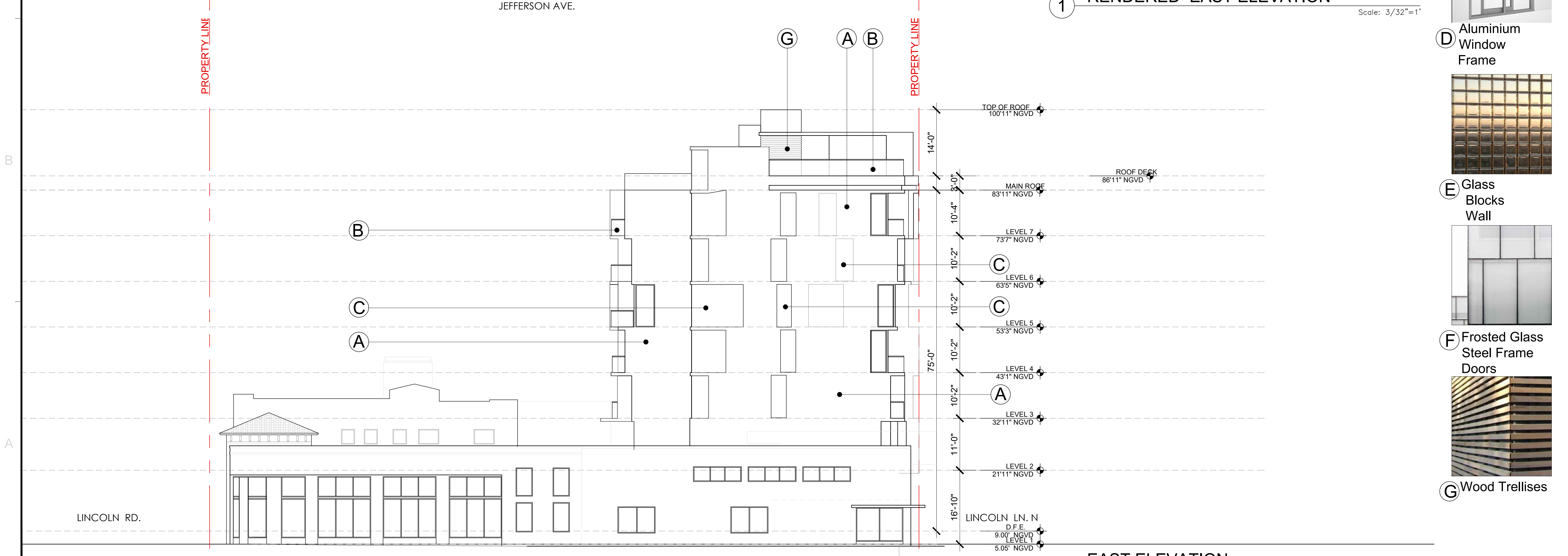

2 EAST ELEVATION Scale: 3/32"=1'

- FINAL SUBMITTAL**
- (A) Exposed Concrete
  - (B) Glass Railing
  - (C) Painted Scored Stucco
  - (D) Aluminium Window Frame
  - (E) Glass Blocks Wall
  - (F) Frosted Glass Steel Frame Doors
  - (G) Wood Trellises

REVISIONS / SUBMISSIONS

**1883**

ALL DRAWINGS AND WRITTEN MATERIAL APPEARING HEREIN, CONSTITUTE THE ORIGINAL AND UNREPRODUCED WORK OF KOBIKARP AIA, AND MAY NOT BE DUPLICATED, USED, OR DISCLOSED WITHOUT THE EXPRESS WRITTEN CONSENT OF KOBIKARP ARCHITECTURE & INTERIOR DESIGN, INC. AIA, © 2019

927-929 LINCOLN RD  
MIAMI BEACH, FL 33139

**EAST ELEVATION**

Lic. # AR0012578

ARCHITECTURE  
INTERIOR DESIGN  
PLANNING

AIA ASID NCARB  
2015 Biscayne Boulevard  
Miami, Florida 33137  
P: 305.573.3766  
WWW.KOBIKARP.COM

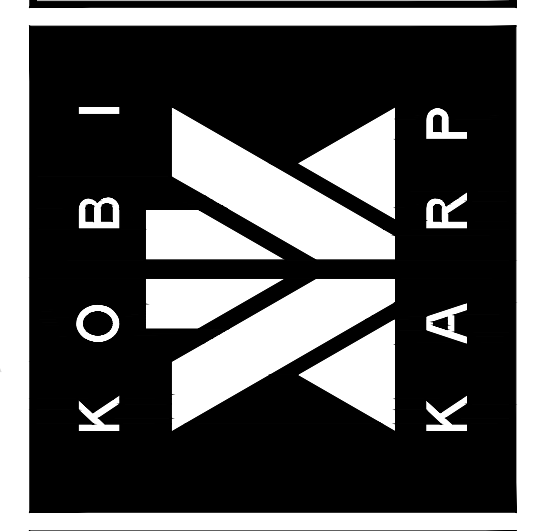

DRAWN BY:                   

CHECKED BY:           KK, MP

DATE:                       11/12/2019

**A4.04**





1 RENDERED SOUTH ELEVATION (through the courtyard)  
Scale: 3/32"=1'

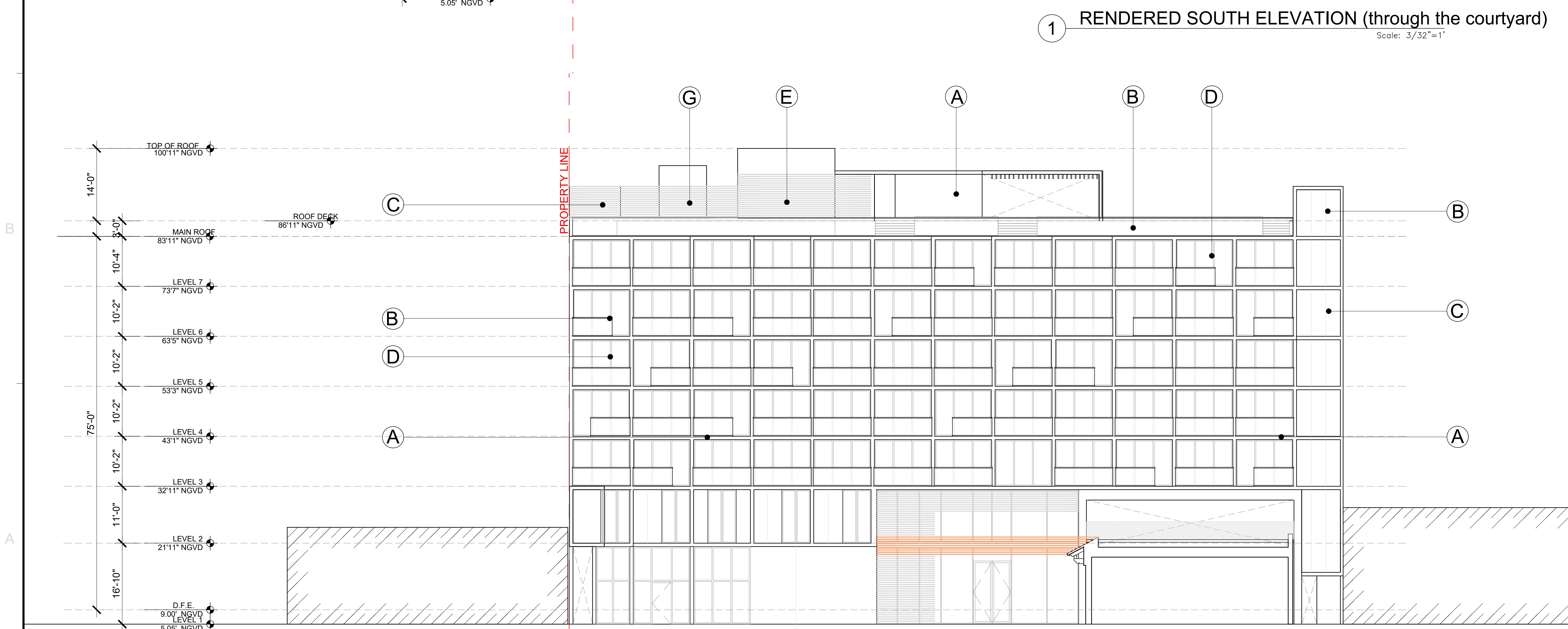

2 SOUTH ELEVATION (through the courtyard)  
Scale: 3/32"=1'

FINAL SUBMITTAL



A Exposed Concrete



B Glass Railing



C Painted Scored Stucco



D Aluminium Window Frame



E Glass Blocks Wall

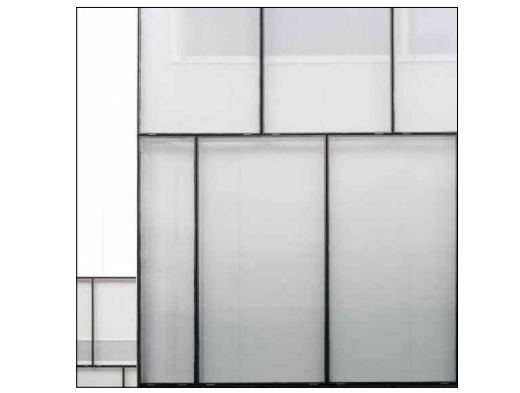

F Frosted Glass Steel Frame Doors



G Wood Trellises

REVISIONS / SUBMISSIONS

1883

ALL DRAWINGS AND WRITTEN MATERIAL APPEARING HEREIN, CONSTITUTE THE ORIGINAL AND UNPUBLISHED WORK OF KOBIKARP AIA, AND MAY NOT BE DUPLICATED, USED, OR DISCLOSED WITHOUT THE EXPRESS WRITTEN CONSENT OF KOBIKARP ARCHITECTURE & INTERIOR DESIGN, INC. AIA, © 2019

927-929 LINCOLN RD  
MIAMI BEACH, FL 33139

SOUTH ELEVATION

ARCHITECTURE  
INTERIOR DESIGN  
PLANNING

AIA ASID NCARB  
2915 Biscayne Boulevard  
Miami, Florida 33137  
P: 305.573.3766  
F: 305.573.3766  
WWW.KOBIKARP.COM

Lic. # AR0012578

ARCHITECTURE  
INTERIOR DESIGN  
PLANNING

AIA ASID NCARB  
2915 Biscayne Boulevard  
Miami, Florida 33137  
P: 305.573.3766  
F: 305.573.3766  
WWW.KOBIKARP.COM

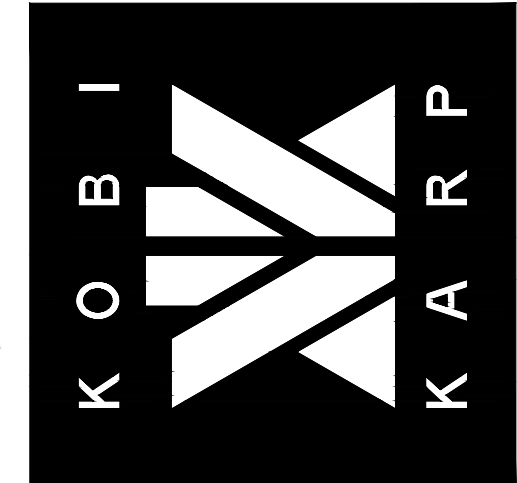

DRAWN BY: KK, MP  
CHECKED BY: KK, MP  
DATE: 11/12/2019

A4.05

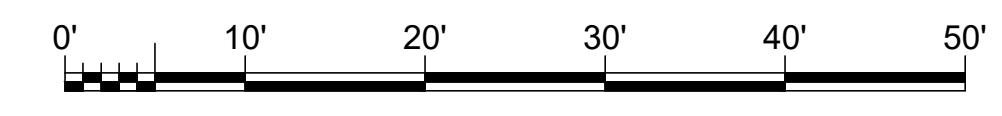

1883

ALL DRAWINGS AND WRITTEN MATERIAL APPEARING HEREIN, CONSTITUTE THE ORIGINAL AND UNREPEATED WORK OF KOBIKARP AIA, AND MAY NOT BE DUPLICATED, USED, OR DISCLOSED WITHOUT THE EXPRESS WRITTEN CONSENT OF KOBIKARP ARCHITECTURE & INTERIOR DESIGN, INC. AIA, © 2019

927-929 LINCOLN RD  
MIAMI BEACH, FL 33139  
BUILDING SECTION A

Lic. # AR0012578

ARCHITECTURE  
INTERIOR DESIGN  
PLANNING  
AIA ASID NCARB  
2015 Biscayne Boulevard  
Miami, Florida 33137  
P: 305.573.3766  
WWW.KOBIKARP.COM

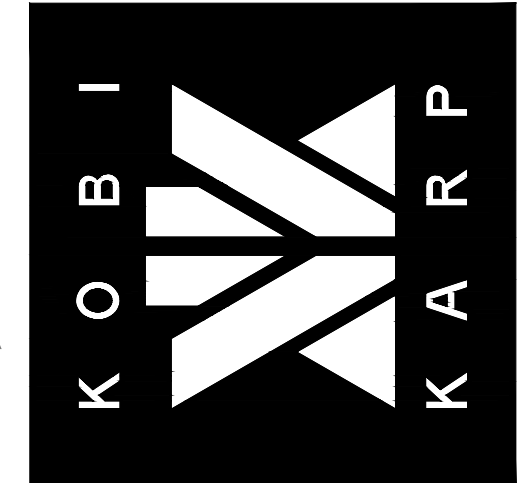

DRAWN BY:  
CHECKED BY: KK, MP  
DATE: 11/12/2019

A4.06

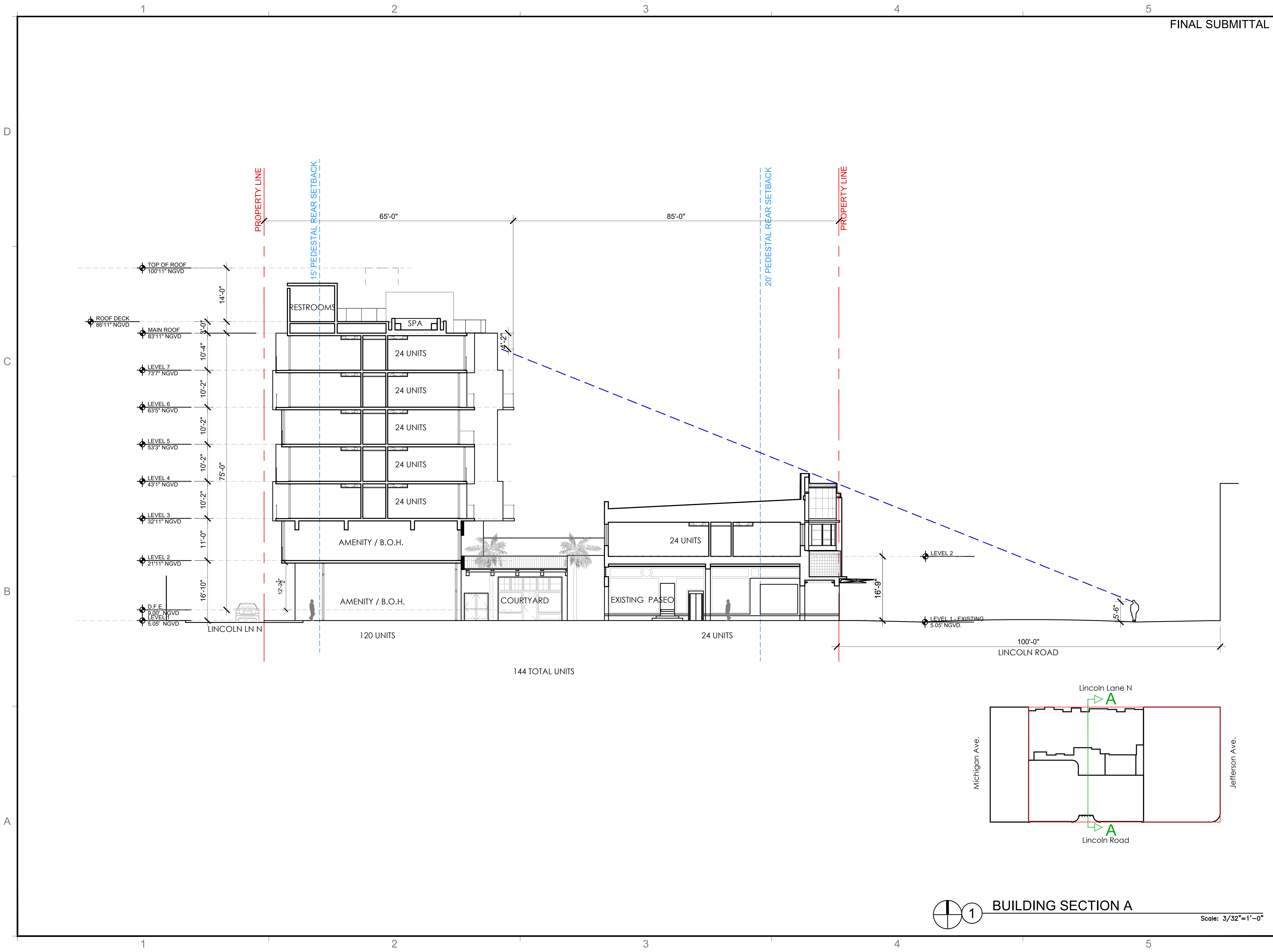

1 BUILDING SECTION A

Scale: 3/32" = 1'-0"

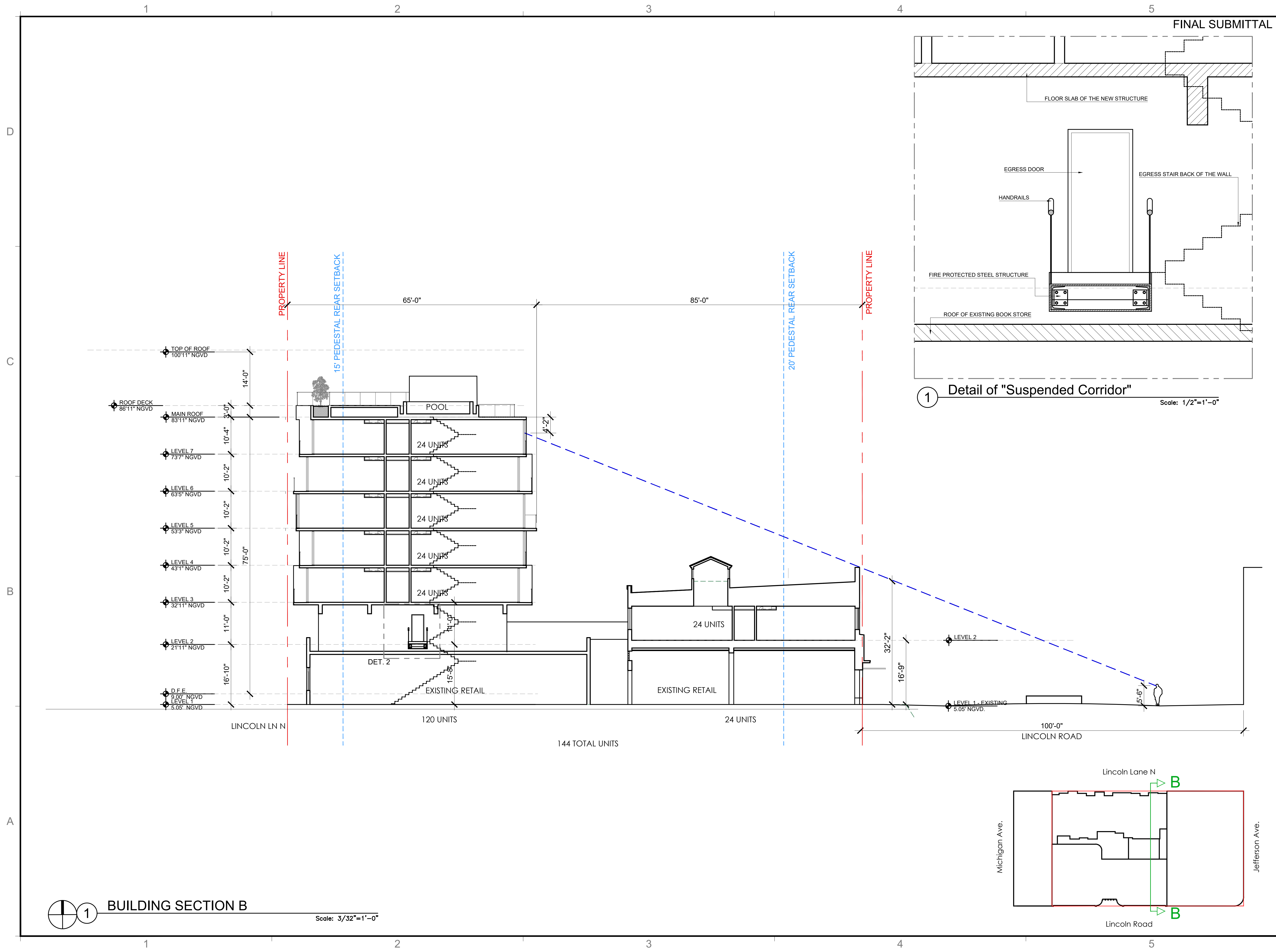

REVISIONS / SUBMISSIONS

**1883**  
ALL DRAWINGS AND WRITTEN MATERIAL APPEARING HEREIN, CONSTITUTE THE ORIGINAL AND UNREPRODUCED WORK OF KOBI KARP AIA, AND MAY NOT BE DUPLICATED, USED, OR DISCLOSED WITHOUT THE EXPRESS WRITTEN CONSENT OF KOBI KARP ARCHITECTURE & INTERIOR DESIGN, INC. AIA, © 2019

**927-929 LINCOLN RD**  
MIAMI BEACH, FL 33139  
**BUILDING SECTION B**

Lic. # AR0012578

**ARCHITECTURE  
INTERIOR DESIGN  
PLANNING**  
AIA ASID NCARB  
2015 Biscayne Boulevard  
Miami, Florida 33137  
P: 305.573.3766  
WWW.KOBIKARP.COM

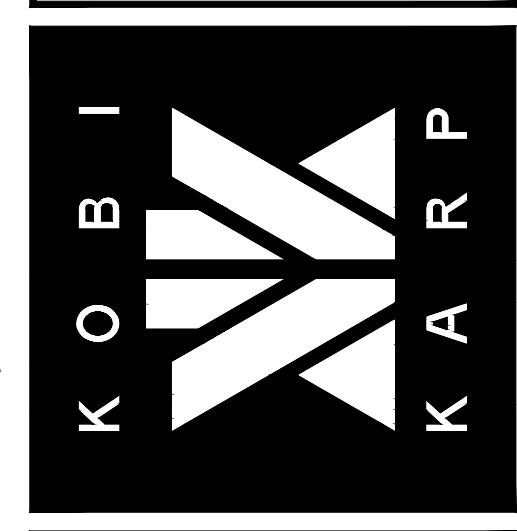

DRAWN BY:  
CHECKED BY: KK, MP  
DATE: 11/12/2019

**A4.07**

1883

ALL DRAWINGS AND WRITTEN MATERIAL APPEARING HEREIN, CONSTITUTE THE ORIGINAL AND UNREPEATED WORK OF KOBIKARP AIA, AND MAY NOT BE DUPLICATED, USED, OR DISCLOSED WITHOUT THE EXPRESS WRITTEN CONSENT OF KOBIKARP ARCHITECTURE & INTERIOR DESIGN, INC. AIA, © 2019

927-929 LINCOLN RD  
MIAMI BEACH, FL 33139

**BUILDING SECTION C**

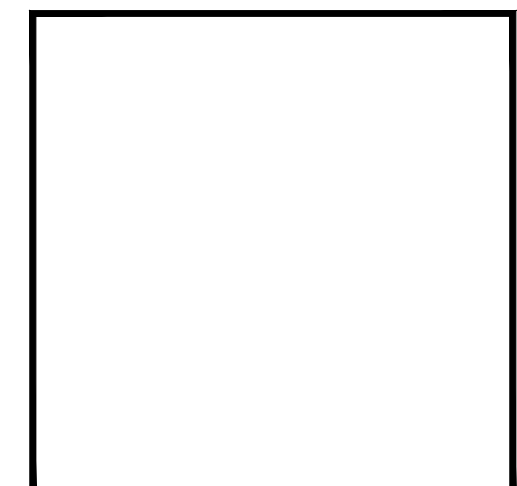

ARCHITECTURE  
INTERIOR DESIGN  
PLANNING

AIA ASID NCARB  
2015 Biscayne Boulevard  
Miami, Florida 33137  
P: 305.573.3766  
WWW.KOBIKARP.COM

Lic. # AR0012578

ARCHITECTURE  
INTERIOR DESIGN  
PLANNING

AIA ASID NCARB  
2015 Biscayne Boulevard  
Miami, Florida 33137  
P: 305.573.3766  
WWW.KOBIKARP.COM

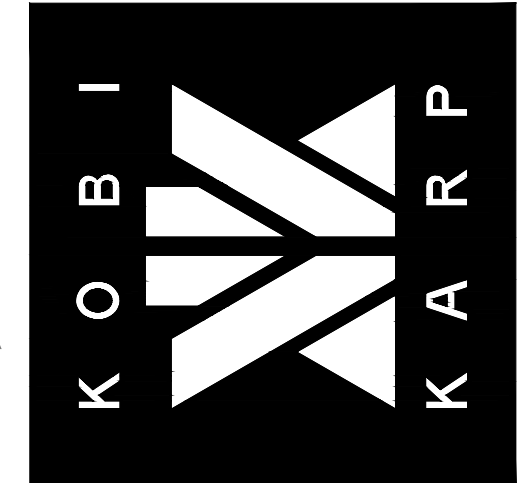

DRAWN BY:                   

CHECKED BY:           KK, MP

DATE:                       11/12/2019

A4.08

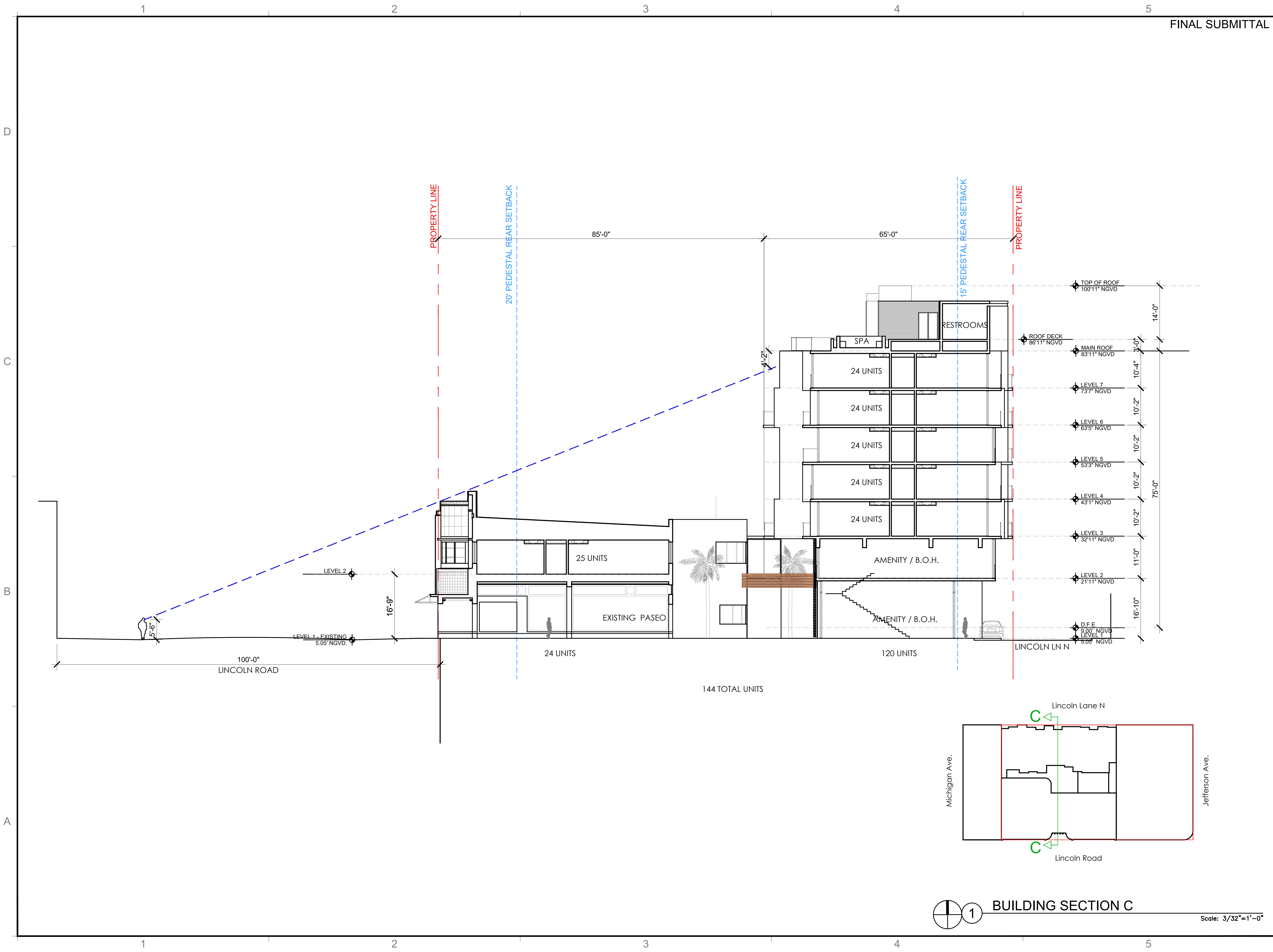

**BUILDING SECTION C**

Scale: 3/32" = 1'-0"



REVISIONS / SUBMISSIONS

1883

ALL DRAWINGS AND WRITTEN MATERIAL APPEARING HEREIN, CONSTITUTE THE ORIGINAL AND UNPUBLISHED WORK OF KOBI KARP AIA, AND MAY NOT BE DUPLICATED, USED, OR DISCLOSED WITHOUT THE EXPRESS WRITTEN CONSENT OF KOBI KARP ARCHITECTURE & INTERIOR DESIGN, INC. AIA, © 2019

927-929 LINCOLN RD

MIAMI BEACH, FL 33139

PERSPECTIVE SECTION

Lic. # AR0012578

ARCHITECTURE  
INTERIOR DESIGN  
PLANNING  
AIA ASID NCARB  
2015 Biscayne Boulevard  
Miami, Florida 33137  
P: 305.573.3766  
WWW.KOBIKARP.COM

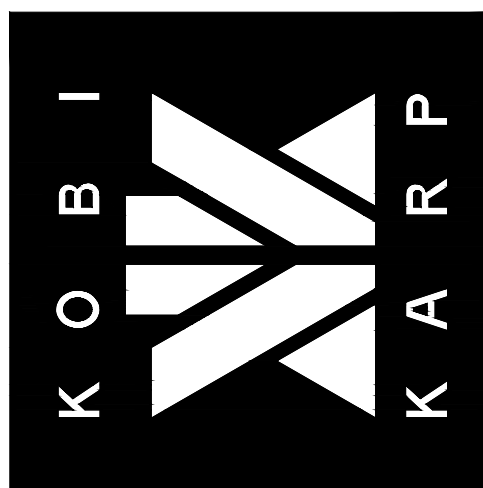

DRAWN BY:  
CHECKED BY: KK, MP  
DATE: 11/12/2019

A4.09

1 BUILDING PERSPECTIVE SECTION

Scale: N/A

PROPERTY LINE

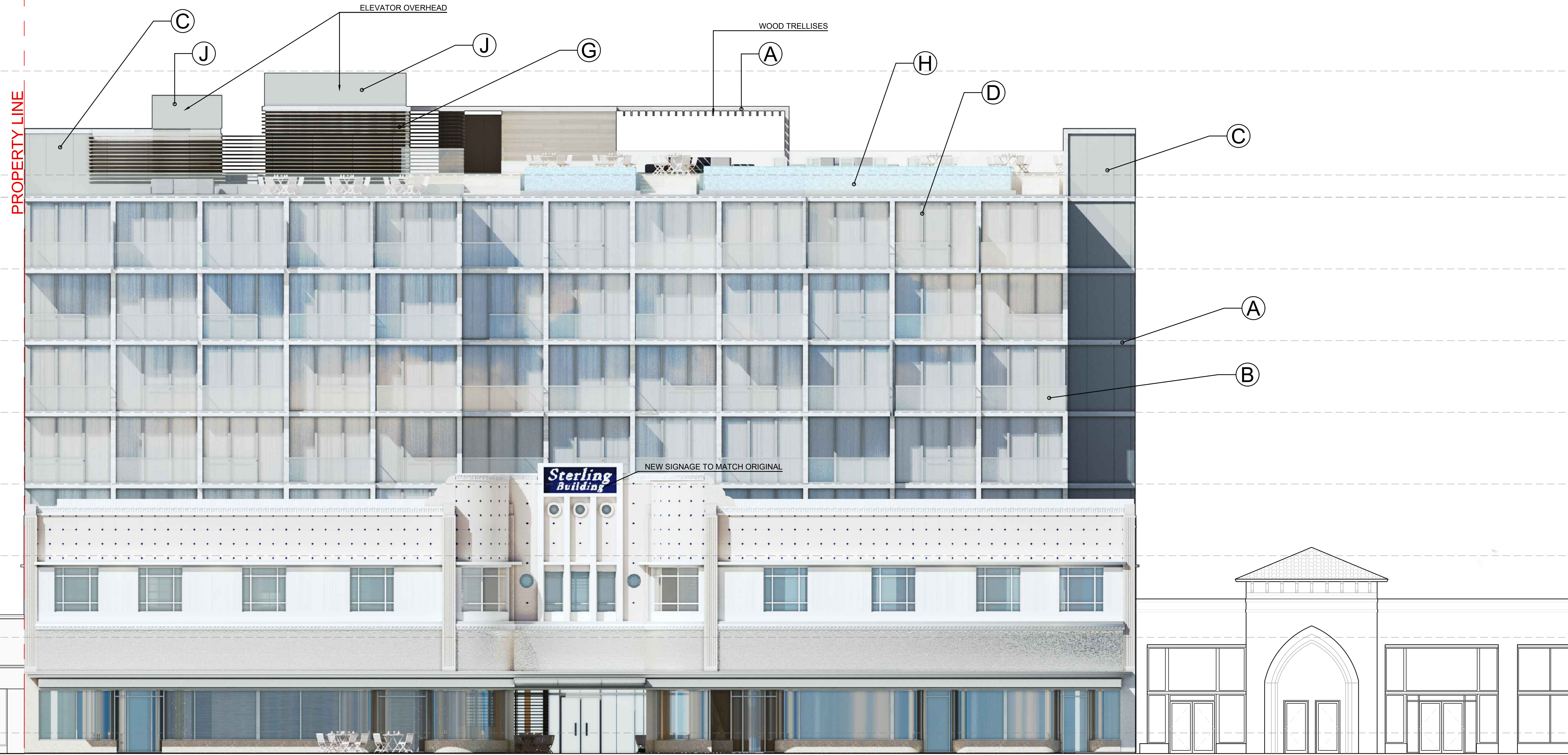

LINCOLN RD.

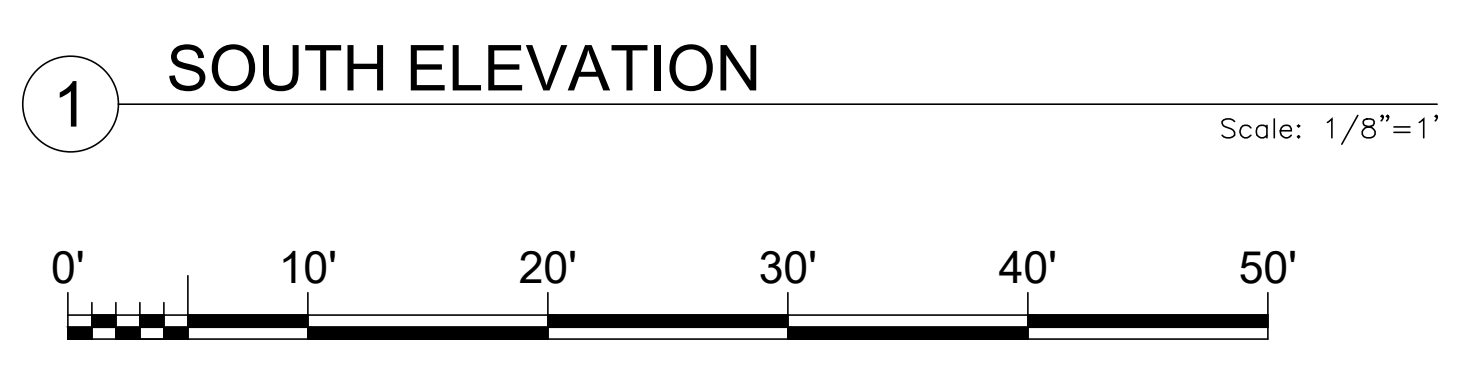

FINAL SUBMITTAL

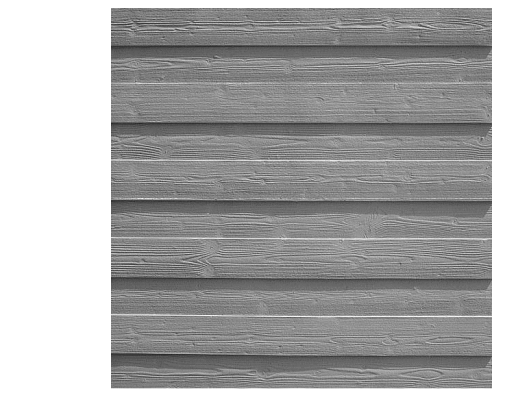

A Exposed Concrete



B Glass Railing



C Painted Scored Stucco



D Aluminium Window Frame

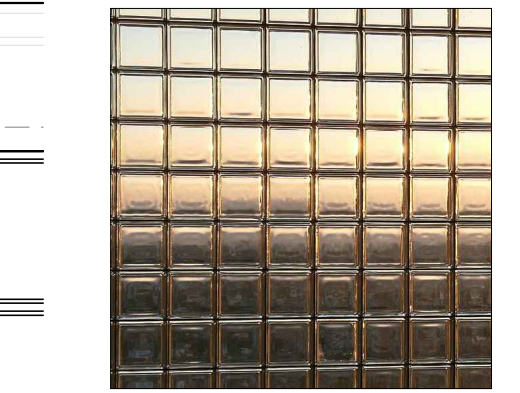

E Glass Blocks Wall

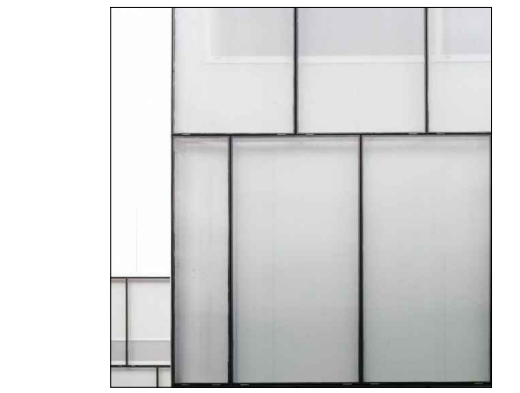

F Frosted Glass Steel Frame Doors



G Wood Trellises

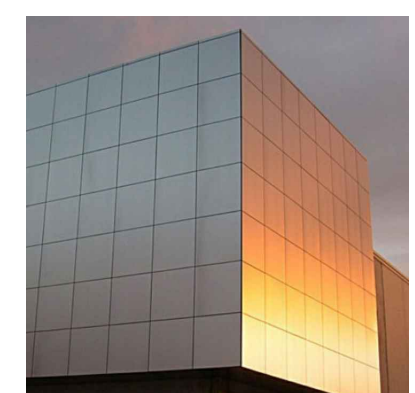

J Stainless Steel



H Glass Mosaic Overflow

REVISIONS / SUBMISSIONS

1883

ALL DRAWINGS AND WRITTEN MATERIAL APPEARING HEREIN, CONSTITUTE THE ORIGINAL AND UNPUBLISHED WORK OF KOBIKARP AND MAY NOT BE DUPLICATED, USED, OR DISCLOSED WITHOUT THE EXPRESS WRITTEN CONSENT OF KOBIKARP ARCHITECTURE & INTERIOR DESIGN, INC. AIA, FL 2019

927-929 LINCOLN RD  
MIAMI BEACH, FL 33139

ENLARGED SOUTH ELEV.

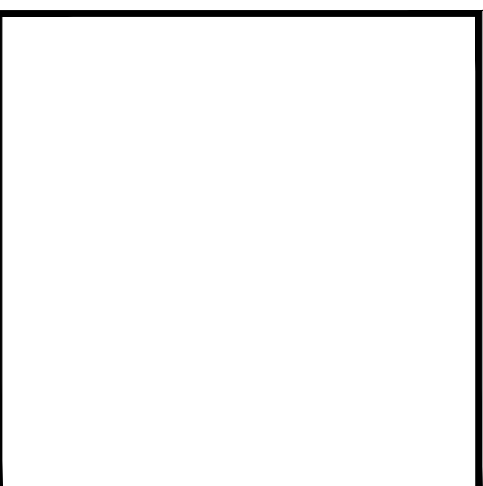

Lic. # AR0012578

ARCHITECTURE  
INTERIOR DESIGN  
PLANNING  
AIA ASID NCARB  
2015 Biscayne Boulevard  
Miami, Florida 33137  
P: 305.573.3766  
WWW.KOBIKARP.COM

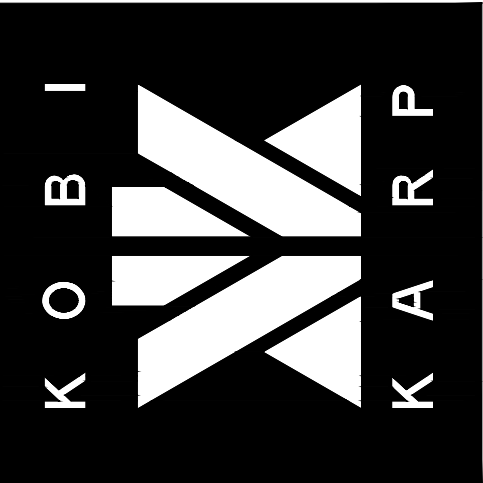

DRAWN BY:  
CHECKED BY: KK, MP  
DATE: 11/12/2019

A4.10

1 2 3 4 5

D  
C  
B  
A

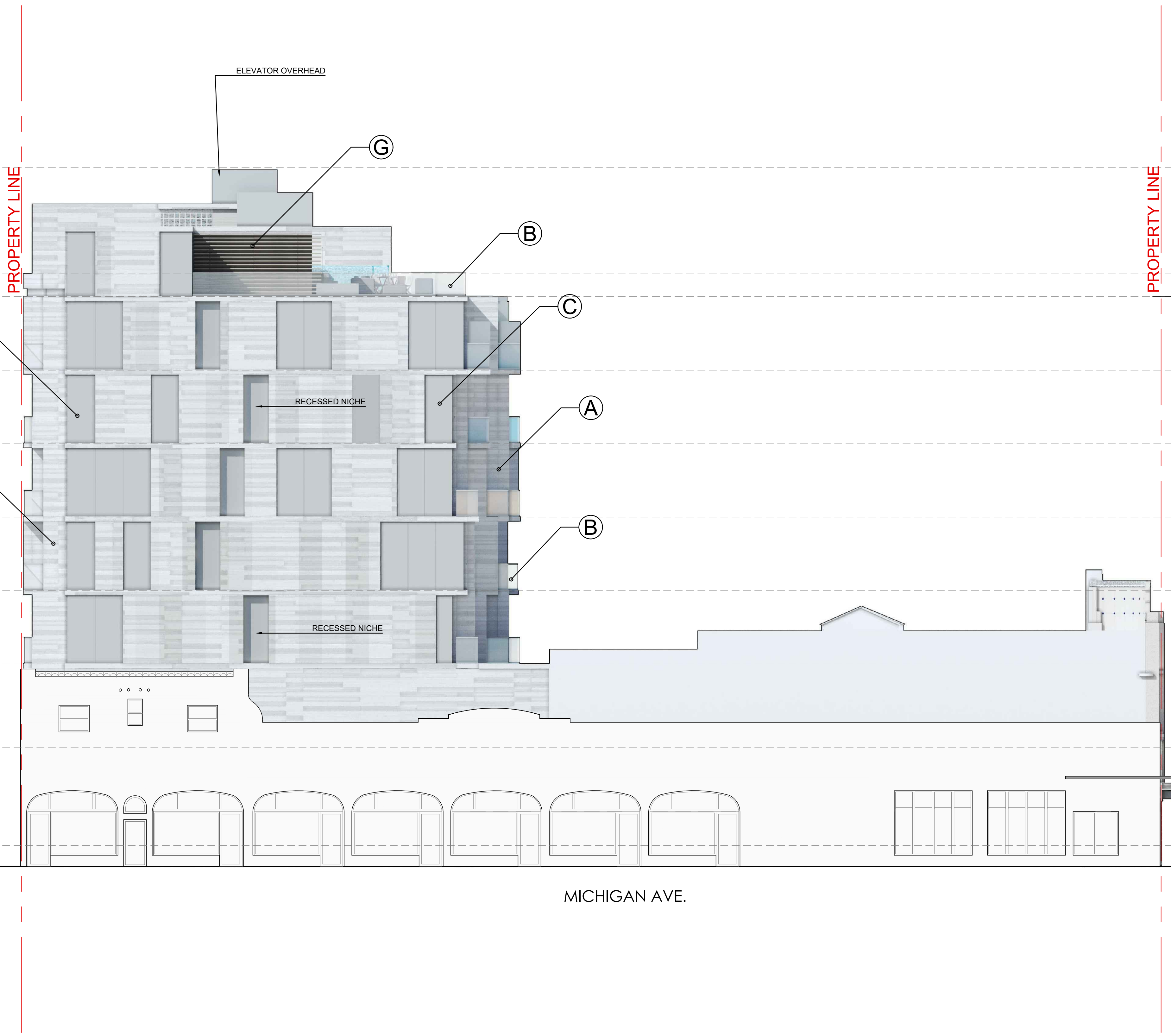

FINAL SUBMITTAL



A Exposed Concrete



B Glass Railing



C Painted Scored Stucco



D Aluminium Window Frame

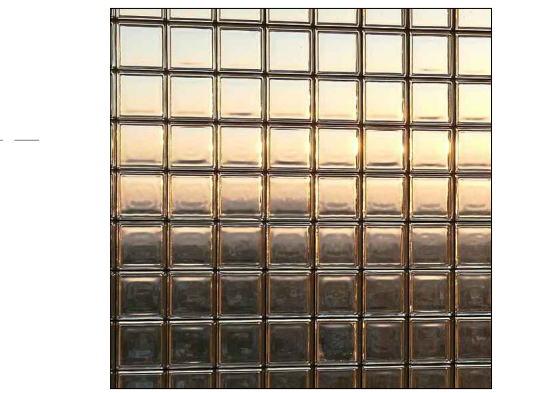

E Glass Blocks Wall

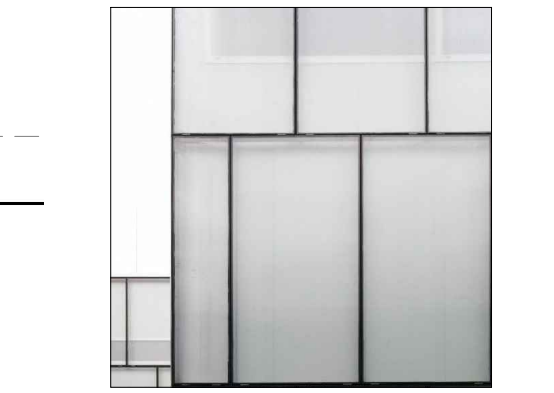

F Frosted Glass Steel Frame Doors



G Wood Trellises

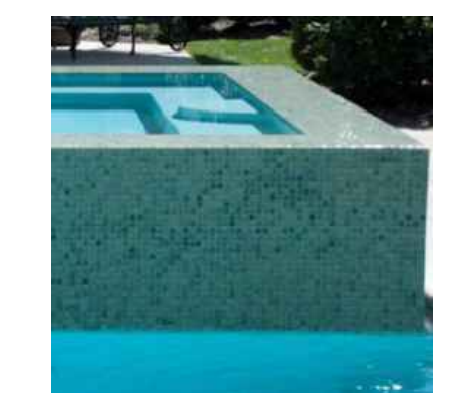

H Glass Mosaic Overflow

REVISIONS / SUBMISSIONS

1883

ALL DRAWINGS AND WRITTEN MATERIAL APPEARING HEREIN, CONSTITUTE THE ORIGINAL AND UNREPRODUCED WORK OF KOBIKARP AIA, AND MAY NOT BE DUPLICATED, USED, OR DISCLOSED WITHOUT THE EXPRESS WRITTEN CONSENT OF KOBIKARP ARCHITECTURE & INTERIOR DESIGN, INC. AIA, © 2019

927-929 LINCOLN RD  
MIAMI BEACH, FL 33139

ENLARGED WEST ELEV.

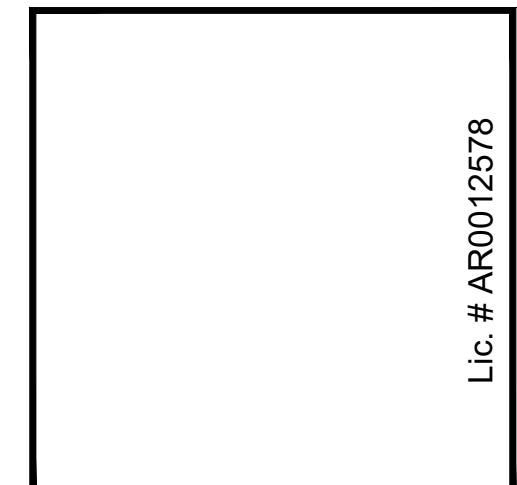

ARCHITECTURE  
INTERIOR DESIGN  
PLANNING

AIA ASID NCARB  
2015 Biscayne Boulevard  
Miami, Florida 33137  
P: 305.573.3766  
WWW.KOBIKARP.COM

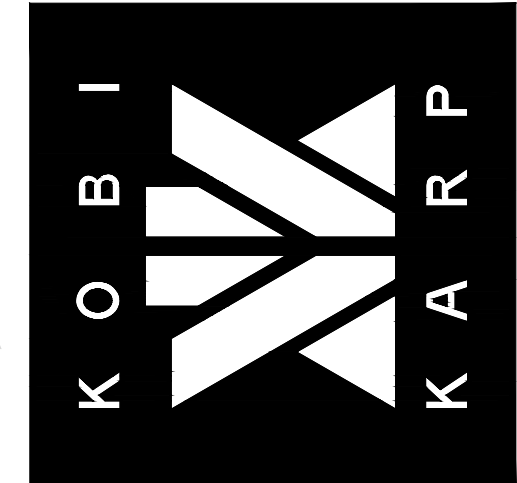

DRAWN BY:  
CHECKED BY: KK, MP  
DATE: 11/12/2019

A4.11

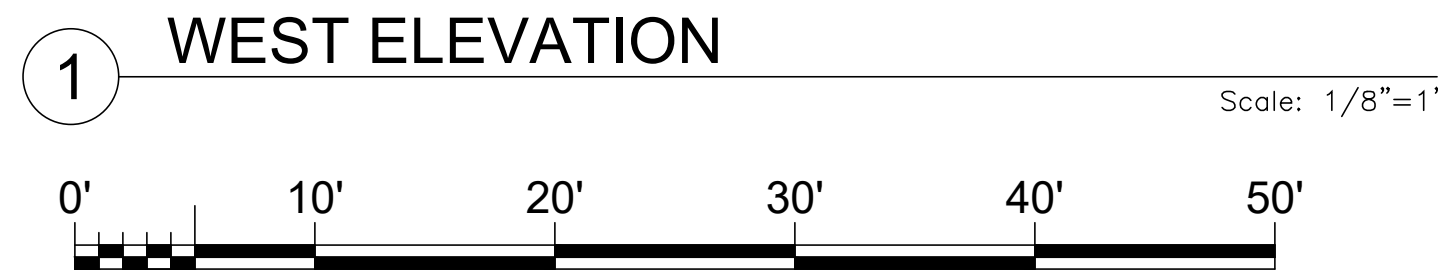

1 2 3 4 5



FINAL SUBMITTAL



A Exposed Concrete



B Glass Railing



C Painted Scored Stucco



D Aluminium Window Frame

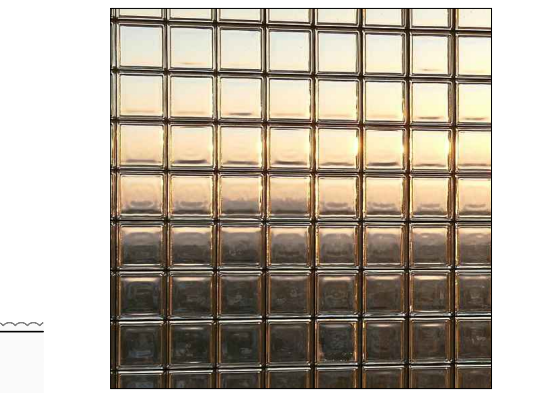

E Glass Blocks Wall

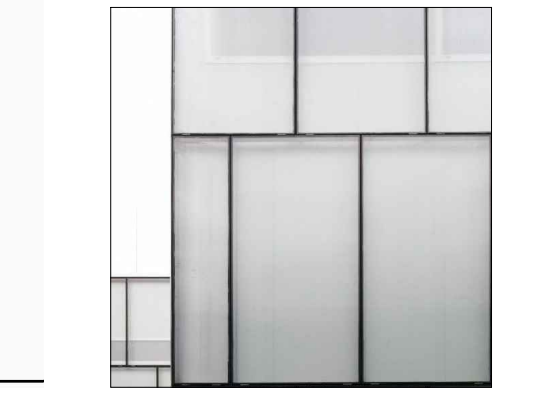

F Frosted Glass Steel Frame Doors



G Wood Trellises

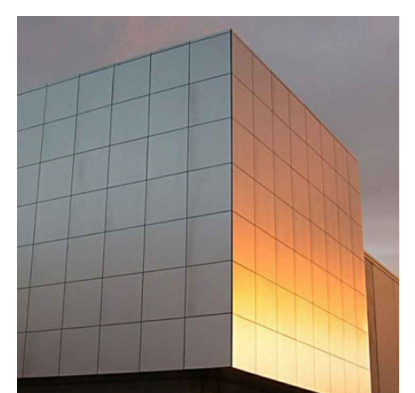

J Stainless Steel



I Clay Trellises



H Glass Mosaic Overflow

REVISIONS / SUBMISSIONS

1883

ALL DRAWINGS AND WRITTEN MATERIAL APPEARING HEREIN, CONSTITUTE THE ORIGINAL AND UNPUBLISHED WORK OF KOBIKARP AIA, AND MAY NOT BE DUPLICATED, USED, OR DISCLOSED WITHOUT THE EXPRESS WRITTEN CONSENT OF KOBIKARP ARCHITECTURE & INTERIOR DESIGN, INC. AIA, © 2019

927-929 LINCOLN RD  
MIAMI BEACH, FL 33139

ENLARGED NORTH ELEV.

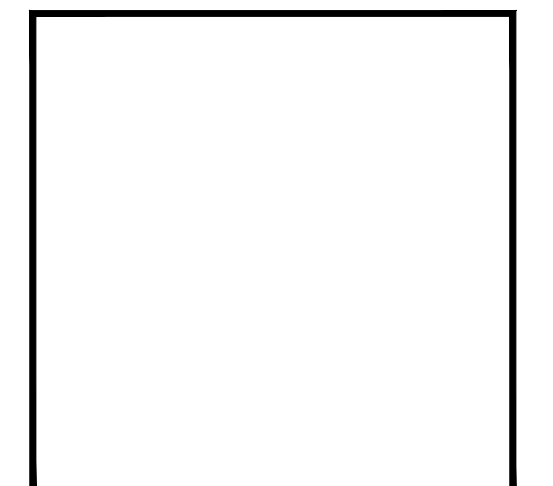

ARCHITECTURE  
INTERIOR DESIGN  
PLANNING

AIA ASID NCARB  
2915 Biscayne Boulevard  
Miami, Florida 33137  
P: 305.573.3766  
WWW.KOBIKARP.COM

Lic. # AR0012578

ARCHITECTURE  
INTERIOR DESIGN  
PLANNING

AIA ASID NCARB  
2915 Biscayne Boulevard  
Miami, Florida 33137  
P: 305.573.3766  
WWW.KOBIKARP.COM

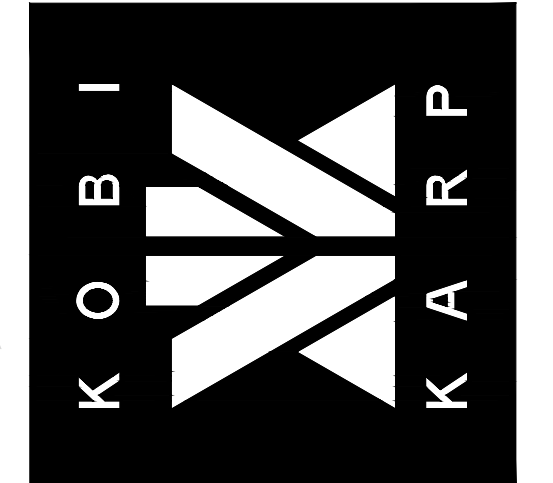

DRAWN BY:  
CHECKED BY: KK, MP  
DATE: 11/12/2019

A4.12



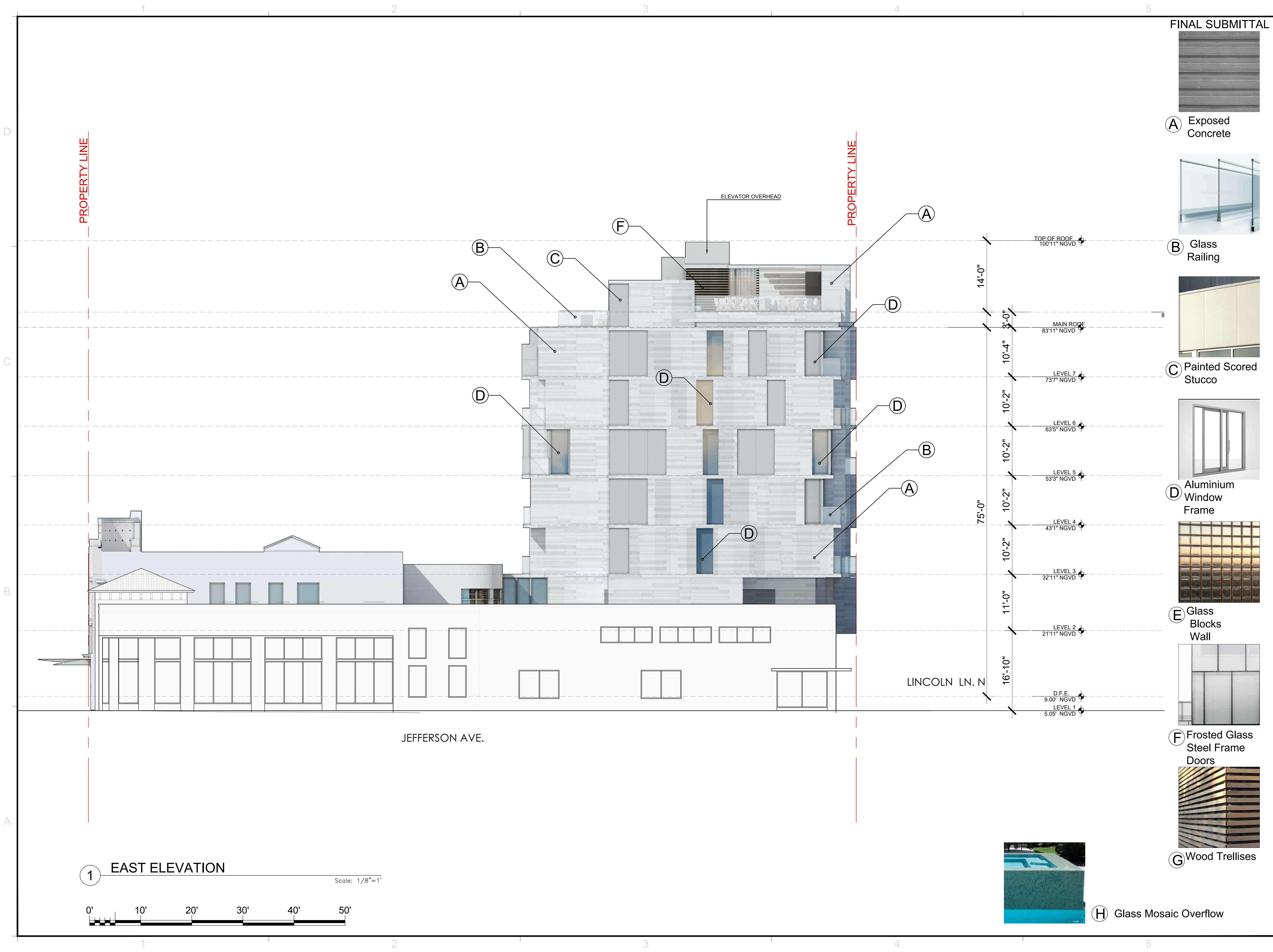

FINAL SUBMITTAL



A Exposed Concrete



B Glass Railing



C Painted Scored Stucco



D Aluminium Window Frame

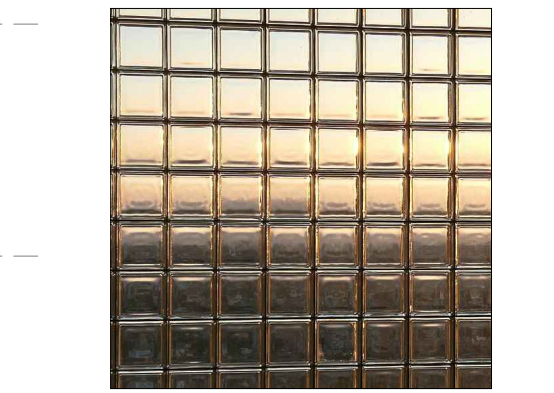

E Glass Blocks Wall

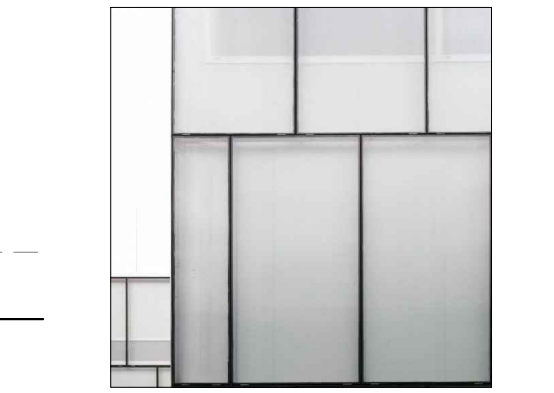

F Frosted Glass Steel Frame Doors



G Wood Trellises



H Glass Mosaic Overflow

REVISIONS / SUBMISSIONS

1883

ALL DRAWINGS AND WRITTEN MATERIAL APPEARING HEREIN, CONSTITUTE THE ORIGINAL AND UNPUBLISHED WORK OF KOBI KARP AIA, AND MAY NOT BE DUPLICATED, USED, OR DISCLOSED WITHOUT THE EXPRESS WRITTEN CONSENT OF KOBI KARP ARCHITECTURE & INTERIOR DESIGN, INC. AIA, © 2019

927-929 LINCOLN RD  
MIAMI BEACH, FL 33139

ENLARGED EAST ELEV.

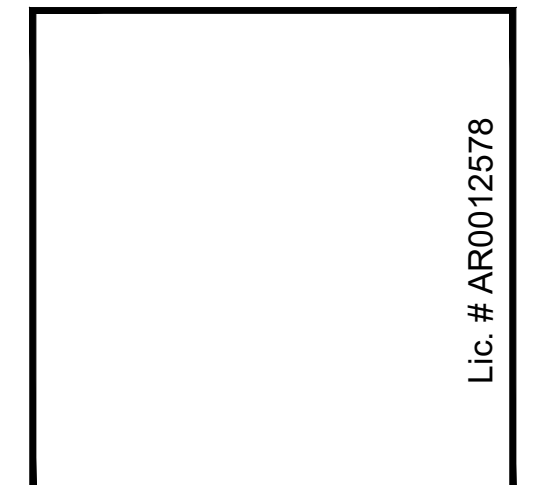
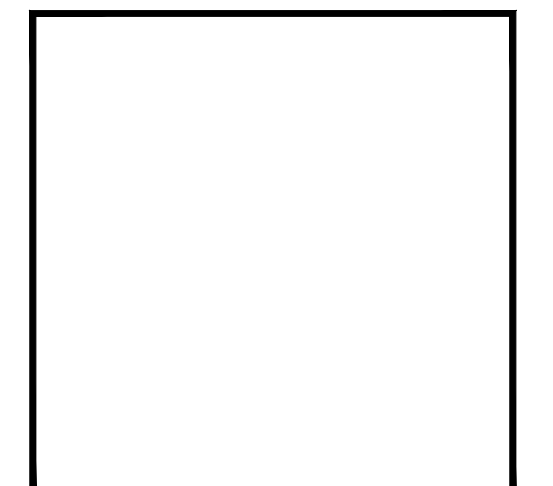

ARCHITECTURE  
INTERIOR DESIGN  
PLANNING

AIA ASID NCARB  
2015 Biscayne Boulevard  
Miami, Florida 33137  
P: 305.573.3766  
WWW.KOBIKARP.COM

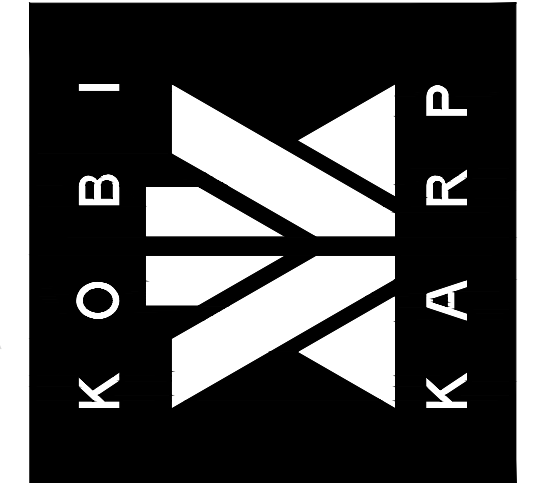

DRAWN BY:                   

CHECKED BY:           KK, MP

DATE:                       11/12/2019

A4.13

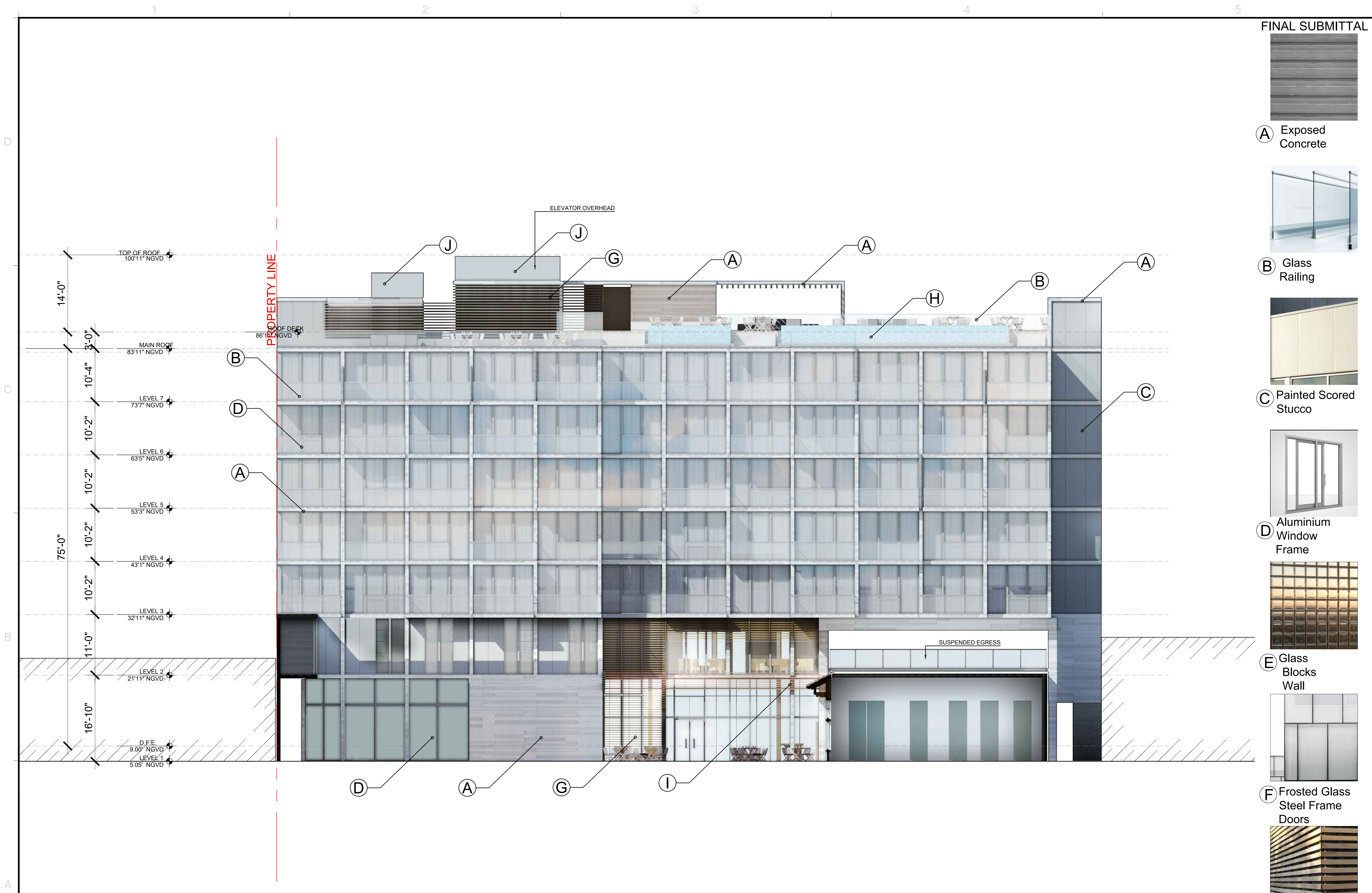

FINAL SUBMITTAL



A Exposed Concrete



B Glass Railing



C Painted Scored Stucco



D Aluminium Window Frame

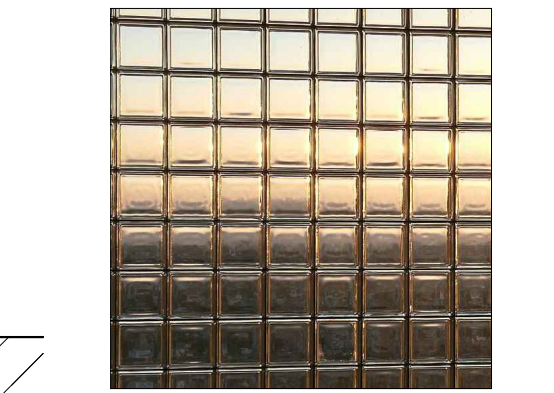

E Glass Blocks Wall

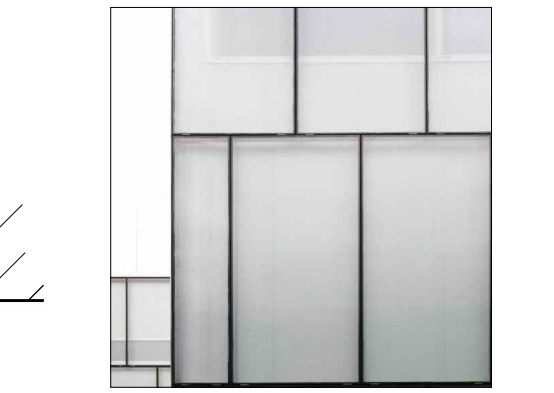

F Frosted Glass Steel Frame Doors



G Wood Trellises

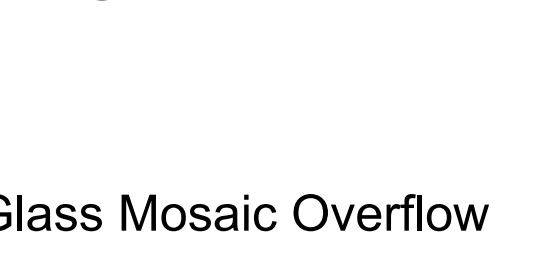

H Glass Mosaic Overflow

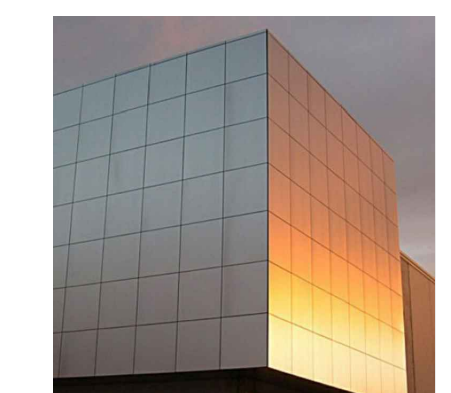

I Stainless Steel

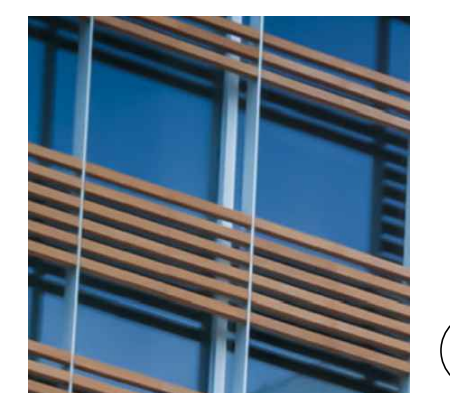

J Clay Trellises

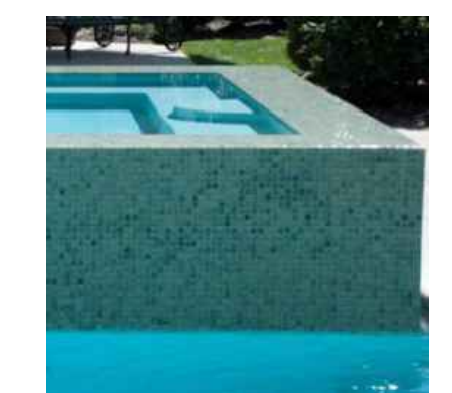

K Glass Mosaic Overflow

REVISIONS / SUBMISSIONS

1883

ALL DRAWINGS AND WRITTEN MATERIAL APPEARING HEREIN, CONSTITUTE THE ORIGINAL AND UNPUBLISHED WORK OF KOBIKARP AIA, AND MAY NOT BE DUPLICATED, USED, OR DISCLOSED WITHOUT THE EXPRESS WRITTEN CONSENT OF KOBIKARP ARCHITECTURE & INTERIOR DESIGN, INC. AIA, © 2019

927-929 LINCOLN RD  
MIAMI BEACH, FL 33139  
**ENLARGED SOUTH ELEV.**  
COURTYARD

ARCHITECTURE  
INTERIOR DESIGN  
PLANNING  
AIA ASID NCARB  
2015 Biscayne Boulevard  
Miami, Florida 33137  
P: 305.573.3766  
WWW.KOBIKARP.COM

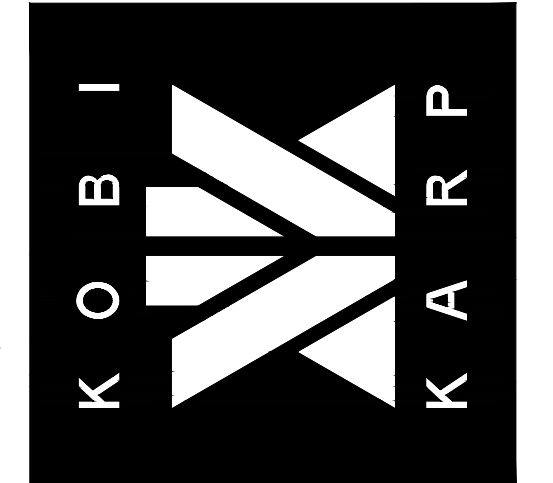

DRAWN BY:                     
CHECKED BY:           KK, MP  
DATE:                       11/12/2019

A4.14

1 SOUTH ELEVATION (COURTYARD)  
Scale: 1/8"=1'



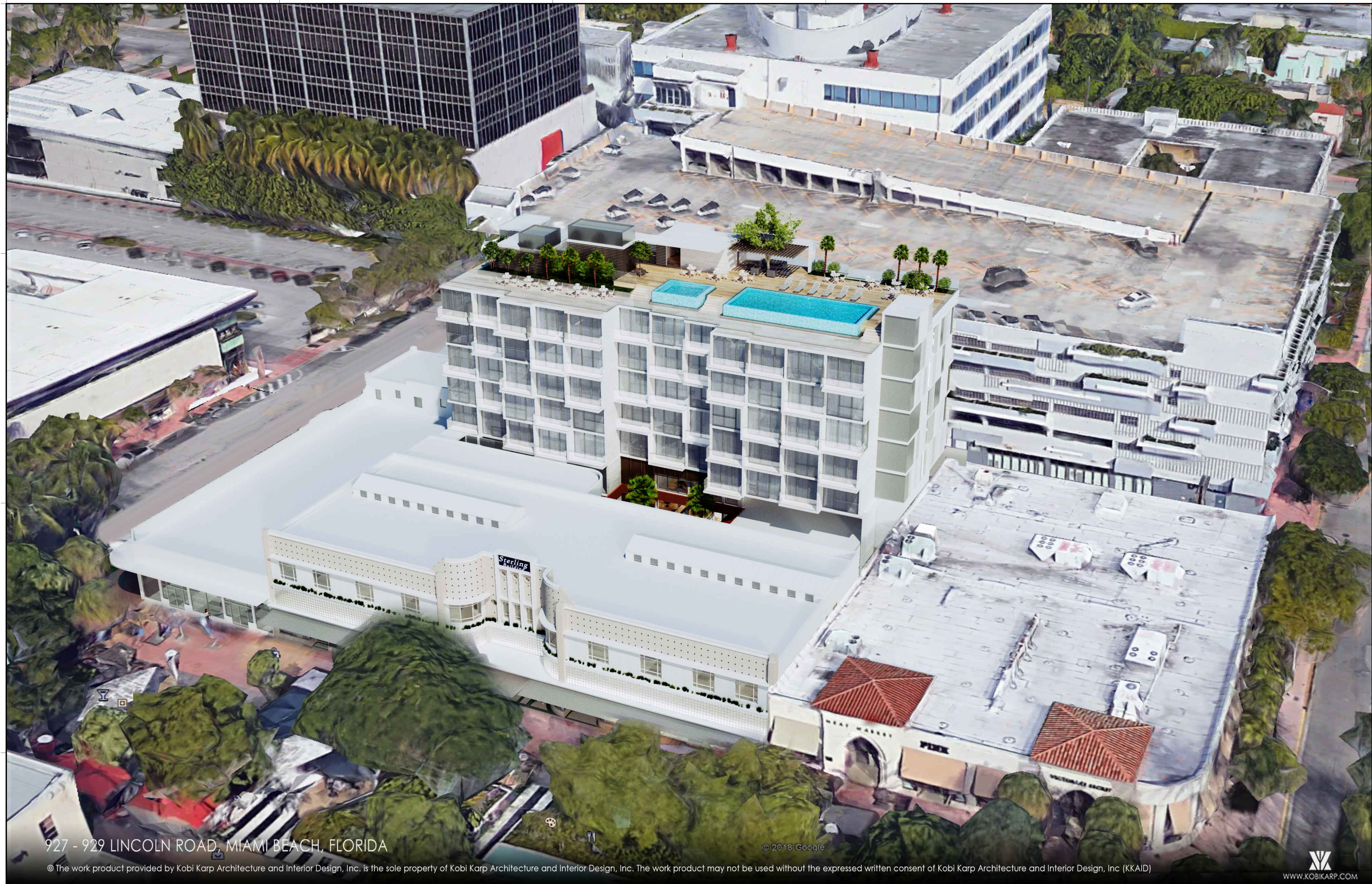

927 - 929 LINCOLN ROAD, MIAMI BEACH, FLORIDA

© The work product provided by Kobi Karp Architecture and Interior Design, Inc. is the sole property of Kobi Karp Architecture and Interior Design, Inc. The work product may not be used without the expressed written consent of Kobi Karp Architecture and Interior Design, Inc. (KKOID)

© 2018 Google

WWW.KOBIKARP.COM

REVISIONS / SUBMISSIONS

1883

ALL DRAWINGS AND WRITTEN MATERIAL APPEARING HEREIN, CONSTITUTE THE ORIGINAL AND UNPUBLISHED WORK OF Kobi KARP AIA, AND MAY NOT BE DUPLICATED, USED, OR DISCLOSED WITHOUT THE EXPRESS WRITTEN CONSENT OF Kobi KARP ARCHITECTURE & INTERIOR DESIGN, INC. AIA, © 2019

927-929 LINCOLN RD

MIAMI BEACH, FL 33139

South-East Aerial View

Lic. # AR0012578

ARCHITECTURE  
INTERIOR DESIGN  
PLANNING

AIA ASID NCARB

2915 Biscayne Boulevard  
Miami, Florida 33137  
Tel: 305.573.3766  
F: 305.573.3766

WWW.KOBIKARP.COM

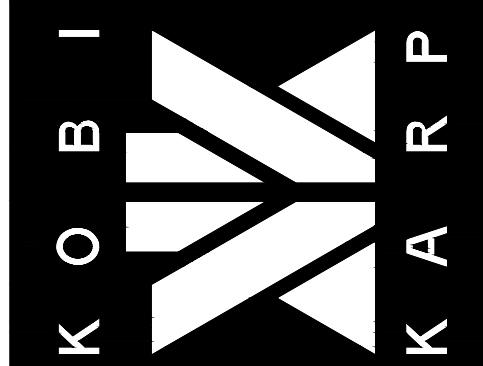

DRAWN BY:  
CHECKED BY: KK, MP  
DATE: 11/12/2019

A5.01

1 South-East Aerial View

Scale: N/A

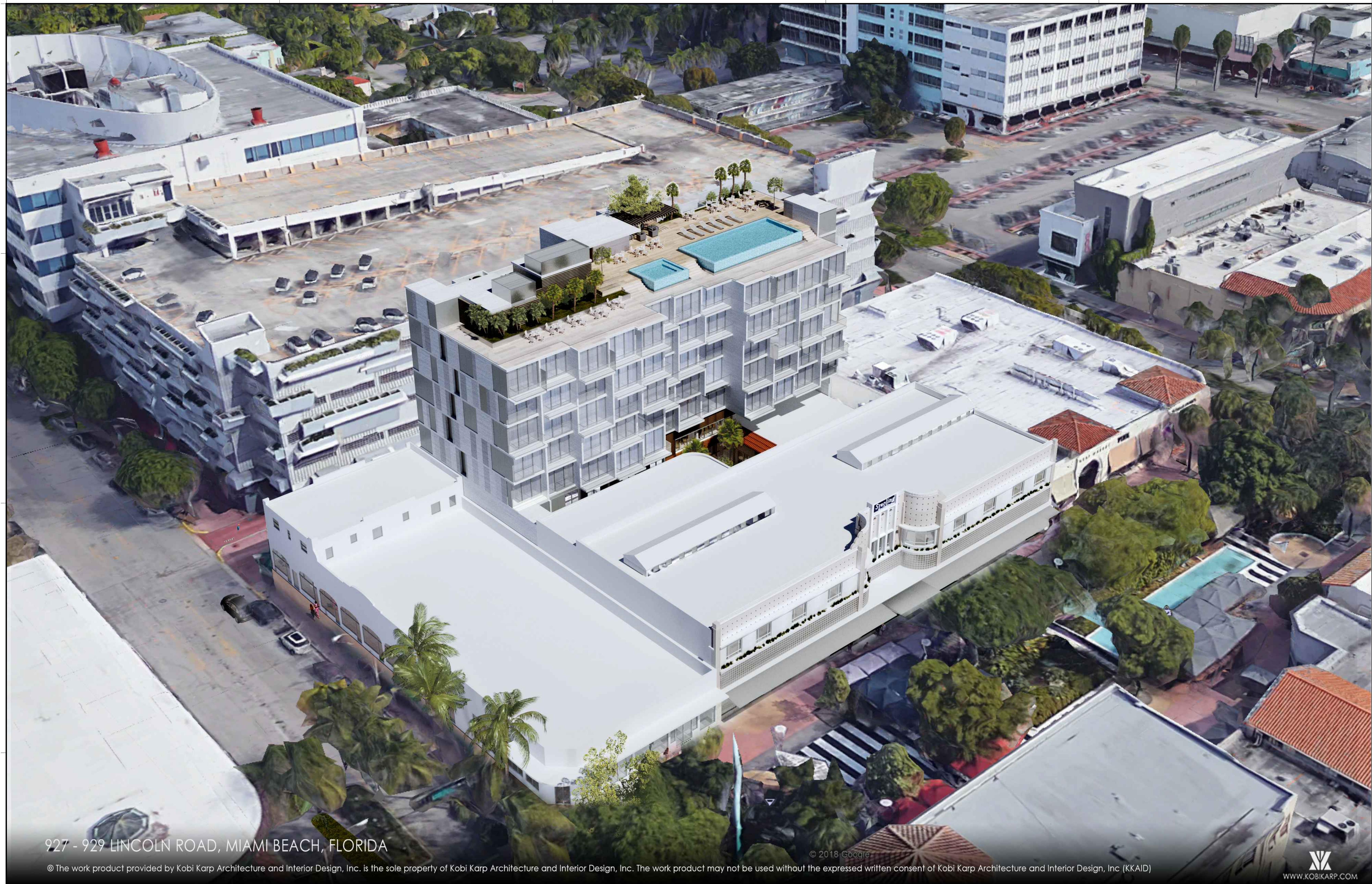

927 - 929 LINCOLN ROAD, MIAMI BEACH, FLORIDA

© The work product provided by Kobi Karp Architecture and Interior Design, Inc. is the sole property of Kobi Karp Architecture and Interior Design, Inc. The work product may not be used without the expressed written consent of Kobi Karp Architecture and Interior Design, Inc. (KKAID)

© 2018 Google

WWW.KOBIKARP.COM

REVISIONS / SUBMISSIONS

1883

ALL DRAWINGS AND WRITTEN MATERIAL APPEARING HEREIN, CONSTITUTE THE ORIGINAL AND UNPUBLISHED WORK OF Kobi KARP AIA, AND MAY NOT BE DUPLICATED, USED, OR DISCLOSED WITHOUT THE EXPRESS WRITTEN CONSENT OF Kobi KARP ARCHITECTURE & INTERIOR DESIGN, INC. AIA, © 2019

927-929 LINCOLN RD

MIAMI BEACH, FL 33139

South-West Aerial View

Lic. # AR0012578

ARCHITECTURE  
INTERIOR DESIGN  
PLANNING  
AIA ASID NCARB  
2015 Biscayne Boulevard  
Miami, Florida 33137  
P: 305.573.3766  
WWW.KOBIKARP.COM

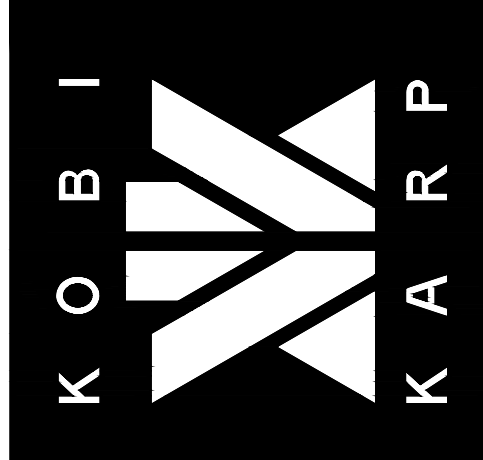

DRAWN BY:  
CHECKED BY: KK, MP  
DATE: 11/12/2019

A5.02

1 South-West Aerial View

Scale: N/A

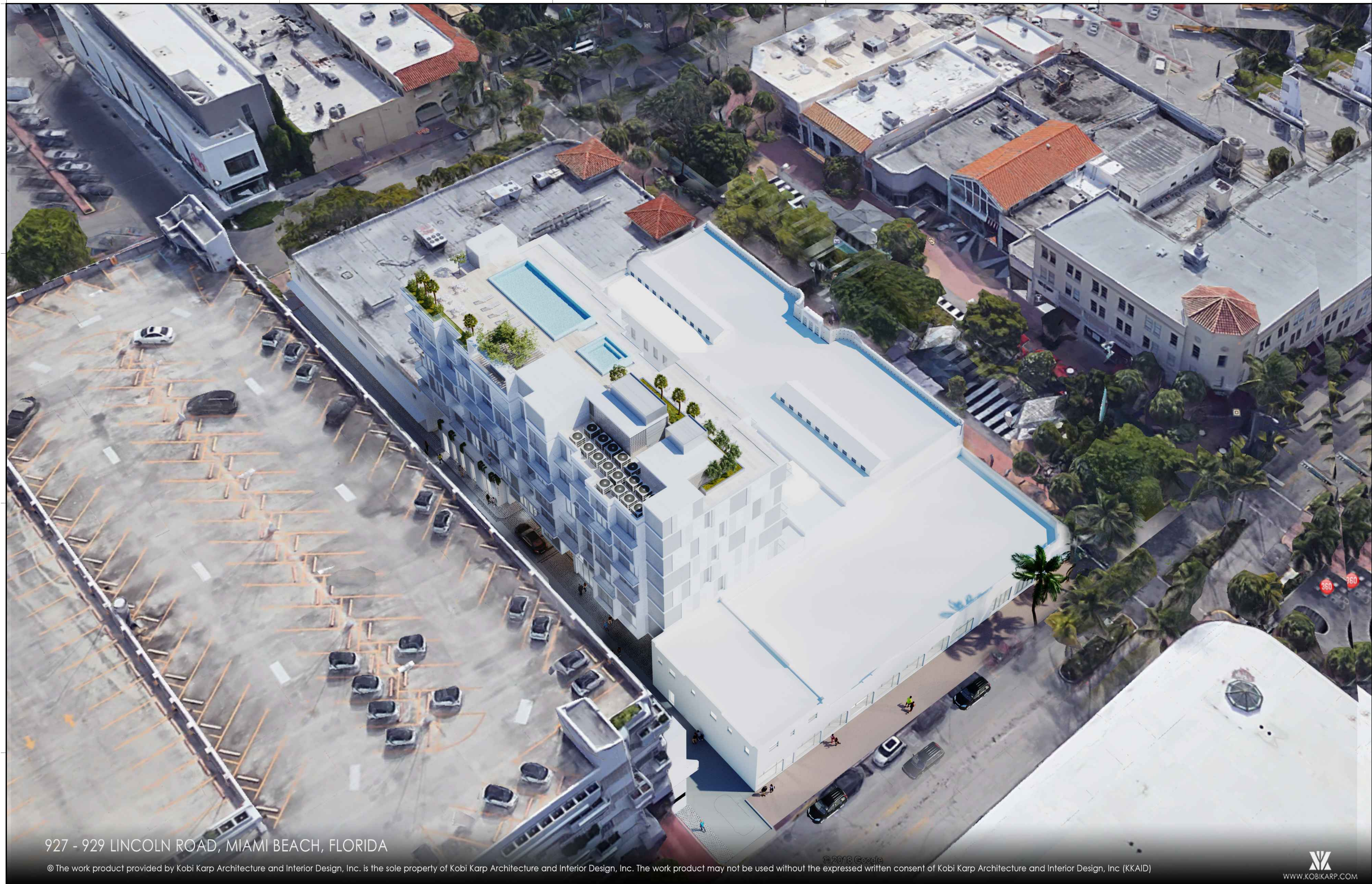

927 - 929 LINCOLN ROAD, MIAMI BEACH, FLORIDA

© The work product provided by Kobi Karp Architecture and Interior Design, Inc. is the sole property of Kobi Karp Architecture and Interior Design, Inc. The work product may not be used without the expressed written consent of Kobi Karp Architecture and Interior Design, Inc (KKAID)

WWW.KOBIKARP.COM

REVISIONS / SUBMISSIONS

1883

ALL DRAWINGS AND WRITTEN MATERIAL APPEARING HEREIN, CONSTITUTE THE ORIGINAL AND UNPUBLISHED WORK OF Kobi KARP AIA, AND MAY NOT BE DUPLICATED, USED, OR DISCLOSED WITHOUT THE EXPRESS WRITTEN CONSENT OF Kobi KARP ARCHITECTURE & INTERIOR DESIGN, INC. AIA, © 2019

927-929 LINCOLN RD  
MIAMI BEACH, FL 33139

North-West Aerial View

Lic. # AR0012578

ARCHITECTURE  
INTERIOR DESIGN  
PLANNING  
AIA ASID NCARB  
2015 Biscayne Boulevard  
Miami, Florida 33137  
P: 305.573.3766  
WWW.KOBIKARP.COM

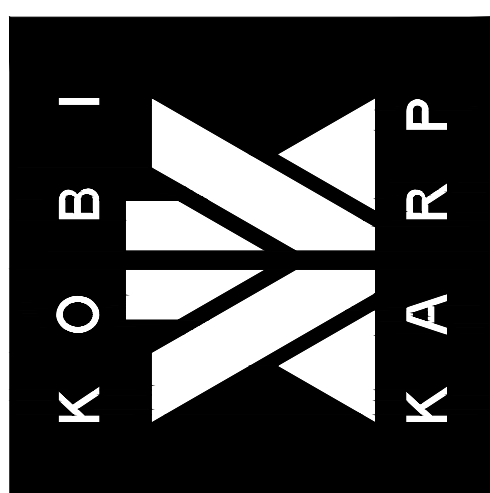

DRAWN BY:  
CHECKED BY: KK, MP  
DATE: 11/12/2019

A5.03

1 North-West Aerial View

Scale: N/A

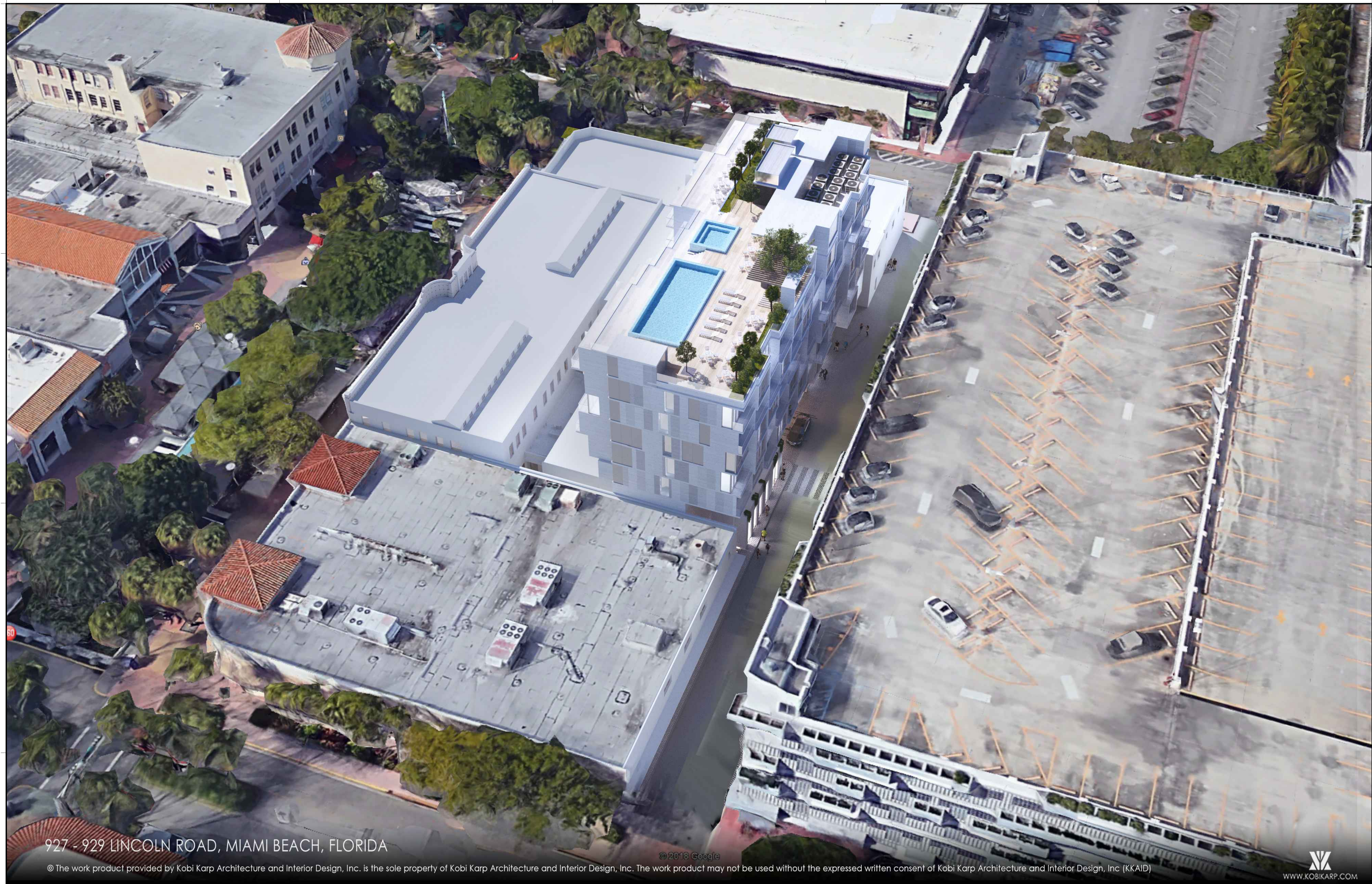

927 - 929 LINCOLN ROAD, MIAMI BEACH, FLORIDA

© The work product provided by Kobi Karp Architecture and Interior Design, Inc. is the sole property of Kobi Karp Architecture and Interior Design, Inc. The work product may not be used without the expressed written consent of Kobi Karp Architecture and Interior Design, Inc (KKAID)

© 2018 Google

WWW.KOBIKARP.COM

REVISIONS / SUBMISSIONS

1883

ALL DRAWINGS AND WRITTEN MATERIAL APPEARING HEREIN, CONSTITUTE THE ORIGINAL AND UNPUBLISHED WORK OF Kobi KARP AIA, AND MAY NOT BE DUPLICATED, USED, OR DISCLOSED WITHOUT THE EXPRESS WRITTEN CONSENT OF Kobi KARP ARCHITECTURE & INTERIOR DESIGN, INC. AIA, © 2019

927-929 LINCOLN RD  
MIAMI BEACH, FL 33139  
North-East Aerial View

Lic. # AR0012578

ARCHITECTURE  
INTERIOR DESIGN  
PLANNING  
AIA ASID NCARB  
2015 Biscayne Boulevard  
Miami, Florida 33137  
P: 305.573.3766  
WWW.KOBIKARP.COM

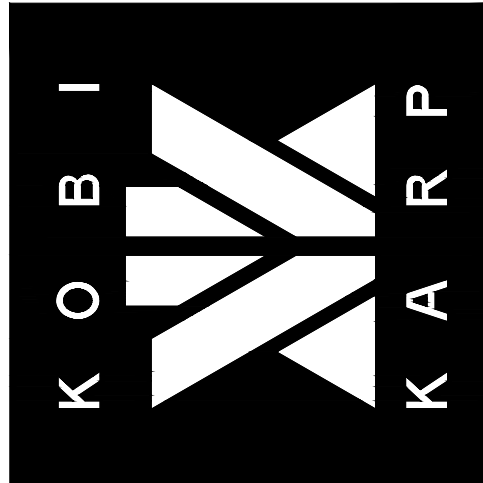

DRAWN BY:  
CHECKED BY: KK, MP  
DATE: 11/12/2019

A5.04

1 North-East Aerial View

Scale: N/A



927 - 929 LINCOLN ROAD, MIAMI BEACH, FLORIDA

© The work product provided by Kobi Karp Architecture and Interior Design, Inc. is the sole property of Kobi Karp Architecture and Interior Design, Inc. The work product may not be used without the expressed written consent of Kobi Karp Architecture and Interior Design, Inc. (KKAID)

WWW.KOBIKARP.COM

REVISIONS / SUBMISSIONS

1883

ALL DRAWINGS AND WRITTEN MATERIAL APPEARING HEREIN, CONSTITUTE THE ORIGINAL AND UNPUBLISHED WORK OF Kobi KARP AIA, AND MAY NOT BE DUPLICATED, USED, OR DISCLOSED WITHOUT THE EXPRESS WRITTEN CONSENT OF Kobi KARP ARCHITECTURE & INTERIOR DESIGN, INC. AIA, © 2019

927-929 LINCOLN RD

MIAMI BEACH, FL 33139

RENDERING 01

Lic. # AR0012578

ARCHITECTURE  
INTERIOR DESIGN  
PLANNING  
AIA ASID NCARB  
2015 Biscayne Boulevard  
Suite 200  
Miami, Florida 33137  
P: 305.573.3766  
WWW.KOBIKARP.COM

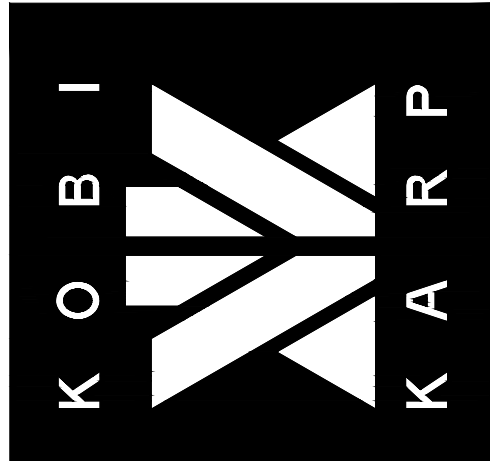

DRAWN BY:  
CHECKED BY: KK, MP  
DATE: 11/12/2019

A5.05

1 RENDERING 01

Scale: N/A



927 - 929 LINCOLN ROAD, MIAMI BEACH, FLORIDA

© The work product provided by Kobi Karp Architecture and Interior Design, Inc. is the sole property of Kobi Karp Architecture and Interior Design, Inc. The work product may not be used without the expressed written consent of Kobi Karp Architecture and Interior Design, Inc. (KKAID)



REVISIONS / SUBMISSIONS

1883

ALL DRAWINGS AND WRITTEN MATERIAL APPEARING HEREIN, CONSTITUTE THE ORIGINAL AND UNPUBLISHED WORK OF Kobi KARP AIA, AND MAY NOT BE DUPLICATED, USED, OR DISCLOSED WITHOUT THE EXPRESS WRITTEN CONSENT OF Kobi KARP ARCHITECTURE & INTERIOR DESIGN, INC. AIA, © 2019

927-929 LINCOLN RD  
MIAMI BEACH, FL 33139  
RENDERING 02

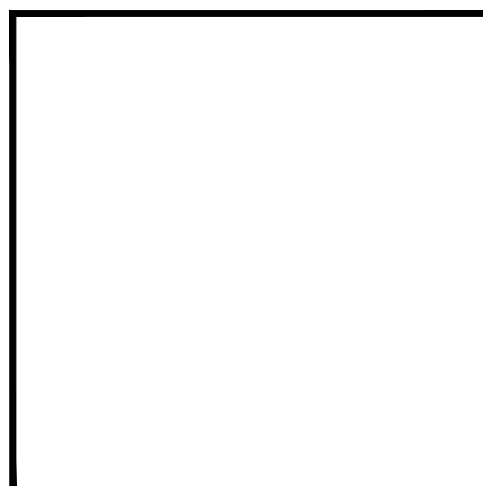

Lic. # AR0012578

ARCHITECTURE  
INTERIOR DESIGN  
PLANNING  
AIA ASID NCARB  
2015 Biscayne Boulevard  
Suite 200  
Miami, Florida 33137  
Tel: 305.573.3766  
F: 305.573.3766  
WWW.KOBIKARP.COM

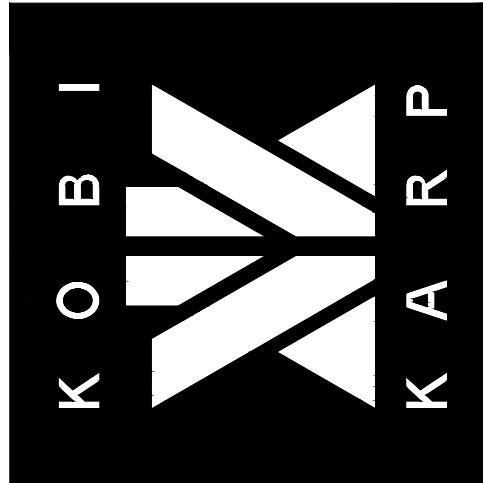

DRAWN BY:  
CHECKED BY: KK, MP  
DATE: 11/12/2019

A5.06

1 RENDERING 02

Scale: N/A





927 - 929 LINCOLN ROAD, MIAMI BEACH, FLORIDA

© The work product provided by Kobi Karp Architecture and Interior Design, Inc. is the sole property of Kobi Karp Architecture and Interior Design, Inc. The work product may not be used without the expressed written consent of Kobi Karp Architecture and Interior Design, Inc (KKAID)



REVISIONS / SUBMISSIONS

1883

ALL DRAWINGS AND WRITTEN MATERIAL APPEARING HEREIN, CONSTITUTE THE ORIGINAL AND UNPUBLISHED WORK OF Kobi KARP AIA, AND MAY NOT BE DUPLICATED, USED, OR DISCLOSED WITHOUT THE EXPRESS WRITTEN CONSENT OF Kobi KARP ARCHITECTURE & INTERIOR DESIGN, INC. AIA, © 2019

927-929 LINCOLN RD  
MIAMI BEACH, FL 33139  
**RENDERING 03**



Lic. # AR0012578

ARCHITECTURE  
INTERIOR DESIGN  
PLANNING  
AIA ASID NCARB  
2015 Biscayne Boulevard  
Miami, Florida 33137  
P: 305.573.3766  
WWW.KOBIKARP.COM

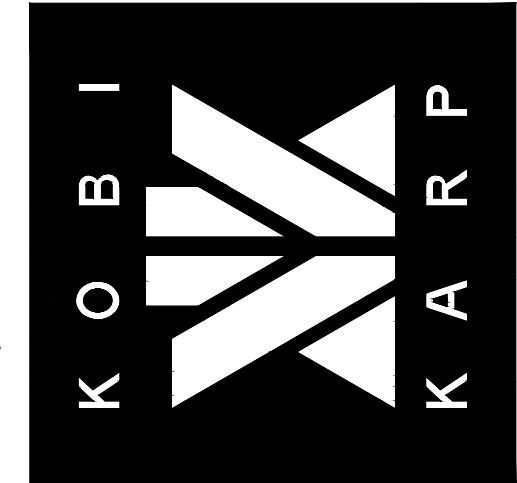

DRAWN BY:  
CHECKED BY: KK, MP  
DATE: 11/12/2019

A5.07

1 RENDERING 03

Scale: N/A

1883

ALL DRAWINGS AND WRITTEN MATERIAL APPEARING HEREIN, CONSTITUTE THE ORIGINAL AND UNPUBLISHED WORK OF Kobi KARP AIA, AND MAY NOT BE DUPLICATED, USED, OR DISCLOSED WITHOUT THE EXPRESS WRITTEN CONSENT OF Kobi KARP ARCHITECTURE & INTERIOR DESIGN, INC. AIA, © 2019

927-929 LINCOLN RD  
MIAMI BEACH, FL 33139

RENDERING 04

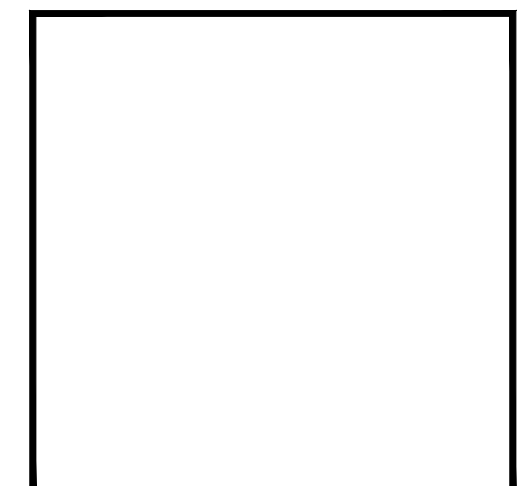

Lic. # AR0012578

ARCHITECTURE  
INTERIOR DESIGN  
PLANNING

AIA ASID NCARB  
2015 Biscayne Boulevard  
Suite 200  
Miami, Florida 33137  
Tel: 305.573.3766  
F: 305.573.3766  
WWW.KOBIKARP.COM

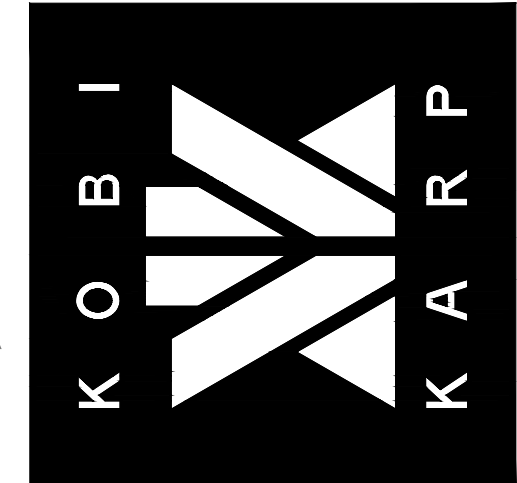

DRAWN BY:  
CHECKED BY: KK, MP  
DATE: 11/12/2019

A5.08



927 - 929 LINCOLN ROAD, MIAMI BEACH, FLORIDA

© The work product provided by Kobi Karp Architecture and Interior Design, Inc. is the sole property of Kobi Karp Architecture and Interior Design, Inc. The work product may not be used without the expressed written consent of Kobi Karp Architecture and Interior Design, Inc (KKAID)



WWW.KOBIKARP.COM

1 RENDERING 04

Scale: N/A

1883

ALL DRAWINGS AND WRITTEN MATERIAL APPEARING HEREIN, CONSTITUTE THE ORIGINAL AND UNPUBLISHED WORK OF Kobi KARP AIA, AND MAY NOT BE DUPLICATED, USED, OR DISCLOSED WITHOUT THE EXPRESS WRITTEN CONSENT OF Kobi KARP ARCHITECTURE & INTERIOR DESIGN, INC. AIA, © 2019

927-929 LINCOLN RD  
MIAMI BEACH, FL 33139

RENDERING 04  
WITHOUT LANDSCAPE



Lic. # AR0012578

ARCHITECTURE  
INTERIOR DESIGN  
PLANNING

AIA ASID NCARB  
2015 Biscayne Boulevard  
Suite 200  
Miami, Florida 33137  
P: 305.573.3766  
WWW.KOBIKARP.COM

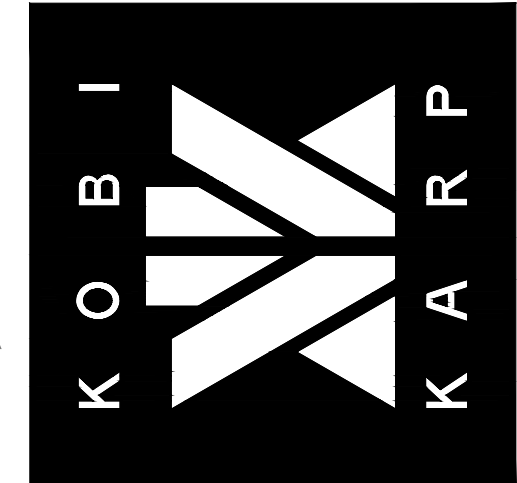

DRAWN BY:  
CHECKED BY: KK, MP  
DATE: 11/12/2019

A5.09



927 - 929 LINCOLN ROAD, MIAMI BEACH, FLORIDA

© The work product provided by Kobi Karp Architecture and Interior Design, Inc. is the sole property of Kobi Karp Architecture and Interior Design, Inc. The work product may not be used without the expressed written consent of Kobi Karp Architecture and Interior Design, Inc (KKAID)



1 RENDERING 04 WITHOUT LANDSCAPE Scale: N/A



927 - 929 LINCOLN ROAD, MIAMI BEACH, FLORIDA

© The work product provided by Kobi Karp Architecture and Interior Design, Inc. is the sole property of Kobi Karp Architecture and Interior Design, Inc. The work product may not be used without the expressed written consent of Kobi Karp Architecture and Interior Design, Inc. (KKAID)

WWW.KOBIKARP.COM

REVISIONS / SUBMISSIONS

1883

ALL DRAWINGS AND WRITTEN MATERIAL APPEARING HEREIN, CONSTITUTE THE ORIGINAL AND UNPUBLISHED WORK OF Kobi KARP AIA, AND MAY NOT BE DUPLICATED, USED, OR DISCLOSED WITHOUT THE EXPRESS WRITTEN CONSENT OF Kobi KARP ARCHITECTURE & INTERIOR DESIGN, INC. AIA, © 2019

927-929 LINCOLN RD  
MIAMI BEACH, FL 33139

RENDERING 05

Lic. # AR0012578

ARCHITECTURE  
INTERIOR DESIGN  
PLANNING  
AIA ASID NCARB  
2015 Biscayne Boulevard  
Miami, Florida 33137  
P: 305.573.3766  
WWW.KOBIKARP.COM

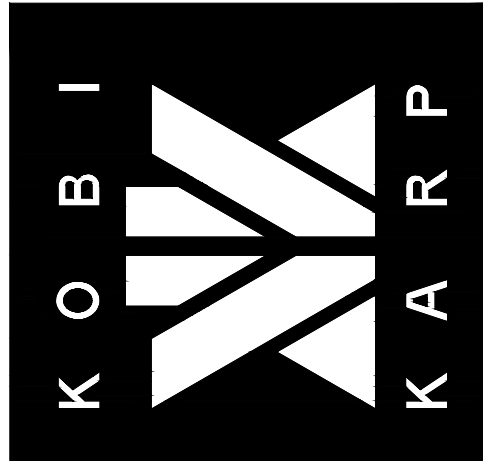

DRAWN BY:  
CHECKED BY: KK, MP  
DATE: 11/12/2019

A5.10

1 RENDERING 05

Scale: N/A



927 - 929 LINCOLN ROAD, MIAMI BEACH, FLORIDA

© The work product provided by Kobi Karp Architecture and Interior Design, Inc. is the sole property of Kobi Karp Architecture and Interior Design, Inc. The work product may not be used without the expressed written consent of Kobi Karp Architecture and Interior Design, Inc. (KKAID)

WWW.KOBIKARP.COM

REVISIONS / SUBMISSIONS

1883

ALL DRAWINGS AND WRITTEN MATERIAL APPEARING HEREIN, CONSTITUTE THE ORIGINAL AND UNPUBLISHED WORK OF Kobi KARP AIA, AND MAY NOT BE DUPLICATED, USED, OR DISCLOSED WITHOUT THE EXPRESS WRITTEN CONSENT OF Kobi KARP ARCHITECTURE & INTERIOR DESIGN, INC. AIA, © 2019

927-929 LINCOLN RD  
MIAMI BEACH, FL 33139

RENDERING 06

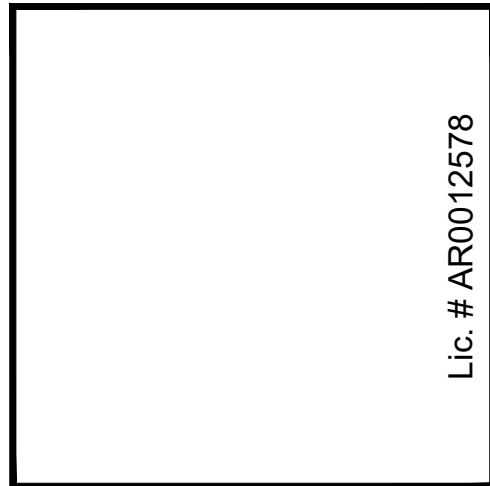
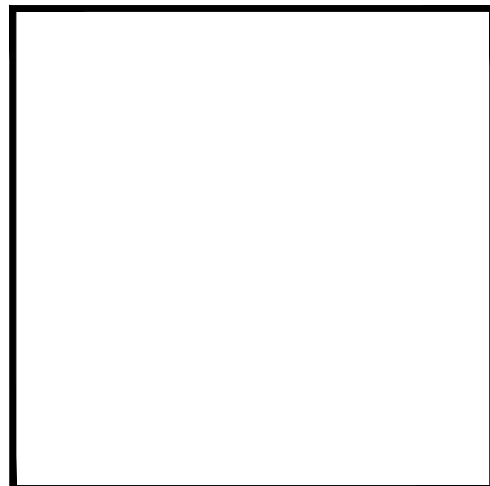

ARCHITECTURE  
INTERIOR DESIGN  
PLANNING  
AIA ASID NCARB  
2015 Biscayne Boulevard  
Miami, Florida 33137  
P: 305.573.3766  
WWW.KOBIKARP.COM

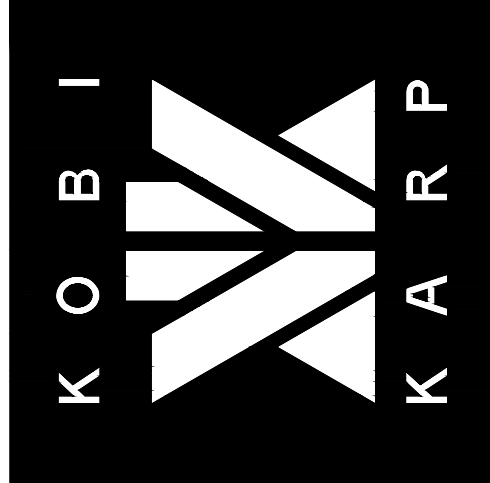

DRAWN BY:  
CHECKED BY: KK, MP  
DATE: 11/12/2019

A5.11

1 RENDERING 06

Scale: N/A



927 - 929 LINCOLN ROAD, MIAMI BEACH, FLORIDA

© The work product provided by Kobi Karp Architecture and Interior Design, Inc. is the sole property of Kobi Karp Architecture and Interior Design, Inc. The work product may not be used without the expressed written consent of Kobi Karp Architecture and Interior Design, Inc. (KKAID)

WWW.KOBIKARP.COM

REVISIONS / SUBMISSIONS

1883

ALL DRAWINGS AND WRITTEN MATERIAL APPEARING HEREIN, CONSTITUTE THE ORIGINAL AND UNPUBLISHED WORK OF Kobi KARP AIA, AND MAY NOT BE DUPLICATED, USED, OR DISCLOSED WITHOUT THE EXPRESS WRITTEN CONSENT OF Kobi KARP ARCHITECTURE & INTERIOR DESIGN, INC. AIA, © 2019

927-929 LINCOLN RD  
MIAMI BEACH, FL 33139

RENDERING 07

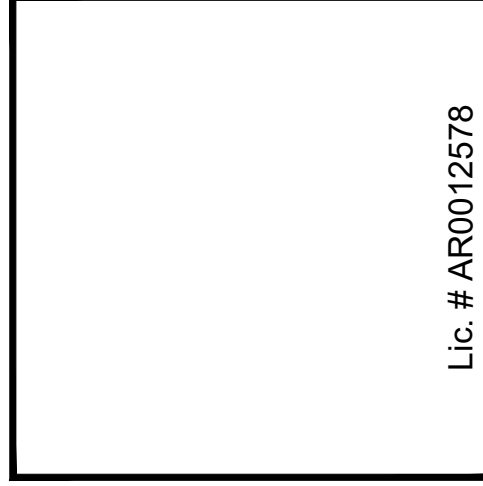
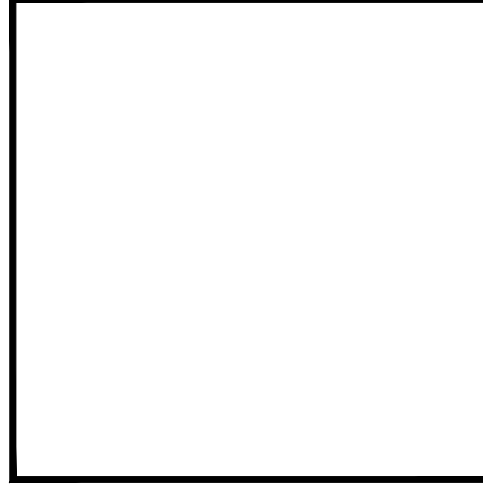

ARCHITECTURE  
INTERIOR DESIGN  
PLANNING  
AIA ASID NCARB  
2015 Biscayne Boulevard  
Miami, Florida 33137  
P: 305.573.3766  
WWW.KOBIKARP.COM

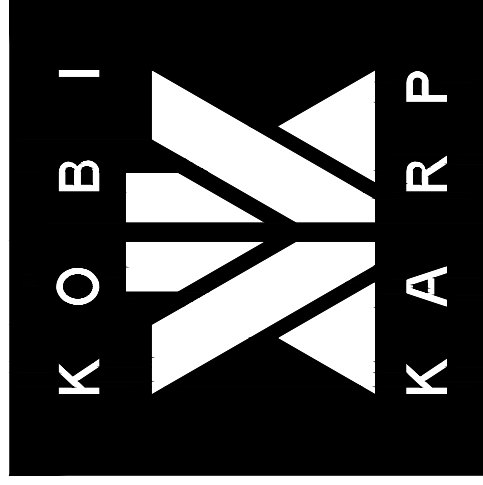

DRAWN BY:  
CHECKED BY: KK, MP  
DATE: 11/12/2019

A5.12

1 RENDERING 07

Scale: N/A

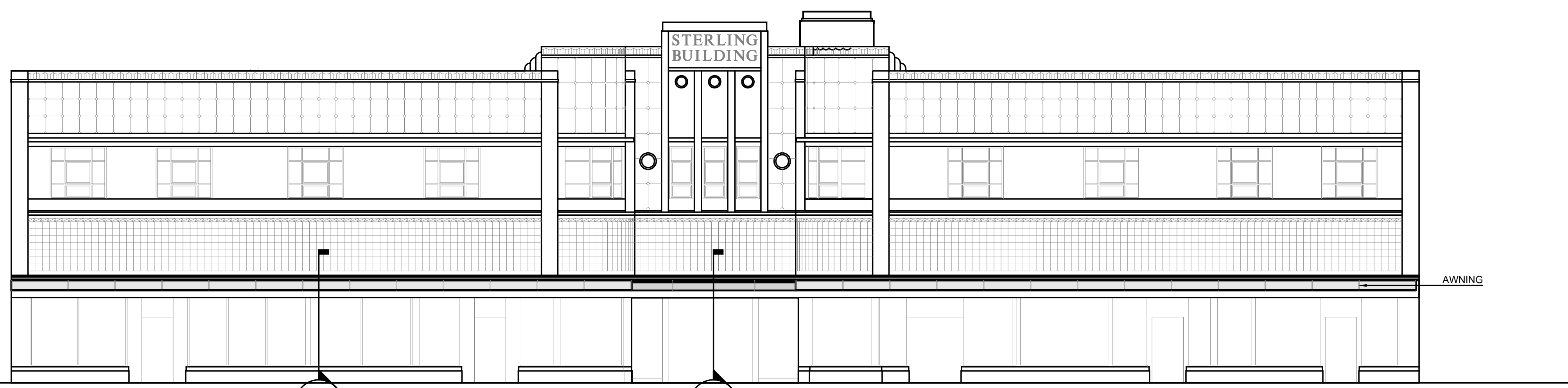

3 AWNING DETAIL: Front Elevation

Scale: 1/8"=1'-0"

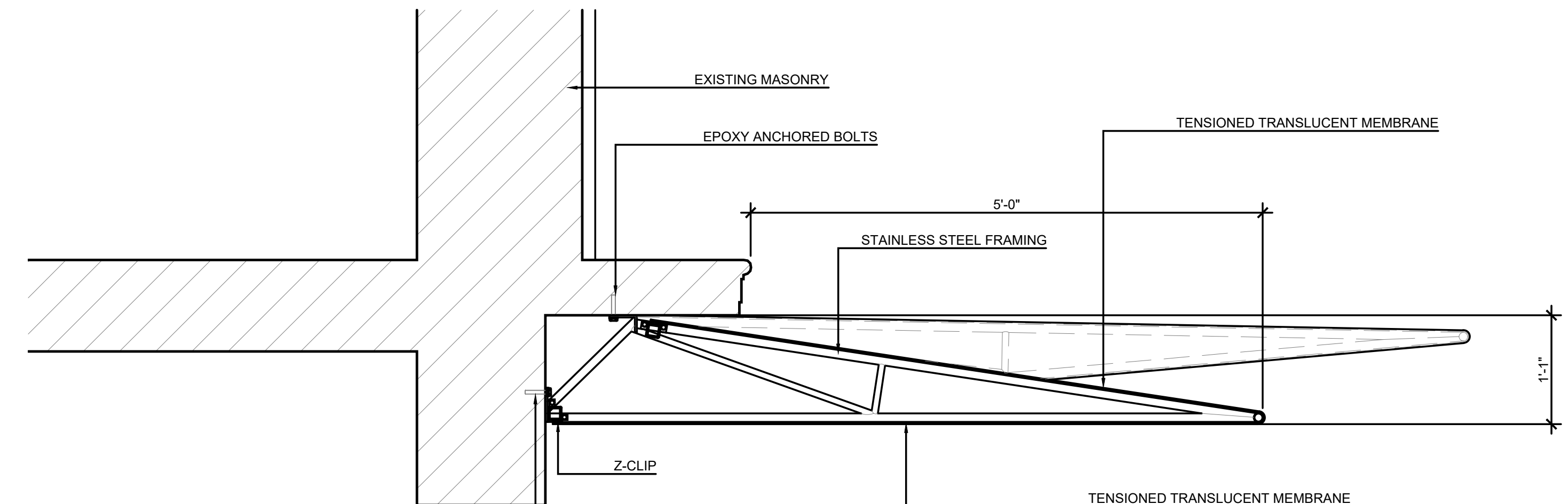
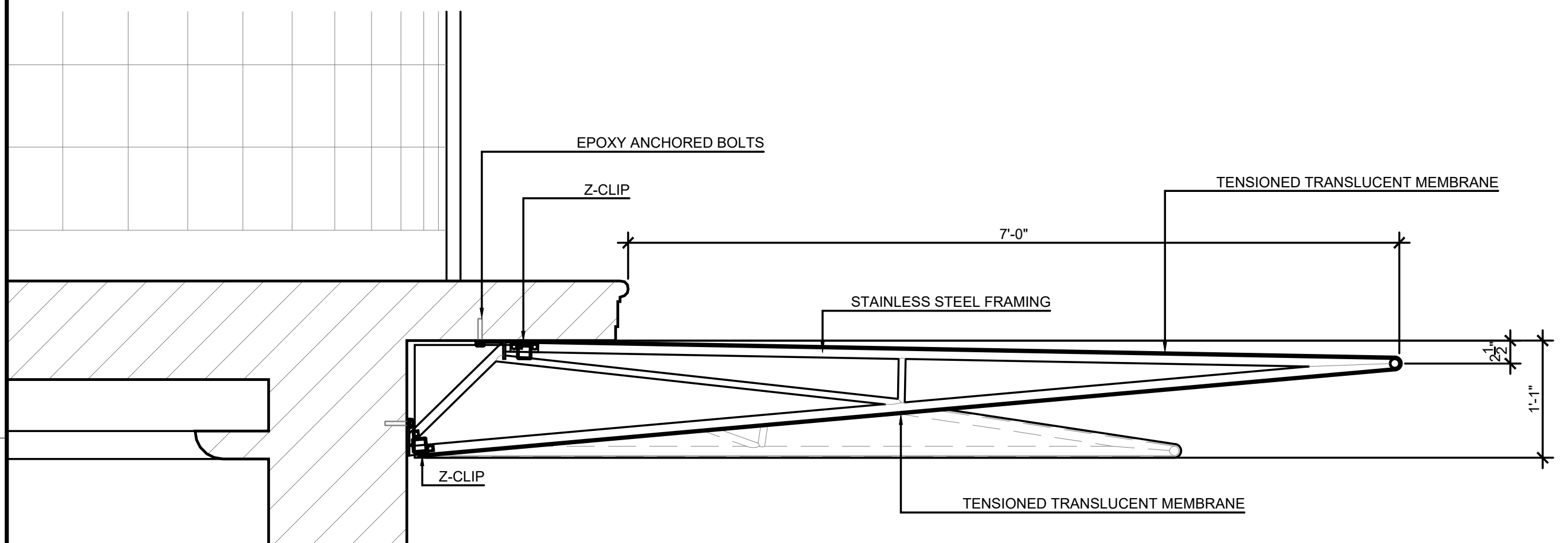

1 Det 1 - Awning Section

Scale: 1"=1'-0"

2 Det 2 - Awning Section

Scale: 1"=1'-0"

1883

ALL DRAWINGS AND WRITTEN MATERIAL APPEARING HEREIN, CONSTITUTE THE ORIGINAL AND UNPUBLISHED WORK OF KOBIKARP AIA, AND MAY NOT BE DUPLICATED, USED, OR DISCLOSED WITHOUT THE EXPRESS WRITTEN CONSENT OF KOBIKARP ARCHITECTURE & INTERIOR DESIGN, INC. AIA, © 2019

927-929 LINCOLN RD  
MIAMI BEACH, FL 33139

AWNING DETAIL

Lic. # AR0012578

ARCHITECTURE  
INTERIOR DESIGN  
PLANNING  
AIA ASID NCARB  
2015 Biscayne Boulevard  
Miami, Florida 33137  
P: 305.573.3766  
WWW.KOBIKARP.COM

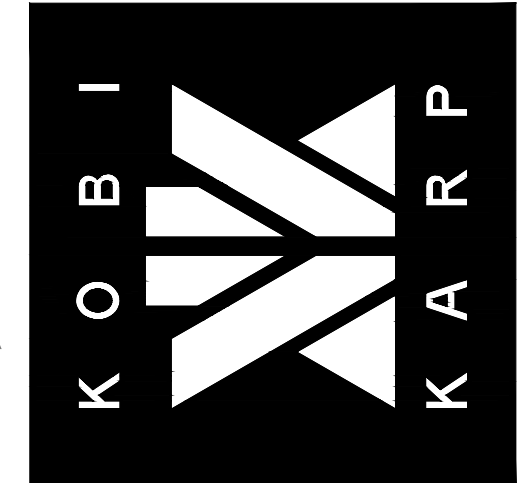

DRAWN BY:  
CHECKED BY: KK, MP  
DATE: 11/12/2019

A6.01







1883

ALL DRAWINGS AND WRITTEN MATERIAL APPEARING HEREIN, CONSTITUTE THE ORIGINAL AND UNPUBLISHED WORK OF KOBIKARP AIA, AND MAY NOT BE DUPLICATED, USED, OR DISCLOSED WITHOUT THE EXPRESS WRITTEN CONSENT OF KOBIKARP ARCHITECTURE & INTERIOR DESIGN, INC. AIA, © 2019

927-929 LINCOLN RD  
MIAMI BEACH, FL 33139

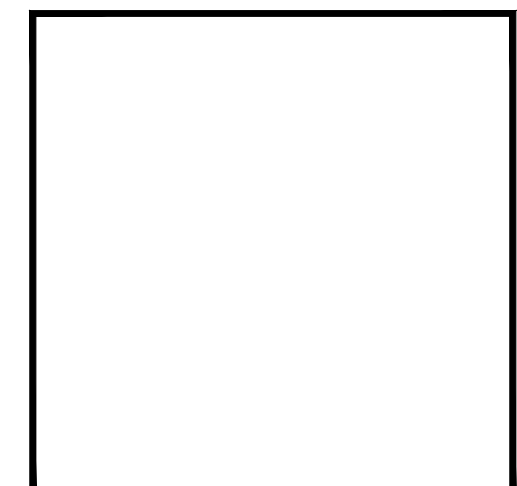
ENLARGED ROOF SECTION



Lic. # AR0012578

ARCHITECTURE  
INTERIOR DESIGN  
PLANNING

AIA ASID NCARB  
2015 Biscayne Boulevard  
Miami, Florida 33137  
P: 305.573.3766  
WWW.KOBIKARP.COM

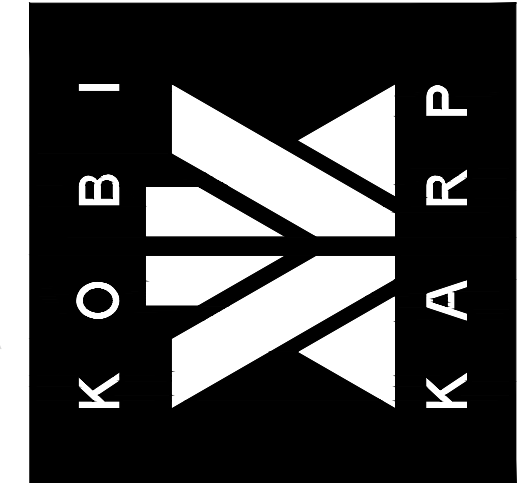

DRAWN BY:  
CHECKED BY: KK, MP  
DATE: 11/12/2019

A6.03

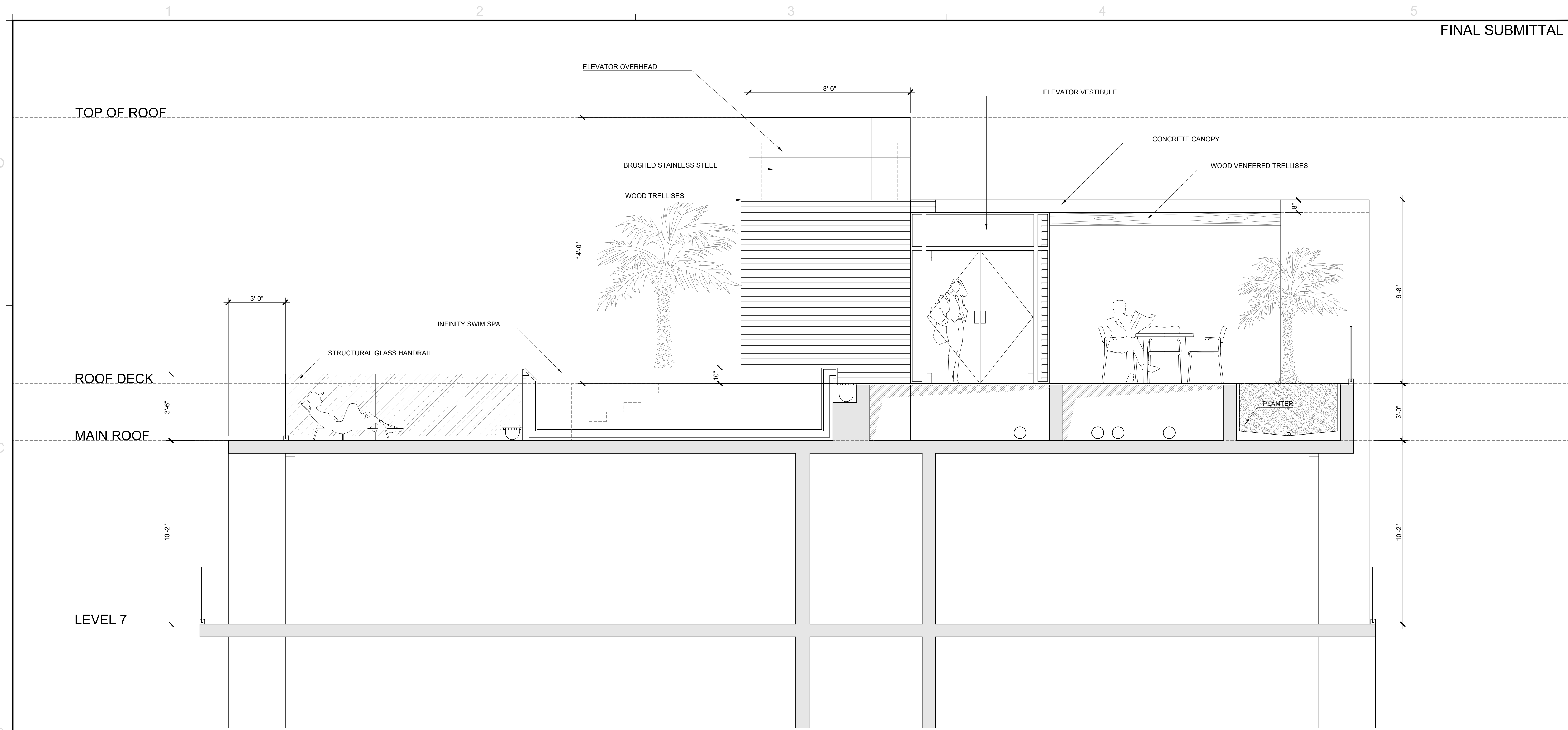

1 ENLARGED ROOF SECTION  
Scale: 3/8"=1'

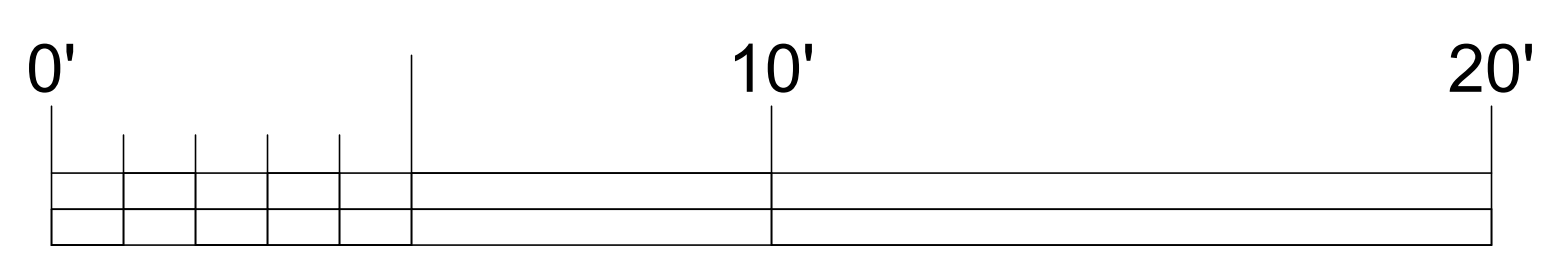

1883

ALL DRAWINGS AND WRITTEN MATERIAL APPEARING HEREIN, CONSTITUTE THE ORIGINAL AND UNPUBLISHED WORK OF KOBIKARP AIA, AND MAY NOT BE DUPLICATED, USED, OR DISCLOSED WITHOUT THE EXPRESS WRITTEN CONSENT OF KOBIKARP ARCHITECTURE & INTERIOR DESIGN, INC. AIA, © 2019

927-929 LINCOLN RD  
MIAMI BEACH, FL 33139

WEST EL. OF BOOK STORE

Architectural details and notes for the elevation.

ARCHITECTURE  
INTERIOR DESIGN  
PLANNING

AIA ASID NCARB  
2015 Biscayne Boulevard  
Miami, Florida 33137  
P: 305.573.3766  
WWW.KOBIKARP.COM

Lic. # AR0012578

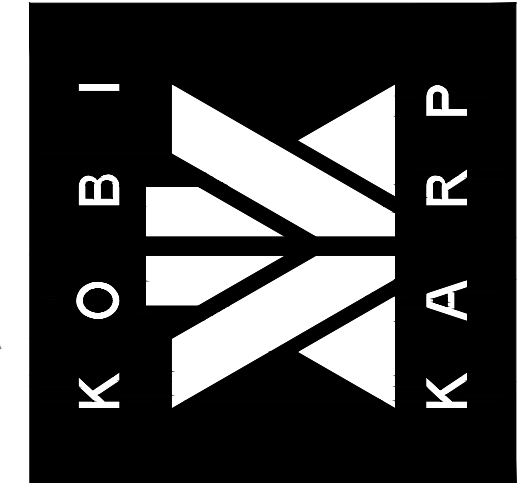

DRAWN BY:                   

CHECKED BY:               KK, MP

DATE:                       11/12/2019

A6.04

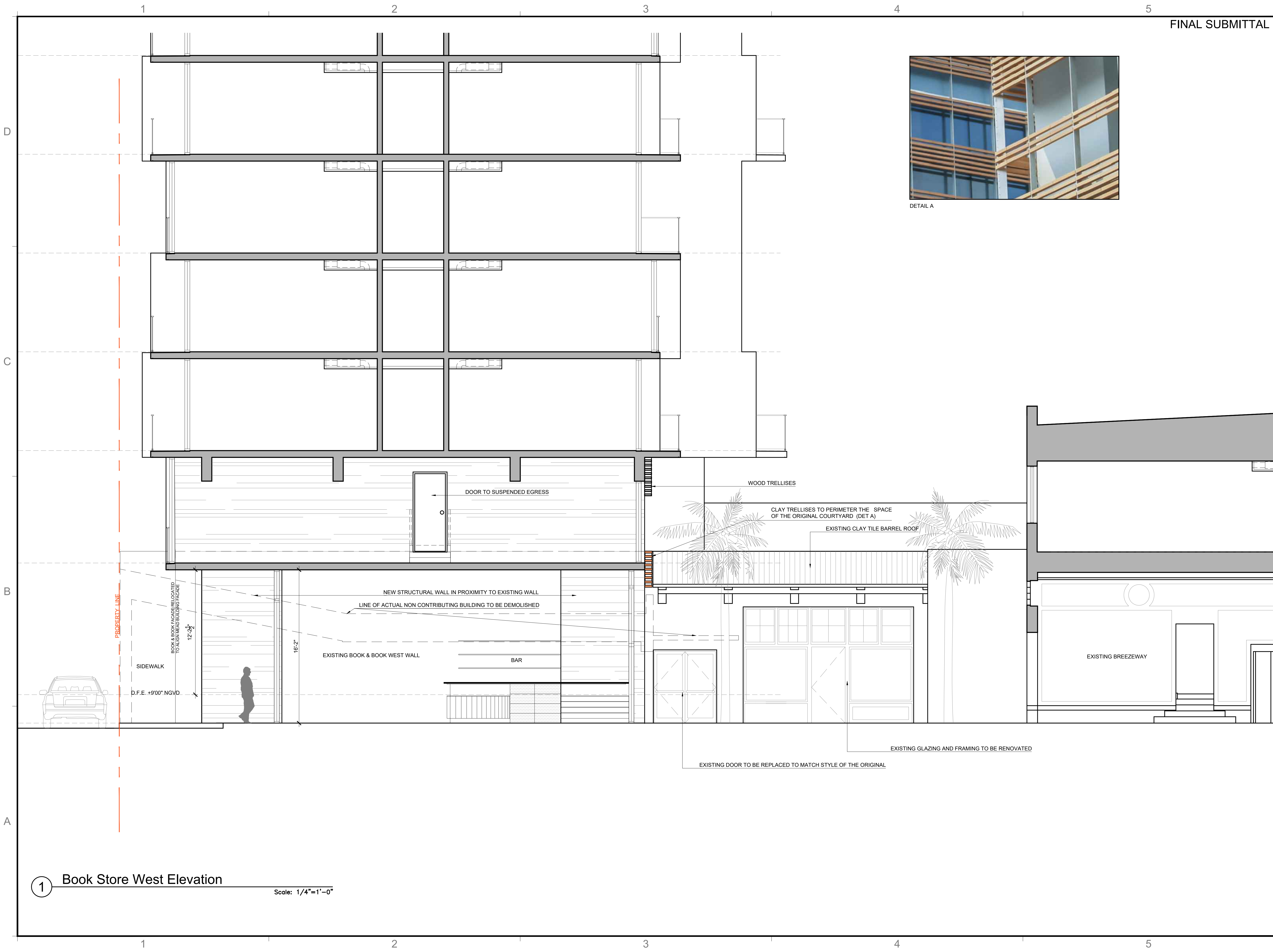

1 Book Store West Elevation  
Scale: 1/4"=1'-0"

1883

ALL DRAWINGS AND WRITTEN MATERIAL APPEARING HEREIN, CONSTITUTE THE ORIGINAL AND UNPUBLISHED WORK OF KOBIKARP AIA, AND MAY NOT BE DUPLICATED, USED, OR DISCLOSED WITHOUT THE EXPRESS WRITTEN CONSENT OF KOBIKARP ARCHITECTURE & INTERIOR DESIGN, INC. AIA, © 2019

927-929 LINCOLN RD  
MIAMI BEACH, FL 33139  
PRELIMINARY SIGNAGE PLAN

Lic. # AR0012578

ARCHITECTURE  
INTERIOR DESIGN  
PLANNING  
AIA ASID NCARB  
2015 Biscayne Boulevard  
Suite 200  
Miami, Florida 33137  
P: 305.573.3766  
WWW.KOBIKARP.COM

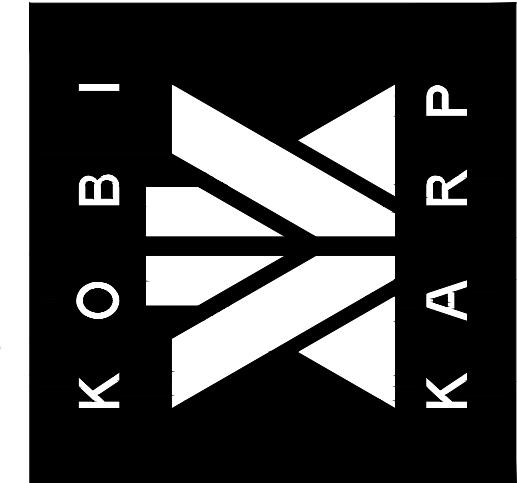

DRAWN BY:  
CHECKED BY: KK, MP  
DATE: 11/12/2019

A6.05

RETAIL SIGNAGE:  
CHANNEL LETTERS ILLUMINATED FROM THE FACE  
PLACED IN FRONT OF THE LOWER HALF OF GLASS BLOCKS WALL

HOTEL SIGNAGE:  
CHANNEL LETTERS ILLUMINATED FROM THE FACE  
PLACED ON TOP OF THE CANOPY

PROPERTY LINE



1 SOUTH ELEVATION

Scale: 1/8"=1'



LINCOLN RD.

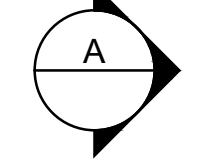

1 SECTION A

Scale: 1/2"=1'

NOTE: FINAL SIGNAGE PLAN TO BE PROVIDED IN A SEPARATE SIGNAGE APPLICATION