

ISSUED FOR  
PERMIT AND  
CONSTRUCTION



## Revisions

15	MTCI COMMENTS & T.I. SHEETS		3/3/17
NO	ISSUE	DATE	
<b>Sheet Information</b>			
Date	9/1/2016		
Job Number	810409.000		
Drawn	JF		
Checked	JD		
Approved	ML		
<b>Title</b>			

## TYPICAL FIRE PROTECTION DETAILS

Sheet  
**TI-A-804**

Copyright © 2013 Perkins+Will

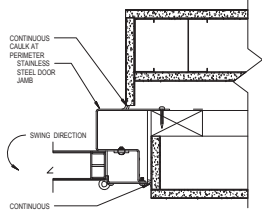

10 IMRI JAMB AT RF DOOR DETAIL  
3" = 1'-0"

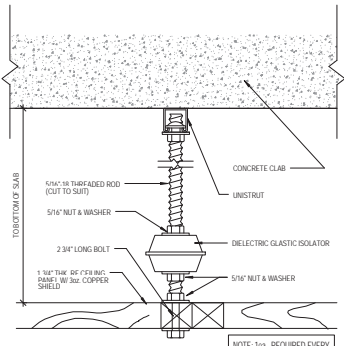

5 RF CEILING SUPPORT  
3" = 1'-0"

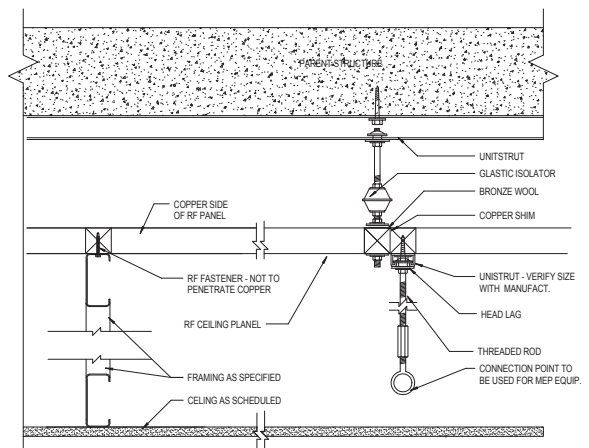

6 RF CEILING SUPPORT CONNECTION DETAIL  
3" = 1'-0"

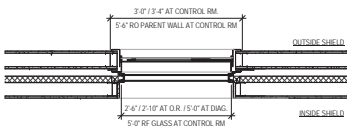

4 PLAN DIMENSIONS AT RF WINDOWS  
3/4\"/>

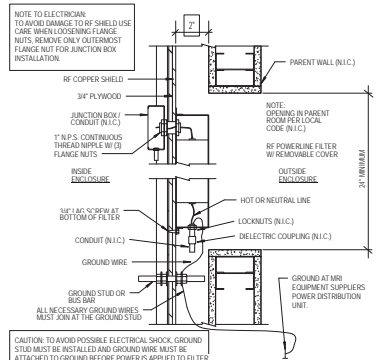

7 RF POWERLINE FILTER  
3\"/>

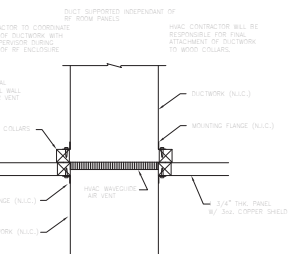

9 WAVEGUIDE AIRVENT  
3\"/>

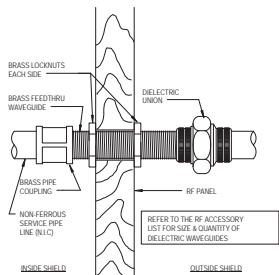

1 DIELECTRIC WAVELINE  
3\"/>

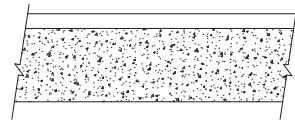

12 TYP. FLOOR AT RF SHIELD  
3\"/>

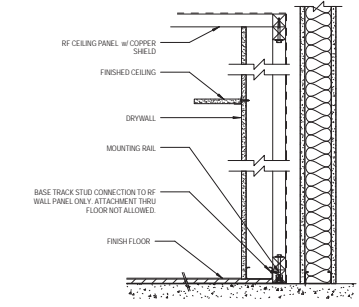

8 TYP. WALL SECTION AT RF SHIELD  
1 1/2\"/>

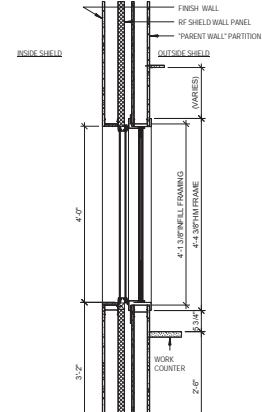

2 IMRI OR/ DIAGNOSTIC WINDOW DETAIL 1  
3/4\"/>

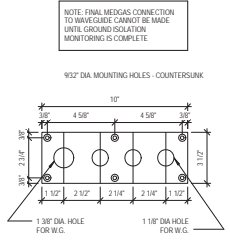

3 MEDGAS PENETRATION DETAIL  
3\"/>

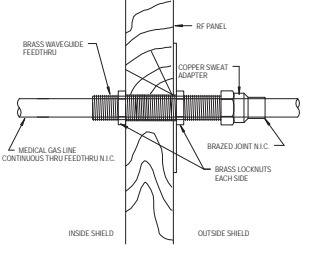

1 DIELECTRIC WAVELINE  
3\"/>

PERKINS  
+ WILL

806 Douglas Rd.  
Suite 300  
Coral Gables, FL 33134  
1 305.569.1333  
1 305.569.1334  
www.perkinswill.com

709 ALTON  
ROAD

Baptist Health  
South Florida  
709 Alton Road Miami Beach,  
Florida, 33139

STRUCTURE  
DDA ENGINEERS, P.A.  
4939 SW 76th Street  
Address Line 2  
1 305.464.5259

MEPP  
BR-A  
2600 Douglas Road, Suite 301  
Address Line 2  
1 305.529.1112

ACOUSTICAL CONSULTANTS  
EDWARD DUGGER + ASSOCIATES  
1239 SE Indian Street, Suite 103  
Shore, FL 33489  
1 772.286.8551

ISSUED FOR  
PERMIT AND  
CONSTRUCTION  
9/1/2016



Revisions

15	MTCI COMMENTS & T.I. SHEETS	3/3/17
NO	ISSUE	DATE
Sheet Information		
Date	9/1/2016	
Job Number	810409.000	
Drawn	Author	
Checked	Checker	
Approved	Approver	
Title		

RF SHIELD AND  
LEAD LINED  
DETAILS

Sheet  
TI-A-807

Copyright © 2013 Perkins + Will



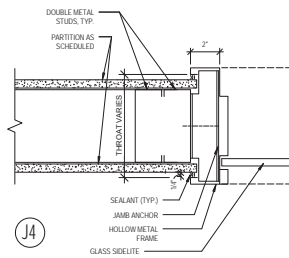

6 INTERIOR DOOR JAMB DETAIL  
3" = 1'-0"

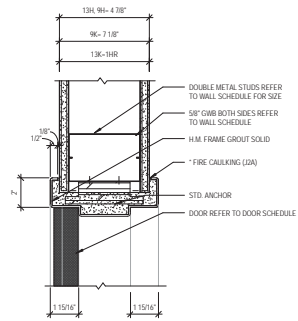

5 TYPICAL INTERIOR HEAD DETAIL  
3" = 1'-0"

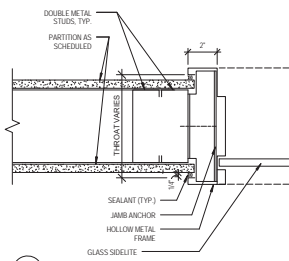

4 INTERIOR DOOR JAMB DETAIL  
3" = 1'-0"

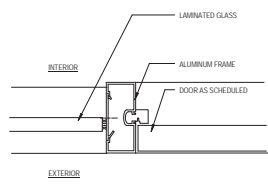

3 EXTERIOR DOOR JAMB  
3" = 1'-0"

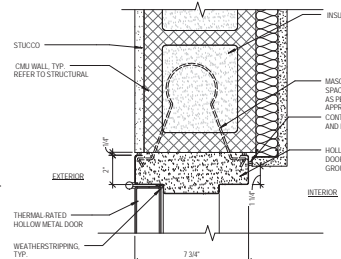

2 CMU JAMB DETAIL  
3" = 1'-0"

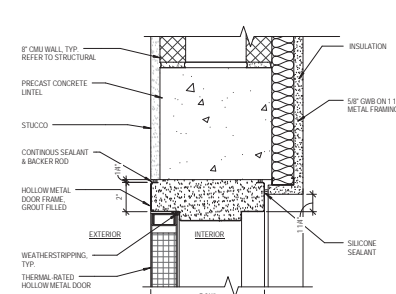

1 CMU HEAD DETAIL  
3" = 1'-0"

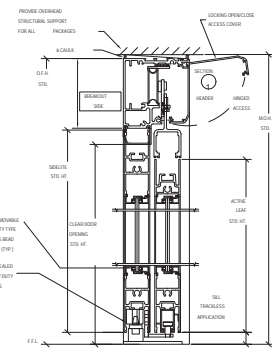

12 TYPICAL SLIDING DOOR HEAD / SILL DETAIL  
3" = 1'-0"

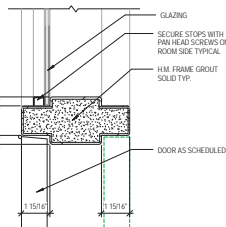

10 TYP. DOOR WITH SIDELIGHT JAMB DTL  
3" = 1'-0"

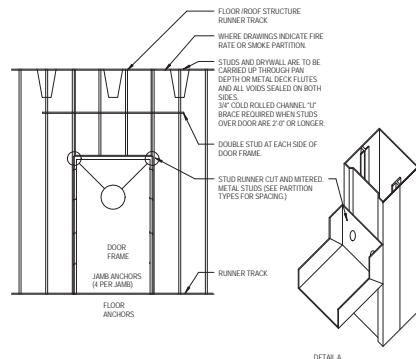

11 TYPICAL FRAME TYPE DETAIL  
3" = 1'-0"

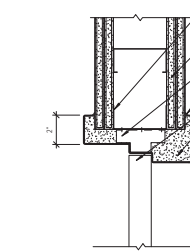

H2 1 HR FIRE RATED  
H2A 2 HR FIRE RATED

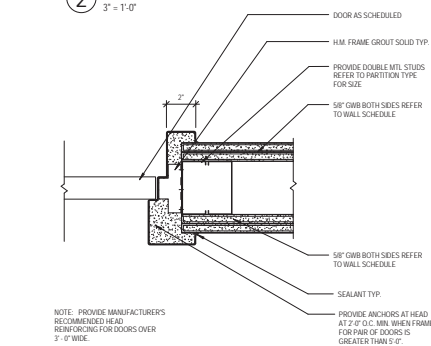

H2 1 HR FIRE RATED  
H2A 2 HR FIRE RATED

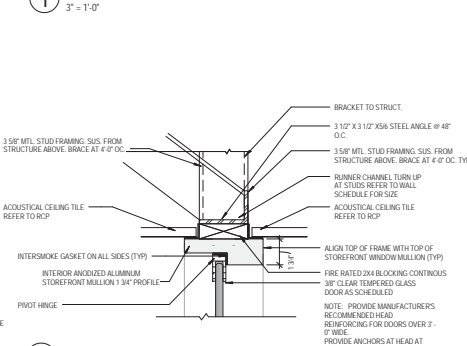

7 GLASS DOOR HEAD DETAIL  
3" = 1'-0"

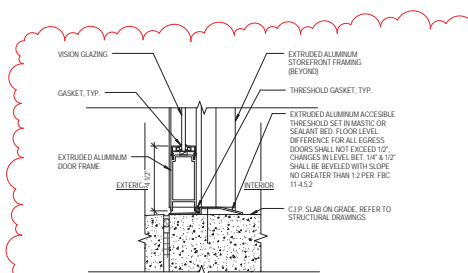

18 EXISTING GLASS DOOR THRESHOLD @ EXT. (TYP.)  
3" = 1'-0"

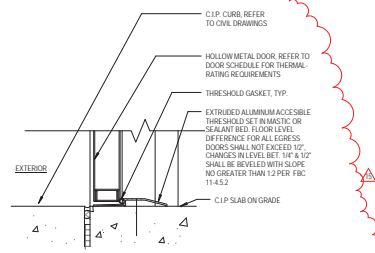

17 EXISTING DOOR THRESHOLD @ EXT. (TYP.)  
3" = 1'-0"

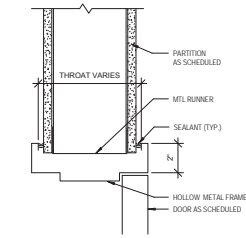

16 INTERIOR DOOR HEAD DETAIL  
3" = 1'-0"

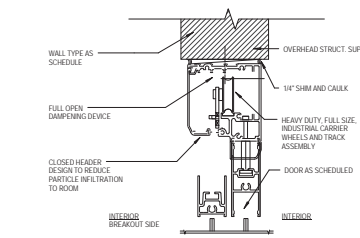

15 INTERIOR DOOR HEAD DETAIL  
3" = 1'-0"

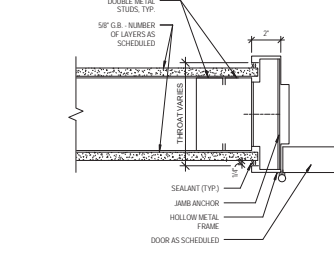

14 INTERIOR DOOR JAMB DETAIL  
3" = 1'-0"

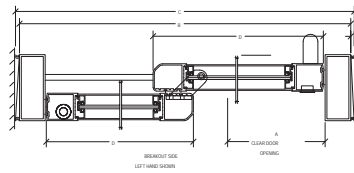

13 TYPICAL SLIDING DOOR JAMB DETAIL  
3" = 1'-0"

BORROWED LIGHT SCHEDULE						
Mark	Level	Type	Width	Height	Head Height	Sill Height
A	LEVEL 01-OFFICE	70" x 48" TYPE A	5' - 10"	4' - 0"	6' - 9 7/8"	2' - 9 7/8"
B	LEVEL 01-OFFICE	60x 48"	6' - 0"	3' - 6"	7' - 8"	4' - 2"
C	LEVEL 01-OFFICE	48" x 48"	4' - 0"	4' - 0"	7' - 0"	3' - 0"
D	LEVEL 04-OFFICE	48" x 48"	4' - 0"	4' - 0"	6' - 9 7/8"	2' - 9 7/8"
E	LEVEL 01-OFFICE	24" x 48" TYPE D	2' - 0"	4' - 0"	7' - 2"	3' - 2"
F	LEVEL 03-OFFICE / PARKING	36" x 48" TYPE F	3' - 0"	4' - 0"	7' - 0"	3' - 0"
G	LEVEL 04-OFFICE	48" x 48"	4' - 0"	4' - 0"	7' - 0"	3' - 0"
H	LEVEL 04-OFFICE	48" x 48"	4' - 0"	4' - 0"	7' - 0"	3' - 0"
I	LEVEL 04-OFFICE	36" x 48" TYPE I	3' - 0"	2' - 0"	5' - 0"	3' - 0"
K	LEVEL 01-OFFICE	70" x 48" TYPE K	5' - 10"	4' - 0"	6' - 9 7/8"	2' - 9 7/8"
J	LEVEL 01	TYPE J	VARIES	2'-4"		
L	LEVEL 04	TYPE L	VARIES	2'-4"		

\* REFER TO ENLARGED REFLECTED CEILING PLANS FOR WIDTHS OF WINDOWS

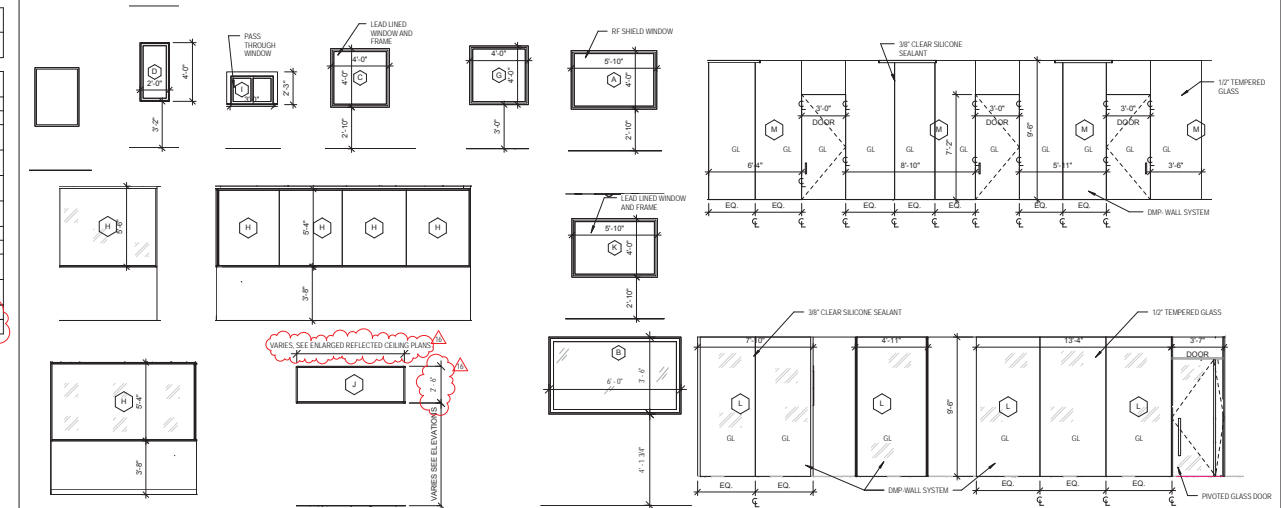

25 WINDOW ELEVATIONS  
1/4" = 1'-0"

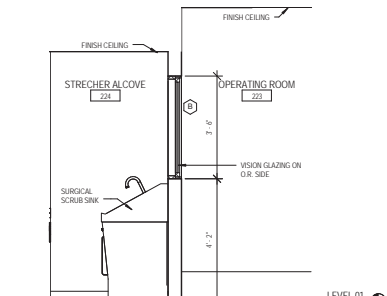

19 OPERATING ROOM WINDOW SECTION  
1/2" = 1'-0"

PERKINS  
+ WILL

806 Douglas Rd.  
Suite 300  
Coral Gables, FL 33134  
1 305 581 1333  
1 305 581 1334  
www.perkinswill.com

709 ALTON  
ROAD

Baptist Health  
South Florida  
709 Alton Road Miami Beach,  
Florida, 33139

STRUCTURE  
DDA ENGINEERS, P.A.  
4935 SW 7th Street  
Address Line 2  
1 305 666 5259

MEPP  
BR-A  
2600 Douglas Road Suite 301  
Address Line 2  
1 305 529 1112

ACCOUSTICAL CONSULTANTS  
EDWARD DUGGER + ASSOCIATES  
1239 SE Indian Street Suite 103  
Shoreline, FL 33489  
1 772 296 8551

ISSUED FOR  
PERMIT AND  
CONSTRUCTION  
9/1/2016



Revisions

16	ICS AND T1 FIELD COORDINATION	3/31/17
15	MTIC COMMENTS & T.I. SHEETS	3/31/17
14	MTIC COMMENTS	7/29/16
13	ISSUE	DATE
Sheet Information		
Date	9/1/2016	
Job Number	110409.000	
Drawn	Author	
Checked	Checker	
Approved	Approver	
Title		

DOOR DETAILS  
AND WINDOW  
TYPES

Sheet  
TI-A-811

Copyright © 2013 Perkins + Will

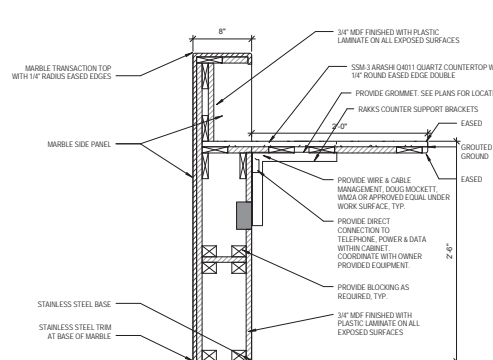

15 RECEPTION DESK @ TRANSACTION TOP  
1 1/2" = 1'-0"

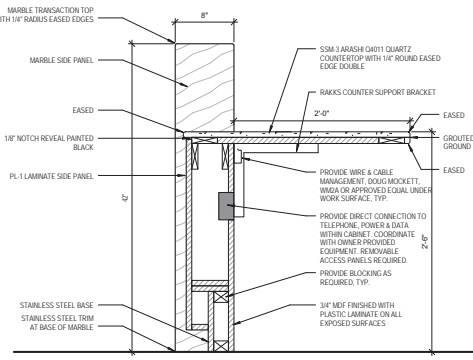

14 RECEPTION DESK @ COUNTER  
1 1/2" = 1'-0"

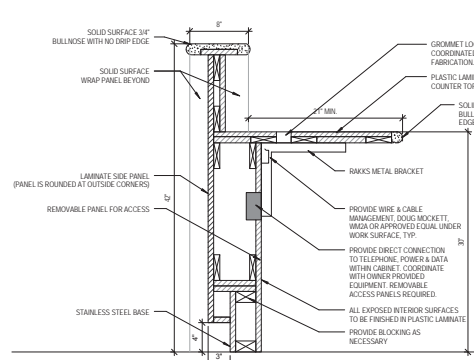

13 NURSE STATION - SECTION @ TRANSACTION TOP  
1 1/2" = 1'-0"

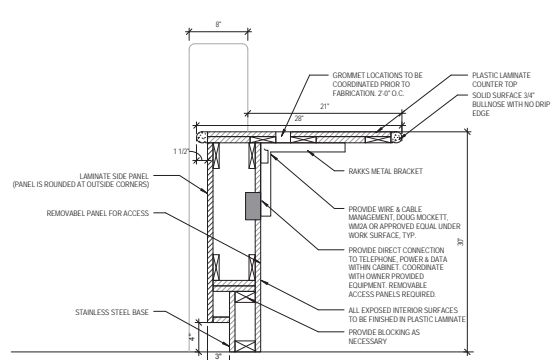

12 NURSE STATION - SECTION @ COUNTER  
1 1/2" = 1'-0"

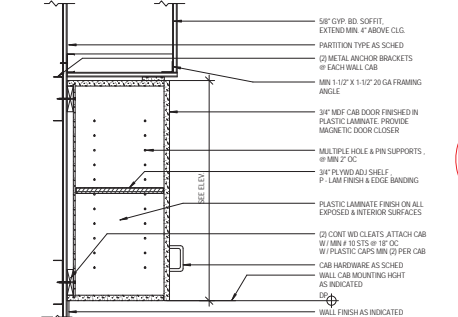

8 WALL CABINET DET  
1 1/2" = 1'-0"

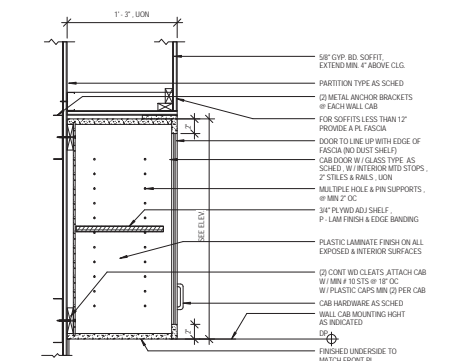

9 WALL CABINET DET  
1 1/2" = 1'-0"

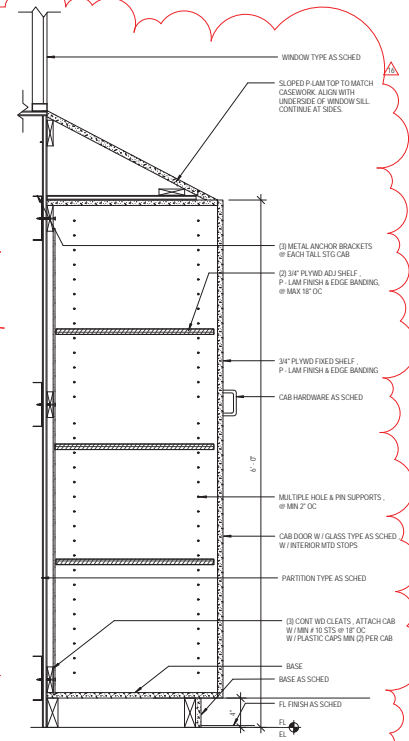

4 TALL STORAGE CABINET W/ SLOPED TOP  
1 1/2" = 1'-0"

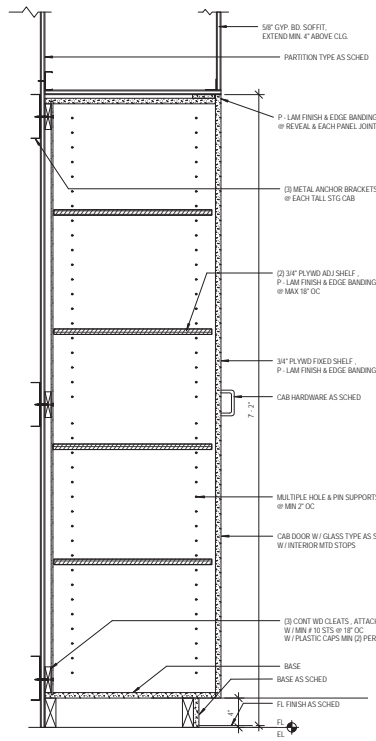

7 TALL STORAGE CABINET  
1 1/2" = 1'-0"

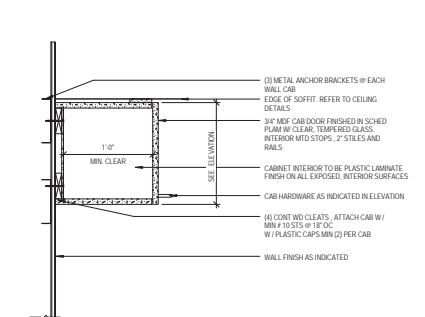

1 WALL CABINET ABOVE REFRIGERATOR  
1 1/2" = 1'-0"

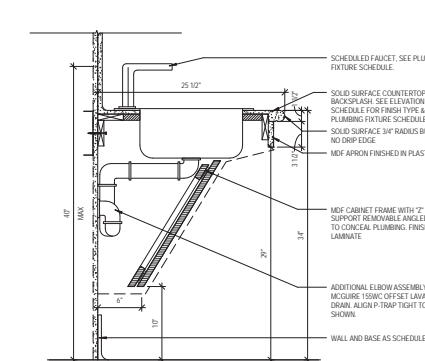

6 EXAM ROOM SINK DETAIL  
1 1/2" = 1'-0"

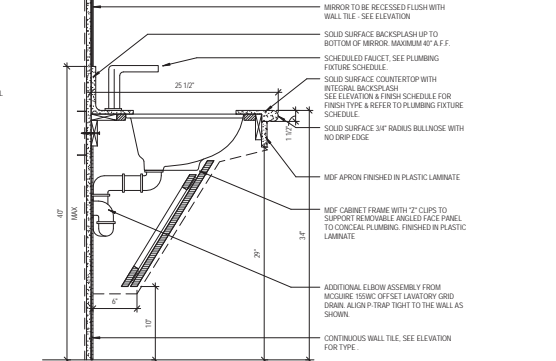

5 SINK SECTION  
1 1/2" = 1'-0"

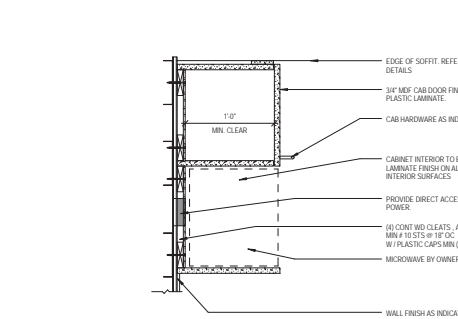

10 WALL CABINET W/ SHELF DETAIL  
1 1/2" = 1'-0"

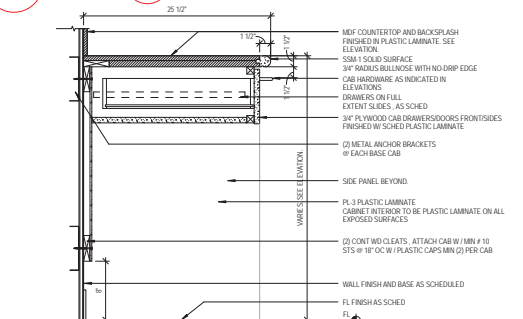

18 BASE CABINET WITH DRAWER AND OPEN  
1 1/2" = 1'-0"

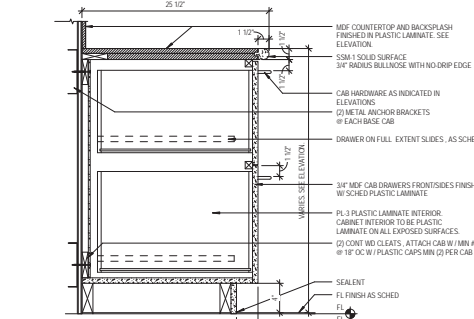

17 BASE CABINET WITH LARGE DRAWERS  
1 1/2" = 1'-0"

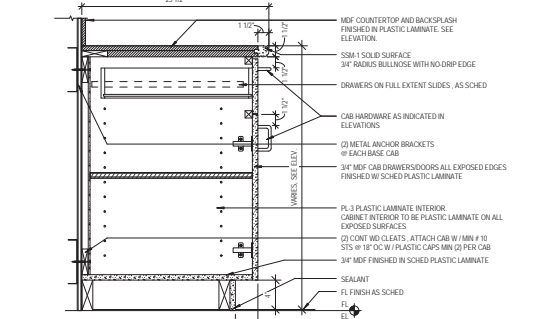

16 BASE CABINET WITH DOOR AND DRAWER  
1 1/2" = 1'-0"

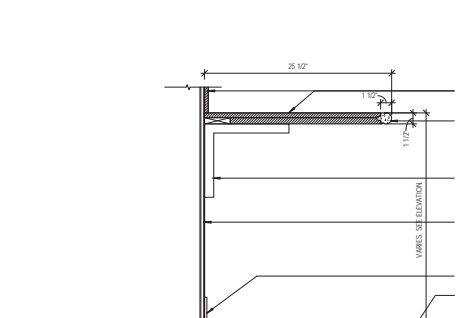

19 CANTELIVER COUNTER DETAIL  
1 1/2" = 1'-0"

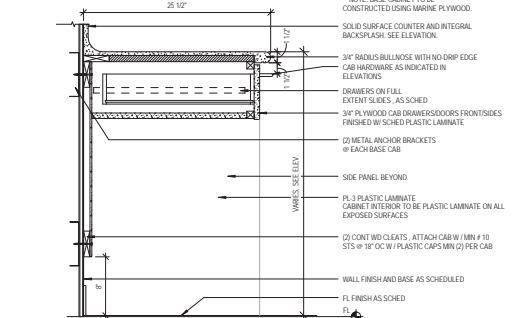

11 WET LOCATION BASE CABINET WITH DRAWER AND OPEN  
1 1/2" = 1'-0"

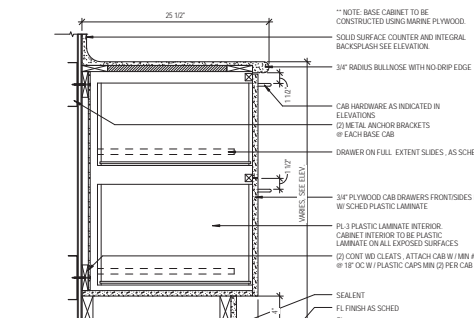

3 WET LOCATION BASE CABINET WITH LARGE DRAWERS  
1 1/2" = 1'-0"

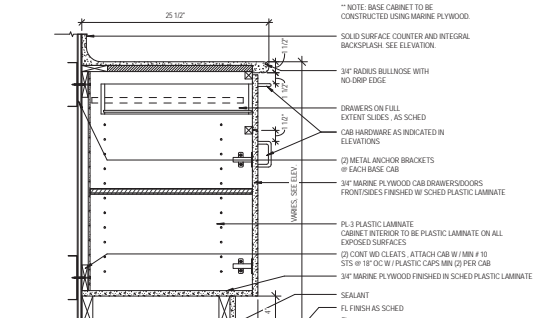

2 WET LOCATION BASE CABINET WITH DOOR AND DRAWER  
1 1/2" = 1'-0"

PERKINS  
+ WILL

806 Douglas Rd.  
Suite 300  
Coral Gables, FL 33134  
1.305.581.1333  
1.305.581.1334  
www.perkinswill.com

709 ALTON  
ROAD

Baptist Health  
South Florida  
709 Alton Road Miami Beach,  
Florida, 33139

STRUCTURE  
DDA ENGINEERS, P.A.  
4935 SW 7th Street  
Address Line 2  
1.305.666.5209

MEPP  
BR-A  
2600 Douglas Road, Suite 301  
Address Line 2  
1.305.529.1112

ACCUPOINT CONSULTANTS  
EDWARD DUGGER + ASSOCIATES  
1239 SE Indian Street, Suite 103  
Suite 1, 3490  
1.772.286.8551

ISSUED FOR  
PERMIT AND  
CONSTRUCTION  
9/1/2016



Revisions

18	CS AND T.Y. FIELD COORDINATION	3/3/17
19	10/17 COMMENTS & T.Y. SHEETS	3/3/17
20	ISSUE	DATE
Sheet Information		
Date	9/1/2016	
Job Number	810409.000	
Drawn	Author	
Checked	Checker	
Approved	Approver	
Title		

MILLWORK  
DETAILS

Sheet  
TI-A-901

Copyright © 2013 Perkins+Will



# FINISH LEGEND

CARPET				
TAG	LOCATION	DESCRIPTION	CONTACT	REMARKS
C-1	GENERAL OFFICES MEETING ROOMS	MFR: BENTLEY MILLS TYPE: CARPET TILE (18" X 36") STYLE: ARCADE LEGEND COLOR: TOMBE HUNTER INSTALLATION METHOD: BRICK	SAMANTHA KAN 954.205.8466 Samantha.Kan@bentleymills.com	Critical Radiant Flux Classification: Class I (ASTM-E 648)
ACOUSTICAL CEILING PANELS				
TAG	LOCATION	DESCRIPTION	CONTACT	REMARKS
ACT-1	GENERAL	MFR: ARMSTRONG TYPE: DUNE TEGULAR COLOR: WHITE SIZE: 24" X 24" GRID TEGULAR 914" SUSPENSION SYSTEM	GORDON RAMSAY ARMSTRONG 1.877.ARMSTRONG EXT. 0102 GRamsay@armstrong.com	Flame Spread Index: Class A (ASTM-E 1264)
PORCELAIN TILE				
TAG	LOCATION	DESCRIPTION	CONTACT	REMARKS
PT-1	GENERAL PUBLIC AREAS	MFR: CAESAR TYPE: GATE COLOR: DOWNTOWN SIZE: 12" X 24" GROUT: MAPEL 105 DRIFT WOOD	JULIAN ORLANSKY 305.725.3757 Julian@trigall.com	
PT-2	NOT USED			
PT-3	WET AREAS NON PUBLIC	MFR: FACINGS OF AMERICA STYLE: EMER BACK TO BACK COLOR: FRONT GREY SIZE: 12X24" GROUT:	SHEILA ROMERO 305-751-4800 NMAIN@COVERINGSETC.COM	
WALL TILE				
TAG	LOCATION	DESCRIPTION	CONTACT	REMARKS
WT-1	GENERAL WET AREAS	MFR: CROSSVILLE TYPE: PLANK COLOR: VAPOR SIZE: 6" X 24" GROUT: MAPEL 14 BISCUIT	ROBERT SUTNICK CROSSVILLE 305-310-0606 rsutnick@crossvilleinc.com	
WT-2	GENERAL WET AREAS	MFR: CROSSVILLE TYPE: PLANK COLOR: TRUST SIZE: 6" X 24" GROUT: MAPEL 14 BISCUIT	ROBERT SUTNICK CROSSVILLE 305-310-0606 rsutnick@crossvilleinc.com	
RESILIENT FLOORING				
TAG	LOCATION	DESCRIPTION	CONTACT	REMARKS
RFT-1	GENERAL	MFR: ARMSTRONG TYPE: VCT COLOR: 13510 NATURAL BEIGE SIZE: 12" X 12"	STEPHANIE ANDERSON ARMSTRONG 1-717-396-3161 sandersen@armstrong.com	Critical Radiant Flux Classification: Class I (ASTM-E 648)
RFT-2	MRI ROOM	MFR: ARMSTRONG TYPE: VCT COLOR: 13511 QUARTZ WHITE SIZE: 12" X 12"	STEPHANIE ANDERSON ARMSTRONG 1-717-396-3161 sandersen@armstrong.com	Critical Radiant Flux Classification: Class I (ASTM-E 648)
RFT-3	GENERAL	MFR: LPO FLOOR TYPE: XPRESSION PLANK COLOR: CHARCOAL 1515 SIZE: 7" X 48"	COMMERCIAL FLOORING DISTRIBUTORS 386-668-0121 www.cdflooring.com	Critical Radiant Flux Classification: Class I (ASTM-E 648)
RFT-4	LEVEL 03	MFR: LPO FLOOR TYPE: XPRESSION PLANK COLOR: HAZEL 1513 SIZE: 7" X 48"	COMMERCIAL FLOORING DISTRIBUTORS 386-668-0121 www.cdflooring.com	
RFT-5	RECEPTION AND WORK AREAS	MFR: LPO FLOOR TYPE: XPRESSION PLANK COLOR: WARM GREY 1501 SIZE: 7" X 48"	COMMERCIAL FLOORING DISTRIBUTORS 386-668-0121 www.cdflooring.com	
RFT-6	OPERATING ROOMS	MFR: NOBIL TYPE: NORAPLAN ENVIRONCARE ROLLED SHEET COLOR: TO BE SELECTED USE MATCHING COLOR COLD WELDING AND PROVIDE 2.0 MM THICKNESS	MARTA MCNAB-PERDOMO (305) 588-6392 marta.mcnab-perdomo@nora.com	
RAF-1	LEVEL 03 TRACK (FIELD COLOR)	MFR: NOBIL TYPE: NORMANT GRAND COLOR: BANDED AGATE SIZE: 3.5 MM	MARTA MCNAB-PERDOMO (305) 588-6392 marta.mcnab-perdomo@nora.com	
RAF-2	LEVEL 03 TRACK (PATH COLOR)	MFR: NOBIL TYPE: NORMANT GRAND COLOR: DRUSY SIZE: 3.5 MM	MARTA MCNAB-PERDOMO (305) 588-6392 marta.mcnab-perdomo@nora.com	
RAF-3	NOT USED			REMARKS
PAINT				
TAG	LOCATION	DESCRIPTION	CONTACT	
P-1	GENERAL (BEIGE FIELD COLOR)	MFR: SHERWIN WILLIAMS COLOR: SW 7042 SHEAR WHITE FINISH: EGGSHELL ALL WALLS U.N.O.	CHRISTOPHER OLDEN 407-694-7994 chris.m.olden@sherwin.com	
P-2	GENERAL (ACCENT NEUTRAL)	MFR: SHERWIN WILLIAMS COLOR: SW 0054 TWILIGHT GRAY FINISH: EGGSHELL ALL WALLS U.N.O.	CHRISTOPHER OLDEN 407-694-7994 chris.m.olden@sherwin.com	
P-3	IMAGING (STRONG ACCENT)	MFR: SHERWIN WILLIAMS COLOR: SW 6075 CITRONELLA FINISH: EGGSHELL ALL WALLS U.N.O.	CHRISTOPHER OLDEN 407-694-7994 chris.m.olden@sherwin.com	
P-4	PRIMARY CARE (STRONG ACCENT)	MFR: SHERWIN WILLIAMS COLOR: SW 6676 BUTTERFIELD FINISH: EGGSHELL ALL WALLS U.N.O.	CHRISTOPHER OLDEN 407-694-7994 chris.m.olden@sherwin.com	
P-5	URGENT CARE (STRONG ACCENT)	MFR: SHERWIN WILLIAMS COLOR: SW 4483 GRAND CANAL FINISH: EGGSHELL ALL WALLS U.N.O.	CHRISTOPHER OLDEN 407-694-7994 chris.m.olden@sherwin.com	
P-6	PHYSICAL THERAPY (ACCENTS)	MFR: SHERWIN WILLIAMS COLOR: SW 6642 FORWARD FUCHSIA FINISH: EGGSHELL ALL WALLS U.N.O.	CHRISTOPHER OLDEN 407-694-7994 chris.m.olden@sherwin.com	
P-7	PRIMARY CARE (LIGHT ACCENT)	MFR: SHERWIN WILLIAMS COLOR: SW 6674 JONQUIL FINISH: EGGSHELL ALL WALLS U.N.O.	CHRISTOPHER OLDEN 407-694-7994 chris.m.olden@sherwin.com	
P-8	URGENT CARE (LIGHT ACCENT)	MFR: SHERWIN WILLIAMS COLOR: SW 4483 REFLECTING POOL FINISH: EGGSHELL ALL WALLS U.N.O.	CHRISTOPHER OLDEN 407-694-7994 chris.m.olden@sherwin.com	
P-9	IMAGING (LIGHT ACCENT)	MFR: SHERWIN WILLIAMS COLOR: SW 6702 LIVELY YELLOW FINISH: EGGSHELL ALL WALLS U.N.O.	CHRISTOPHER OLDEN 407-694-7994 chris.m.olden@sherwin.com	

P-10	ASC (STRONG ACCENT)	MFR: SHERWIN WILLIAMS COLOR: SW 4308 CAPRI FINISH: EGGSHELL ALL WALLS U.N.O.	CHRISTOPHER OLDEN 407-694-7994 chris.m.olden@sherwin.com	
P-11	ASC (LIGHT ACCENT)	MFR: SHERWIN WILLIAMS COLOR: SW 6778 AVIARY BLUE FINISH: EGGSHELL ALL WALLS U.N.O.	CHRISTOPHER OLDEN 407-694-7994 chris.m.olden@sherwin.com	
P-12	CEILINGS AND SOFFITS	MFR: SHERWIN WILLIAMS COLOR: SW 7004 SNOW BOUND FLAT FINISH: EGGSHELL ALL WALLS U.N.O.	CHRISTOPHER OLDEN 407-694-7994 chris.m.olden@sherwin.com	
RUBBER BASE				
TAG	LOCATION	DESCRIPTION	CONTACT	REMARKS
RB-1	GENERAL	MFR: KHRISONITE TYPE: RUBBER COVE BASE SIZE: 4" COLOR: 27 MIST W/G	MARTA NEIRA 305-490-3660 Marta.neira@khrisonite.com	Critical Radiant Flux Classification: Class I (ASTM-E 648)
SSB-1	GENERAL	MFR: SCHULTER TYPE: DILEX-HKS	PAUL LEDERMAN 770-970-7990 pliderman@schult.com	
STONE / SOLID SURFACE				
TAG	LOCATION	DESCRIPTION	CONTACT	REMARKS
ST-1	RECEPTION DESKS	MFR: MARMOL SIZE: 12X12" COLOR: EMPIRESS GREEN MARBLE	RAFAEL C. MANDULEY MARMOL 786-387-1411 rmanduley@marmol.com	Surface Burning Characteristics: Class I and Class A ASTM E 84 (UL-723)
SSM-1	COUNTERTOPS	MFR: WILSONART TYPE: SOLID SURFACE THICKNESS: 13 MM COLOR: OATMEAL	RAUL RIO WILSONART 800-432-6057 gonzalez@wilsonart.com	Surface Burning Characteristics: Class I and Class A ASTM E 84 (UL-723)
SSM-2	THRESHOLD	MFR: WILSONART TYPE: SOLID SURFACE THICKNESS: 13 MM COLOR: OATMEAL	RAUL RIO WILSONART 800-432-6057 gonzalez@wilsonart.com	Surface Burning Characteristics: Class I and Class A ASTM E 84 (UL-723)
SSM-3	RECEPTION DESKS COUNTERTOPS	MFR: WILSONART TYPE: QUARTZ COLOR: ARASH 04011	RAUL RIO WILSONART 800-432-6057 gonzalez@wilsonart.com	Surface Burning Characteristics: Class I and Class A ASTM E 84 (UL-723) EDGE DETAIL: 1/4" ROUND EASED EDGE DOUBLE
WALL PROTECTION				
TAG	LOCATION	DESCRIPTION	CONTACT	REMARKS
WP-1	GENERAL BAYS (WALL/PAINTS/COT)	MFR: ACROVYN STYLE: ACROVYN 4000 COLOR: TO MATCH SHERWIN WILLIAMS PAINT SW 7042 SHEAR WHITE	RAUL RIO WILSONART 800-432-6057 gonzalez@wilsonart.com	Surface Burning Characteristics: Class I and Class A ASTM E 84 (UL-723)
WG-1	GENERAL BAYS (CRASH GUARD)	MFR: ACROVYN STYLE: ACROVYN 4000 COLOR: TO MATCH SHERWIN WILLIAMS PAINT SW 7002 SHOUJI WHITE	RAUL RIO WILSONART 800-432-6057 gonzalez@wilsonart.com	Surface Burning Characteristics: Class I and Class A ASTM E 84 (UL-723)
CG-1	GENERAL (CORNER GUARD)	MFR: CS ACROVYN STYLE: ACROVYN 4000 COLOR: #700 EGGSHELL	RAUL RIO WILSONART 800-432-6057 gonzalez@wilsonart.com	Surface Burning Characteristics: Class I and Class A ASTM E 84 (UL-723)
PLASTIC LAMINATE				
TAG	LOCATION	DESCRIPTION	CONTACT	REMARKS
PL-1	GENERAL MILLWORK	MFR: WILSONART STYLE: PREMIUM LAMINATE COLOR: STUDIO TEAK, 79606-18	RAUL RIO WILSONART 800-432-6057 gonzalez@wilsonart.com	Surface Burning Characteristics: Class I and Class A ASTM E 84 (UL-723)
PL-2	LEVEL 03 MILLWORK	MFR: FORMICA COLOR: PECAN WOODLINE 5883 FINISH: NATURELLE	RAUL RIO WILSONART 800-432-6057 gonzalez@wilsonart.com	Surface Burning Characteristics: Class I and Class A ASTM E 84 (UL-723)
PL-3	DRY LOCATION COUNTER ENCLOSED CABINET INTERIORS	MFR: WILSONART COLOR: HALLABY D439-40 FINISH: WHITE	RAUL RIO WILSONART 800-432-6057 gonzalez@wilsonart.com	Surface Burning Characteristics: Class I and Class A ASTM E 84 (UL-723)
WINDOW SHADE				
TAG	LOCATION	DESCRIPTION	CONTACT	REMARKS
WS-1	GENERAL	MFR: MECOSHADE STYLE: ECOVEIL TYPE: 1-2% OPEN COLOR: 3010 ALABASTER SIZE: SEE RCP	VICKI STALEY 800-342-0604 vicki.staley@forbo.com	SEE PLAN, MANUAL AND AUTO OPERATION
WS-2	PUBLIC LOBBY AREAS	MFR: MECOSHADE STYLE: ECOVEIL TYPE: 1-2% OPEN COLOR: 0954 BLACK BROWN SIZE: SEE RCP	VICKI STALEY 800-342-0604 vicki.staley@forbo.com	AUTO OPERATION

## GENERAL FINISH NOTES

- ON ALL TILE INSTALLATION, SURFACES MUST BE CLEANED IMMEDIATELY AFTER GROUTING APPLICATION TO PREVENT GROUT RESIDUE FROM HARDENING ON TILE SURFACE.
- ALL PLASTIC LAMINATE FABRICATION MUST BE OVER LOW-HYDROSCOPIC FIRE RETARDANT TREATED PLYWOOD OR MDF. UNLESS OTHERWISE NOTED, FIRE RETARDANT TREATED PLYWOOD SHALL BE REQUIRED TO BE USE AN ADHESIVE THAT IS COMPATIBLE WITH PLYWOOD OR MDF. TREATMENT CHEMICALS AND SHALL CERTIFY THAT NO DEGRADATION WILL OCCUR AFTER INSTALLATION.
- ALL FINISH MATERIALS AND SUBSTRATES MUST MEET CLASS 'A' FLAME RATING AS PER LSPM.
- FLOOR FINISHES AS INDICATED MUST BE INSTALLED UNDER ALL BUILT-IN CABINETS.
- FLOOR FINISHES AS INDICATED MUST MEET A MINIMUM CRITICAL RADIANT FLUX OF CLASS II AS PER FBC 2014 804.4.2.

ALTERNATE FINISHES:  
PLEASE NOTE THAT SELECTED FINISHES HAVE BEEN INCLUDED FOR REVIEW AND/OR PRELIMINARY PRICING AND INCLUDE PVC-FREE FINISHES. IN THE EVENT THAT THE FINISHES INCLUDED MAY NOT BE ACCEPTABLE, PLEASE INCLUDE THE FOLLOWING ALTERNATES:

- SUBSTITUTE RFT-1 FOR ARMSTRONG VCT, STANDARD EXCELOX IMPERIAL TEXTURE, COLOR: 51809, DESERT BEIGE  
SIZE: 12 in X 12 in X 1/8 in  
LIGHT REFLECTIVITY 50-54%
- SUBSTITUTE RFT-2 FOR VCT PLANK FLOORING, NATURELIFE SHEET VINYL  
COLOR: T80  
LIGHT REFLECTIVITY 50-54%
- FOR SSM-3 ALTERNATE 1 SHALL BE WILSONART - MORNING ICE 2000Z [SOLID SURFACE], ALTERNATE 2 SHALL BE PL-1
- CEILINGS AND SOFFITS TO RECEIVE P-12 OR APPROVED EQUAL UNLESS OTHERWISE NOTED.

## PERKINS + WILL

806 Douglas Rd  
Suite 300  
Coral Gables, FL 33134  
1.305.569.1333  
1.305.569.1334  
www.perkinswill.com

### 709 ALTON ROAD

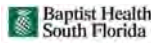

709 Alton Road Miami Beach, Florida, 33139

#### STRUCTURE

DDA ENGINEERS, P.A.

4939 SW 7th Street  
Address Line 2  
1.305.666.5259

#### MEFP

BR-A

2600 Douglas Road, Suite 301  
Address Line 2  
1.305.529.1112

#### ACOUSTICAL CONSULTANTS

EDWARD DUGGER + ASSOCIATES

1239 SE Indian Street, Suite 103  
Shoreline, FL 33434  
1.772.266.8351

### ISSUED FOR PERMIT AND CONSTRUCTION

9/1/2016



#### Revisions

18	CS AND T.I. FIELD COORDINATION	3/3/17
19	WHICH COMMENTS & Y.I.	3/3/17
20	SHEETS	
NO	ISSUE	DATE

#### Sheet Information

Date	9/1/2016
Job Number	810409.000
Drawn	JD
Checked	KS
Approved	KS

#### Title

### FINISH LEGEND



Copyright © 2013 Perkins+Will



**Baptist Health**  
South Florida

709 Alton Road Miami Beach,  
Florida, 33139

## STRUCTURE

930 SW 74th Street  
Address Line 2  
t 305.666.5259

319

BR+A  
las Road, Suite 301  
Address Line 2  
f 305.529.1112

ACOUSTICAL CONSULTANTS

1239 SE Indian Street, Suite 103  
Stuart, FL 34997  
f 772.286.8351















**ISSUED FOR  
PERMIT AND  
CONSTRUCTION**

9/1/2016



## Revisions

1 LEVEL 01 FLOOR FINISH PLAN  
1/8" = 1'-0"

PLAN LEGEND	FINISH PLAN SHEET KEYNOTES	FINISH PLAN GENERAL NOTES
 DENOTES AREA "NOT IN CONTRACT"  MILLWORK  NEW WALL CONSTRUCTION  EXISTING PARTITION TO REMAIN  ROOM FINISH TAG  WALL FINISH  BASE FINISH  FLOOR FINISH  ACCENT WALL FINISH  FLOOR FINISH TRANSITION  FLOOR FINISH MATERIAL PATTERN DIRECTION  INSTALL CONTROL JOINT IN THIS LOCATION  WP1 WALL PROTECTION  CG1 CORNER GUARD	<p>SOLID CORIAN SSM-2 TRANSITIONS TO BE USED BETWEEN RECT AND PORCELAIN TILE.</p>	<p>ALL WORK MUST BE IN ACCORDANCE WITH FLORIDA BUILDING CODES AND ALL OTHER CODES WHICH MAY HAVE AUTHORITY OVER THIS PROJECT.</p> <ol style="list-style-type: none"> <li>1. DETAIL ALL FLOORING UNDER MILLWORK.</li> <li>2. FLOOR MATERIAL MATCHES ARE NOT ALWAYS INDICATIVE OF PATTERN OR DIRECTION. SEE PRODUCT SPECIFICATIONS AND SUBMIT SEAMING DIAGRAMS FOR ARCHITECT'S APPROVAL.</li> <li>3. WHERE CARPET SEAMS OCCUR UNDER DOORS, LOCATE SEAMS DIRECTLY UNDER CENTER OF DOOR.</li> <li>4. PROVIDE TRANSITION STRIPS WHERE TWO DIFFERENT FLOORING MATERIALS MEET.</li> <li>5. IF CHANGE OF MATERIAL OCCURS IN A DOORWAY, LOCATE SEAM UNDER CENTER OF DOOR.</li> <li>6. REFER TO ELEVATIONS OR NOTES FOR FINISH HEIGHTS AND PLACEMENT. WHEREVER MULTIPLE WALL OR MILLWORK FINISH MATERIALS ARE INDICATED, 6. NOT USED.</li> <li>7. ALL FLOORING, BASE OR WALL FINISH MATERIAL TO BE PURCHASED FROM ONE CONTINUOUS CYCLOT PER OPEN AREA OR PER ROOM.</li> <li>8. PROVIDE ACTUAL SAMPLES OF ALL FINISHES, USING EXISTING EYELOTS AND SUBMIT TO ARCHITECT FOR APPROVAL PRIOR TO PURCHASE OR INSTALLATION.</li> <li>9. ALL WORK TO BE PERFORMED IN CONFORMANCE WITH BASE BUILDING RULES AND REGULATIONS.</li> <li>10. NOT USED.</li> </ol> <p>ALL OTHER BUILDING MATERIALS TO BE RECYCLED ACCORDING TO BUILDING STANDARDS.</p> <ol style="list-style-type: none"> <li>11. ALL EXISTING MILLWORK TO BE REPAIRED AFTER DEMOLITION AND RE-FINISHED USING BUILDING STANDARD ELECTROSTATIC PAINT.</li> <li>12. ALL DAMAGED OR MISSING EXISTING WINDOW TINT TO BE REPAIRED OR REPLACED TO MATCH BASE BUILDING STANDARD AS NECESSARY.</li> <li>13. NOTIFY ARCHITECT OF ANY LONG LEAD ITEMS THAT MAY IMPACT CONSTRUCTION SCHEDULE IMMEDIATELY.</li> </ol>

16	CS AND T.J. FIELD COORDINATION	3/3/17
15	MTCI COMMENTS & T.J. SHEETS	3/3/17
NO	ISSUE	DATE

**Sheet Information**

Date	9/1/2016
Job Number	810409.000
Drawn	Author
Checked	Checker
Approved	Approver

**Title**

**LEVEL 01 FINISH  
PLAN**

Sheet  
15  
**TI-I-101**

ISSUED FOR  
PERMIT AND  
CONSTRUCTION  
9/1/2016



Revisions

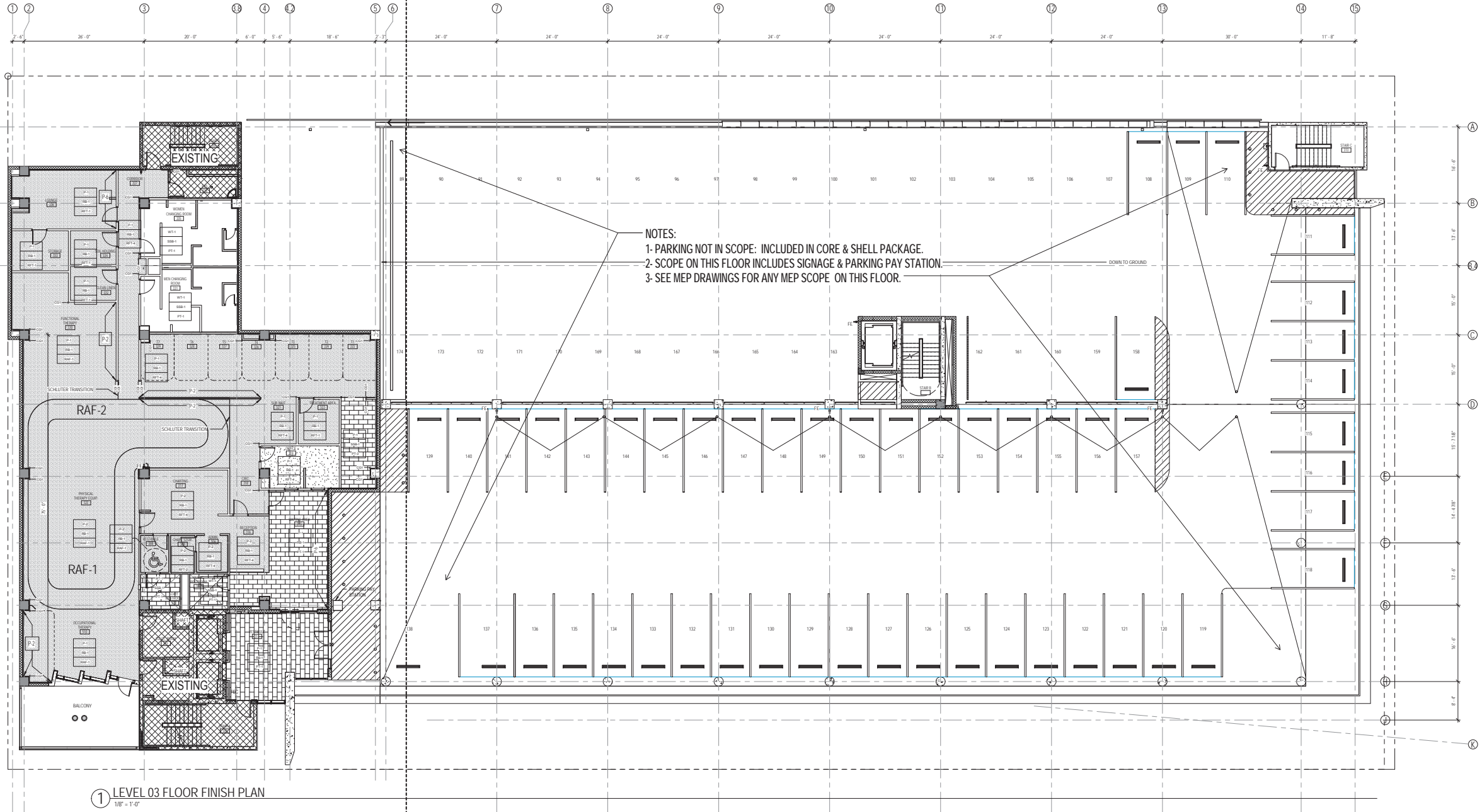

1 LEVEL 03 FLOOR FINISH PLAN  
1/8" = 1'-0"

NOTE:

ALL SYSTEMS AND LOOSE FURNITURE TO BE SELECTED AND COORDINATED WITH BAPTIST HEALTH INTERIOR DESIGN. THIS PLAN INDICATES FURNITURE REQUIRED FOR THE PROJECT AND SHOULD BE CONSIDERED A COORDINATION ITEM FOR THE CONTRACTOR, HOWEVER ALL FURNITURE WILL BE PURCHASED BY BAPTIST. STEELCASE OR HERMAN MILLER WILL BE CONSIDERED BASIS OF DESIGN FOR FURNITURE. CONTRACTOR TO FURNISH AND INSTALL ALL LOCKERS.

PLAN LEGEND

- Denotes Area "NOT IN CONTRACT"
- MILLWORK
- NEW WALL CONSTRUCTION
- EXISTING PARTITION TO REMAIN
- ROOM FINISH TAG
- WALL FINISH
- BASE FINISH
- FLOOR FINISH
- ACCENT WALL FINISH
- FLOOR FINISH TRANSITION
- FLOOR FINISH MATERIAL PATTERN DIRECTION
- INSTALL CONTROL JOINT IN THIS LOCATION
- WP1 WALL PROTECTION
- CG1 CORNER GUARD

FINISH PLAN SHEET KEYNOTES

SOLID CORIAN SSM-2 TRANSITIONS TO BE USED BETWEEN RECT AND PORCELAIN TILE.

FINISH PLAN GENERAL NOTES

- ALL WORK MUST BE IN ACCORDANCE WITH FLORIDA BUILDING CODES AND ALL OTHER CODES WHICH MAY HAVE AUTHORITY OVER THIS PROJECT.
- EXTEND ALL FLOORING UNDER MILLWORK.
- FLOOR MATERIAL HATCHES ARE NOT ALWAYS INDICATIVE OF PATTERN OR DIRECTION. SEE PRODUCT SPECIFICATIONS AND SUBMIT SEAMING DIAGRAMS FOR ARCHITECT'S APPROVAL.
- WHERE CARPET SEAMS OCCUR UNDER DOORS, LOCATE SEAMS DIRECTLY UNDER CENTER OF DOOR.
- PROVIDE TRANSITION STRIPS WHERE TWO DIFFERENT FLOORING MATERIALS MEET. IF CHANGE OF MATERIAL OCCURS IN A DOORWAY, LOCATE SEAM UNDER CENTER OF DOOR.
- REFER TO ELEVATIONS OR NOTES FOR FINISH HEIGHTS AND PLACEMENT. WHEREVER MULTIPLE WALL OR MILLWORK FINISH MATERIALS ARE INDICATED.
- NOT USED.
- ALL FLOORING, BASE OR WALL FINISH MATERIAL TO BE PURCHASED FROM ONE CONTINUOUS DYELOT PER OPEN AREA OR PER ROOM.
- PROVIDE ACTUAL SAMPLES OF ALL FINISHES, USING EXISTING DYELOTS AND SUBMIT TO ARCHITECT FOR APPROVAL PRIOR TO PURCHASE OR INSTALLATION.
- ALL WORK TO BE PERFORMED IN CONFORMANCE WITH BASE BUILDING RULES AND REGULATIONS.
- NOT USED.
- ALL OTHER BUILDING MATERIALS TO BE RECYCLED ACCORDING TO BUILDING STANDARDS.
- ALL EXISTING MULLIONS TO BE REPAIRED AFTER DEMOLITION AND RE-FINISHED USING BUILDING STANDARD ELECTROSTATIC PAINT.
- ALL DAMAGED OR MISSING EXISTING WINDOW TINT TO BE REPAIRED OR REPLACED TO MATCH BASE BUILDING STANDARD AS NECESSARY.
- NOTIFY ARCHITECT OF ANY LONG LEAD ITEMS THAT MAY IMPACT CONSTRUCTION SCHEDULE IMMEDIATELY.

15	MTCD COMMENTS & T.I.	3/3/17
NO.	SHEETS	DATE
Sheet Information		
Date	9/1/2016	
Job Number	810409.000	
Drawn	Author	
Checked	Checker	
Approved	Approver	
Title		

LEVEL 03 FINISH  
PLAN

Sheet  
TI-I-103

ISSUED FOR  
PERMIT AND  
CONSTRUCTION  
9/1/2016



Revisions

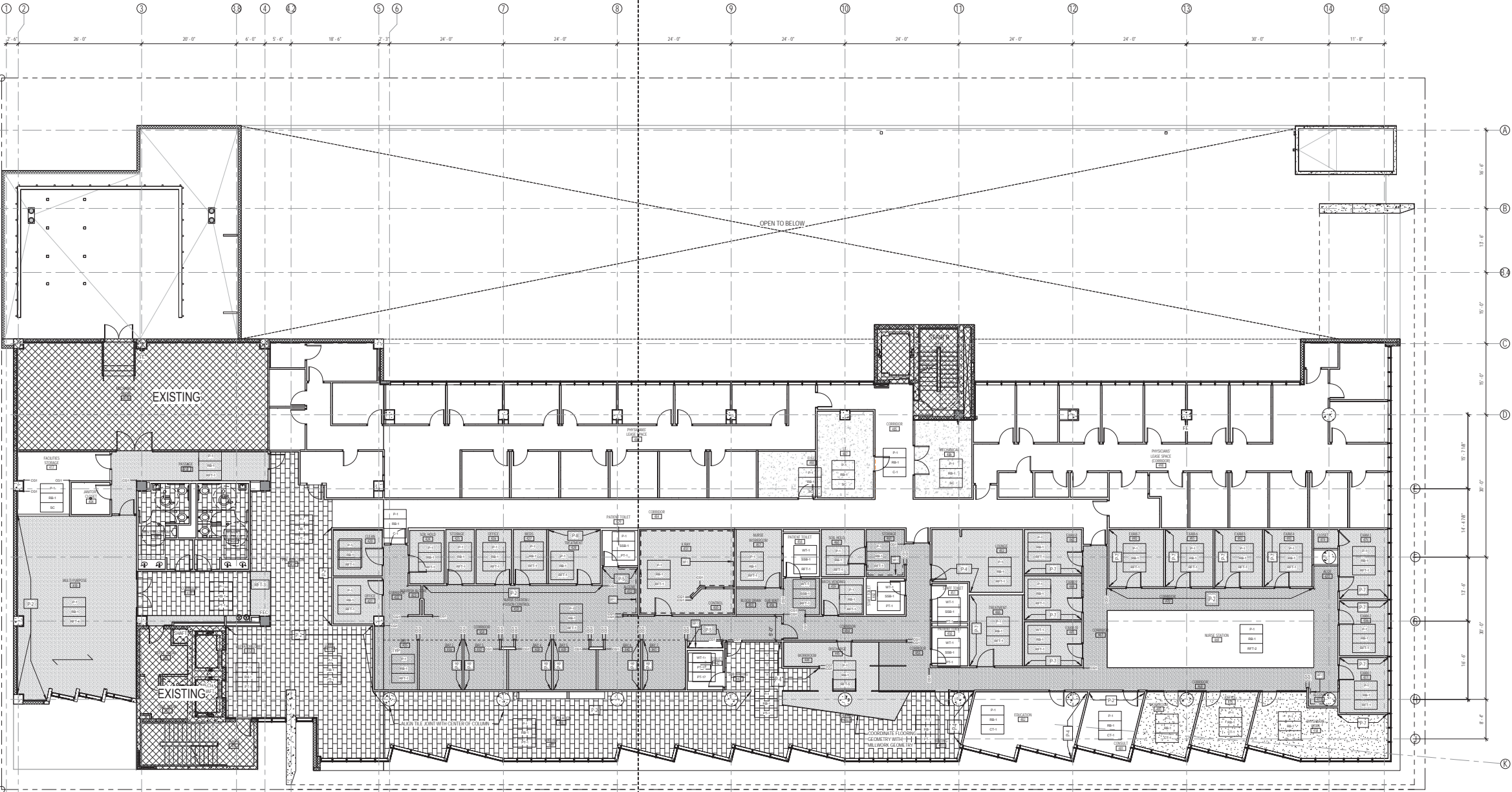

1 LEVEL 04 FLOOR FINISH PLAN  
1/8" = 1'-0"

NOTE:

ALL SYSTEMS AND LOOSE FURNITURE TO BE SELECTED AND COORDINATED WITH BAPTIST HEALTH INTERIOR DESIGN. THIS PLAN INDICATES FURNITURE REQUIRED FOR THE PROJECT AND SHOULD BE CONSIDERED A COORDINATION ITEM FOR THE CONTRACTOR, HOWEVER ALL FURNITURE WILL BE PURCHASED BY BAPTIST. STEELCASE OR HERMAN MILLER WILL BE CONSIDERED BASIS OF DESIGN FOR FURNITURE. CONTRACTOR TO FURNISH AND INSTALL ALL LOCKERS.

PLAN LEGEND

- DENOTES AREA "NOT IN CONTRACT"
- MILLWORK
- NEW WALL CONSTRUCTION
- EXISTING PARTITION TO REMAIN
- ROOM FINISH TAG
- WALL FINISH
- BASE FINISH
- FLOOR FINISH
- ACCENT WALL FINISH
- FLOOR FINISH TRANSITION
- FLOOR FINISH MATERIAL PATTERN DIRECTION
- INSTALL CONTROL JOINT IN THIS LOCATION
- WP1 WALL PROTECTION
- CG1 CORNER GUARD

FINISH PLAN SHEET KEYNOTES

SOLID CORIAN SSM-2 TRANSITIONS TO BE USED BETWEEN RCT AND PORCELAIN TILE.

FINISH PLAN GENERAL NOTES

- ALL WORK MUST BE IN ACCORDANCE WITH FLORIDA BUILDING CODES AND ALL OTHER CODES WHICH MAY HAVE AUTHORITY OVER THIS PROJECT.
- EXTEND ALL FLOORING UNDER MILLWORK.
- FLOOR MATERIAL MATCHES ARE NOT ALWAYS INDICATIVE OF PATTERN OR DIRECTION. SEE PRODUCT SPECIFICATIONS AND SUBMIT SEAMING DIAGRAMS FOR ARCHITECT'S APPROVAL.
- WHERE CARPET SEAMS OCCUR UNDER DOORS, LOCATE SEAMS DIRECTLY UNDER CENTER OF DOOR.
- PROVIDE TRANSITION STRIPS WHERE TWO DIFFERENT FLOORING MATERIALS MEET. IF CHANGE OF MATERIAL OCCURS IN A DOORWAY, LOCATE SEAM UNDER CENTER OF DOOR.
- REFER TO ELEVATIONS OR NOTES FOR FINISH HEIGHTS AND PLACEMENT. WHEREVER MULTIPLE WALL OR MILLWORK FINISH MATERIALS ARE INDICATED.
- NOT USED.
- ALL FLOORING, BASE OR WALL FINISH MATERIAL TO BE PURCHASED FROM ONE CONTINUOUS DYELLOT PER OPEN AREA OR PER ROOM.
- PROVIDE ACTUAL SAMPLES OF ALL FINISHES, USING EXISTING DYELLOTS AND SUBMIT TO ARCHITECT FOR APPROVAL PRIOR TO PURCHASE OR INSTALLATION.
- ALL WORK TO BE PERFORMED IN CONFORMANCE WITH BASE BUILDING RULES AND REGULATIONS.
- NOT USED.
- ALL OTHER BUILDING MATERIALS TO BE RECYCLED ACCORDING TO BUILDING STANDARDS.
- ALL EXISTING MULLIONS TO BE REPAIRED AFTER DEMOLITION AND RE-FINISHED USING BUILDING STANDARD ELECTROSTATIC PAINT.
- ALL DAMAGED OR MISSING EXISTING WINDOW TINT TO BE REPAIRED OR REPLACED TO MATCH BASE BUILDING STANDARD AS NECESSARY.
- NOTIFY ARCHITECT OF ANY LONG LEAD ITEMS THAT MAY IMPACT CONSTRUCTION SCHEDULE IMMEDIATELY.

15	MY COMMENTS & T.I.	3/3/17
NO	SHEET	DATE
Sheet Information		
Date	9/1/2016	
Job Number	010409.000	
Drawn	Author	
Checked	Checker	
Approved	Approver	
Title		

LEVEL 04 FINISH  
PLAN

Sheet  
TI-I-104

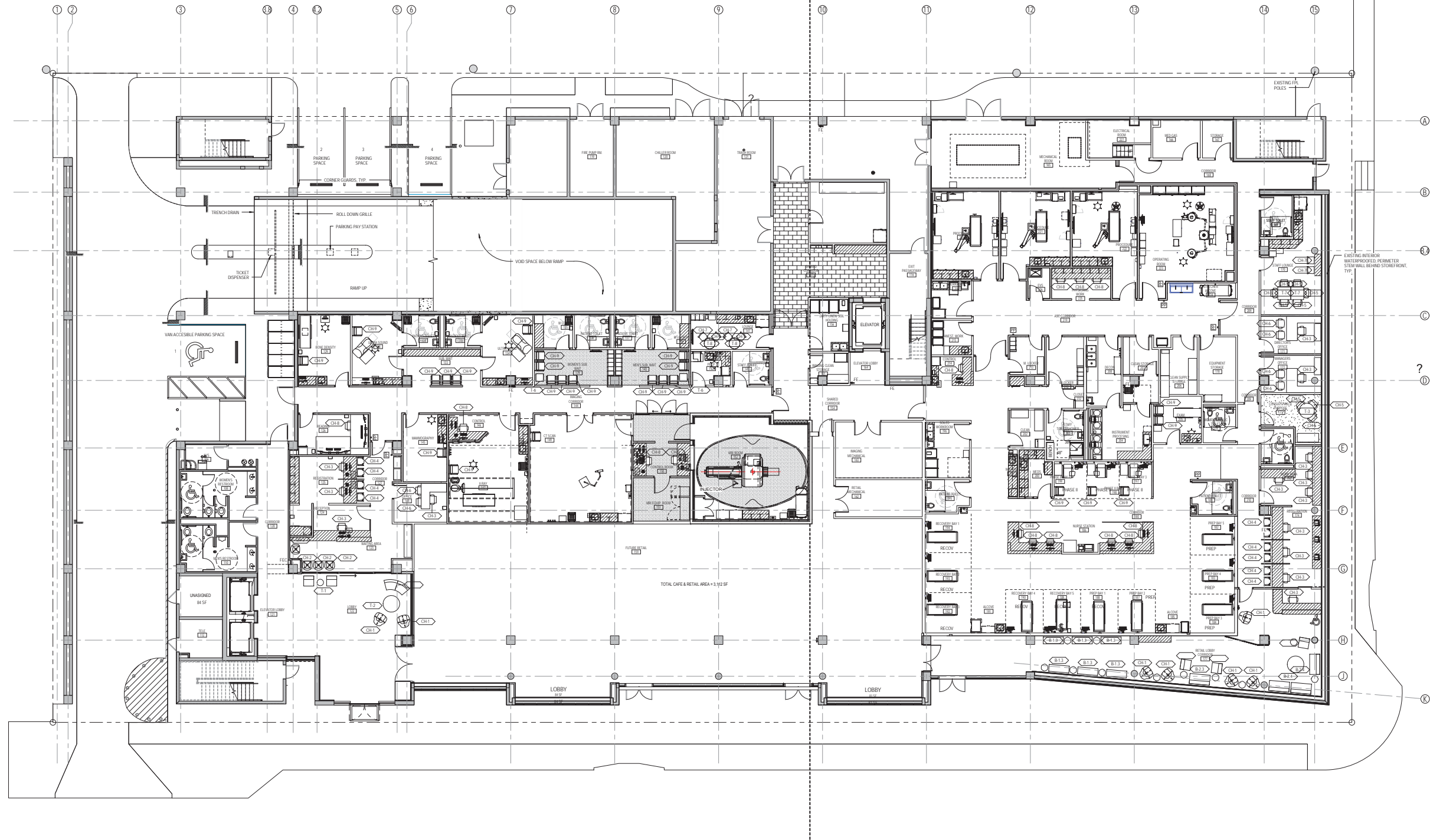

1 LEVEL 01 WALL FINISH PLAN  
1/8" = 1'-0"

NOTE:

ALL SYSTEMS AND LOOSE FURNITURE TO BE SELECTED AND COORDINATED WITH BAPTIST HEALTH INTERIOR DESIGN. THIS PLAN INDICATES FURNITURE REQUIRED FOR THE PROJECT AND SHOULD BE CONSIDERED A COORDINATION ITEM FOR THE CONTRACTOR, HOWEVER ALL FURNITURE WILL BE PURCHASED BY BAPTIST. STEELCASE OR HERMAN MILLER WILL BE CONSIDERED BASIS OF DESIGN FOR FURNITURE. CONTRACTOR TO FURNISH AND INSTALL ALL LOCKERS.

PERKINS  
+ WILL

806 Douglas Rd.  
Suite 300  
Coral Gables, FL 33134  
1 305 569 1333  
1 305 569 1334  
www.perkinswill.com

709 ALTON  
ROAD



709 Alton Road Miami Beach,  
Florida, 33139

STRUCTURE

DDA ENGINEERS, P.A.  
4935 SW 7th Street  
Address Line 2  
1 305 444 5259

MEPP

BR-A  
2600 Douglas Road, Suite 301  
Address Line 2  
1 305 529 1112

ACCOUSTICAL CONSULTANTS

EDWARD DUGGER + ASSOCIATES  
1239 SE Indian Street, Suite 103  
Shawnee, FL 33496  
1 772 286 8351

ISSUED FOR  
PERMIT AND  
CONSTRUCTION  
9/1/2016











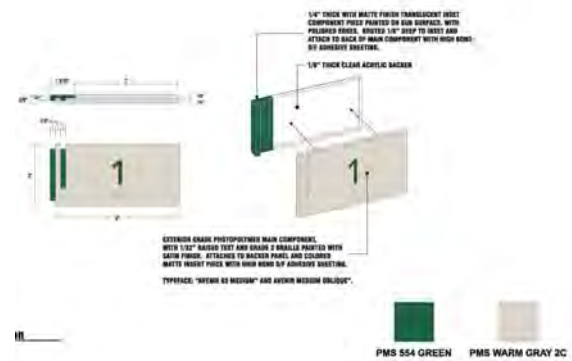

Revisions

15	MY COMMENTS & T.I.	3/3/17
NO	SHEETS	DATE
Sheet Information		
Date	9/1/2016	
Job Number	810409.000	
Drawn	Author	
Checked	Checker	
Approved	Approver	
	Title	

LEVEL 01  
FURNITURE PLAN



Copyright © 2013 Perkins+Will

						
D_ROOM ID SUPPORT		C_ROOM ID RESTRICTED ACCESS		B_INSTRUCTIONAL SIGNAGE		
						
H_STAIR INTERIOR		G_STAIR ID	F_EXIT STAIRS	E_REST ROOM ID		
						
K4_PARKING ELEV.	K3_PARKING LEVEL	K_PARKING ID		J_PARKING SIGNS		

NOTE ALL SIGNAGE PROVIDED BY:



NOTE: ARCHITECT AND CLIENT TO REVIEW GRAPHICS WITH BAPTIST SIGNAGE VENDOR PRIOR TO FABRICATION

PERKINS  
+ WILL

80A Douglas Rd.  
Suite 300  
Coral Gables, FL 33134  
1.305.549.1333  
1.305.549.1334  
www.perkinswill.com

709 ALTON  
ROAD

Baptist Health  
South Florida  
709 Alton Road Miami Beach,  
Florida, 33139

STRUCTURE  
DDA ENGINEERS, P.A.  
4930 SW 7th Street  
Address Line 2  
1.305.664.5209

MEPP  
BR-A  
2600 Douglas Road, Suite 301  
Address Line 2  
1.305.529.1112

ACOUSTICAL CONSULTANTS  
EDWARD DUGGER + ASSOCIATES  
1239 SE Indian Street, Suite 103  
Shaw, FL 33499  
1.772.286.8351

ISSUED FOR  
PERMIT AND  
CONSTRUCTION  
9/1/2016



Revisions

16	CS AND T.I. FIELD COORDINATION	3/3/17
NO	ISSUE	DATE
Sheet Information		
Date	9/1/2016	
Job Number	810409.000	
Drawn	Author	
Checked	Checker	
Approved	Approver	
Title		

SIGNAGE LEGEND

Sheet  
TI-I-300

Copyright © 2013 Perkins+Will

ISSUED FOR  
PERMIT AND  
CONSTRUCTION  
9/1/2016



Revisions

NOTE: ARCHITECT AND CLIENT TO REVIEW  
GRAPHICS WITH BAPTIST SIGNAGE  
VENDOR PRIOR TO FABRICATION

FLOOR PLAN NOTES

1. REFER TO PARTITION TYPES DRAWING FOR ADDITIONAL INFORMATION ON WALL TYPES, WALL PROTECTION, SPECIAL REQUIREMENTS AND SOUND TRANSMITTANCE RATING REQUIREMENTS.
2. REFER TO ENLARGED PLANS FOR ADDITIONAL ARCHITECTURAL AND BUILT IN MILLWORK INFORMATION.
3. PROVIDE SOME RECEPTION AND PARKING TOWEL DISPENSERS AT EVERY SIGN.
4. REFER TO FURNITURE AND FINISH PLANS FOR INFORMATION ON FURNITURE AND FURNITURE SYSTEMS.
5. REFER TO SHEET 110 FOR SIGNAGE LEGEND AND ADDITIONAL SIGNAGE INFORMATION.
6. G.C. TO PROVIDE BLOCKING FOR ALL WALL MOUNTED MILLWORK AND EQUIPMENT INCLUDING BUT NOT LIMITED TO COUNTERTOP SUPPORTS, WALL MOUNTED CHECKING, WALL AND CORNER GUARDS, MOUNTED BRACED AT WALLS, WALL MOUNTED EQUIPMENT INCLUDING N.C. EQUIPMENT AND FURNITURE, G.C. TO COORDINATE LOCATION AND CONSTRUCTION SEQUENCE.

1 LEVEL 01 SIGNAGE PLAN  
1/8" = 1'-0"

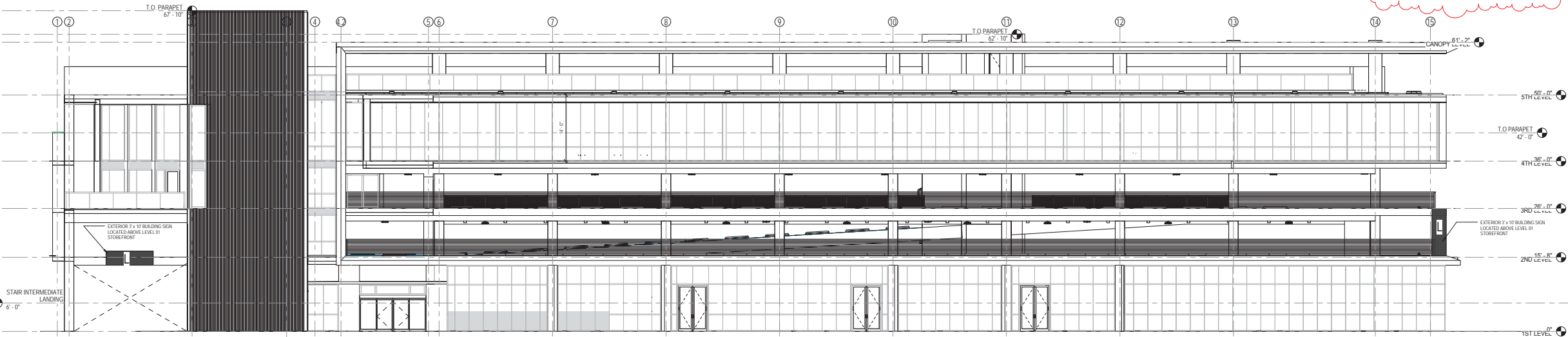

2 WEST SIGNAGE EXTERIOR ELEVATION  
1/8" = 1'-0"

16	CS AND T.I. FIELD COORDINATION	3/3/17
17	1717 COMMENTS & T.I. SHEETS	3/3/17
18	ISSUE	DATE
Sheet Information		
Date	9/1/2016	
Job Number	810409.000	
Drawn	Author	
Checked	Checker	
Approved	Approver	
Title		

LEVEL 01 SIGNAGE  
PLAN

Sheet  
TI-I-301

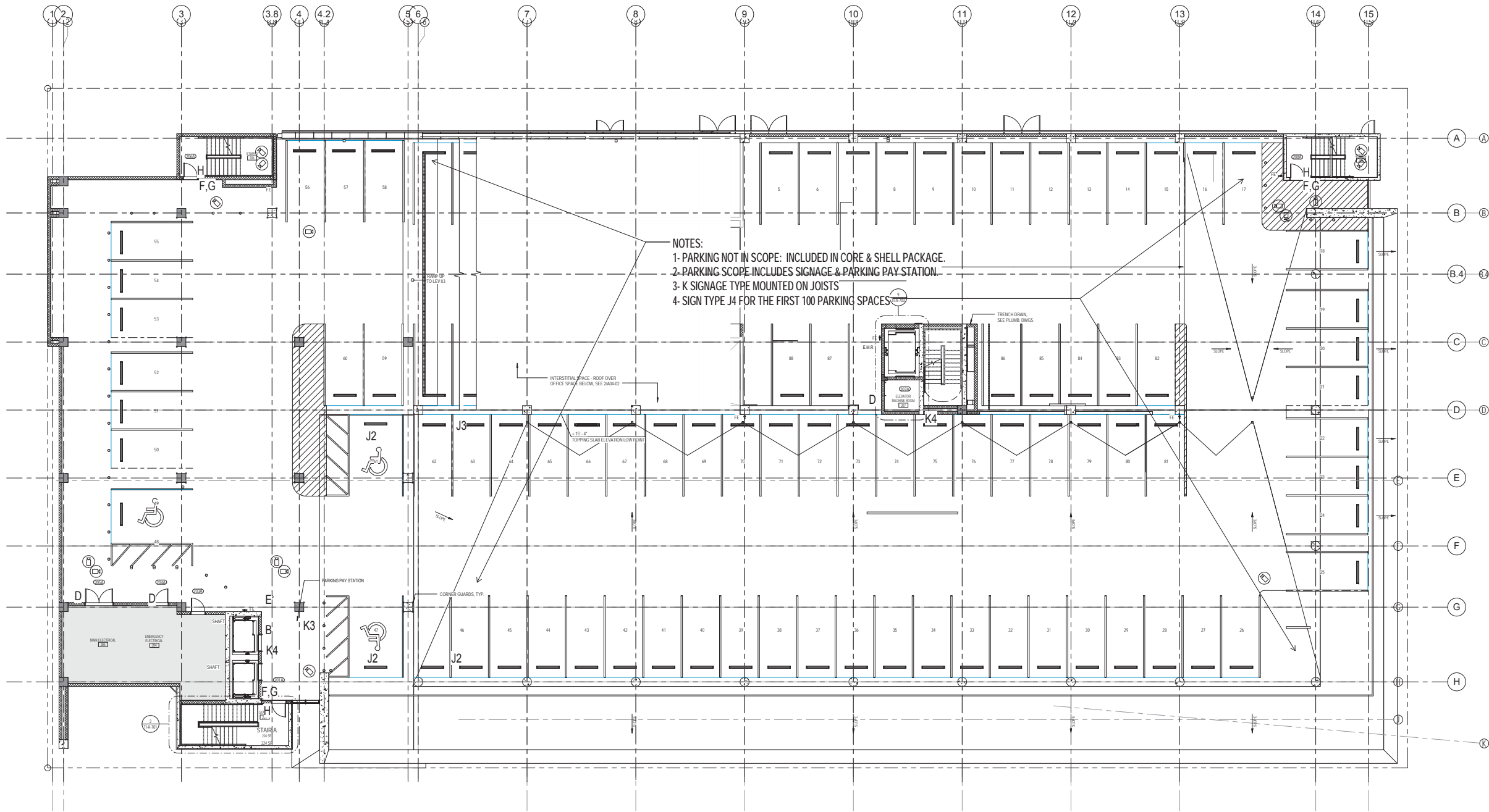

1 LEVEL 02 SIGNAGE PLAN  
1/8" = 1'-0"

NOTE: ARCHITECT AND CLIENT TO REVIEW  
GRAPHICS WITH BAPTIST SIGNAGE VENDOR  
PRIOR TO FABRICATION

FLOOR PLAN NOTES:  
1. REFER TO PARTITION TYPES DRAWING FOR ADDITIONAL INFORMATION ON WALL TYPES, WALL PROTECTION, SPECIAL REQUIREMENTS AND SOUND TRANSMITTANCE RATING REQUIREMENTS.  
2. REFER TO ENLARGED PLANS FOR ADDITIONAL ARCHITECTURAL AND MECHANICAL WORK INFORMATION.  
3. PROVIDE SOAP DISPENSER AND PAPER TOWEL DISPENSER AT EVERY SINK.  
4. REFER TO FURNITURE AND FIXTURES PLANS FOR INFORMATION ON FURNITURE AND FURNITURE SYSTEMS.  
5. REFER TO SHEET 1.00 FOR SIGNAGE LEGEND AND ADDITIONAL SIGNAGE INFORMATION.  
6. G.C. TO PROVIDE BLOCKING FOR ALL WALL MOUNTED MECHANICAL AND EQUIPMENT INCLUDING BUT NOT LIMITED TO COUNTERTOP SUPPORTS, WALL MOUNTED SHELVEING, WALL AND CORNER GUARDS, MOUNTED BRACKETS AT WALLS, WALL MOUNTED EQUIPMENT INCLUDING N.I.C. EQUIPMENT AND FURNITURE. G.C. TO COORDINATE LOCATION AND CONSTRUCTION SEQUENCE.

PERKINS  
+ WILL

806 Douglas Rd.  
Suite 300  
Coral Gables, FL 33134  
1 305.569.1333  
1 305.569.1334  
www.perkinswill.com

709 ALTON  
ROAD

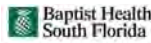

709 Alton Road Miami Beach,  
Florida, 33139

STRUCTURE

DDA ENGINEERS, P.A.  
4935 SW 7th Street  
Address Line 2  
1 305.444.5259

MEPP

BR-A  
2600 Douglas Road, Suite 301  
Address Line 2  
1 305.529.1112

ACCUOTICAL CONSULTANTS

EDWARD DUGGER + ASSOCIATES  
1239 SE Indian Street, Suite 103  
Shoreline, FL 33489  
1 772.286.8551

ISSUED FOR  
PERMIT AND  
CONSTRUCTION  
9/1/2016



Revisions

16	CS AND T.I. FIELD COORDINATION	3/3/17
15	10/17/17 COMMENTS & T.I. SHEETS	3/3/17
14	ISSUE	DATE

Sheet Information

Date: 9/1/2016  
Job Number: 010409.000  
Drawn: Author  
Checked: Checker  
Approved: Approver  
Title:

LEVEL 02 SIGNAGE  
PLAN

Sheet  
TI-I-302

Copyright © 2013 Perkins + Will

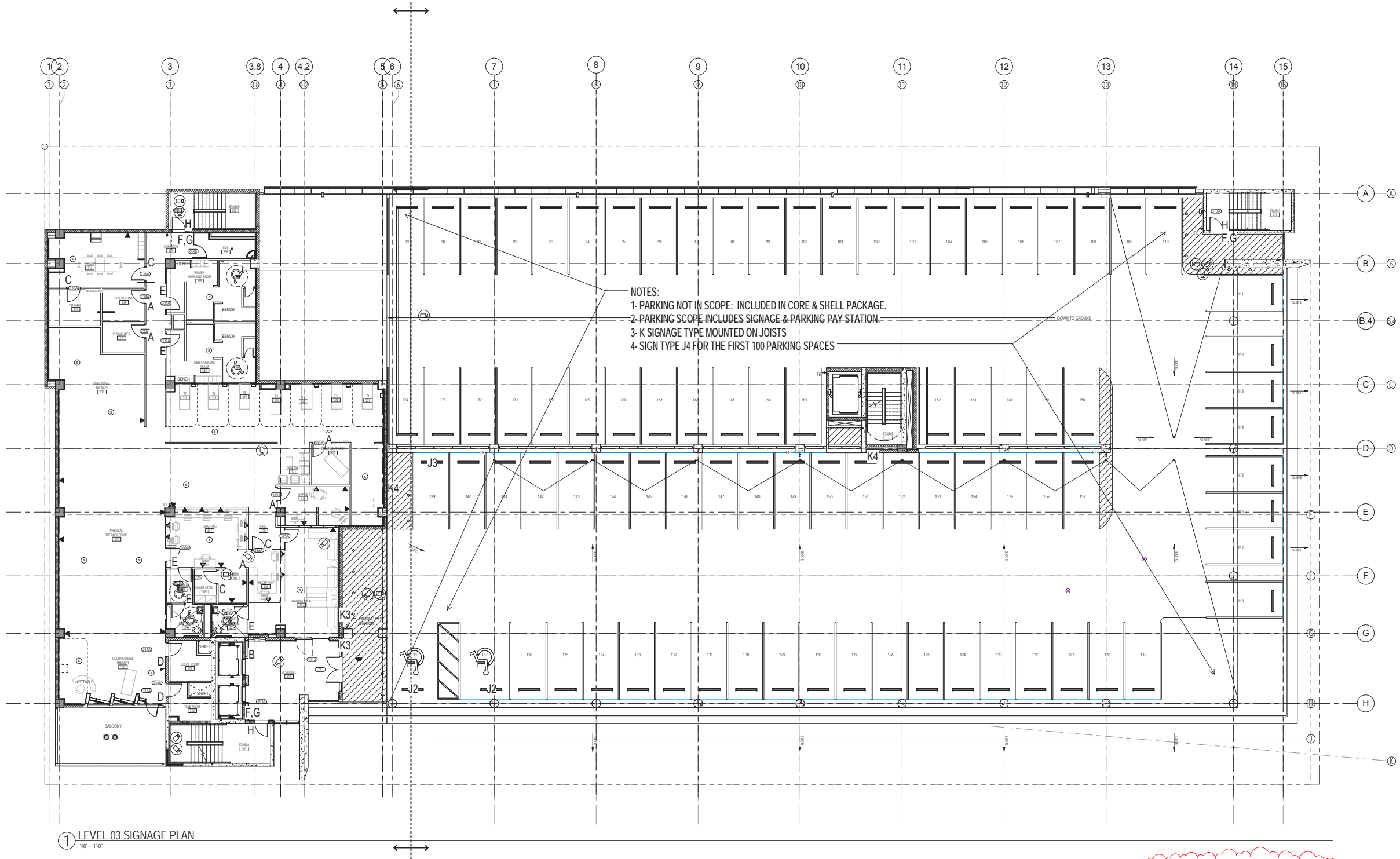

NOTES:  
1- PARKING NOT IN SCOPE: INCLUDED IN CORE & SHELL PACKAGE.  
2- PARKING SCOPE INCLUDES SIGNAGE & PARKING PAY STATION.  
3- K SIGNAGE TYPE MOUNTED ON JOISTS  
4- SIGN TYPE J4 FOR THE FIRST 100 PARKING SPACES

1 LEVEL 03 SIGNAGE PLAN  
1/8" = 1'-0"

NOTE:

ALL SYSTEMS AND LOOSE FURNITURE TO BE SELECTED AND COORDINATED WITH BAPTIST HEALTH INTERIOR DESIGN. THIS PLAN INDICATES FURNITURE REQUIRED FOR THE PROJECT AND SHOULD BE CONSIDERED A COORDINATION ITEM FOR THE CONTRACTOR, HOWEVER ALL FURNITURE WILL BE PURCHASED BY BAPTIST. STEELCASE OR HERMAN MILLER WILL BE CONSIDERED BASIS OF DESIGN FOR FURNITURE. CONTRACTOR TO FURNISH AND INSTALL ALL LOCKERS.

NOTE: ARCHITECT AND CLIENT TO REVIEW GRAPHICS WITH BAPTIST SIGNAGE VENDOR PRIOR TO FABRICATION

FLOOR PLAN NOTES:  
1. REFER TO PARTITION TYPES DRAWING FOR ADDITIONAL INFORMATION ON WALL TYPES, WALL PROTECTION, SPECIAL REQUIREMENTS AND SOUND TRANSMITTANCE RATING REQUIREMENTS.  
2. REFER TO ENLARGED PLANS FOR ADDITIONAL ARCHITECTURAL AND BUILT IN MILLWORK INFORMATION.  
3. PROVIDE SOAP DISPENSER AND PAPER TOWEL DISPENSER AT EVERY SINK.  
4. REFER TO FURNITURE AND FINISH PLANS FOR INFORMATION ON FURNITURE AND FURNITURE SYSTEMS.  
5. REFER TO SHEET 1-300 FOR SIGNAGE LEGEND AND ADDITIONAL SIGNAGE INFORMATION.  
6. G.C. TO PROVIDE BLOCKING FOR ALL WALL MOUNTED MILLWORK AND EQUIPMENT, INCLUDING BUT NOT LIMITED TO COUNTERTOP SUPPORTS, WALL MOUNTED SHELVING, WALL AND CORNER GUARDS, MOUNTED BRACKETS, WALLS, WALL MOUNTED EQUIPMENT, INCLUDING N.C. EQUIPMENT AND FURNITURE, ETC. TO COORDINATE LOCATION AND CONSTRUCTION SEQUENCE.

PERKINS  
+ WILL

806 Douglas Rd.  
Suite 300  
Coral Gables, FL 33134  
1 305.569.1333  
1 305.569.1334  
www.perkinswill.com

709 ALTON  
ROAD



709 Alton Road Miami Beach,  
Florida, 33139

STRUCTURE

DDA ENGINEERS, P.A.  
4930 SW 7th Street  
Address Line 2  
1 305.666.5259

MEPP

BR-A  
2600 Douglas Road, Suite 301  
Address Line 2  
1 305.529.1112

ACQUISITION CONSULTANTS

EDWARD DUGGER + ASSOCIATES  
1239 SE Indian Street, Suite 103  
Shoreline, FL 33488  
1 772.286.8551

ISSUED FOR  
PERMIT AND  
CONSTRUCTION  
9/1/2016



Revisions

16	CS AND T.I. FIELD COORDINATION	3/3/17
15	IMPACT COMMENTS & T.I. SHEETS	3/3/17
14	ISSUE	DATE

Sheet Information	
Date	9/1/2016
Job Number	810409.000
Drawn	Author
Checked	Checker
Approved	Approver
	Title

LEVEL 03 SIGNAGE  
PLAN

Sheet  
TI-I-303

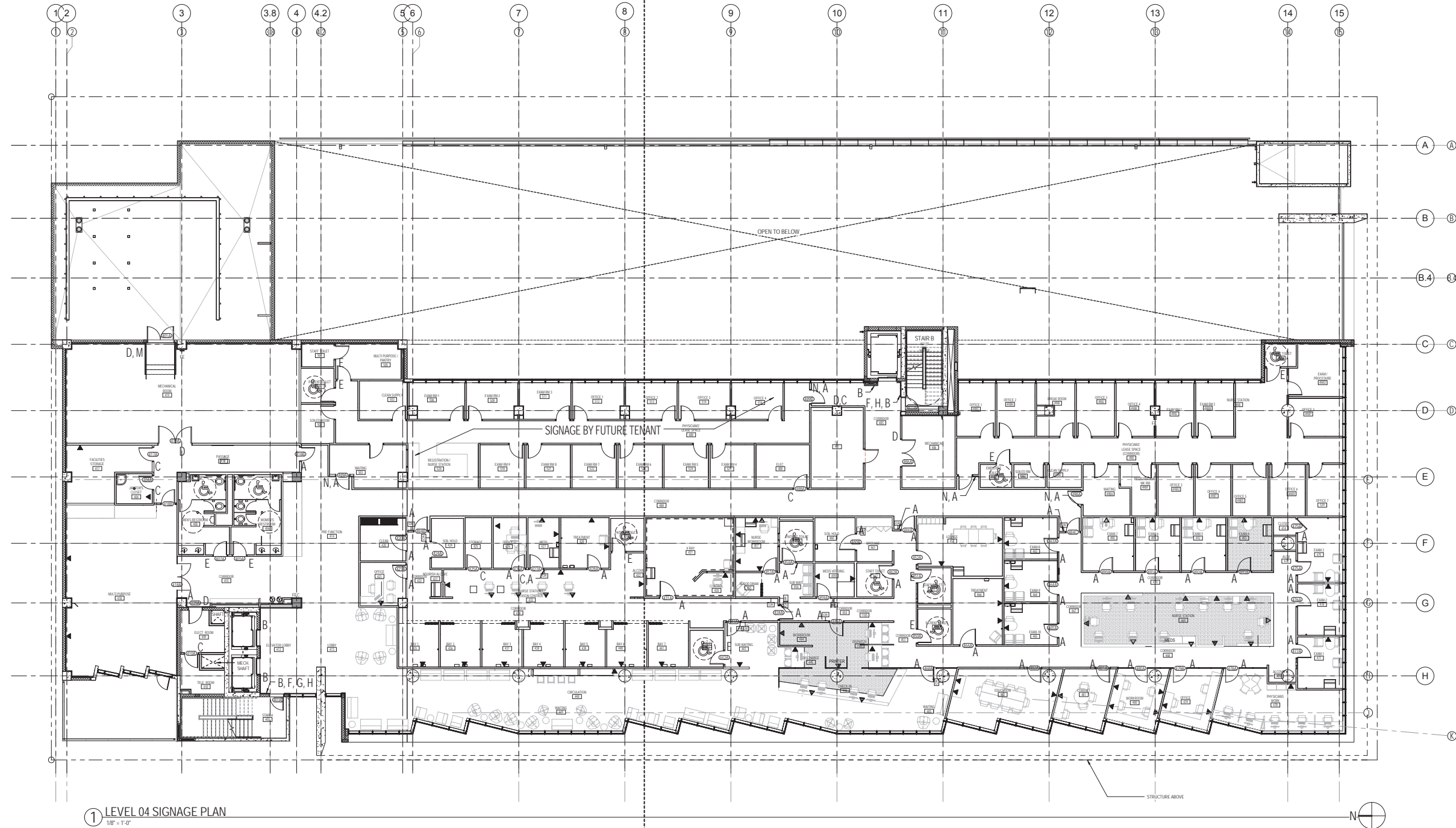

① LEVEL 04 SIGNAGE PLAN  
1/8" = 1'-0"

NOTE:

ALL SYSTEMS AND LOOSE FURNITURE TO BE SELECTED AND COORDINATED WITH BAPTIST HEALTH INTERIOR DESIGN. THIS PLAN INDICATES FURNITURE REQUIRED FOR THE PROJECT AND SHOULD BE CONSIDERED A COORDINATION ITEM FOR THE CONTRACTOR, HOWEVER ALL FURNITURE WILL BE PURCHASED BY BAPTIST. STEELCASE OR HERMAN MILLER WILL BE CONSIDERED BASIS OF DESIGN FOR FURNITURE. CONTRACTOR TO FURNISH AND INSTALL ALL LOCKERS.

NOTE: ARCHITECT AND CLIENT TO REVIEW GRAPHICS WITH BAPTIST SIGNAGE VENDOR PRIOR TO FABRICATION

- FLOOR PLAN NOTES:
1. REFER TO PARTITION TYPES DRAWING FOR ADDITIONAL INFORMATION ON WALL TYPES, WALL PROTECTION, SPECIAL REQUIREMENTS AND SOUND TRANSMITTANCE RATING REQUIREMENTS.
  2. REFER TO ENLARGED PLANS FOR ADDITIONAL ARCHITECTURAL AND BUILT IN MILLWORK INFORMATION.
  3. PROVIDE SOAP DISPENSER AND PAPER TOWEL DISPENSER AT EVERY SINK.
  4. REFER TO FURNITURE AND FINISH PLANS FOR INFORMATION ON FURNITURE AND FINISH SYSTEMS.
  5. REFER TO SHEET 1-300 FOR SIGNAGE LEGEND AND ADDITIONAL SIGNAGE INFORMATION.
  6. G.C. TO PROVIDE BRACING FOR ALL WALL MOUNTED MILLWORK AND EQUIPMENT INCLUDING BUT NOT LIMITED TO COUNTER TOP SUPPORTS, WALL MOUNTED SHELVING, WALL AND CORNER GUARDS, MOUNTED BRACED AT WALLS, WALL MOUNTED EQUIPMENT INCLUDING N.I.C. EQUIPMENT AND FURNITURE. G.C. TO COORDINATE LOCATION AND CONSTRUCTION SEQUENCE.

PERKINS  
+ WILL

806 Douglas Rd.  
Suite 300  
Coral Gables, FL 33134  
T 305.589.1333  
F 305.589.1334  
www.perkinswill.com

709 ALTON  
ROAD



709 Alton Road Miami Beach,  
Florida, 33139

STRUCTURE

DDA ENGINEERS, P.A.  
4930 SW 7th Street  
Address Line 2  
T 305.666.5259

MEPP

BR-A  
2600 Douglas Road, Suite 301  
Address Line 2  
T 305.529.1112

ACOUSTICAL CONSULTANTS

EDWARD DUGGER + ASSOCIATES  
1239 SE Indian Street, Suite 103  
Suite 103, 33480  
T 772.286.8251

ISSUED FOR  
PERMIT AND  
CONSTRUCTION  
9/1/2016



Revisions

16	CS AND T.I. FIELD COORDINATION	3/3/17
15	TR. TRACT COMMENTS & T.I. SHEETS	3/3/17
14	NOI	3/3/17
Sheet Information		
Date	9/1/2016	
Job Number	810409.000	
Drawn	Author	
Checked	Checker	
Approved	Approver	
Title		

LEVEL 04 SIGNAGE  
PLAN

Sheet  
TI-I-304

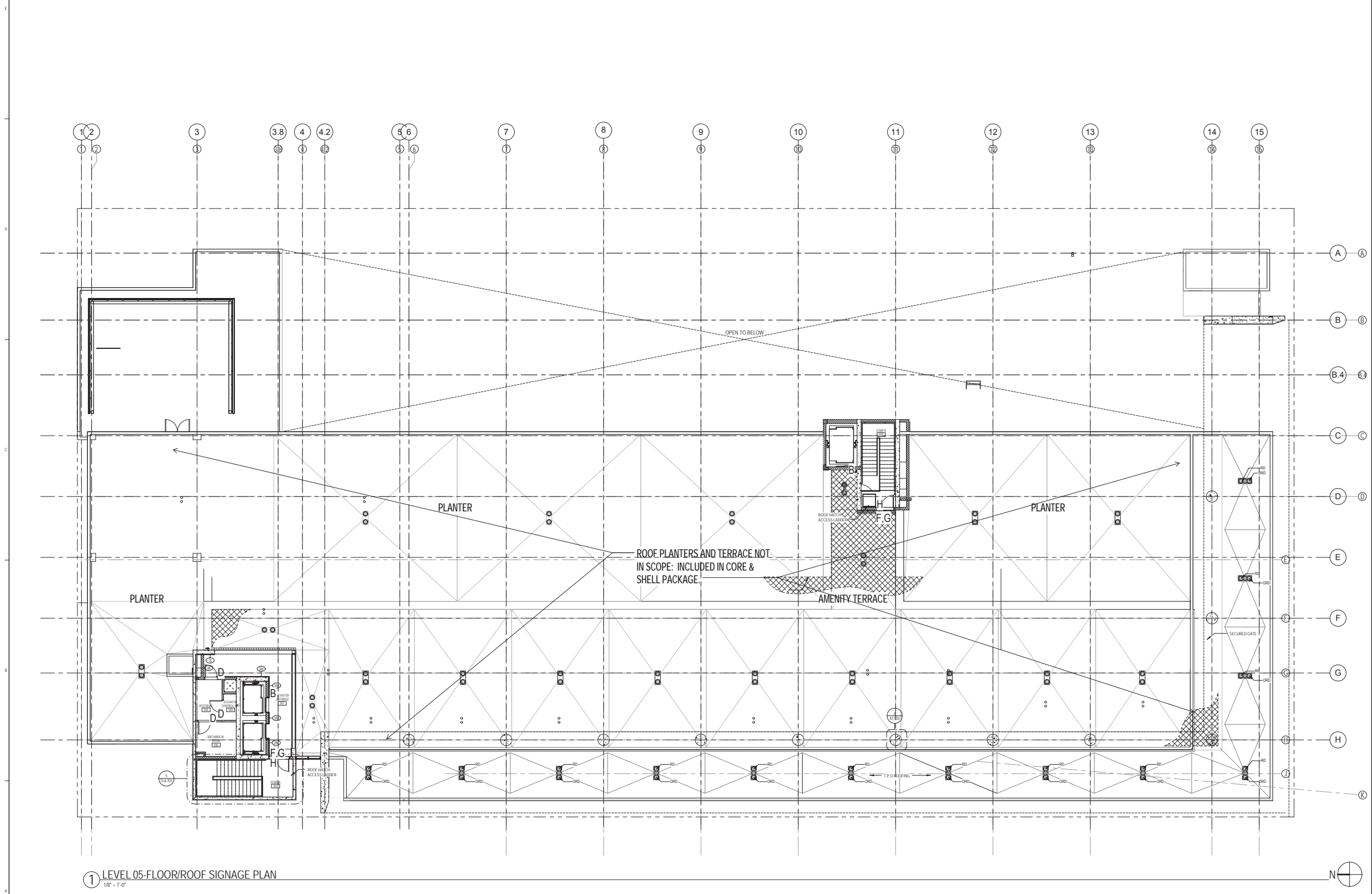

① LEVEL 05-FLOOR/ROOF SIGNAGE PLAN  
1/8" = 1'-0"

NOTE: ARCHITECT AND CLIENT TO REVIEW GRAPHICS WITH BAPTIST SIGNAGE VENDOR PRIOR TO FABRICATION

FLOOR PLAN NOTES:  
1. REFER TO PARTITION TYPES DRAWING FOR ADDITIONAL INFORMATION ON WALL TYPES, WALL PROTECTION, SPECIAL REQUIREMENTS AND SOUND TRANSMITTANCE RATING REQUIREMENTS.  
2. REFER TO ENLARGED PLANS FOR ADDITIONAL ARCHITECTURAL AND BUILDING INFORMATION.  
3. PROVIDE SCRAP SUSPENSION AND PAPER TONGUE SUSPENSION AT EVERY 500.  
4. REFER TO FURNITURE AND FINISH PLANS FOR INFORMATION ON FURNITURE AND FURNITURE SYSTEMS.  
5. REFER TO SHEET T-1 FOR SIGNAGE, LIGHTING AND ADDITIONAL SIGNAGE INFORMATION.  
6. G.C. TO PROVIDE BLOCKING FOR ALL WALL MOUNTED MILLWORK, AND EQUIPMENT INCLUDING BUT NOT LIMITED TO COUNTERTOP SUPPORTS, WALL MOUNTED SHELVING, WALL AND CORNER GUARDS, MOUNTED BRACED AT WALLS, WALL MOUNTED EQUIPMENT, INCLUDING N.C. EQUIPMENT AND FURNITURE. G.C. TO COORDINATE LOCATION AND CONSTRUCTION SEQUENCE.

PERKINS  
+ WILL

806 Douglas Rd.  
Suite 300  
Coral Gables, FL 33134  
T 305.589.1333  
F 305.589.1334  
www.perkinswill.com

709 ALTON  
ROAD

Baptist Health  
South Florida  
709 Alton Road Miami Beach,  
Florida, 33139

STRUCTURE  
DDA ENGINEERS, P.A.  
4939 SW 7th Street  
Address Line 2  
T 305.464.5259

MEPP  
BR-A  
2600 Douglas Road, Suite 301  
Address Line 2  
T 305.529.1112

ACOUSTICAL CONSULTANTS  
EDWARD DUGGER + ASSOCIATES  
1239 SE Indian Street, Suite 103  
Miami, FL 33139  
T 772.286.8551

ISSUED FOR  
PERMIT AND  
CONSTRUCTION  
9/1/2016



Revisions

16	CS AND T.I. FIELD	3/3/17
15	COORDINATION	3/3/17
14	TO: REVISIONS & T.I.	3/3/17
13	SHEETS	3/3/17
12	DATE	3/3/17
11	ISSUE	3/3/17
10	DATE	3/3/17
9	DATE	3/3/17
8	DATE	3/3/17
7	DATE	3/3/17
6	DATE	3/3/17
5	DATE	3/3/17
4	DATE	3/3/17
3	DATE	3/3/17
2	DATE	3/3/17
1	DATE	3/3/17

LEVEL 05 SIGNAGE  
PLAN

Sheet  
TI-I-305

Copyright © 2013 Perkins + Will