

WEST CORNER 72ND STREET

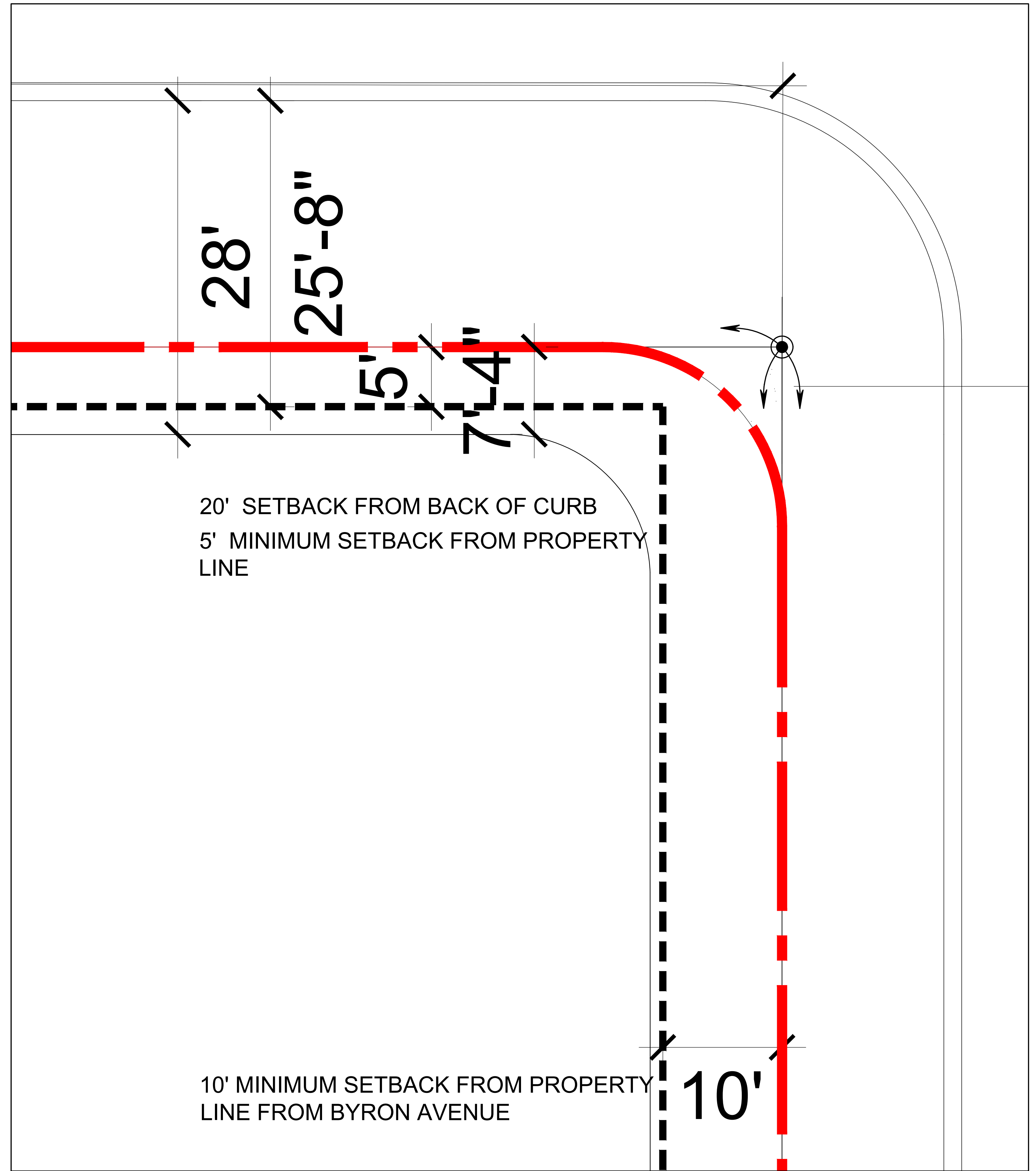

EAST CORNER 72ND STREET

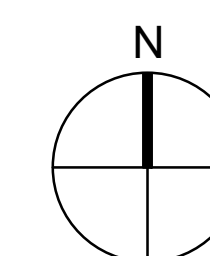

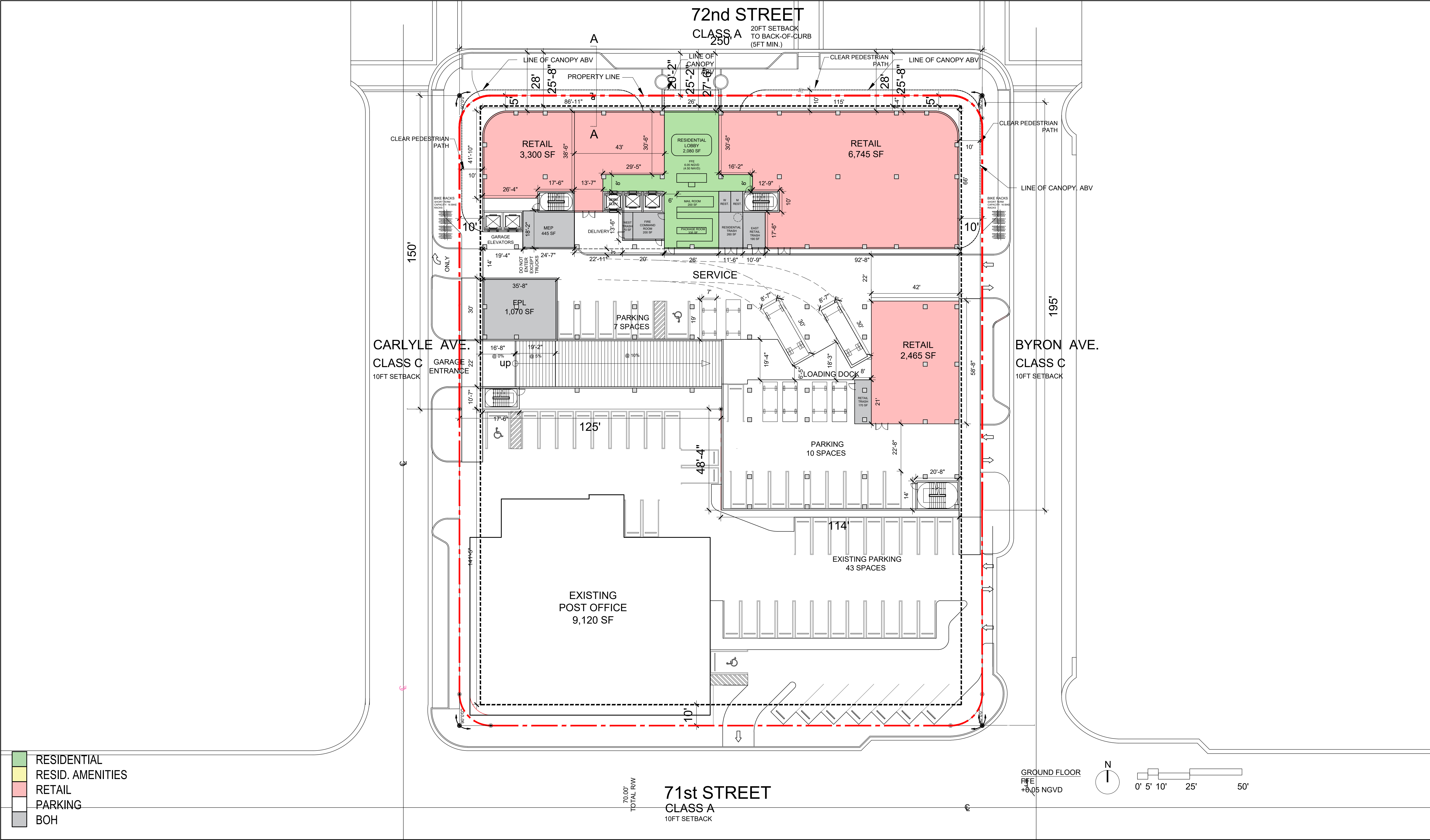

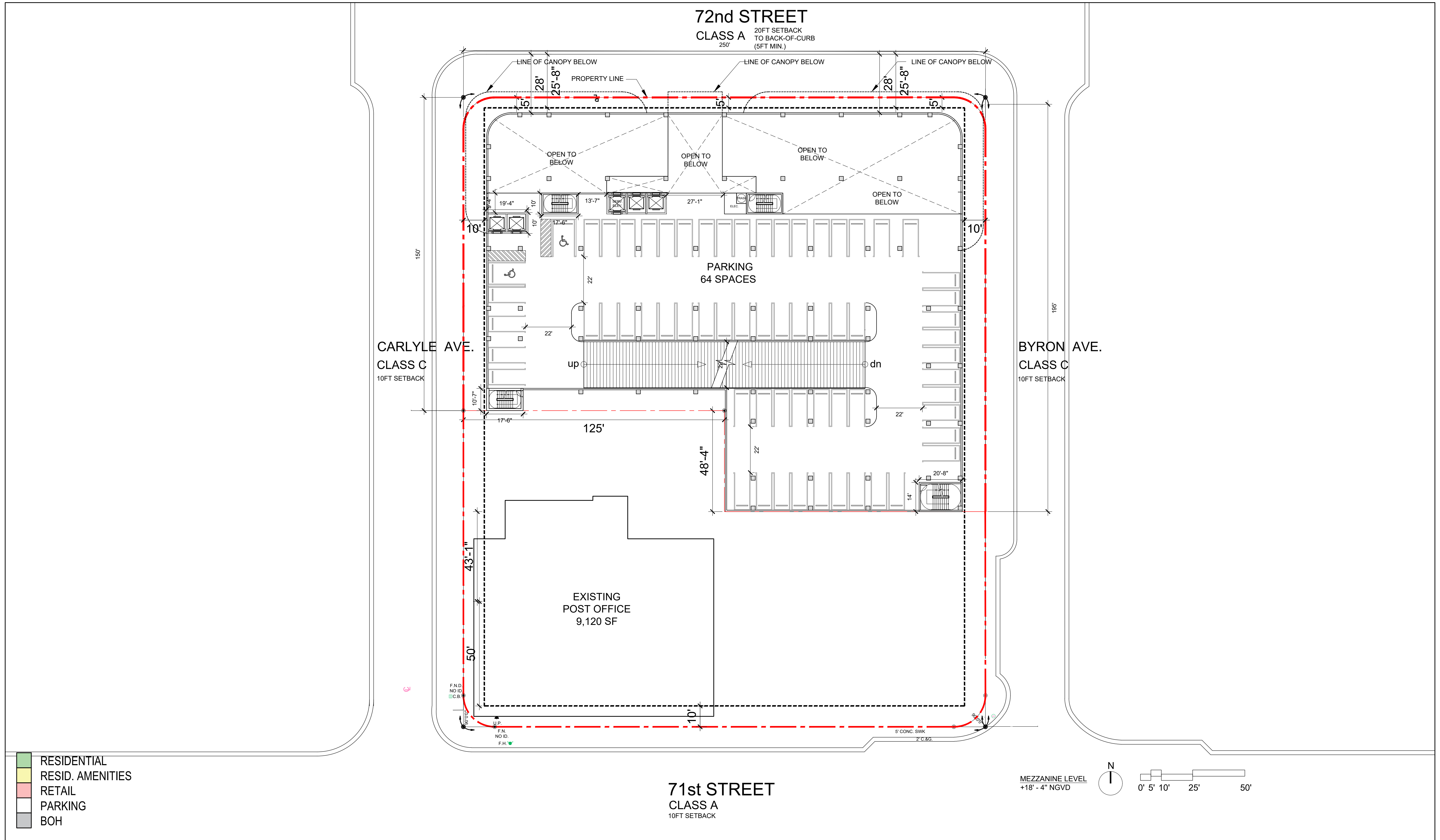

**ARQUITECTONICA**

2900 Oak Avenue, Miami, FL 33133  
T 305.372.1812 F 305.372.1175

No copies, transmissions, reproductions, or electronic manipulation of any portion of these drawings in whole or in part are to be made without the express written permission of Arquitectonica International. All designs indicated in these drawings are property of Arquitectonica International. All copyrights reserved (c) 2019. The data included in this study is conceptual in nature and will continue to be modified throughout the course of the projects development with the eventual integration of structural, MEP and life safety systems. As these are further refined, the numbers will be adjusted accordingly.

FINAL SUBMITTAL DRB  
7145 CARLYLE AVE,  
7144 BYRON AVE,  
MIAMI BEACH, FL 33141

72ND & PARK -  
MEZZANINE LEVEL - PARKING

DATE:  
07/08/2019

**A1-04**

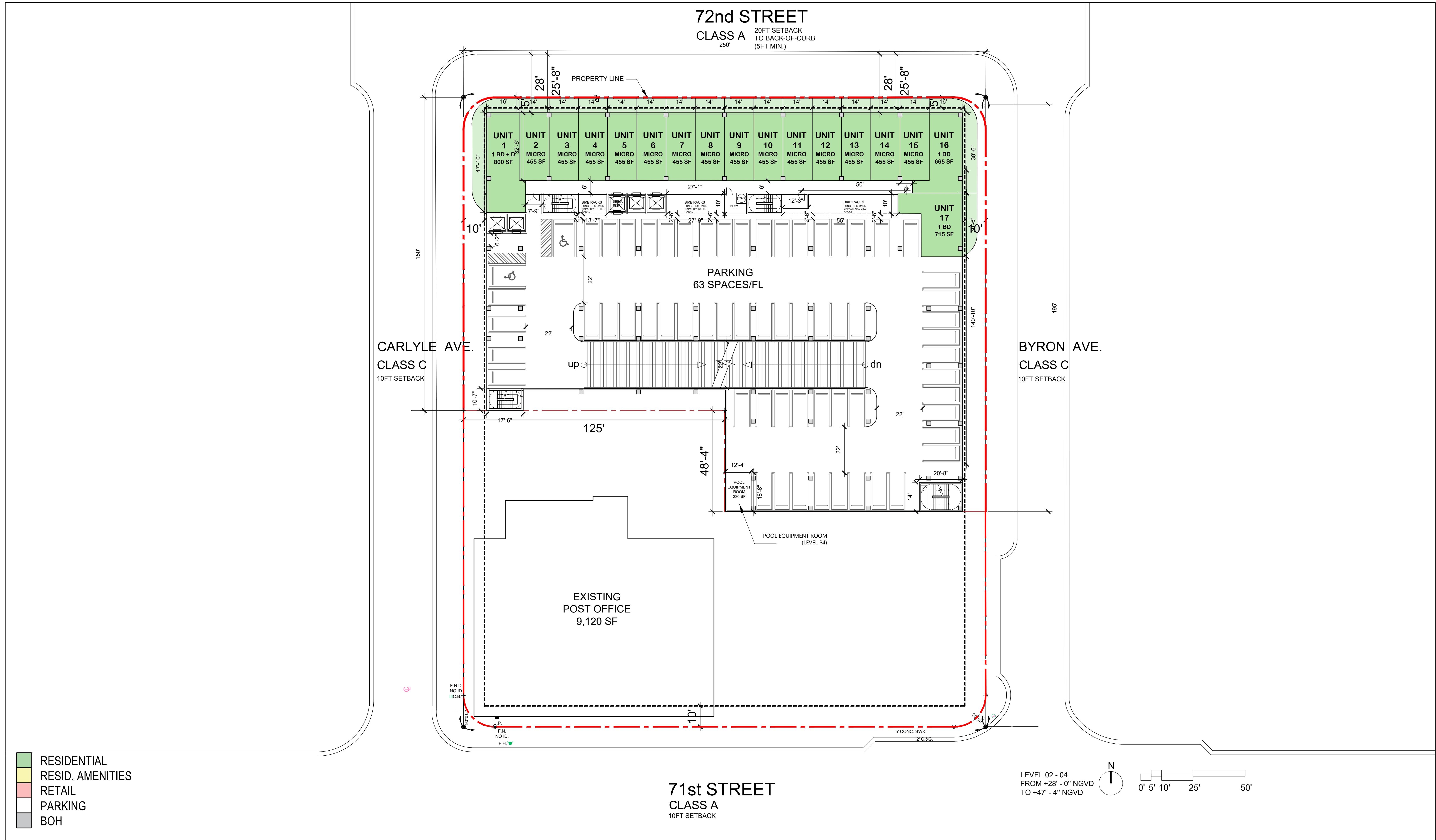

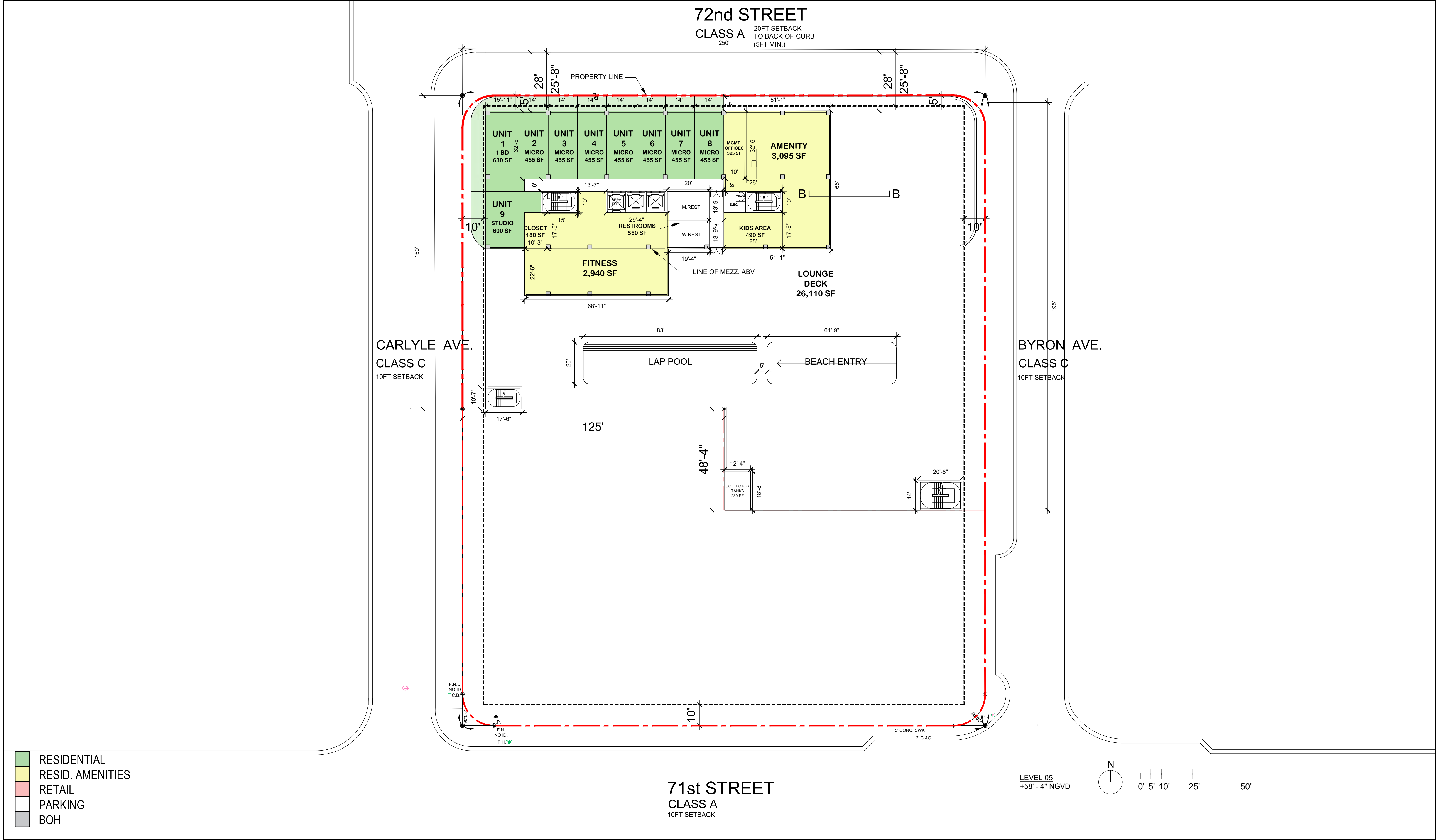

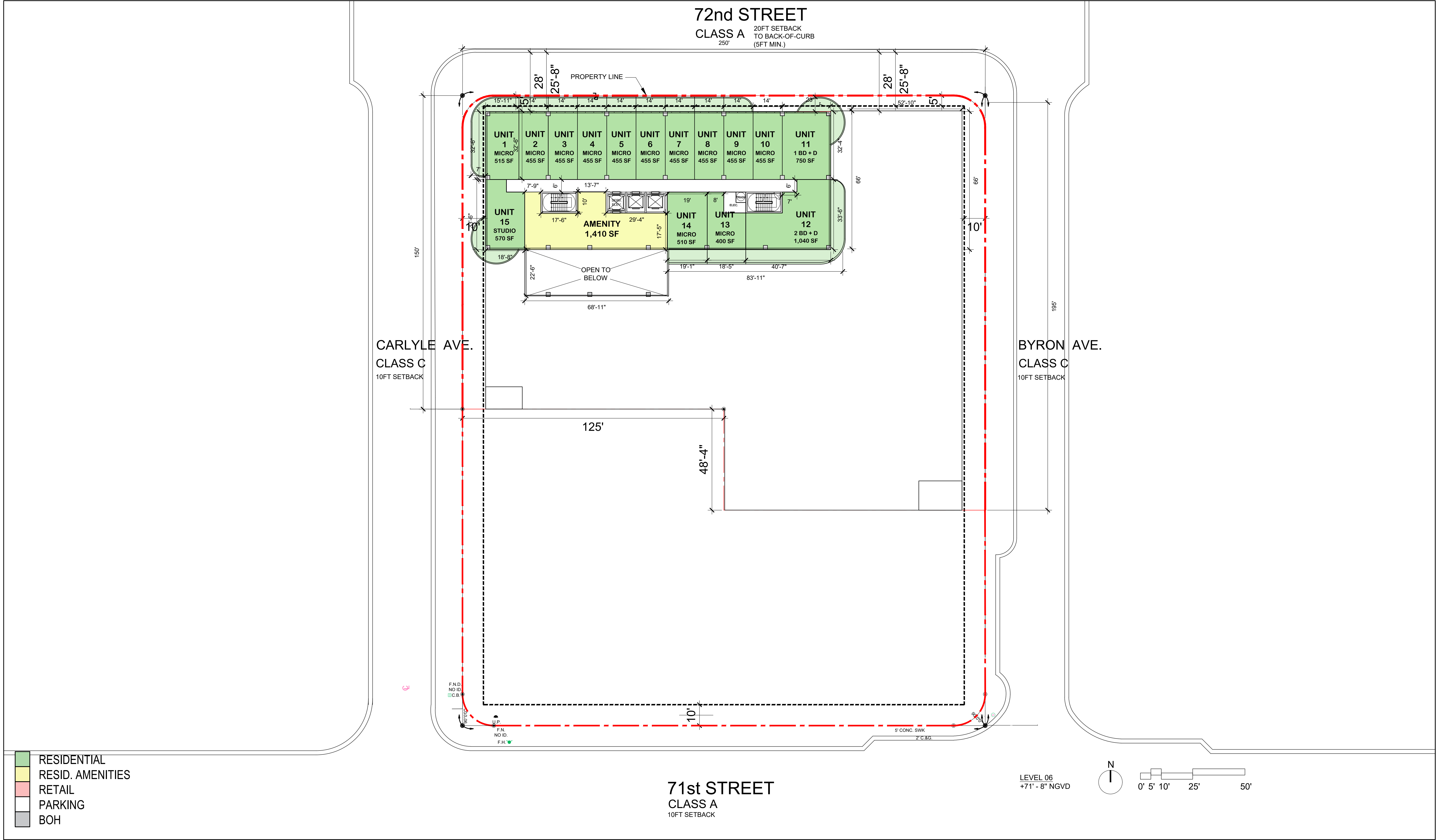

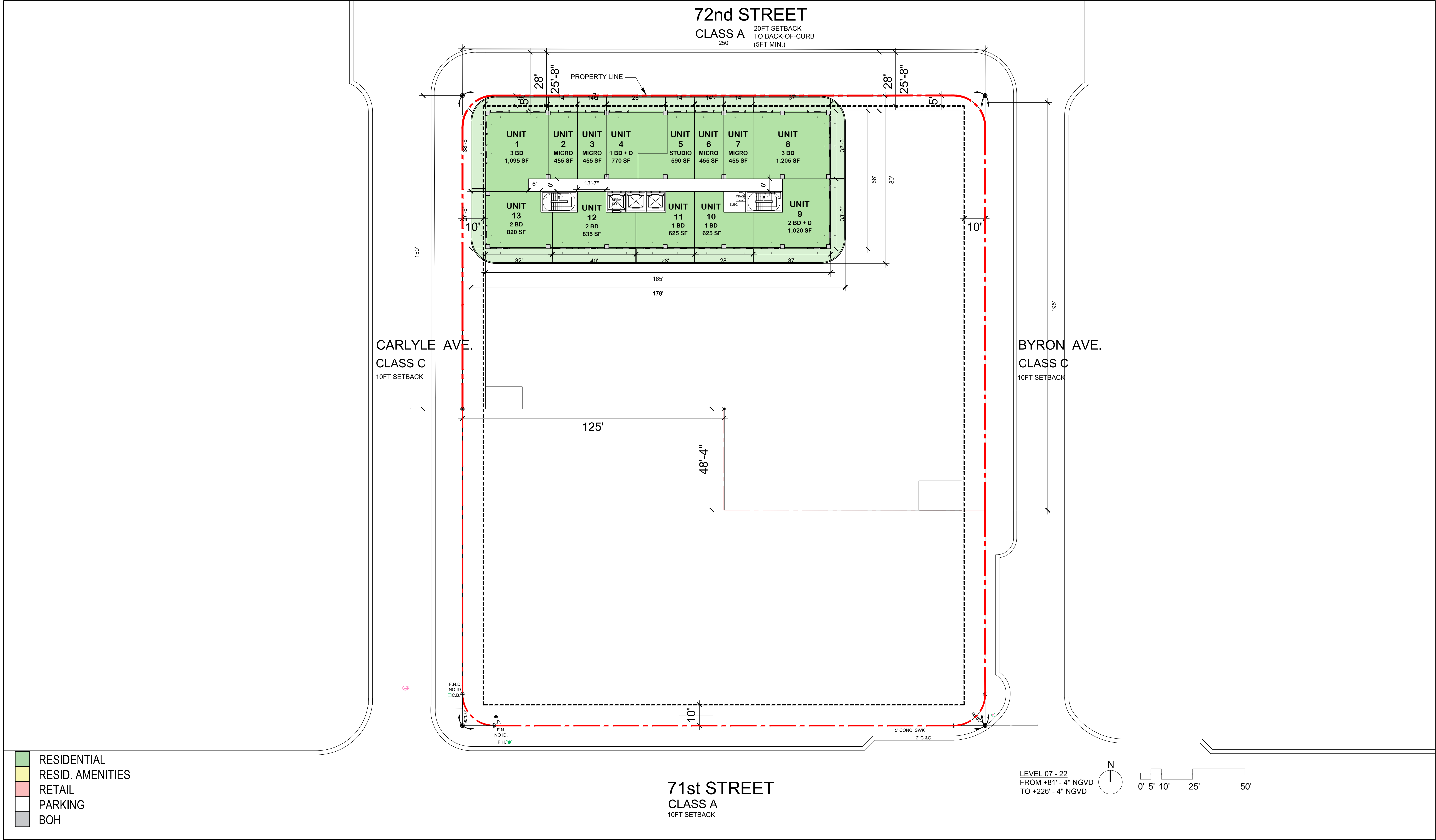

**ARQUITECTONICA**

2900 Oak Avenue, Miami, FL 33133  
T 305.372.1812 F 305.372.1175

No copies, transmissions, reproductions, or electronic manipulation of any portion of these drawings in whole or in part are to be made without the express written permission of Arquitectonica International. All designs indicated in these drawings are property of Arquitectonica International. All copyrights reserved (c) 2019. The data included in this study is conceptual in nature and will continue to be modified throughout the course of the projects development with the eventual integration of structural, MEP and life safety systems. As these are further refined, the numbers will be adjusted accordingly.

**FINAL SUBMITTAL DRB**  
**7145 CARLYLE AVE,**  
**7144 BYRON AVE,**  
**MIAMI BEACH, FL 33141**

**72ND & PARK -**  
**LEVEL 07-22 - TYPICAL -**  
**RESIDENTIAL**

**DATE:**  
**07/08/2019**

**A1-08**

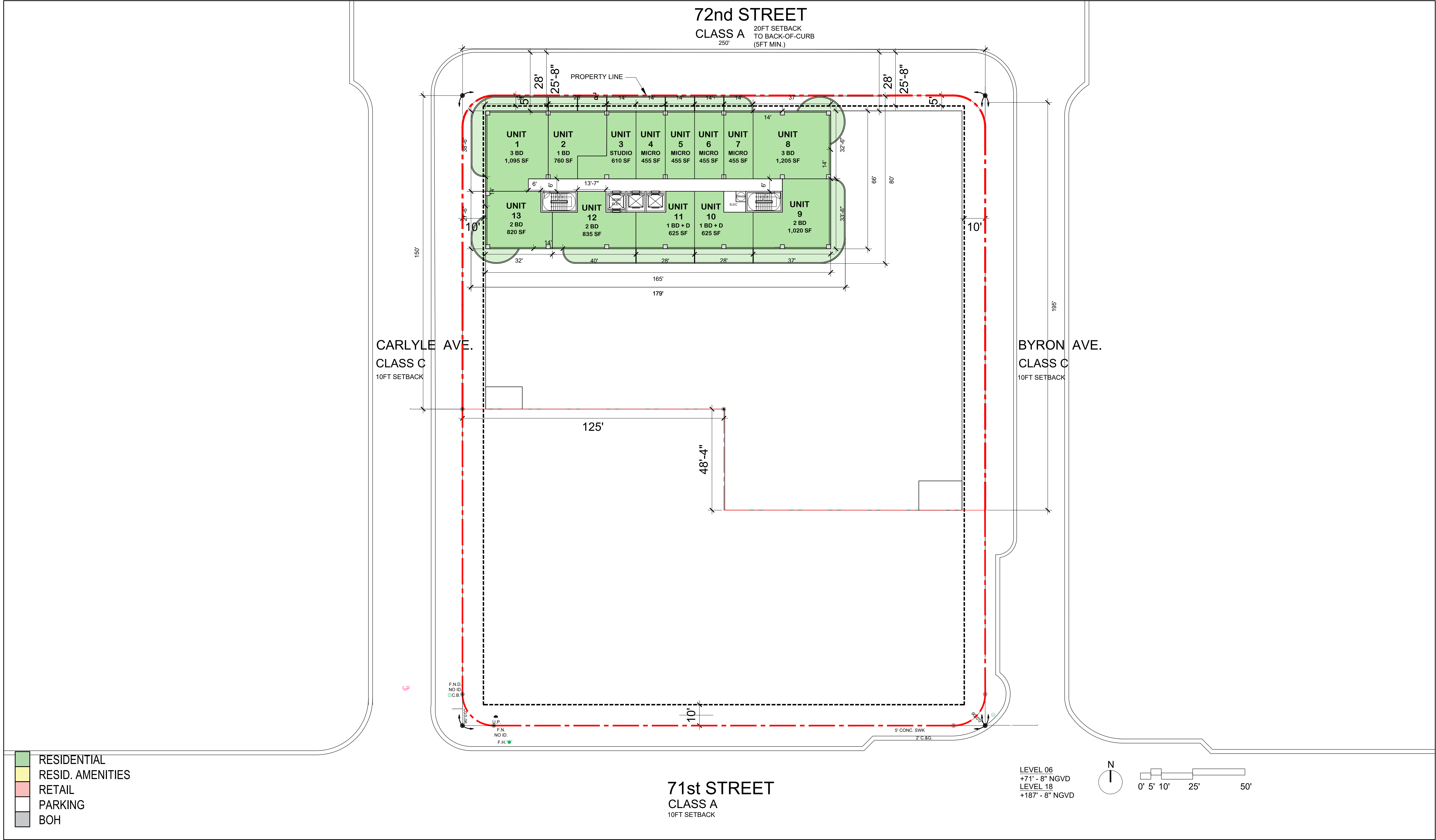

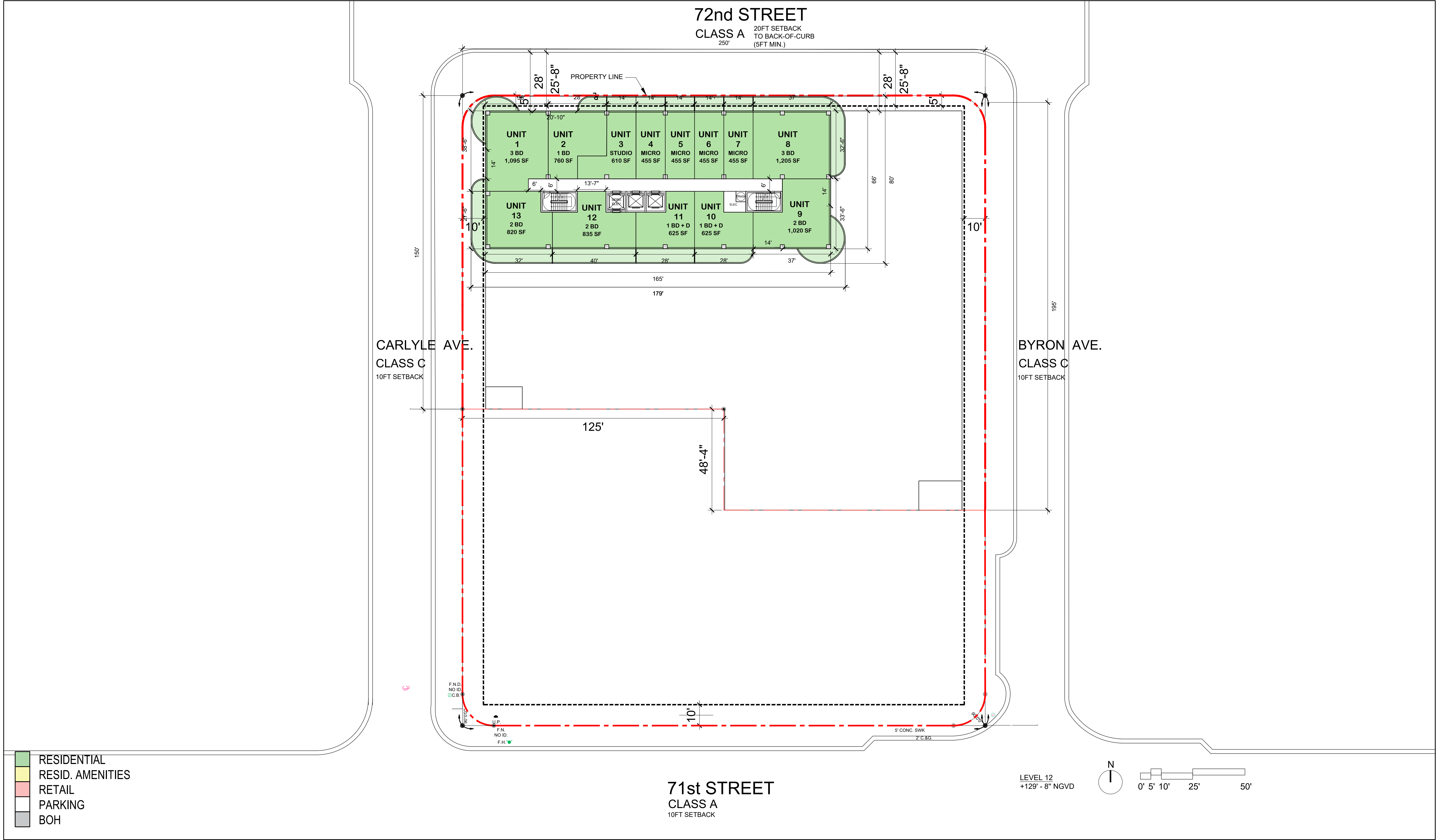

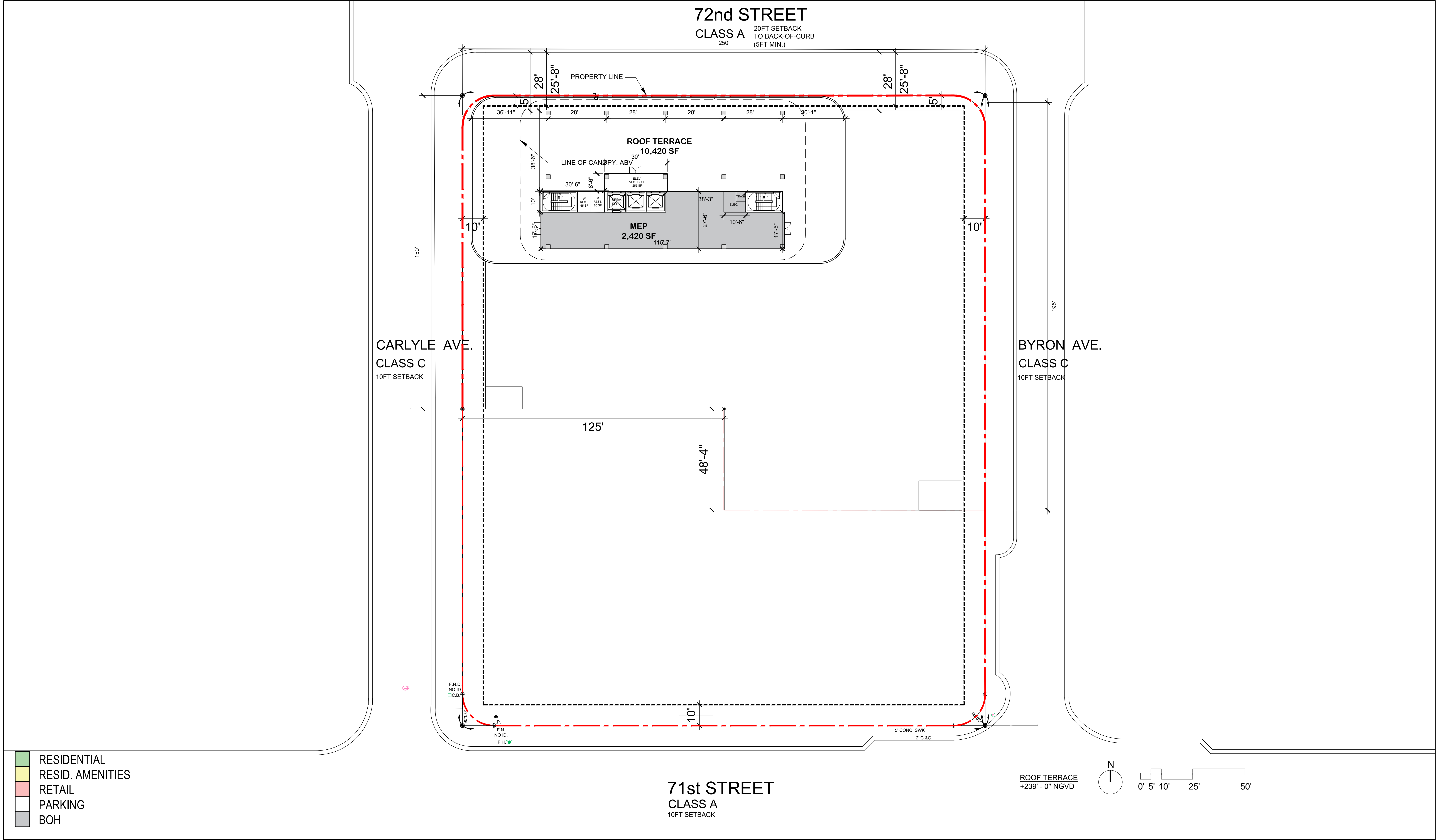

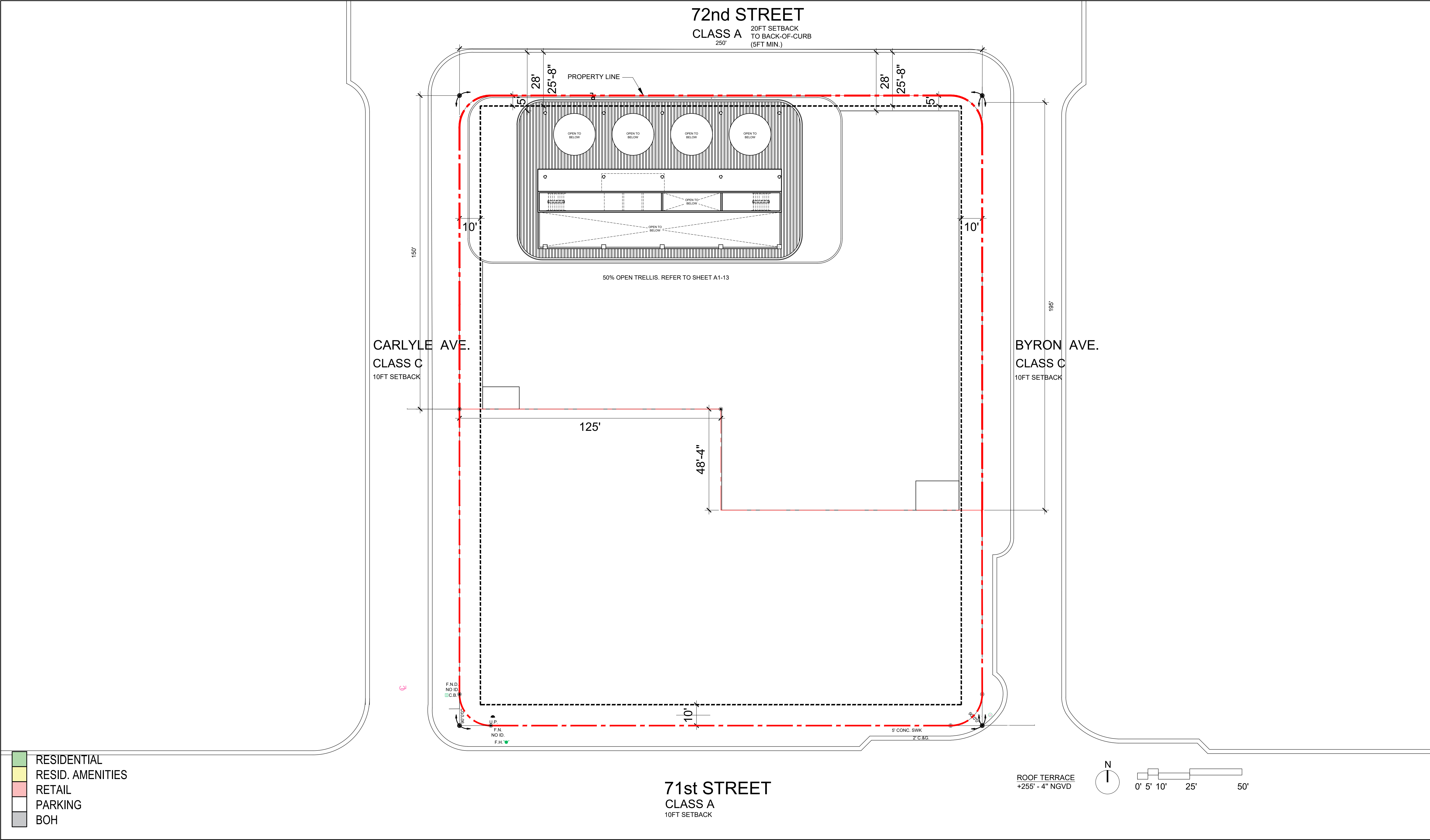

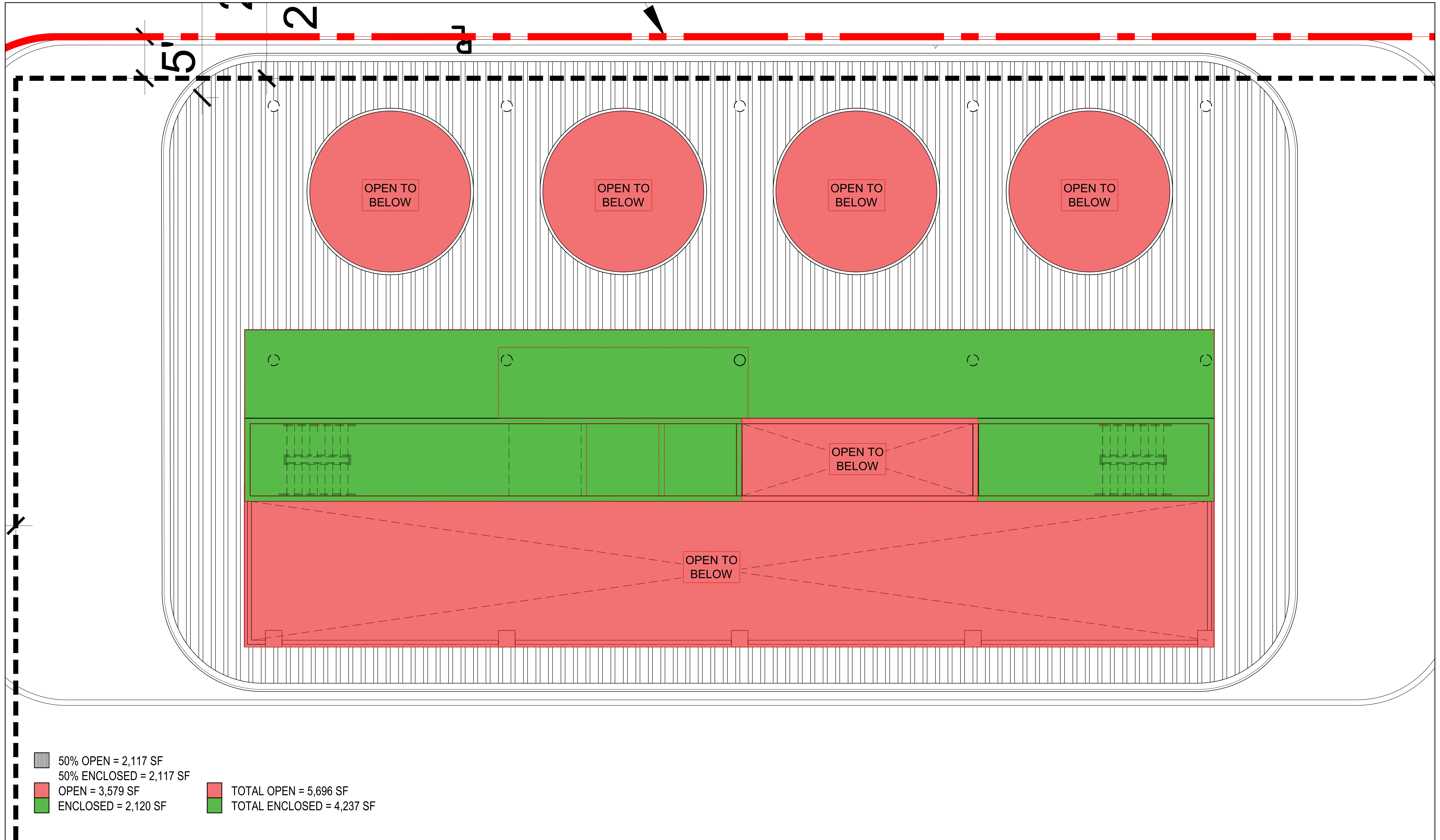

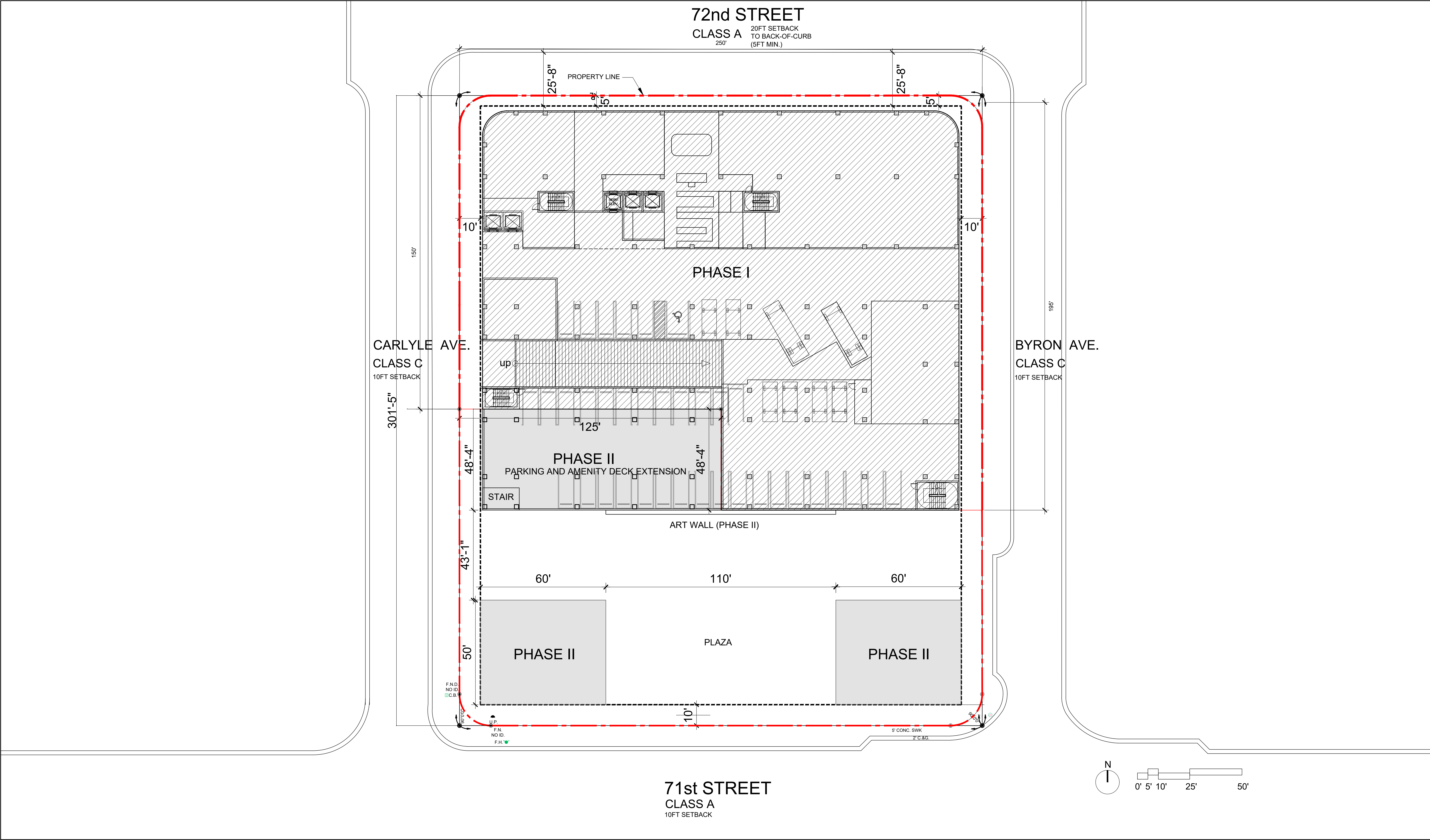

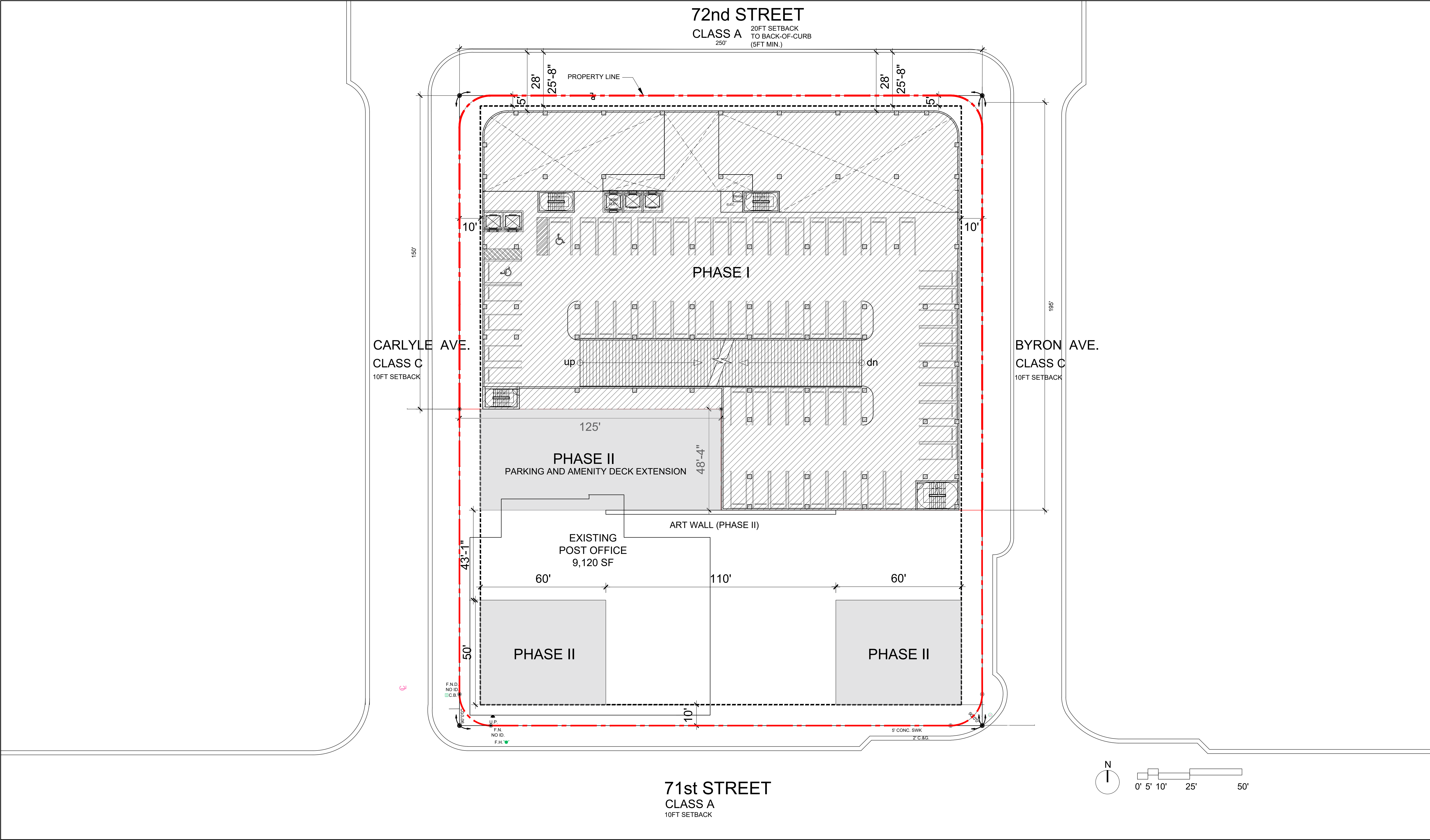

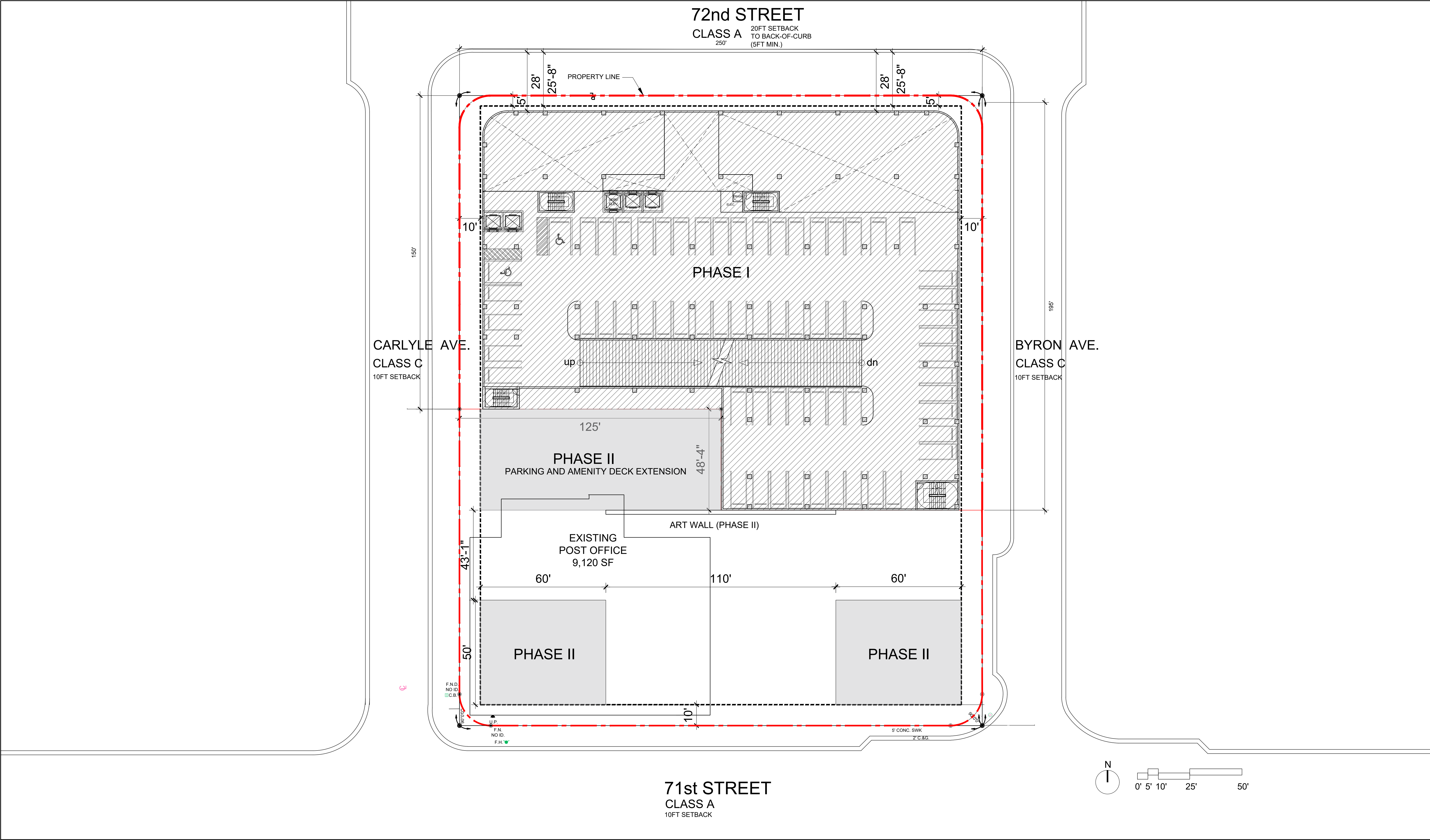

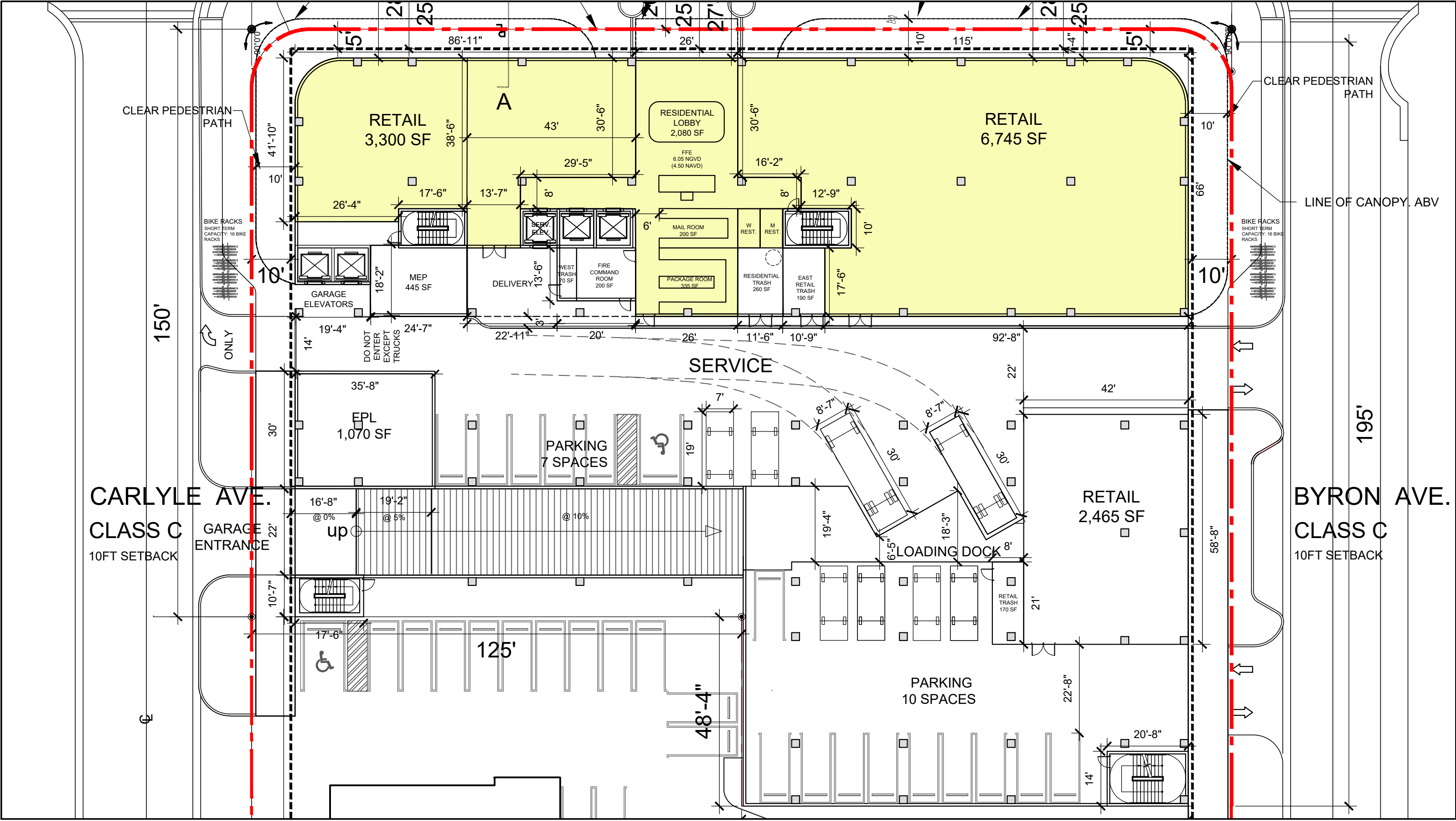

GROUND LEVEL AMENITIES = 12,246 SF

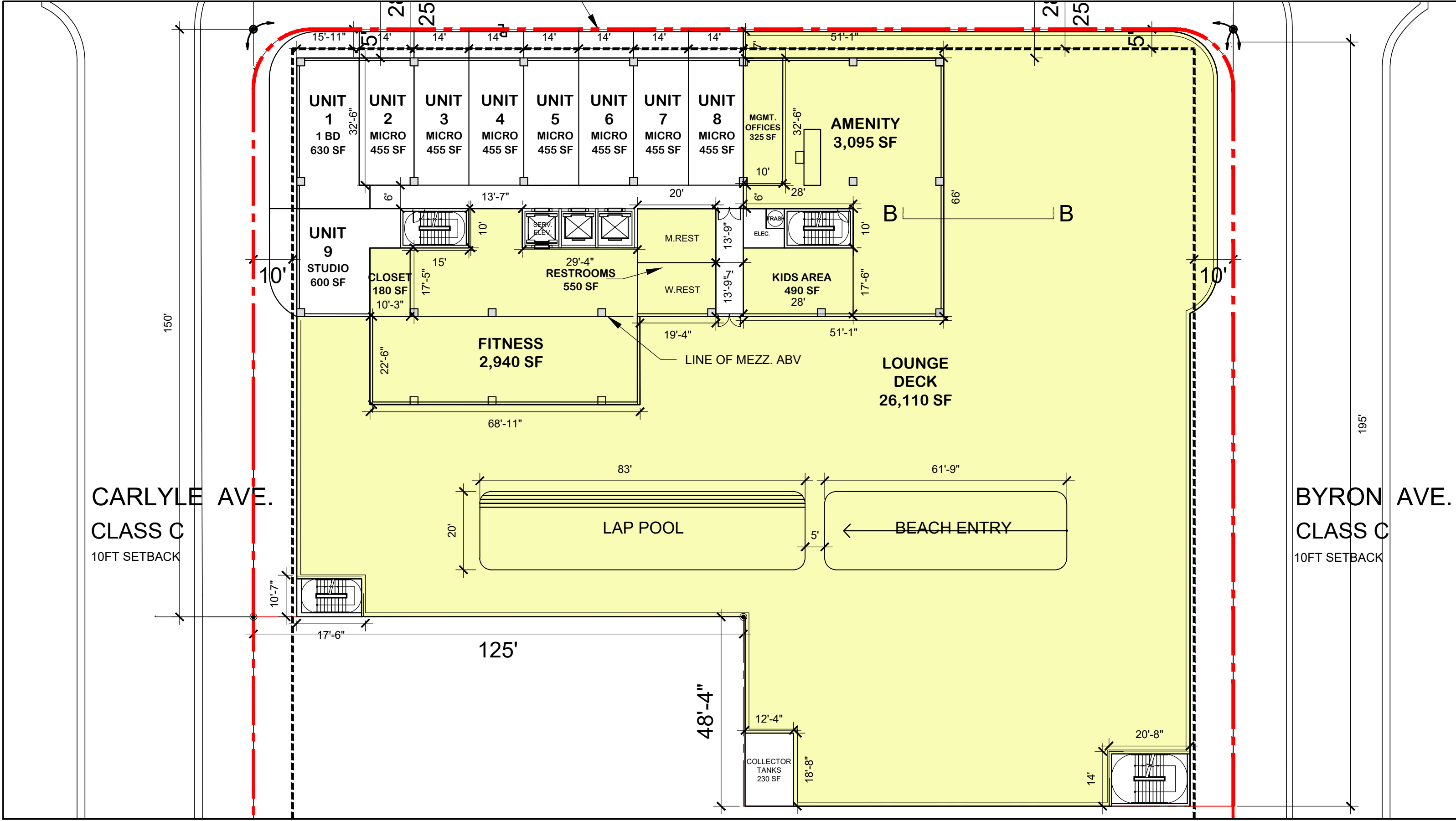

LEVEL 05 AMENITIES = 32,629 SF

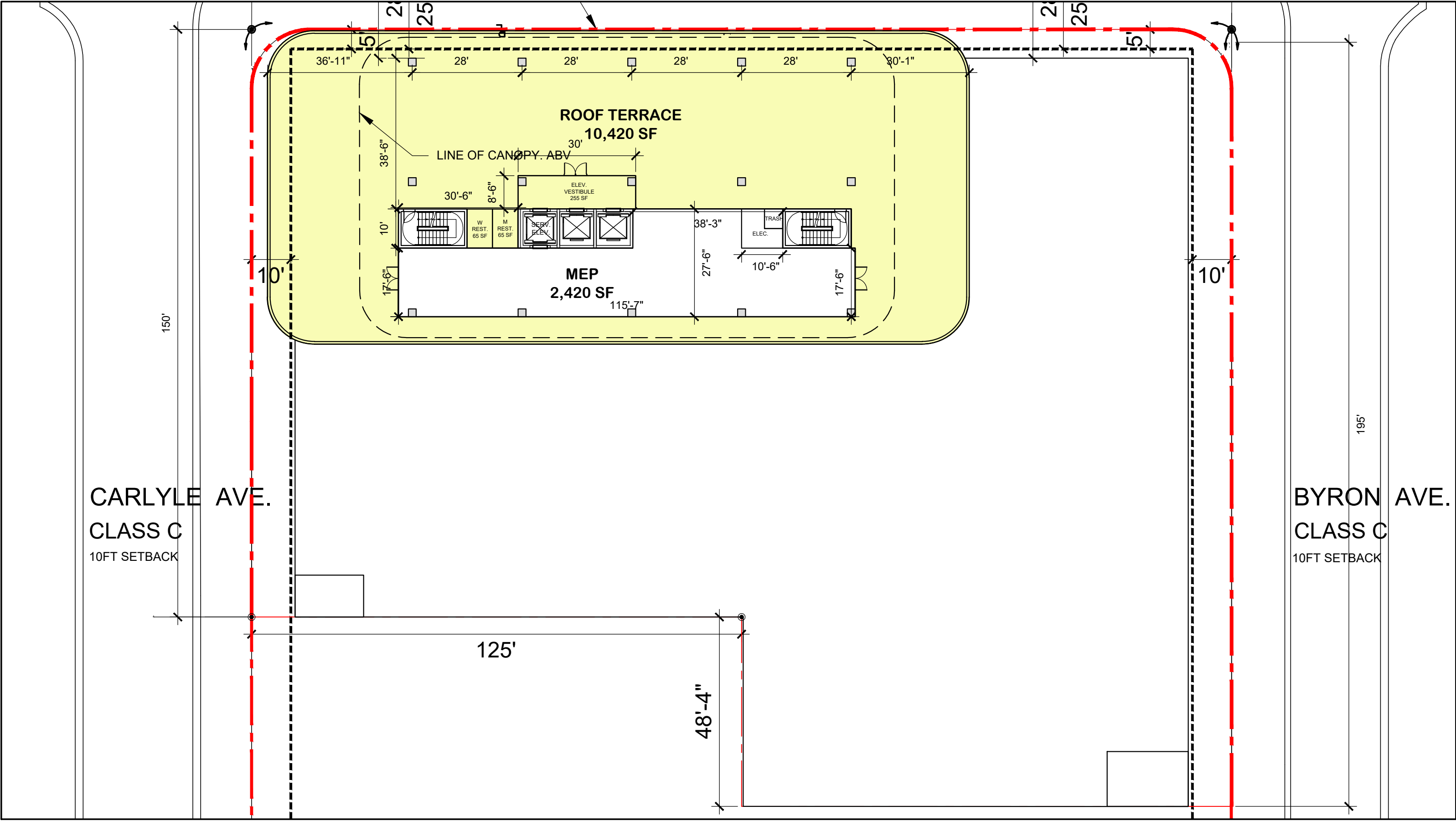

ROOF LEVEL AMENITIES = 11,132 SF

TOTAL AMENITIES = 56,008 SF

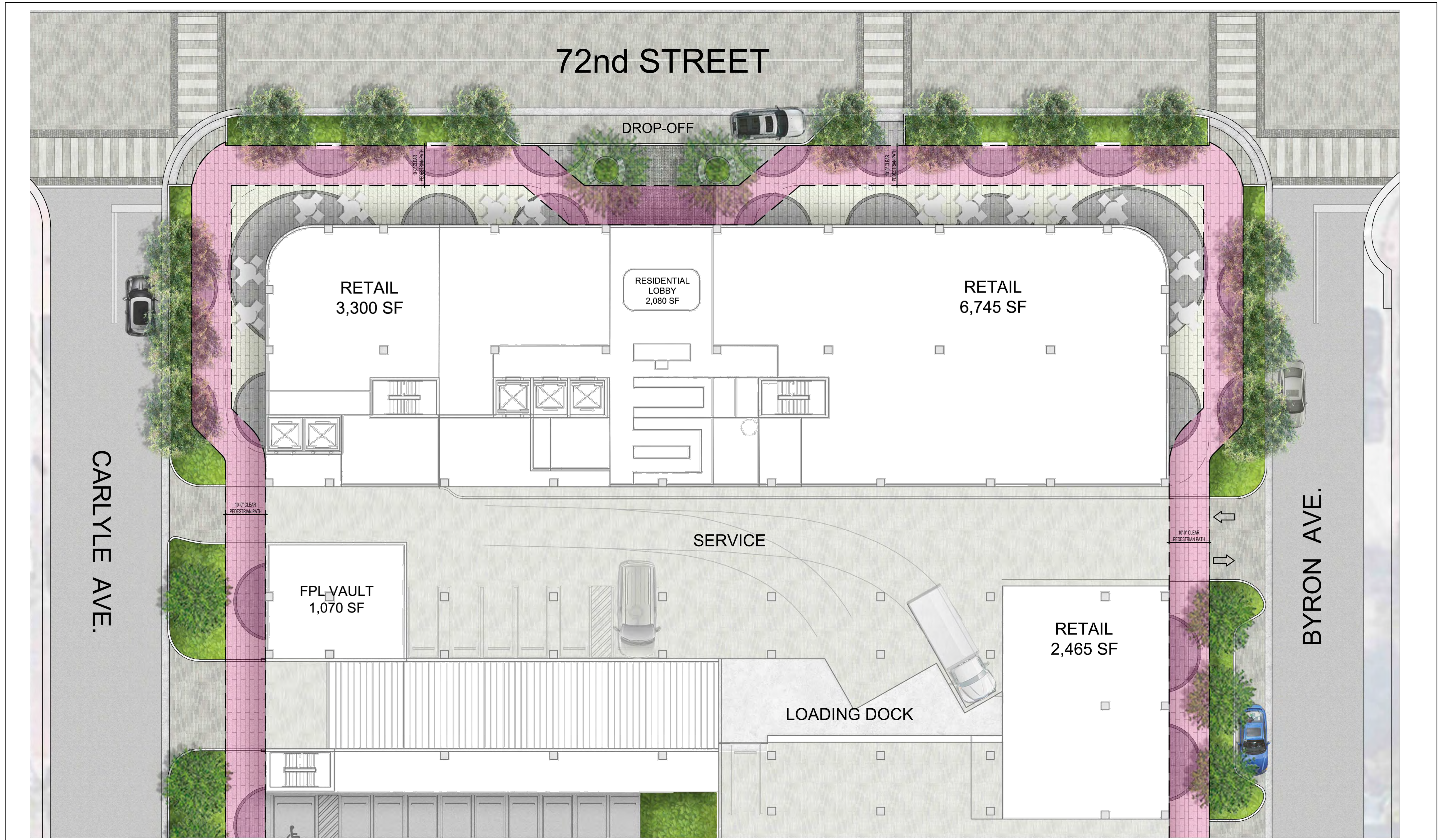





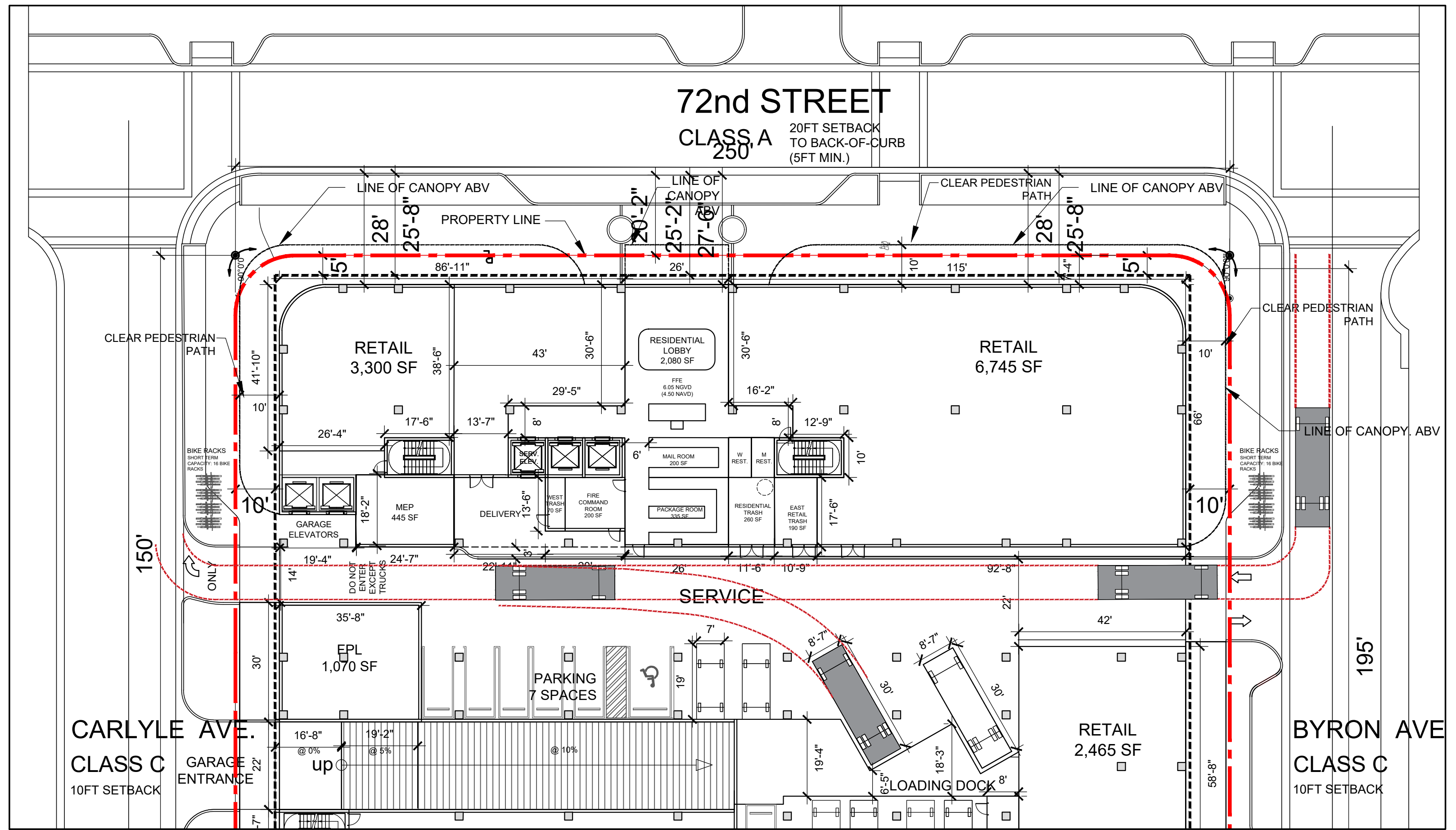
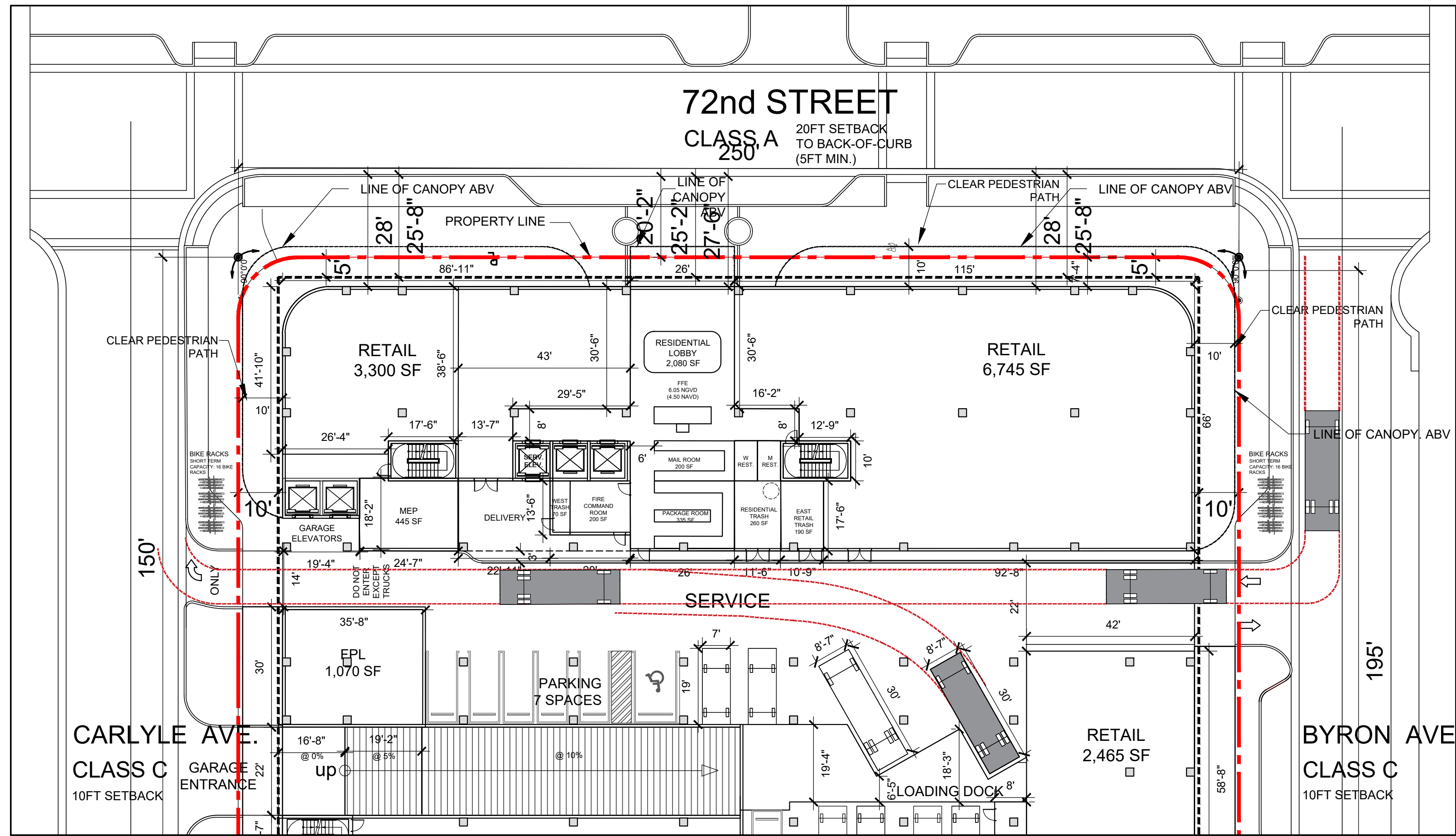
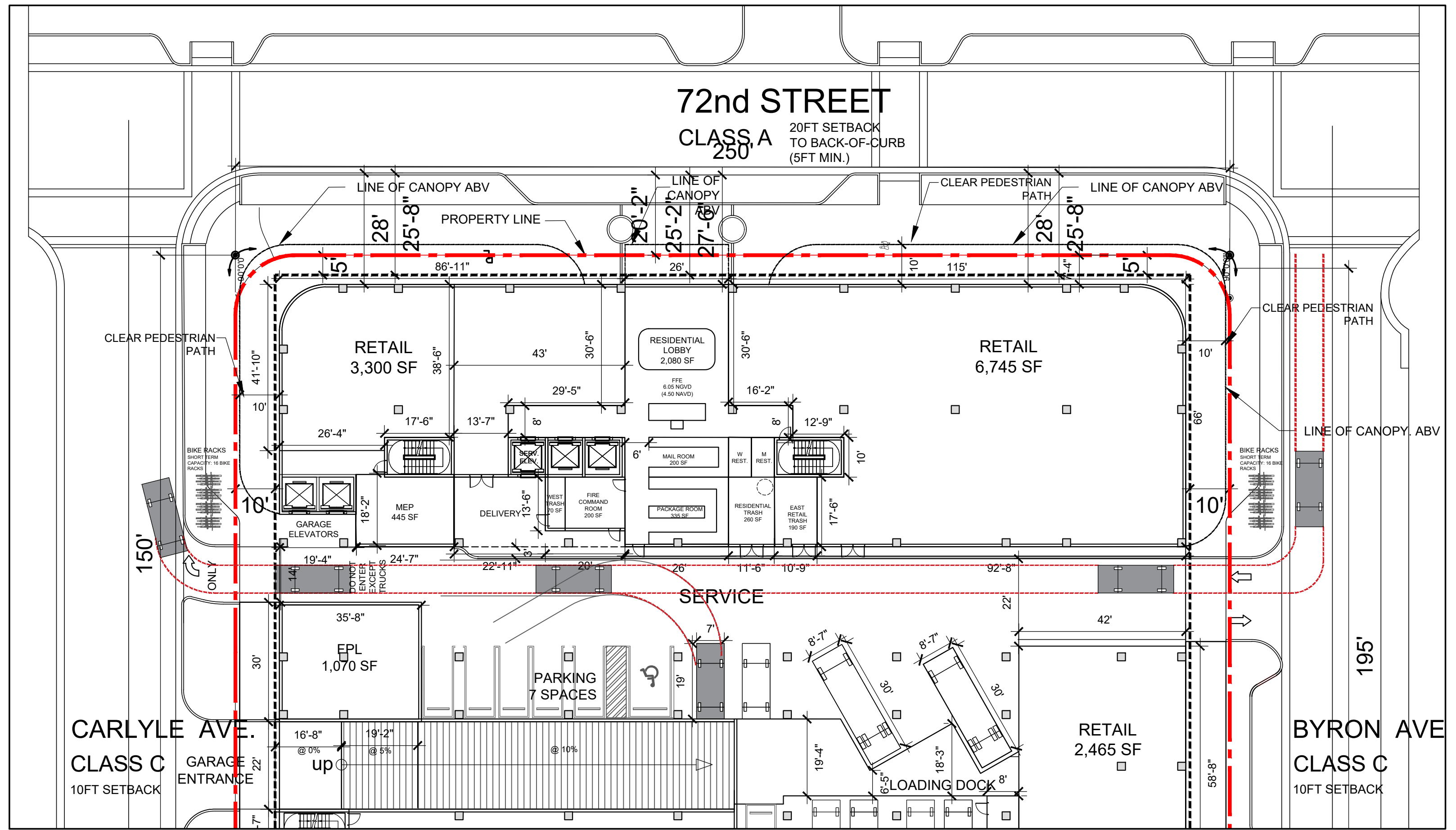
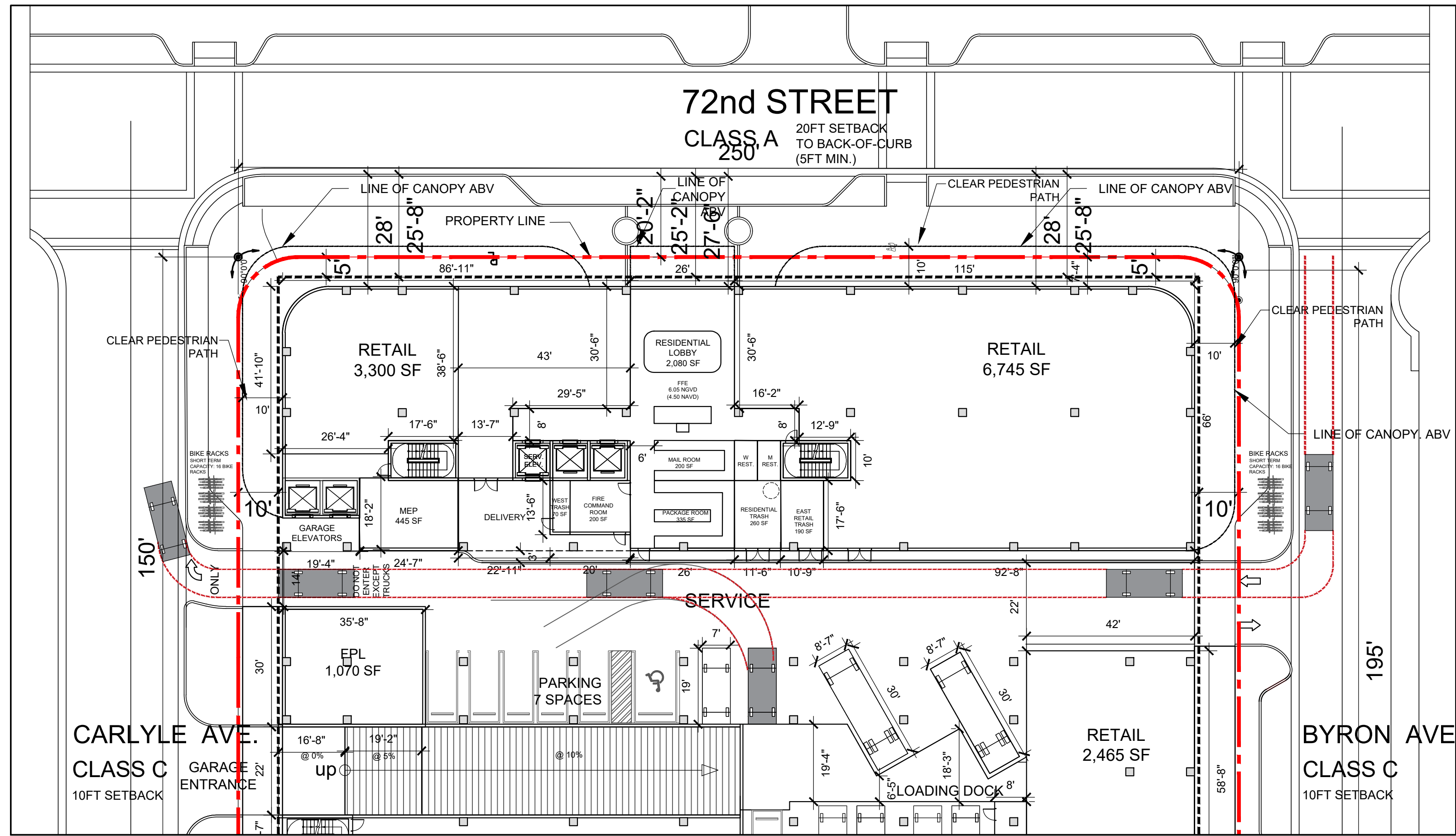

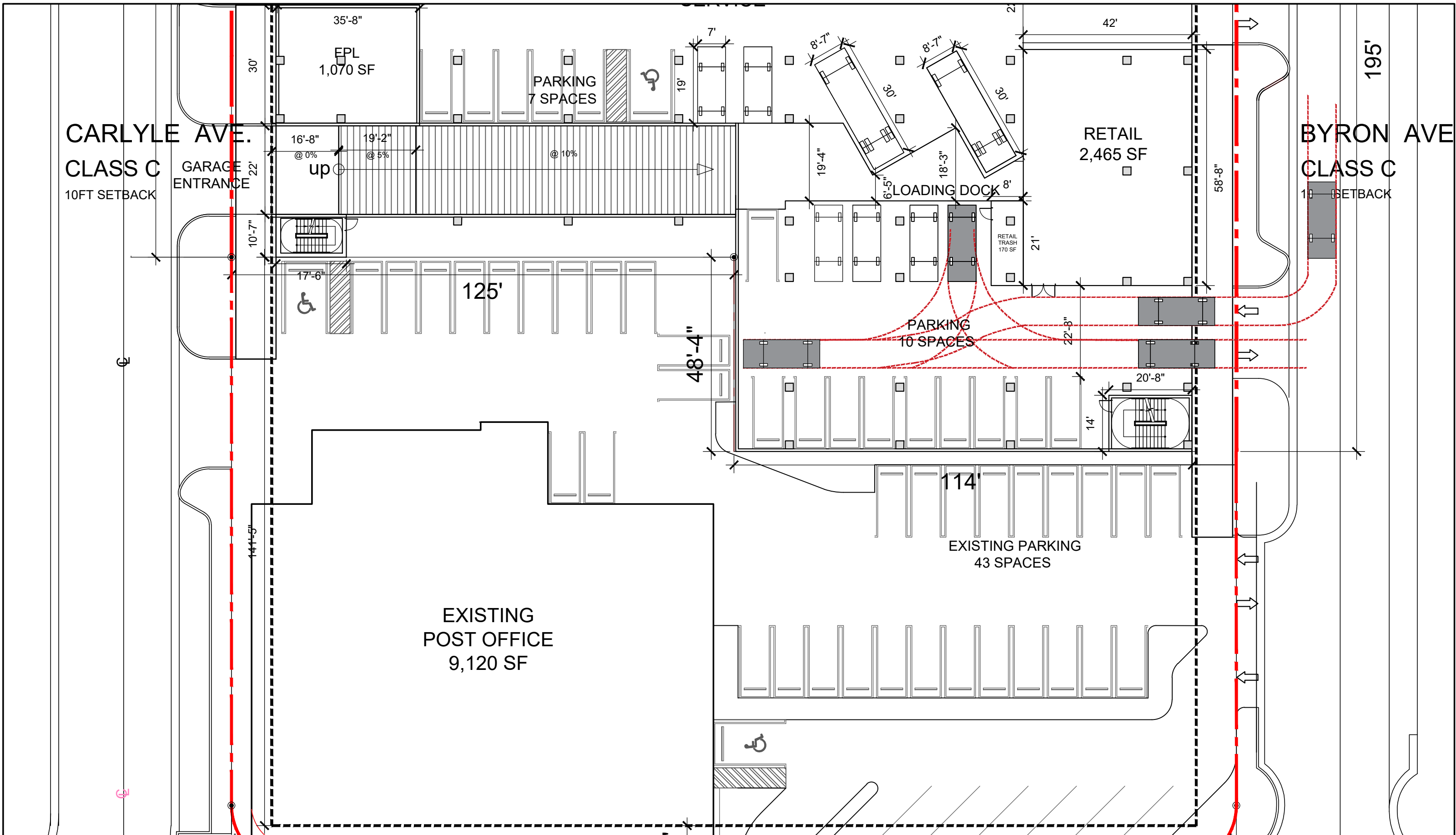
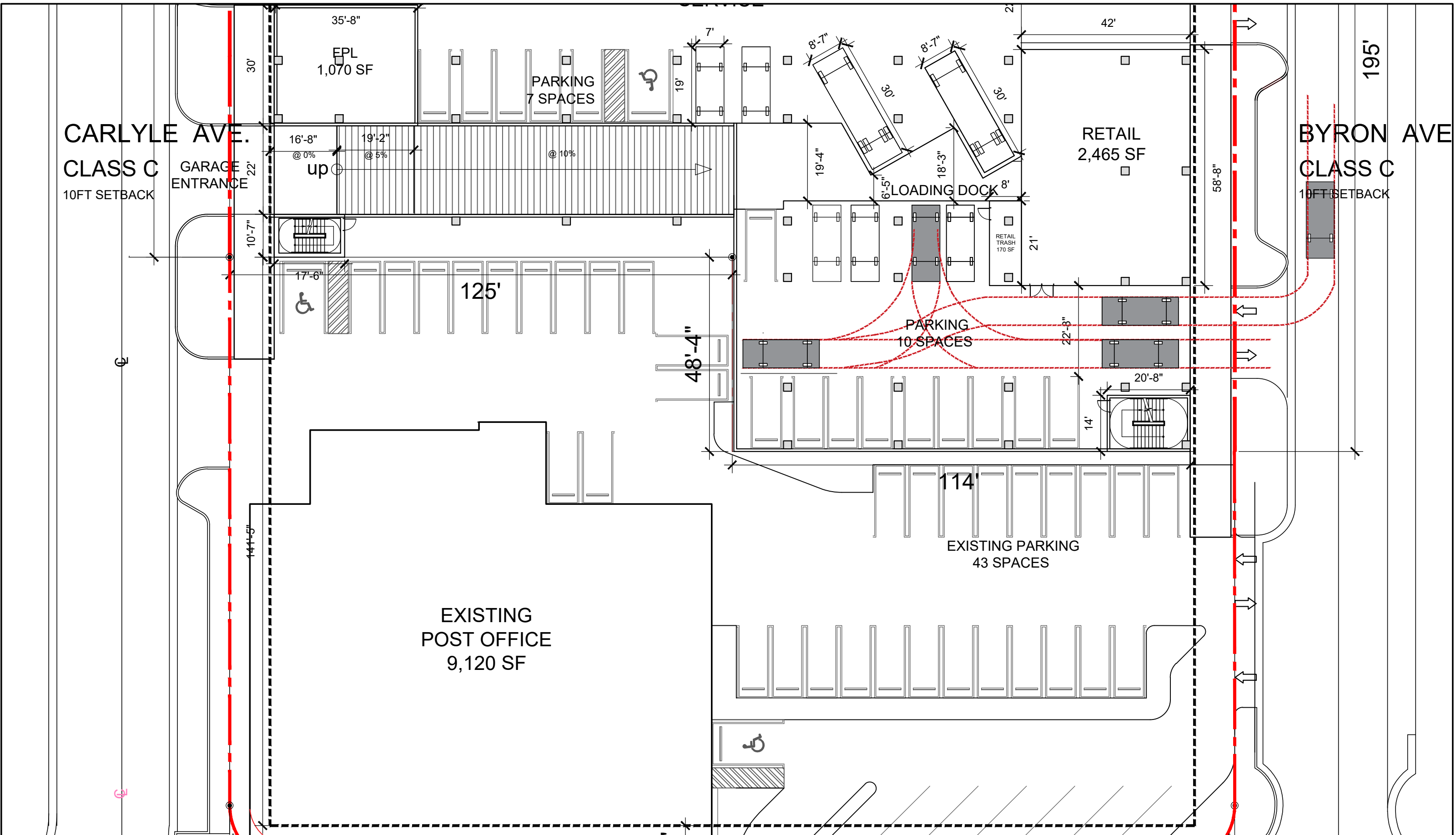
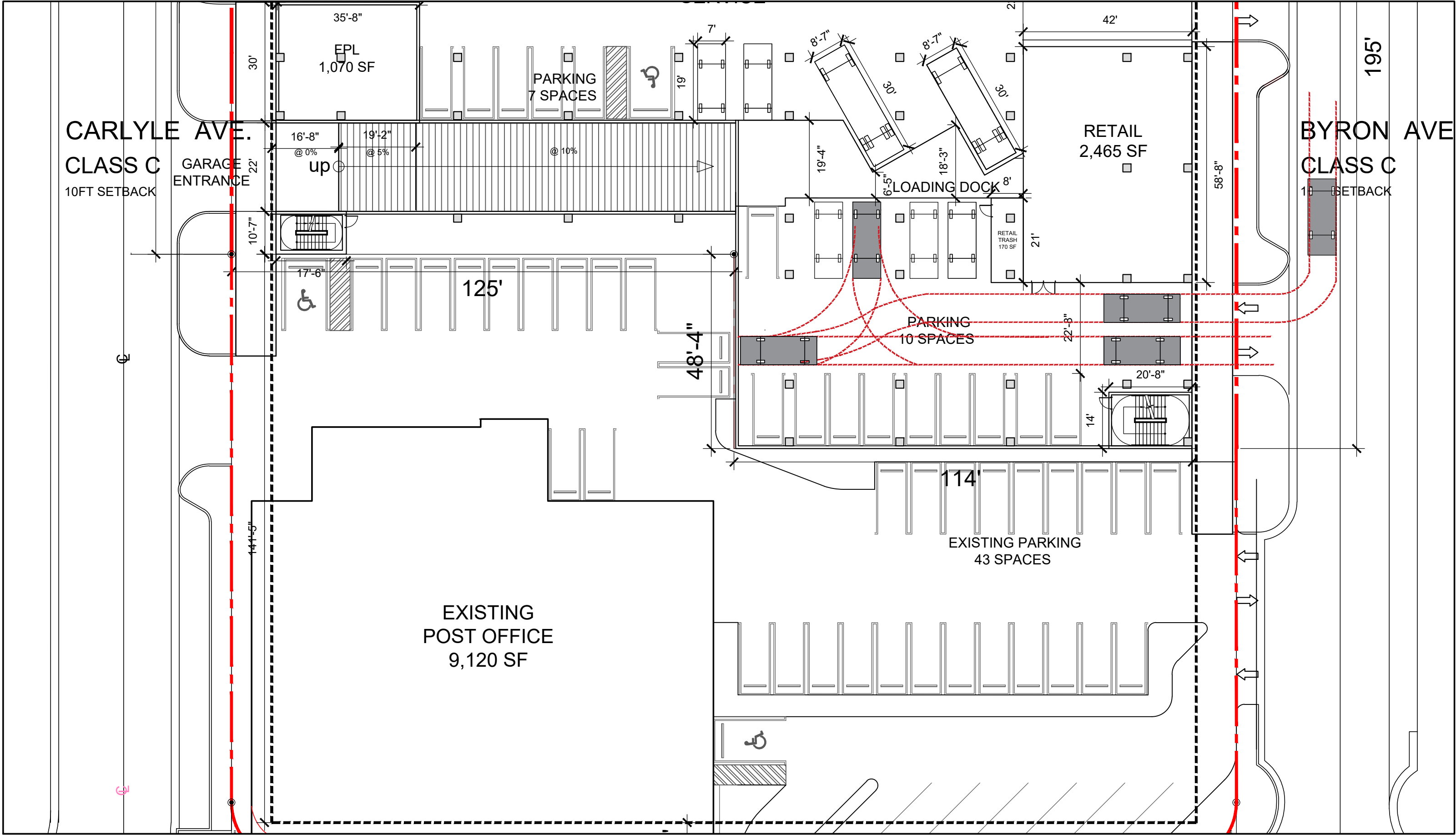
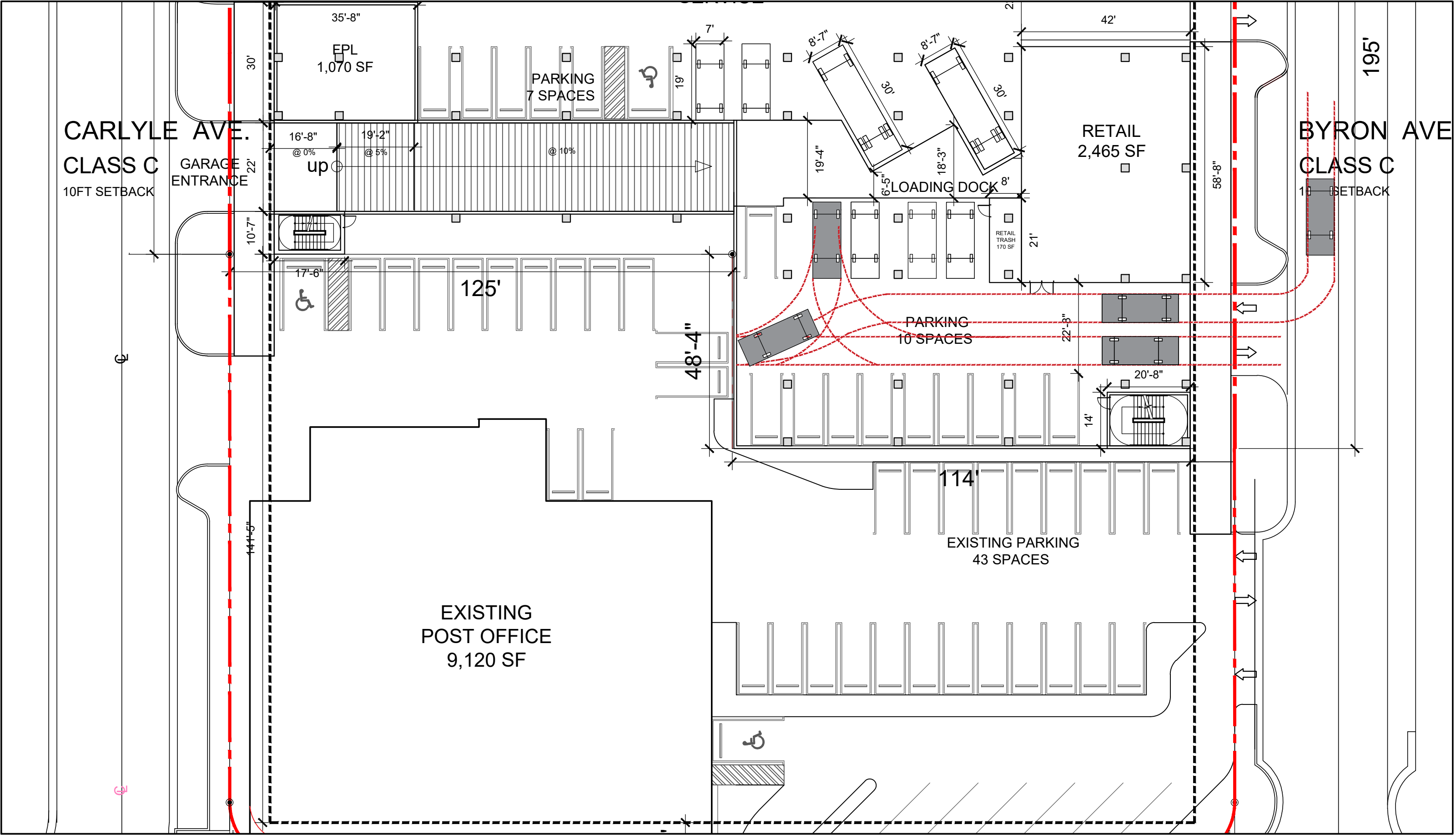



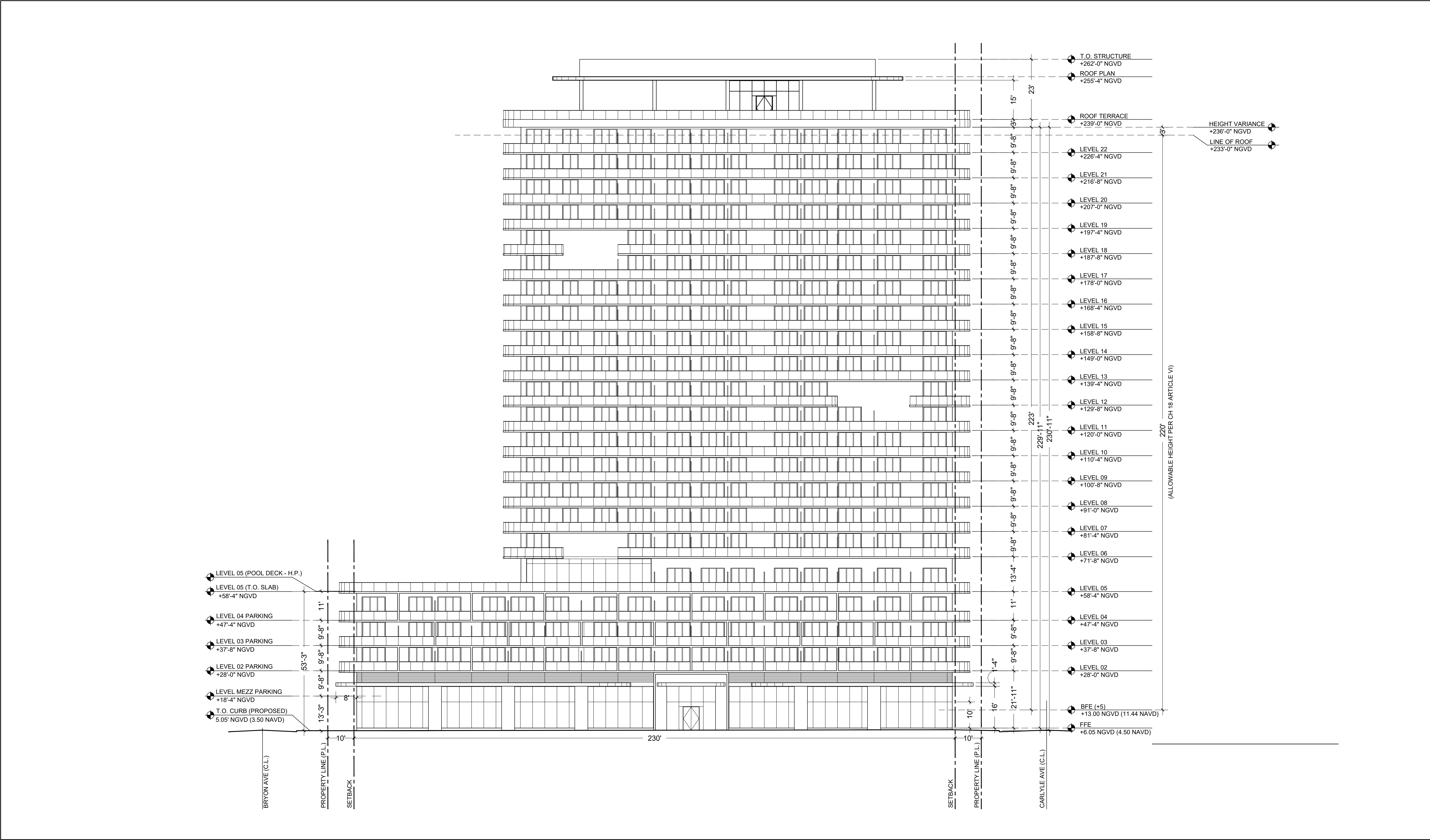



**ARQUITECTONICA**

2900 Oak Avenue, Miami, FL 33133  
T 305.372.1812 F 305.372.1175

No copies, transmissions, reproductions, or electronic manipulation of any portion of these drawings in whole or in part are to be made without the express written permission of Arquitectonica International. All designs indicated in these drawings are property of Arquitectonica International. All copyrights reserved (c) 2019. The data included in this study is conceptual in nature and will continue to be modified throughout the course of the projects development with the eventual integration of structural, MEP and life safety systems. As these are further refined, the numbers will be adjusted accordingly.

FINAL SUBMITTAL DRB  
7145 CARLYLE AVE,  
7144 BYRON AVE,  
MIAMI BEACH, FL 33141

72ND & PARK -  
NORTH ELEVATION -  
RENDERED

DATE:  
07/08/2019

**A2-01**

