

72ND STREET (70' PUBLIC RIGHT OF WAY)

EXHIBIT "A"

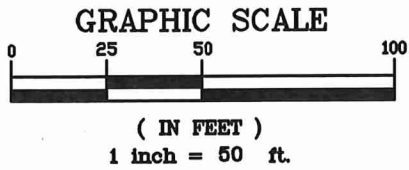
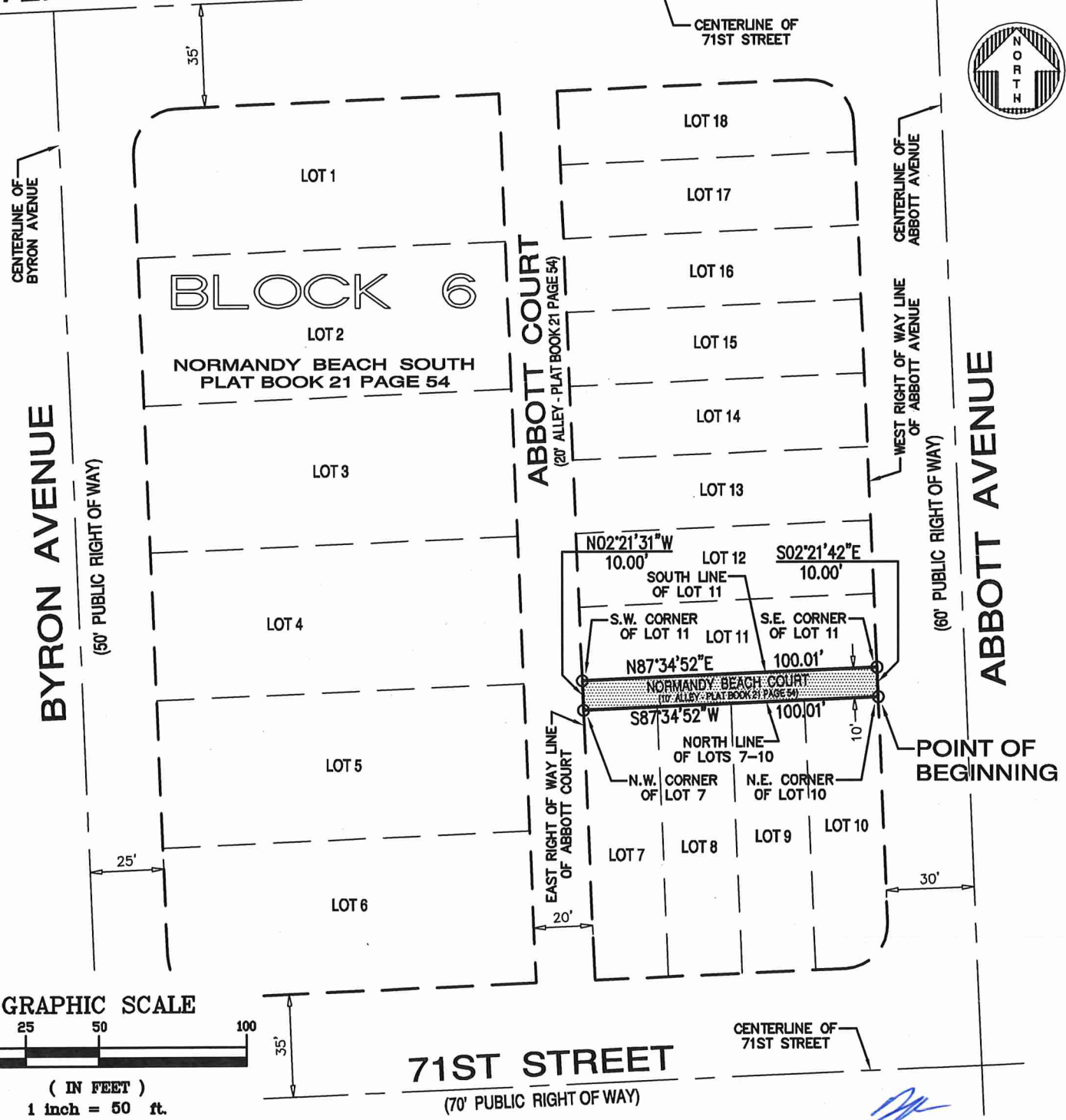

Drawn By	MAP
Cad. No.	190398
Ref. Dwg.	2019-041
Plotted:	5/14/19 3:32p

SKETCH OF DESCRIPTION

FORTIN, LEAVY, SKILES, INC.
 CONSULTING ENGINEERS, SURVEYORS & MAPPERS
 FLORIDA CERTIFICATE OF AUTHORIZATION NUMBER: 00003653
 180 Northeast 168th. Street / North Miami Beach, Florida. 33162
 Phone: 305-653-4493 / Fax 305-651-7152 / Email fls@flssurvey.com

Date	5/14/19
Scale	1"=50'
Job. No.	190398
Dwg. No.	1019-022-3
Sheet	2 of 3

72ND STREET (70' PUBLIC RIGHT OF WAY)

EXHIBIT "A"



CENTERLINE OF BYRON AVENUE

CENTERLINE OF ABBOTT AVENUE

BYRON AVENUE
(60' PUBLIC RIGHT OF WAY)

ABBOTT AVENUE
(60' PUBLIC RIGHT OF WAY)

(60' PUBLIC RIGHT OF WAY)

(60' PUBLIC RIGHT OF WAY)

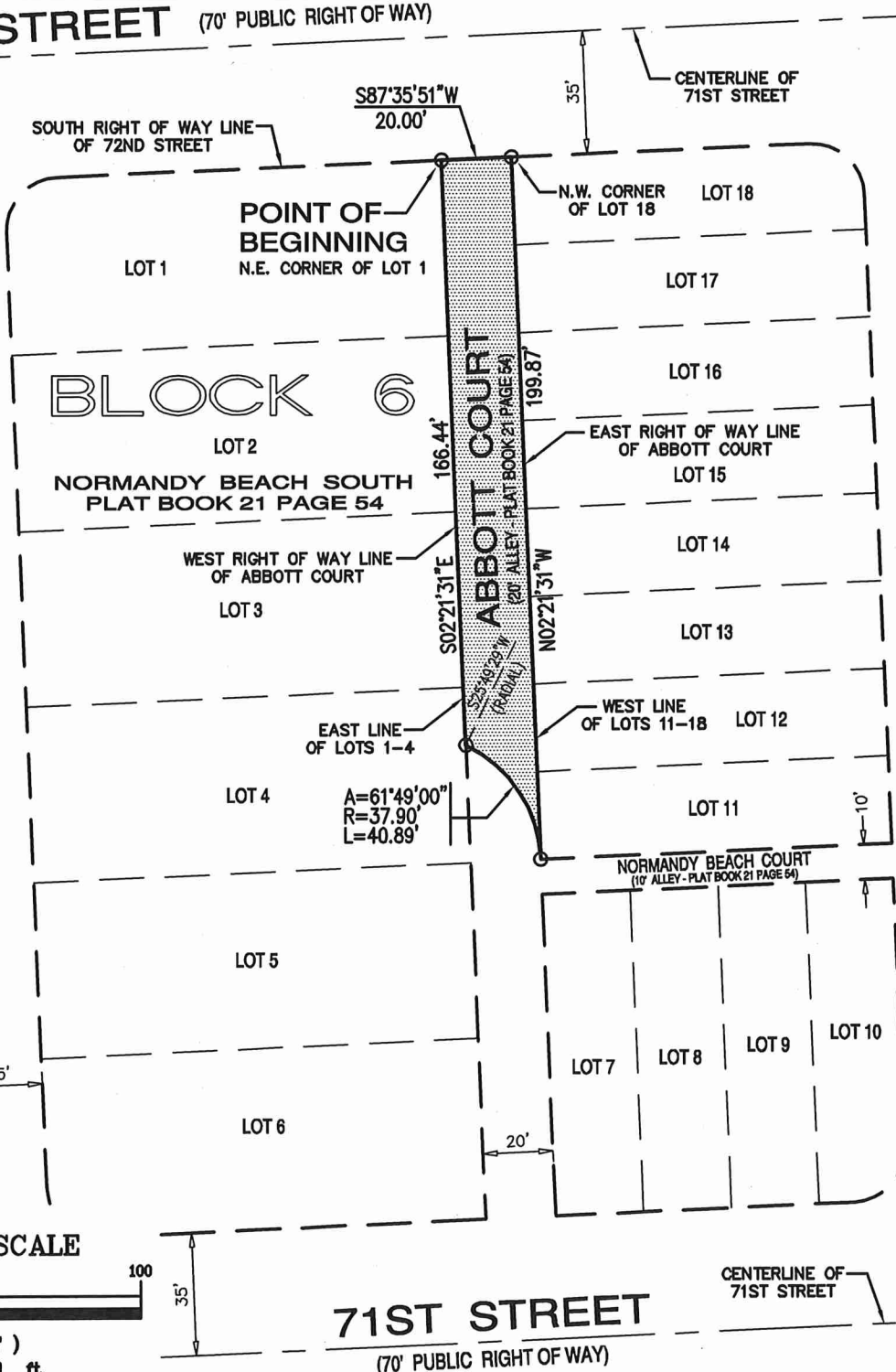

BLOCK 6

ABBOTT COURT
(20' ALLEY - PLAT BOOK 21 PAGE 54)

71ST STREET
(70' PUBLIC RIGHT OF WAY)

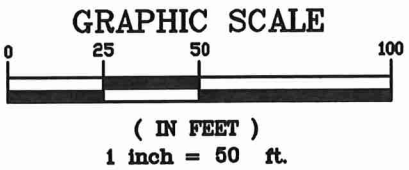

SKETCH OF DESCRIPTION

FORTIN, LEAVY, SKILES, INC.
 CONSULTING ENGINEERS, SURVEYORS & MAPPERS
 FLORIDA CERTIFICATE OF AUTHORIZATION NUMBER: 00003653
 180 Northeast 168th. Street / North Miami Beach, Florida. 33162
 Phone: 305-653-4493 / Fax 305-651-7152 / Email fls@flssurvey.com

Drawn By MAP
 Cad. No. 190398
 Ref. Dwg. 2019-041
 Plotted: 5/14/19 3:32p

Date 5/14/19
 Scale 1"=50'
 Job. No. 190398
 Dwg. No. 1019-022-2
 Sheet 2 of 3