

LEGEND	
⊙ WV	EXISTING WATER VALVE
•	EXISTING DRAIN
*	EXISTING GROUND LIGHT
⊞	EXIST. IRRIGATION CONTROL VALVE
LS	EXISTING LANDSCAPE AREA
PL	EXISTING PLANTER
⊞	EXIST. ELECTRICAL HANDHOLE
⊞	EXISTING SEWER VALVE
⊞	EXISTING TRAFFIC HANDHOLE
⊞	EXISTING STREET LIGHT
⊞	EXISTING SIGN
⊞	EXISTING CATCH BASIN
⊞	EXIST. FIRE DEPT. CONNECTION
⊞	EXISTING FIRE HYDRANT
⊞	EXISTING DRAINAGE MANHOLE
⊞	EXISTING SEWER MANHOLE
⊞	EXISTING TREE
⊞	EXISTING PALM TREE

CROWN CASTLE
SMALL WIRELESS FACILITIES
HPB 18-0263 (SFL 10294)
315 OCEAN DRIVE

PROPOSED SITE PLAN

N.T.S.
January 14, 2019

R.J. HEISENBOTTE ARCHITECTS, P.A.

2199 PONCE DE LEON BLVD, CORAL GABLES, FLORIDA 33134
PHONE: 305.446.7799 / FAX: 305.446.9275
FLORIDA REGISTRATION NUMBER: AR 0010865



SFL10294

315 Ocean Dr,
MIAMI BEACH, FL 33139

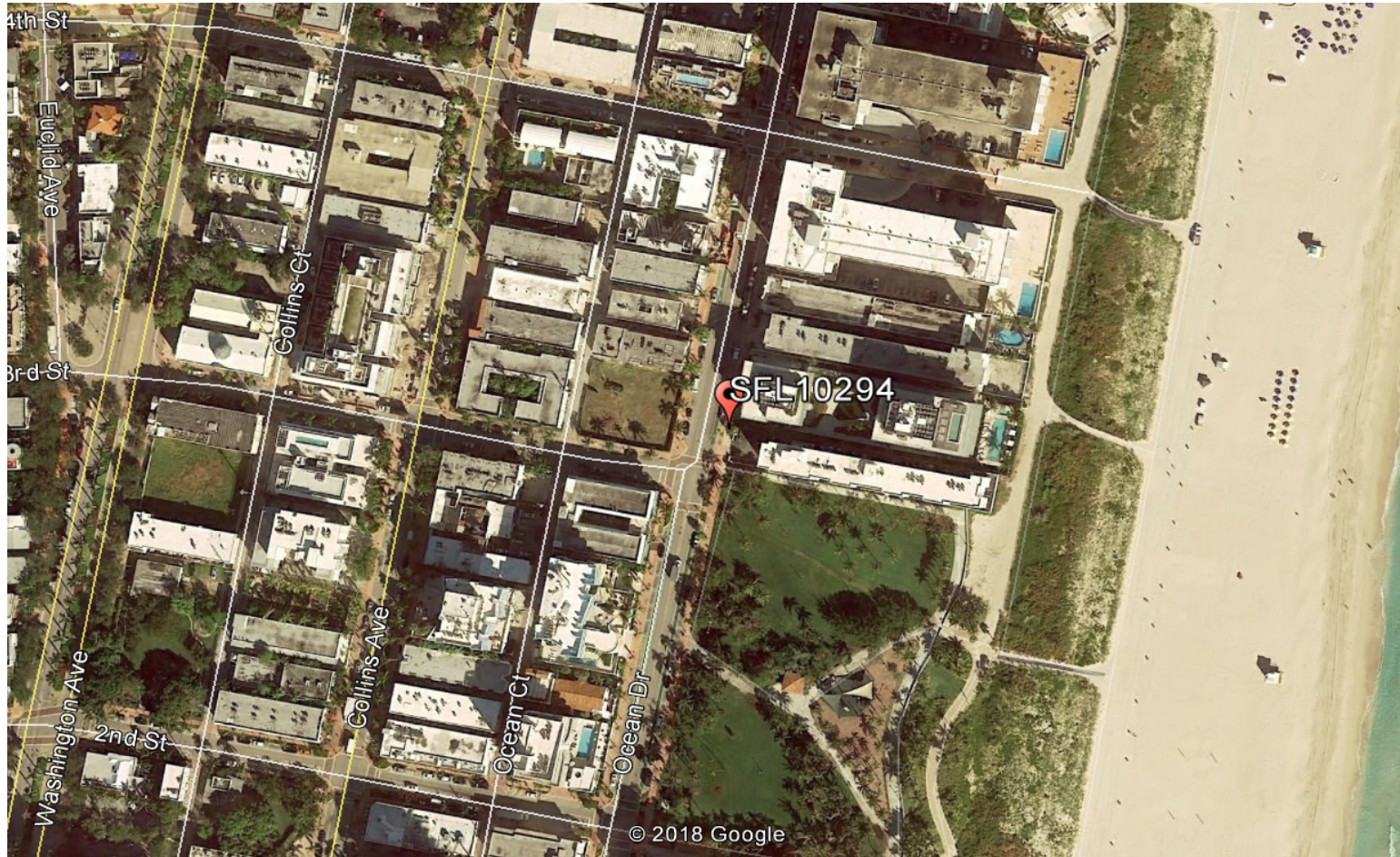

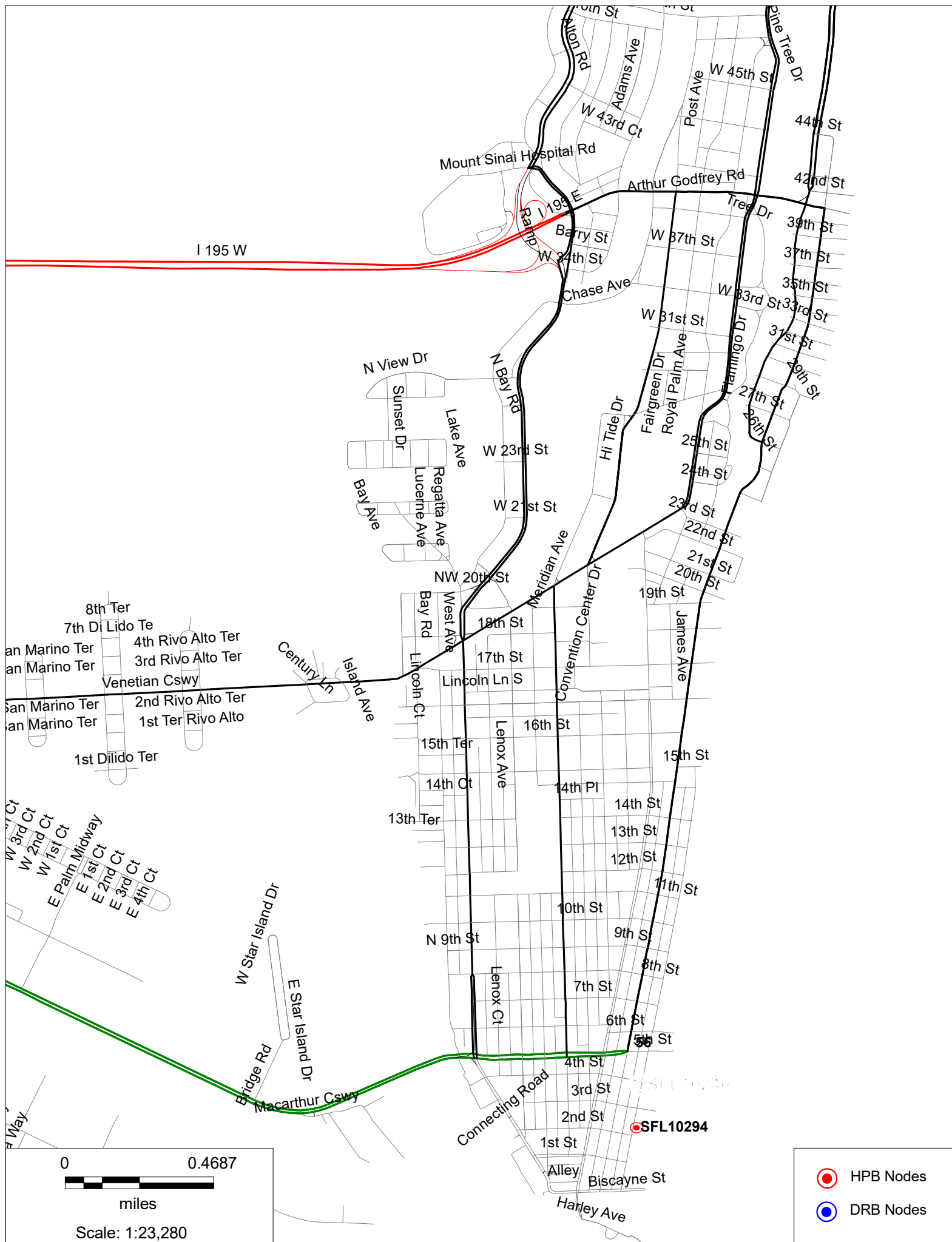









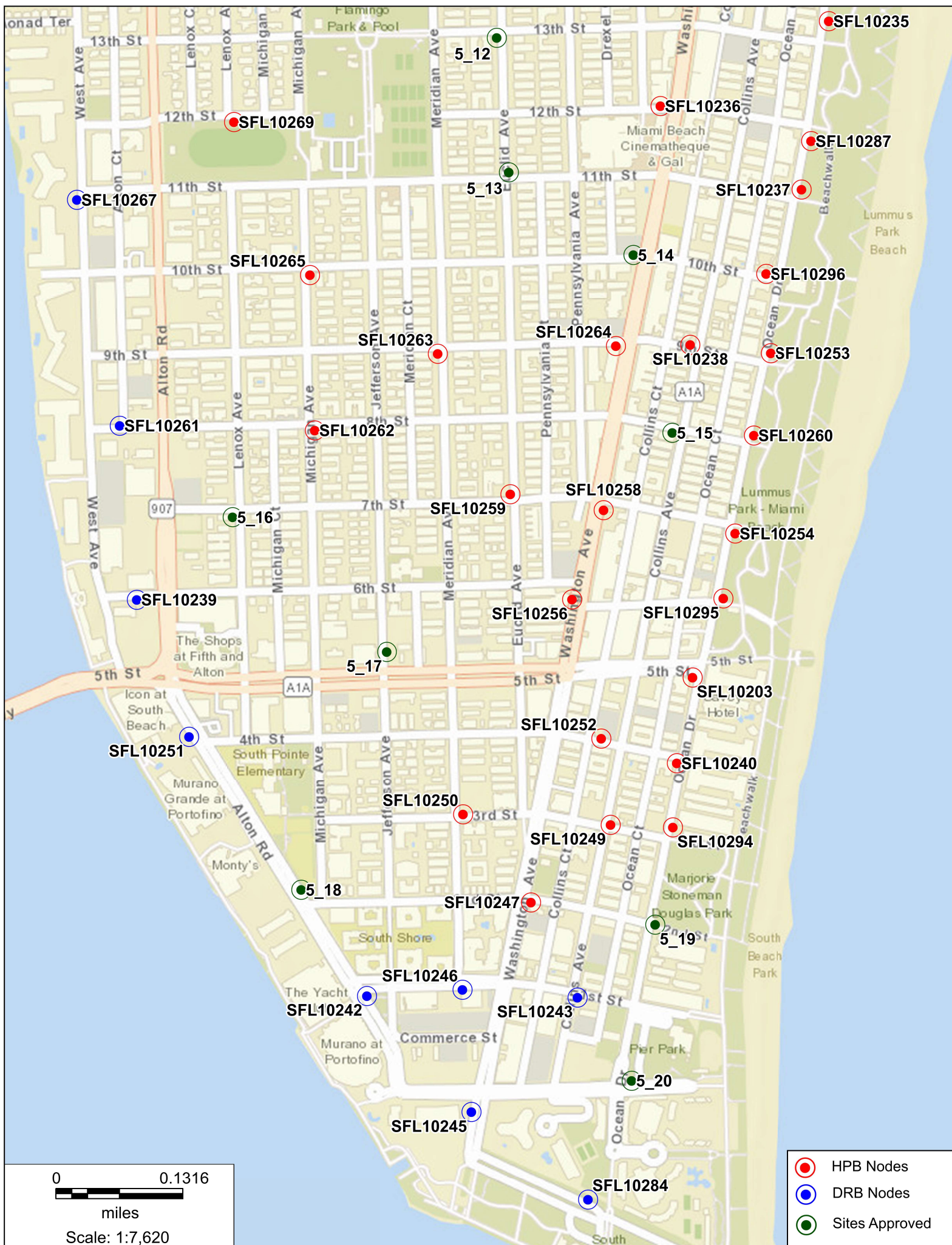

SFL10294

315 Ocean Dr, Miami Beach FL 33139

Photosim – Proposed Stealth Pole



SFL10294

3151 Ocean Dr, Miami Beach FL 33139

Photosim - Proposed Stealth Pole



SFL10294

315 Ocean Drive, Miami Beach FL 33139

Aerial View



SFL10294

315 Ocean Drive, Miami Beach FL 33139
North

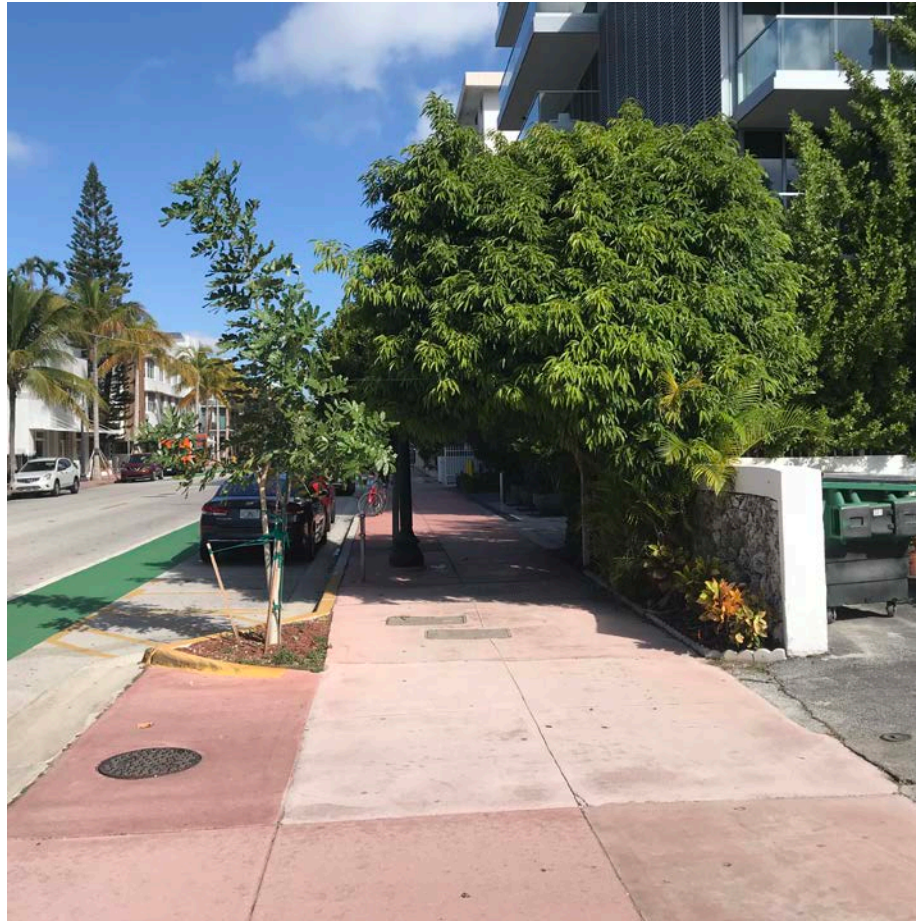

SFL10294

315 Ocean Drive, Miami Beach FL 33139
East

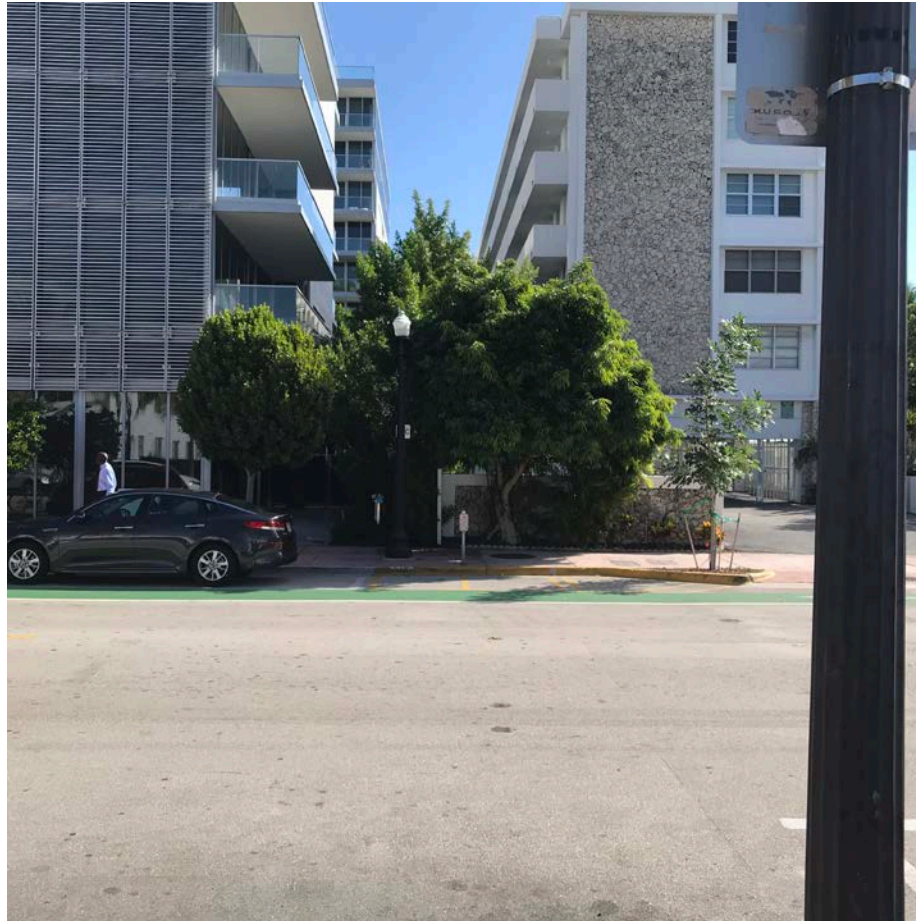

SFL10294

315 Ocean Drive, Miami Beach FL 33139

South



SFL10294

315 Ocean Drive, Miami Beach FL 33139
West

