

Custom Single Family Residence

5860 North Bay Rd
Miami Beach, FL 33141



DRB REVIEW SET

Final Submittal
November 2nd, 2018

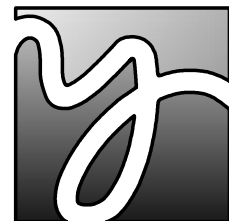

YATES + ASSOCIATES ARCHITECTURE, INC.

ARCHITECTURE • PLANNING • INTERIORS

319 CLEMATIS ST • SUITE 914 • WEST PALM BEACH, FL 33401 • T: 561-653-8280

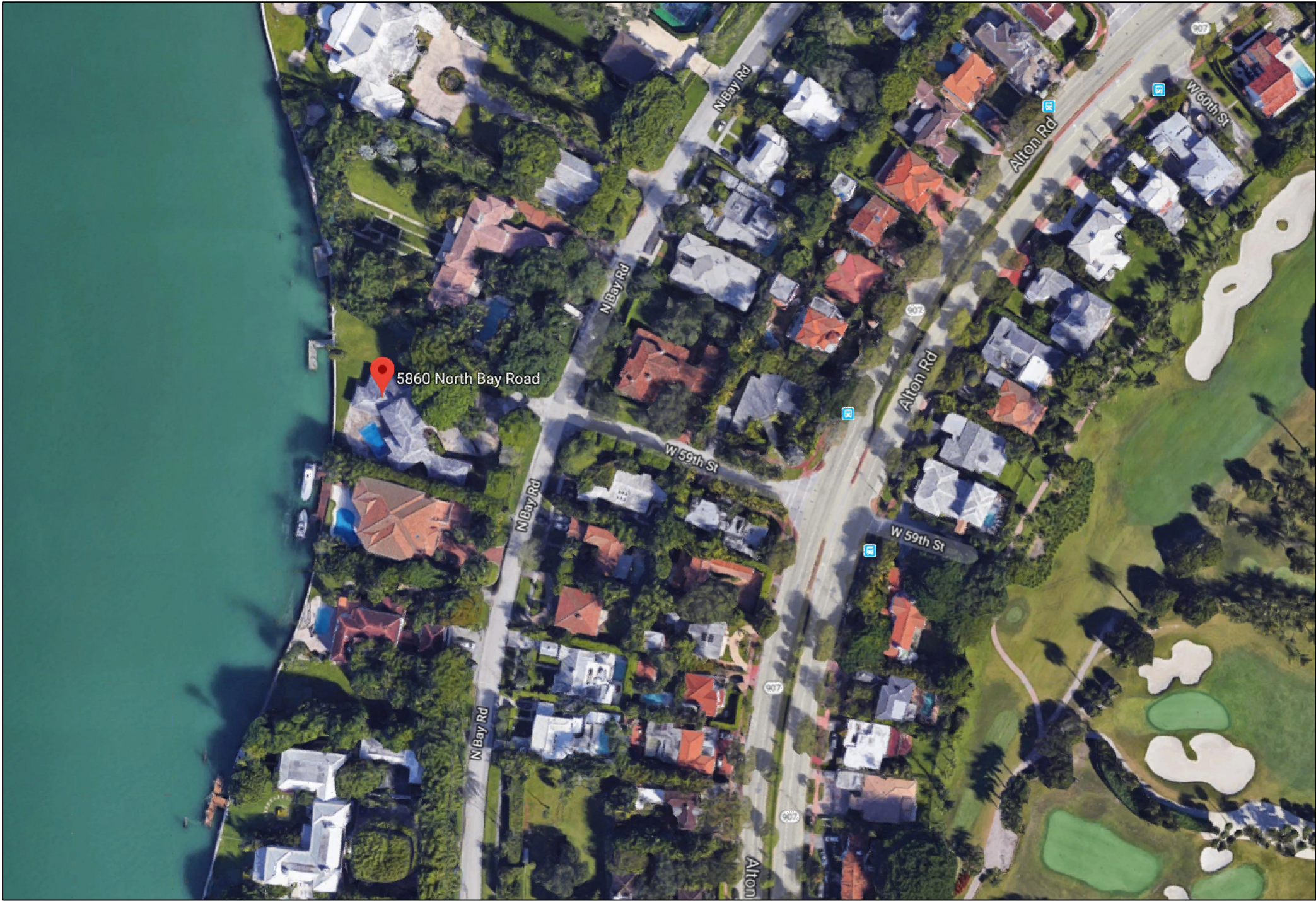

AREA / VICINITY MAP

SCALE : N.T.S.

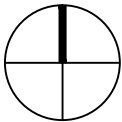

SHEET INDEX

| ARCHITECTURAL | |
|---------------|---|
| A-001 | AREA / VICINITY MAP |
| A-002 | CONTEXTUAL PICTURES |
| A-003 | CONTEXTUAL PICTURES |
| A-004 | SITE DEVELOPMENT DATA |
| A-101 | SETBACK REQUIREMENTS - OVERALL DIMENSIONS |
| A-102 | LOT COVERAGE CALC |
| A-103 | GROUND FLOOR - UNIT SIZE DIAGRAM |
| A-104 | SECOND FLOOR - UNIT SIZE DIAGRAM |
| A-105 | EXPLODED AXONOMETRIC - UNIT SIZE |
| A-106 | YARD CALCULATIONS - GREEN SPACE |
| A-201 | GROUND FLOOR PLAN |
| A-202 | SECOND FLOOR PLAN |
| A-203 | ROOF PLAN |
| A-301 | EAST ELEVATION - FRONT |
| A-302 | SOUTH ELEVATION - LEFT SIDE |
| A-303 | WEST ELEVATION - REAR |
| A-304 | NORTH ELEVATION - RIGHT SIDE |
| A-305 | EAST & WEST CABANA ELEVATIONS |
| A-306 | NORTH & SOUTH CABANA ELEVATIONS |
| A-401 | SOUTH YARD SECTION |
| A-402 | NORTH YARD SECTION |
| A-403 | WEST YARD SECTION |
| A-404 | EAST YARD SECTION |
| A-405 | ENTRY FEATURE YARD SECTION |
| A-501 | FRONT RENDERING |
| A-502 | REAR RENDERING |
| A-503 | REAR RENDERING |

| LANDSCAPE ARCHITECTURE | |
|------------------------|-------------------------|
| L1 | HARDSCAPE PLAN |
| LP1 | LANDSCAPE PLAN |
| LP2 | LANDSCAPE DETAILS |
| IP1 | IRRIGATION PLAN |
| IP2 | IRRIGATION DETAILS |
| L1 | RENDERED LANDSCAPE PLAN |
| E1 | LANDSCAPE ELEVATIONS |
| E2 | LANDSCAPE ELEVATIONS |

SCOPE OF WORK

New custom residence on a currently vacant lot (existing residence previously demolished under separate permit)

The applicant, Ambassa Holdings, Inc., is requesting Design Review Approval for the construction of a new two-story single-family residence including one variance for lot coverage, one variance for accessory structure height, and three design waivers.



YATES ASSOCIATES
ARCHITECTURE INC.
AA-26001673
319 CLEMATIS ST, SUITE 914
WEST PALM BEACH, FL 33401
TEL: 561-653-8280 FAX: 561-653-8279
WWW.YATESARCHITECTURE.COM
EMAIL: KELLY@YATESARCHITECTURE.COM

DATE: AUGUST 21, 2008
JOB NO: 08-0837
REVISIONS:

A NEW CUSTOM RESIDENCE FOR:
AMBASSA HOLDINGS, INC.
5860 NORTH BAY RD
MIAMI BEACH, FL
MIAMI-DADE COUNTY

DRB
SUBMITTAL
SET
11-02-18

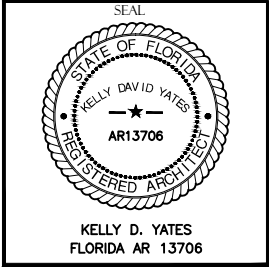

SHEET NO.
A-001
OF 34 SHTS
Copyright © 2018 Yates Architecture Inc.

This package is copyrighted. All rights reserved. No part of this package may be reproduced or distributed in any form or by any means, including the making of copies by any photo process or by any electronic or mechanical device, printed, written, drawn, or oral, or the storing, in a data base or retrieval system, without the prior written permission, from the designer



YATES ASSOCIATES
ARCHITECTURE INC.

AA-26001673
319 CLEMATIS ST, SUITE 914
WEST PALM BEACH, FL 33401
TEL: 561-653-8280 FAX: 561-653-8279
WWW.YATESARCHITECTURE.COM
EMAIL: KELLY@YATESARCHITECTURE.COM

| | |
|------------|-----------------|
| DATE: | AUGUST 21, 2008 |
| JOB NO: | 08-0837 |
| REVISIONS: | |

A NEW CUSTOM RESIDENCE FOR:

AMBASSA HOLDINGS, INC.

5860 NORTH BAY RD
MIAMI BEACH, FL
MIAMI-DADE COUNTY

DRB
SUBMITTAL
SET
11-02-18

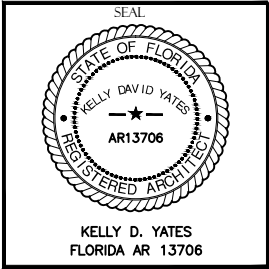

| ZONING DATA | | | | | | |
|--------------|-----------------------------|--|------------------------------------|---|--------------|--------------------------------------|
| ITEM NUMBER: | | | | | | |
| 1 | ADDRESS | 5860 NORTH BAY RD MIAMI BEACH, FL 33141 | | | | |
| | | Lot 25, in Block 1A, "LAGORCE GOLF CLUB SUBDIVISION", according to the plat thereof, as recorded in Plat Book 14, at Page 43 | | | | |
| 2 | FOLIO NUMBER | 02-3215-003-0290 | | | | |
| 3 | BOARD & FILE # | DRB# 18-0309 | | | | |
| 4 | YEAR BUILT | N/A | ZONING DISTRICT | RS-2 | | |
| 5 | BASE FLOOD ELEV | 8.00' NGVD | GRADE VALUE IN NGVD | 3.08' | | |
| 6 | ADJUSTED GRADE | 5.54' NGVD | FREE BOARD | 9.00' NGVD | | |
| 7 | LOT AREA | 28,687.80 SF | | | | |
| 8 | LOT WIDTH | 127'-2 1/2" (SEE SHEET A101) | LOT DEPTH | 212'-3 1/2" (SEE SHEET A101) | | |
| 9 | MAX LOT COVERAGE | 8,606.1 SF (30%) | PROPOSED LOT COVERAGE & PERCENTAGE | 8,973 S.F. (31.2%) W/ VARIANCE | | |
| 10 | EXIST LOT COVERAGE | N/A | UNIT SIZE REDUCTION @ GARAGE | 766-500 = 266 GARAGE SF | | |
| 11 | FRONT YARD OPEN SPACE | 2,501.3 (65.73% OPEN) | REAR YARD OPEN SPACE & PERCENTAGE | 3,350.80 S.F. (70%) | | |
| 12 | MAX UNIT SIZE & SF | 14,343.9 (50%) | PROPOSED UNIT SIZE & PERCENTAGE | 13,188 S.F. (45.39%) | | |
| 13 | EXIST GROUND FLR UNIT SIZE | N/A | PROPOSED GROUND FLR UNIT SIZE | 6,152.0 S.F. + 266 (GARAGE) = 6,418 SF | | |
| 14 | | | PROPOSED SECOND FLR UNIT SIZE | 6,152.0 S.F. MAIN HOUSE / 618.3 LIVING ABV GARAGE | | |
| 15 | | | | 6,770.3 (105%) | | |
| 16 | | | PROPOSED ROOF DECK | N/A | | |
| SITE DATA | | | | | | |
| | | REQUIRED | EXISTING | PROPOSED | DEFICIENCIES | NOTES: |
| 17 | BUILDING HGT (FLAT ROOF) | 28'-0" | -- | 28'-0" | -- | |
| | ACCESSORY STRUCTURE | 12'-0" | -- | 15'-0" | 3' | MAX 3' VARIANCE REQ. |
| 18 | SETBACKS | | | | | |
| 19 | FRONT FIRST LEVEL | 30'-0" | -- | 30'-0" | -- | |
| 20 | FRONT SECOND LEVEL | 30'-0" | -- | 30'-0" | -- | |
| 21 | SIDE ONE (NORTH) | 19'-2" | -- | 25'-0" | -- | 32'-0" AGGREGATE ALLOWED ON SIDES |
| 22 | SIDE TWO (SOUTH) | 12'-10" | -- | 12'-10" | -- | |
| 23 | REAR SETBACK (15%) | 32'-7" | -- | 32'-7" | -- | |
| 24 | ACCESS, STRUCTURE SIDE | 7'-6" | -- | 7'-6" | -- | |
| 25 | ACCESS, STRUCTURE REAR | 16'-3 3/4" | -- | 18'-3" | -- | |
| 26 | SUM OF SIDE YARDS | 32'-0" | -- | 37'-10" | -- | |
| 27 | HISTORIC DISTRICT | NO | | | | |
| 28 | HISTORIC SITE | NO | | | | |
| 29 | ARCHITECTURALLY SIGNIFICANT | NO | | | | |
| NOTES: | | | | | | |

SWIMMING POOL SETBACKS

REAR (EXTERIOR FACE OF CATCH BASIN)
REAR (WATER LINE OF CATCH BASIN)
SIDES (EXTERIOR FACE OF CATCH BASIN)

REQUIRED

16' 3-3/4"
17' 3-3/4"
7'-6"

PROVIDED

23'-8"
24'-8"
58'-0" NORTH
37'-8" SOUTH

OVERHANGS INTO REQUIRED YARD

FRONT (25% OF SETBACK)
REAR (25% OF SETBACK)
SIDE (25% OF SETBACK)

ALLOWED

7'-6"
8'-2"
4'-10" SOUTH SIDE

PROPOSED

5'-0"
6'-0"
3'-9" MAXIMUM

This package is copyrighted. All rights reserved. No part of this package may be reproduced or distributed in any form or by any means, including the making of copies by any photo process or by any electronic or mechanical device, printed, written, drawn, or oral, or the storing, in a data base or retrieval system, without the prior written permission, from the designer



YATES ASSOCIATES
ARCHITECTURE INC.

AA-26001673
319 CLEMATIS ST, SUITE 914
WEST PALM BEACH, FL 33401
TEL: 561-653-8280 FAX: 561-653-8279
WWW.YATESARCHITECTURE.COM
EMAIL: KELLY@YATESARCHITECTURE.COM

DATE: AUGUST 21, 2008
JOB NO: 08-0837
REVISIONS:

A NEW CUSTOM RESIDENCE FOR:
AMBASSA HOLDINGS, INC.
5860 NORTH BAY RD
MIAMI BEACH, FL
MIAMI-DADE COUNTY

DRB
SUBMITTAL
SET
11-02-18

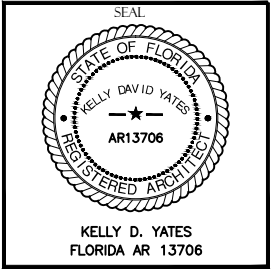

SHEET NO.
A-101
OF 34 SHTS
Copyright © 2018 Yates Architecture Inc.

| SETBACK LEGEND | |
|----------------|---|
| ① | FRONT SETBACK - 30'-0" FOR TWO STORY RESIDENCES |
| ② | REAR SETBACK - 15% OF AVERAGE LOT DEPTH - 31'-10" |
| ③ | POOL SETBACK - HALF OF REQUIRED REAR SETBACK - 15'-11" |
| ④ | AUXILIARY SETBACK - 7'-6" REQUIRED |
| ⑤ | SOUTH SIDE SETBACK - 12'-10" MINIMUM SETBACK |
| ⑥ | NORTH SIDE SETBACK - 19'-2" (BALANCE OF 32'-0" COMBINED SETBACKS) |

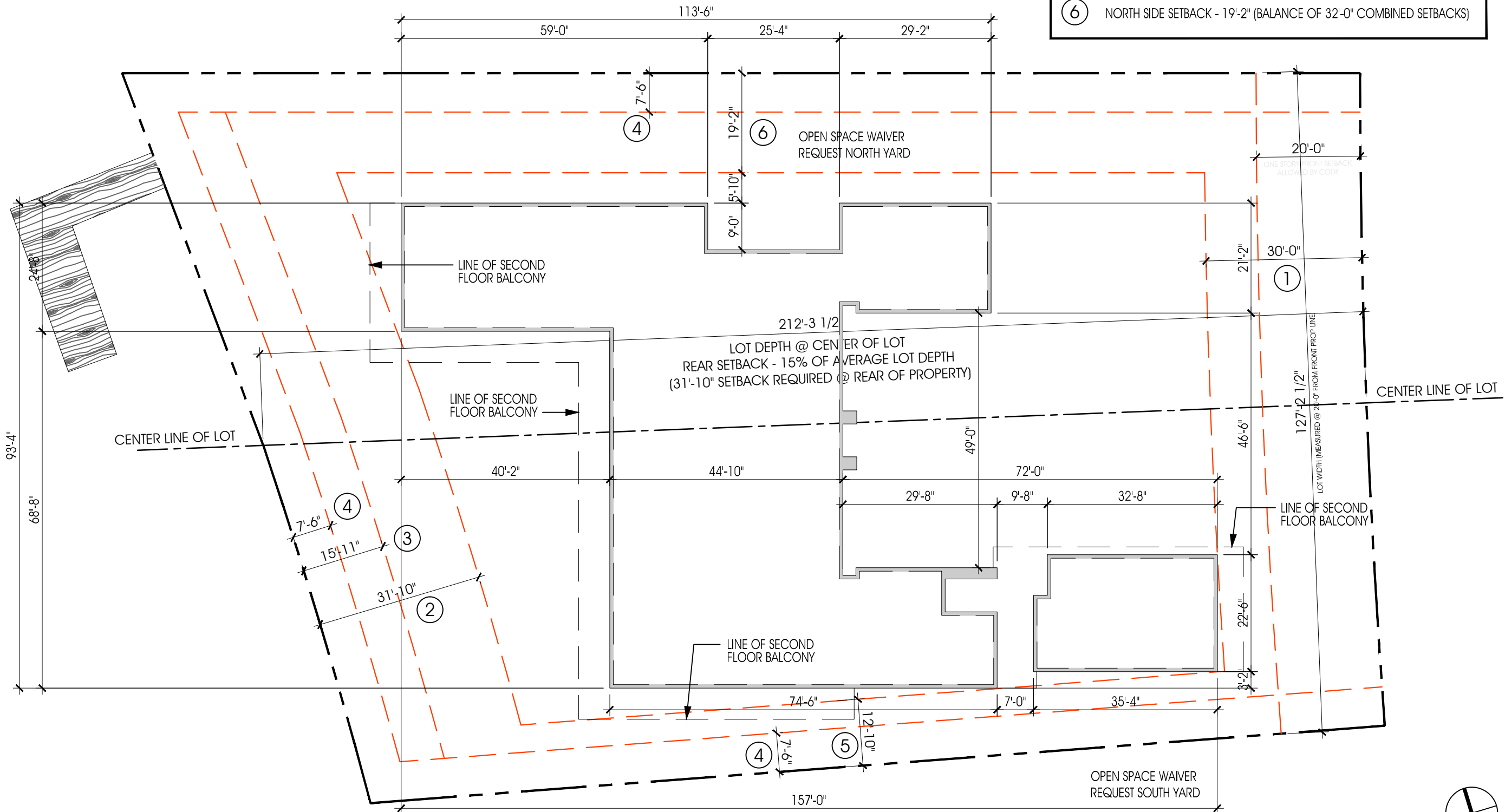

REQUIRED SETBACK DIAGRAM - GROUND FLOOR DIMENSIONS

SCALE: 1" = 20'-0"



This package is copyrighted. All rights reserved. No part of this package may be reproduced or distributed in any form or by any means, including the making of copies by any photo process or by any electronic or mechanical device, printed, written, drawn, or oral, or the storing, in a data base or retrieval system, without the prior written permission, from the designer

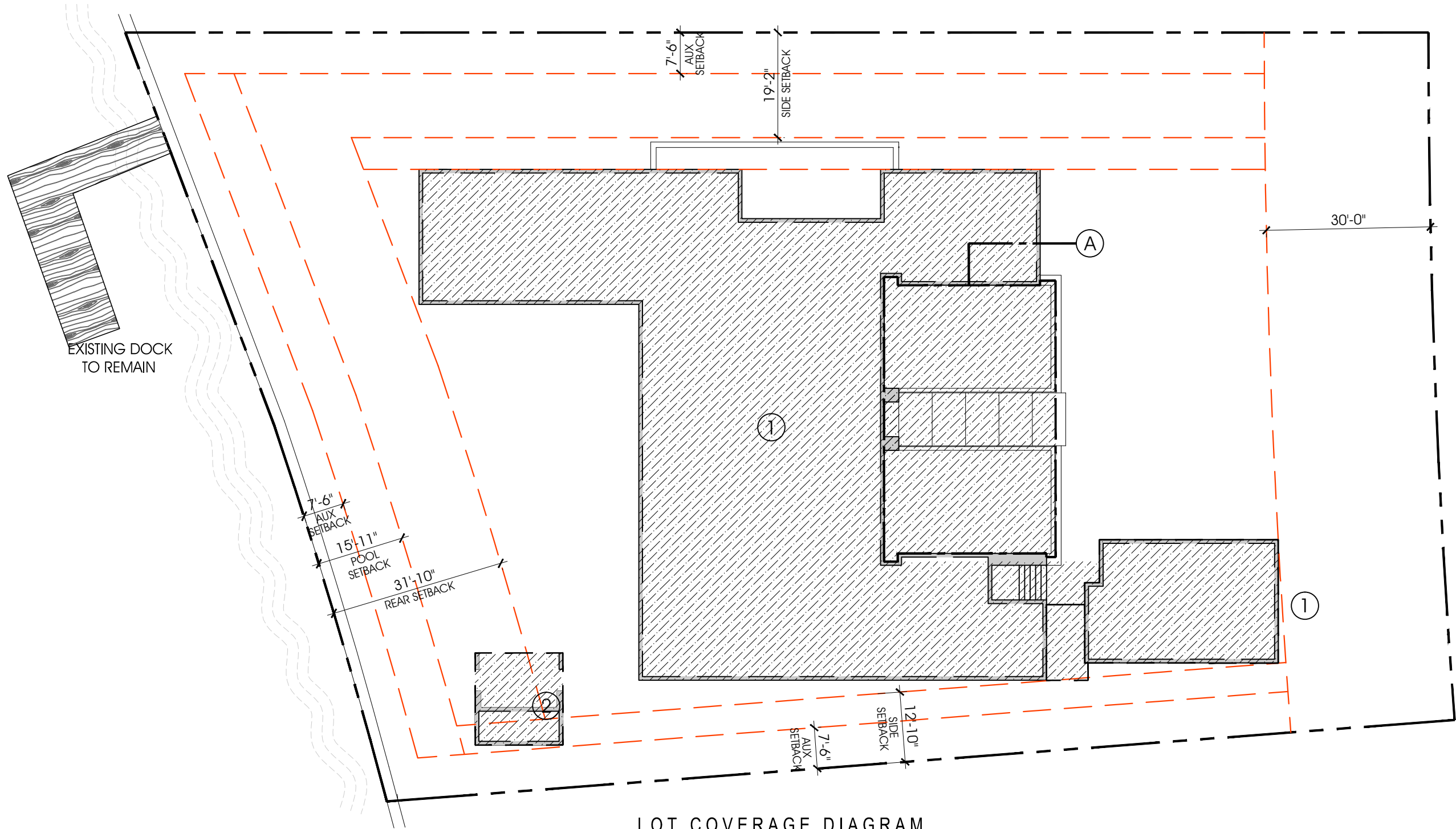

LOT COVERAGE DIAGRAM

SCALE : 1" = 20'-0"

LOT COVERAGE (VARIANCE REQUEST)

- ① GROUND FLOOR - MAIN RESIDENCE W/ ENTRY FEATURE
8,703 S.F.
- ② BBQ/CABANA
270 S.F.

8,973 S.F. TOTAL W/ ENTRY FEATURE (31.2% COVERAGE)

- Ⓐ GROUND FLOOR - ENTRY FEATURE
1,580 S.F.

8,973 - 1,580 = 7,393 S.F. = 25.77% COV. W/O ENTRY FEATURE



YATES ASSOCIATES
ARCHITECTURE INC.

AA-26001673
319 CLEMATIS ST, SUITE 914
WEST PALM BEACH, FL 33401
TEL: 561-653-8280 FAX: 561-653-8279
WWW.YATESARCHITECTURE.COM
EMAIL: KELLY@YATESARCHITECTURE.COM

DATE: AUGUST 21, 2008
JOB NO: 08-0837
REVISIONS:

A NEW CUSTOM RESIDENCE FOR:
AMBASSA HOLDINGS, INC.
5860 NORTH BAY RD
MIAMI BEACH, FL
MIAMI-DADE COUNTY

DRB
SUBMITTAL
SET
11-02-18

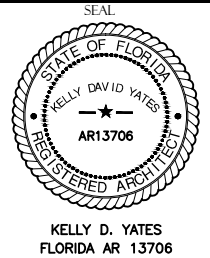

KELLY D. YATES
FLORIDA AR 13706



SHEET NO.
A-102
OF 34 SHTS
Copyright © 2018 Yates Architecture Inc.

This package is copyrighted. All rights reserved. No part of this package may be reproduced or distributed in any form or by any means, including the making of copies by any photo process or by any electronic or mechanical device, printed, written, drawn, or oral, or the storing, in a data base or retrieval system, without the prior written permission, from the designer

UNIT SIZE DIAGRAM

- ① GROUND FLOOR
6,418 SF
- ② SECOND FLOOR
6,770 SF

13,188 SF



YATES ASSOCIATES
ARCHITECTURE INC.

AA-26001673
319 CLEMATIS ST, SUITE 914
WEST PALM BEACH, FL 33401
TEL: 561-653-8280 FAX: 561-653-8279
WWW.YATESARCHITECTURE.COM
EMAIL: KELLY@YATESARCHITECTURE.COM

DATE: AUGUST 21, 2008
JOB NO: 08-0837
REVISIONS:

A NEW CUSTOM RESIDENCE FOR:
AMBASSA HOLDINGS, INC.
5860 NORTH BAY RD
MIAMI BEACH, FL
MIAMI-DADE COUNTY

DRB
SUBMITTAL
SET
11-02-18

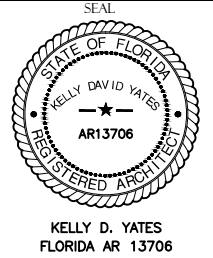

KELLY D. YATES
FLORIDA AR 13706

SHEET NO.

A-103
OF 34 SHTS
Copyright © 2018 Yates Architecture Inc.

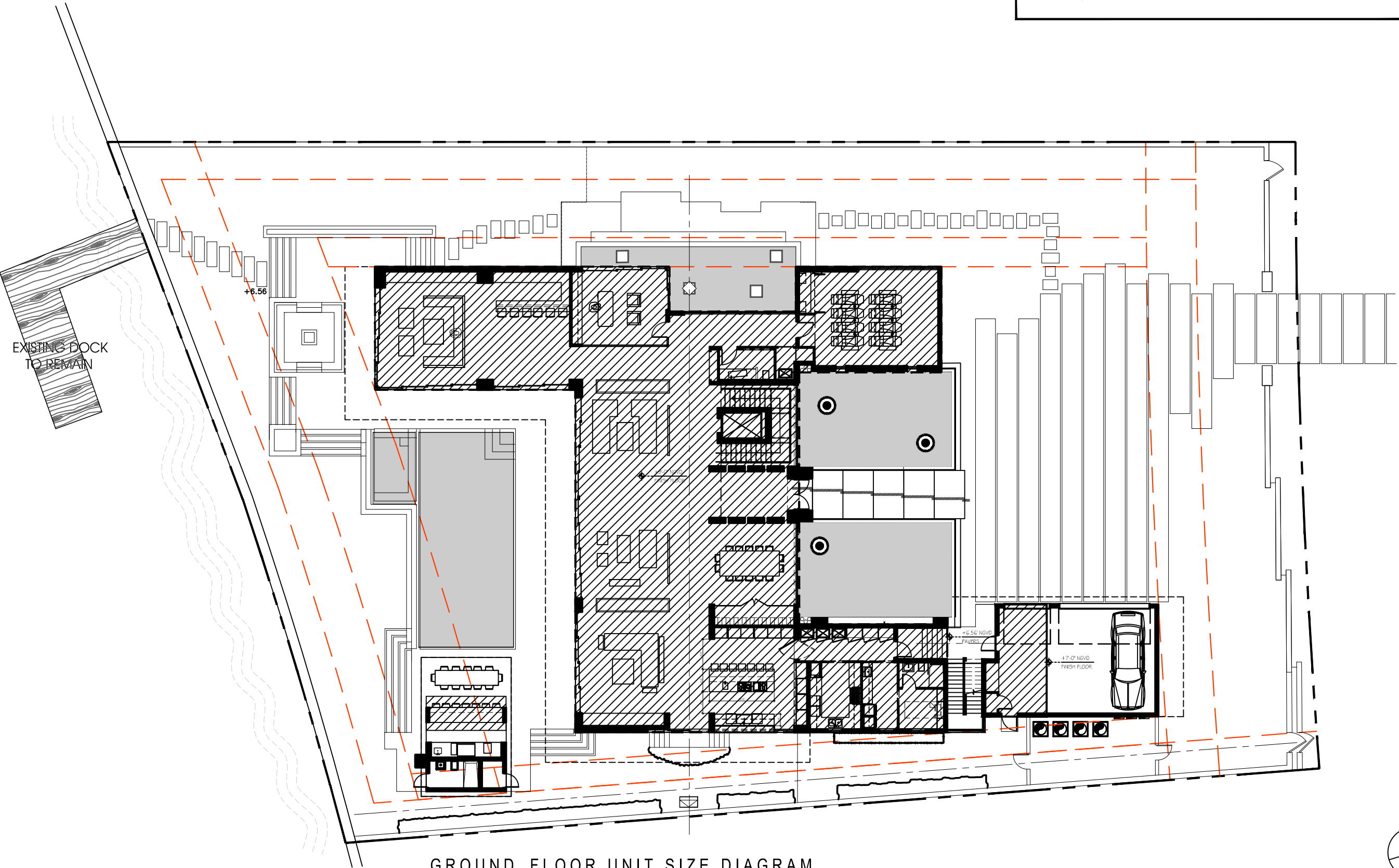

GROUND FLOOR UNIT SIZE DIAGRAM

SCALE : 1" = 20'-0"



This package is copyrighted. All rights reserved. No part of this package may be reproduced or distributed in any form or by any means, including the making of copies by any photo process or by any electronic or mechanical device, printed, written, drawn, or oral, or the storing, in a data base or retrieval system, without the prior written permission, from the designer

| | |
|-------|--------------------------|
| 1 | GROUND FLOOR 6,418 SF |
| 2 | SECOND FLOOR 6,770 SF |
| <hr/> | |
| | 13,188 SF |



DATE: AUGUST 21, 2008
JOB NO: 08-0837
REVISIONS:

AMBASSA HOLDINGS, INC.

5860 NORTH BAY RD
MIAMI BEACH, FL
MIAMI-DADE COUNTY

DRB
SUBMITTAL
SET
11-02-18

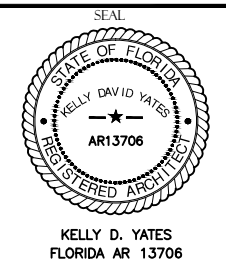

A-104

OF 34 SHTS
Copyright © 2018 Yates Architecture Inc.



A circular compass rose with a vertical line pointing upwards, labeled "NORTH" below it. The circle is divided into four quadrants by a horizontal and a vertical line. The top quadrant is shaded black.

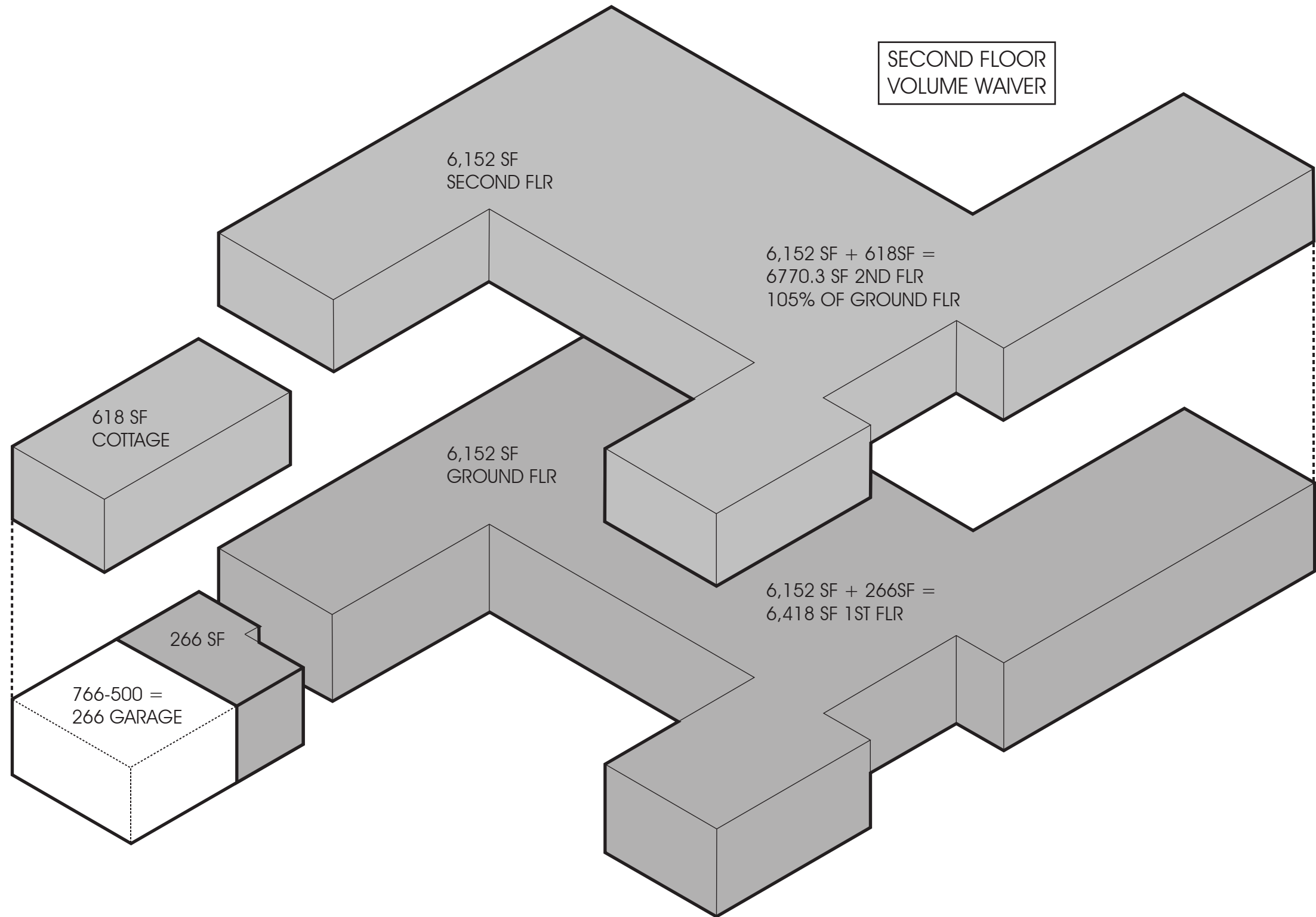

YATES ASSOCIATES
ARCHITECTURE INC.
AA-26001673
319 CLEMATIS ST, SUITE 914
WEST PALM BEACH, FL 33401
TEL: 561-653-8280 FAX: 561-653-8279
WWW.YATESARCHITECTURE.COM
EMAIL: KELLY@YATESARCHITECTURE.COM

DATE: AUGUST 21, 2008
JOB NO: 08-0837
REVISIONS:

A NEW CUSTOM RESIDENCE FOR:
AMBASSA HOLDINGS, INC.
5860 NORTH BAY RD
MIAMI BEACH, FL
MIAMIDADE COUNTY

DRB
SUBMITTAL
SET
11-02-18

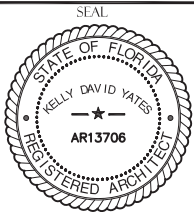

KELLY D. YATES
FLORIDA AR 13706

SHEET NO.

A-105

OF 34 SHTS
Copyright © 2018 Yates Architecture Inc.

This document is copyrighted. All rights reserved. No part of this document may be reproduced or distributed in any form or by any means, including the making of copies, by any electronic or mechanical device, printed, written, drawn, or real, or the storage in a data base or retrieval system, without the prior written permission from the designer.



YATES ASSOCIATES
ARCHITECTURE INC.

AA-26001673
319 CLEMATIS ST., SUITE 914
WEST PALM BEACH, FL 33401
TEL: 561-653-8280 FAX: 561-653-8279
WWW.YATESARCHITECTURE.COM
EMAIL: KELLY@YATESARCHITECTURE.COM

DATE: AUGUST 21, 2008
JOB NO: 08-0837
REVISIONS:

A NEW CUSTOM RESIDENCE FOR:
AMBASSA HOLDINGS, INC.
5860 NORTH BAY RD
MIAMI BEACH, FL
MIAMIDADE COUNTY

DRB
SUBMITTAL
SET
11-02-18

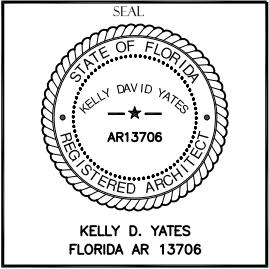

SHEET NO.
A-106
OF 34 SHTS
Copyright © 2018 Yates Architecture Inc.

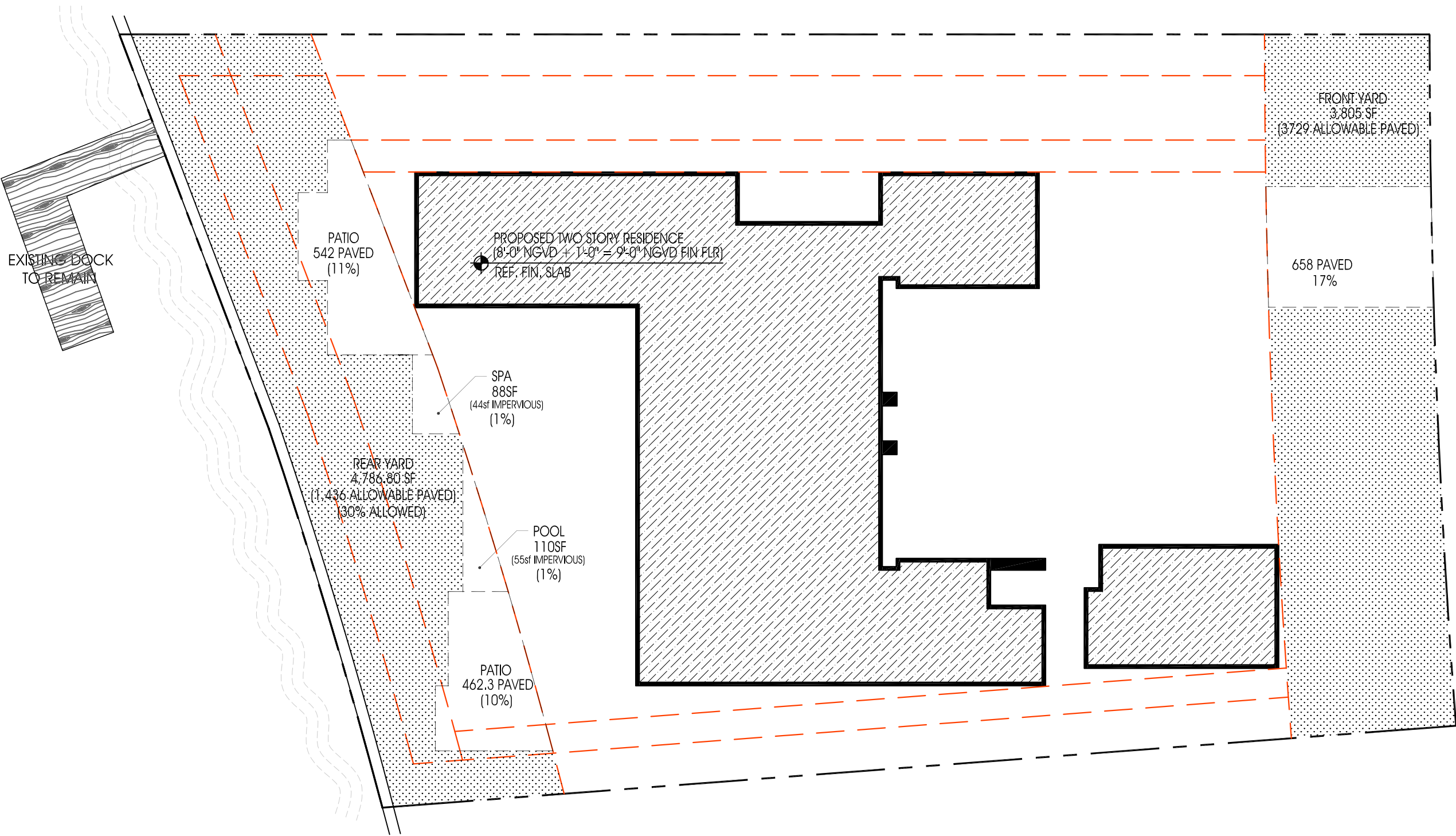

FRONT AND REAR YARD GREEN SPACE DIAGRAM

SCALE: 1" = 20'-0"



This document is provided for informational purposes only. It is not to be used for construction or other purposes without the written permission of the designer. No part of this document may be reproduced or distributed in any form or by any means, including electronic or mechanical, without written permission from the designer.

- ① FRONT SETBACK - 30'-0" FOR TWO STORY RESIDENCES
- ② REAR SETBACK - 15% OF AVERAGE LOT DEPTH - 31'-10"
- ③ POOL SETBACK - HALF OF REQUIRED REAR SETBACK - 15'-11"
- ④ AUXILIARY SETBACK - 7'-6" REQUIRED
- ⑤ SOUTH SIDE SETBACK - 12'-10" MINIMUM SETBACK
- ⑥ NORTH SIDE SETBACK - 19'-2" (BALANCE OF 32'-0" COMBINED SETBACKS)



AA-26001673
319 CLEMATIS ST, SUITE 914
WEST PALM BEACH, FL 33401
TEL: 561-653-8280 FAX: 561-653-8279
WWW.YATESARCHITECTURE.COM
EMAIL: KELLY@YATESARCHITECTURE.COM

A NEW CUSTOM RESIDENCE FOR:
AMBASSA HOLDINGS, INC.
5860 NORTH BAY RD
MIAMI BEACH, FL
MIAMI-DADE COUNTY

DRB
SUBMITTAL
SET
11-02-18

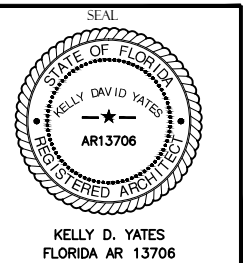

SHEET NO.

A-201

OF 34 SHTS
Copyright © 2018 Yates Architecture Inc.

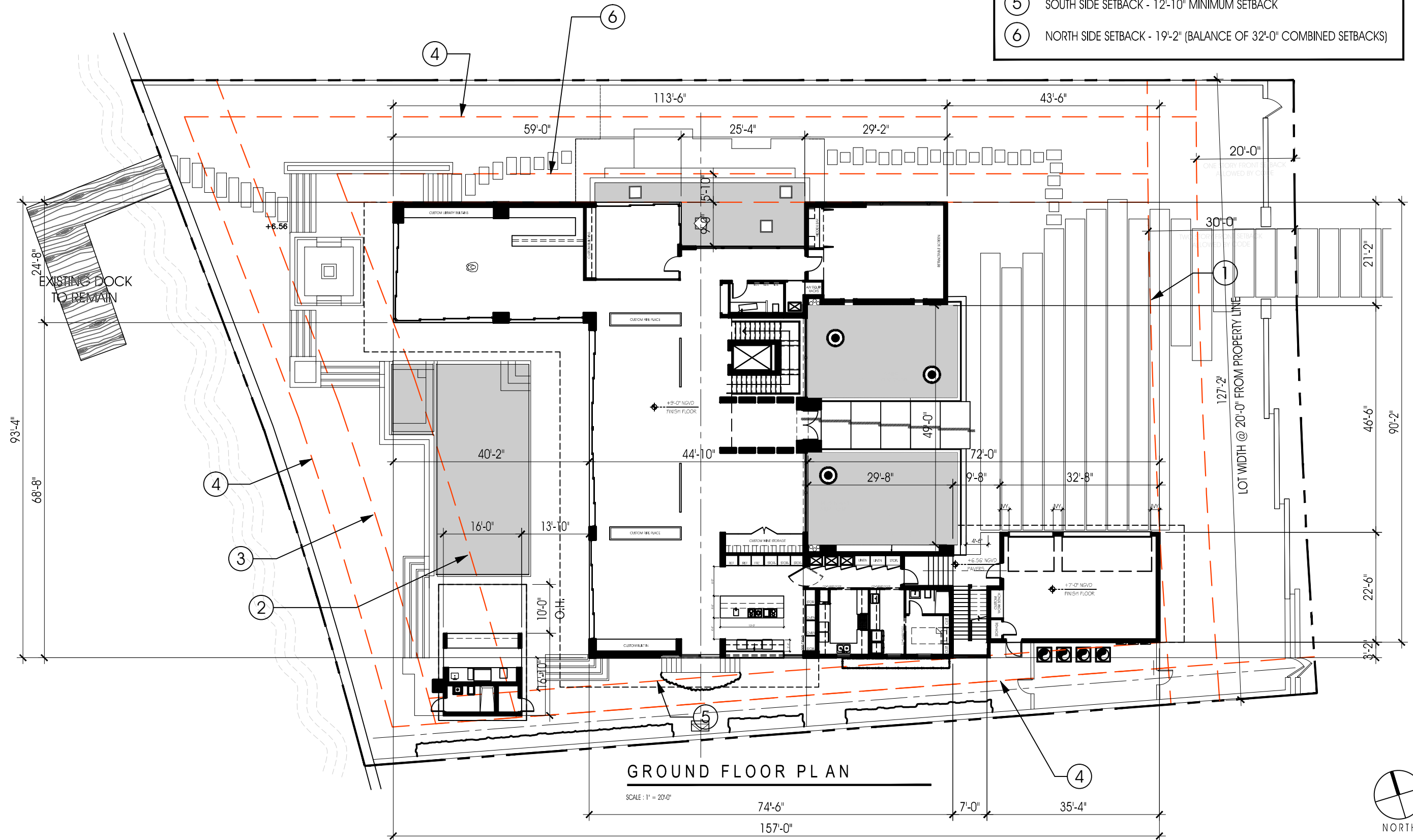

NOTE:
SECOND FLOOR VOLUME
WAIVER REQUEST

SETBACK LEGEND

- 1 FRONT SETBACK - 30'-0" FOR TWO STORY RESIDENCES
- 2 REAR SETBACK - 15% OF AVERAGE LOT DEPTH - 31'-10"
- 3 POOL SETBACK - HALF OF REQUIRED REAR SETBACK - 15'-11"
- 4 AUXILIARY SETBACK - 7'-6" REQUIRED
- 5 SOUTH SIDE SETBACK - 12'-10" MINIMUM SETBACK
- 6 NORTH SIDE SETBACK - 19'-2" (BALANCE OF 32'-0" COMBINED SETBACKS)



YATES ASSOCIATES
ARCHITECTURE INC.

AA-26001673
319 CLEMATIS ST, SUITE 914
WEST PALM BEACH, FL 33401
TEL: 561-653-8280 FAX: 561-653-8279
WWW.YATESARCHITECTURE.COM
EMAIL: KELLY@YATESARCHITECTURE.COM

DATE: AUGUST 21, 2008
JOB NO: 08-0837
REVISIONS:

A NEW CUSTOM RESIDENCE FOR:
AMBASSA HOLDINGS, INC.
5860 NORTH BAY RD
MIAMI BEACH, FL
MIAMI-DADE COUNTY

DRB
SUBMITTAL
SET
11-02-18

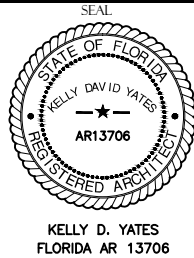

KELLY D. YATES
FLORIDA AR 13706

SHEET NO.

A-202

OF 34 SHTS
Copyright © 2018 Yates Architecture Inc.

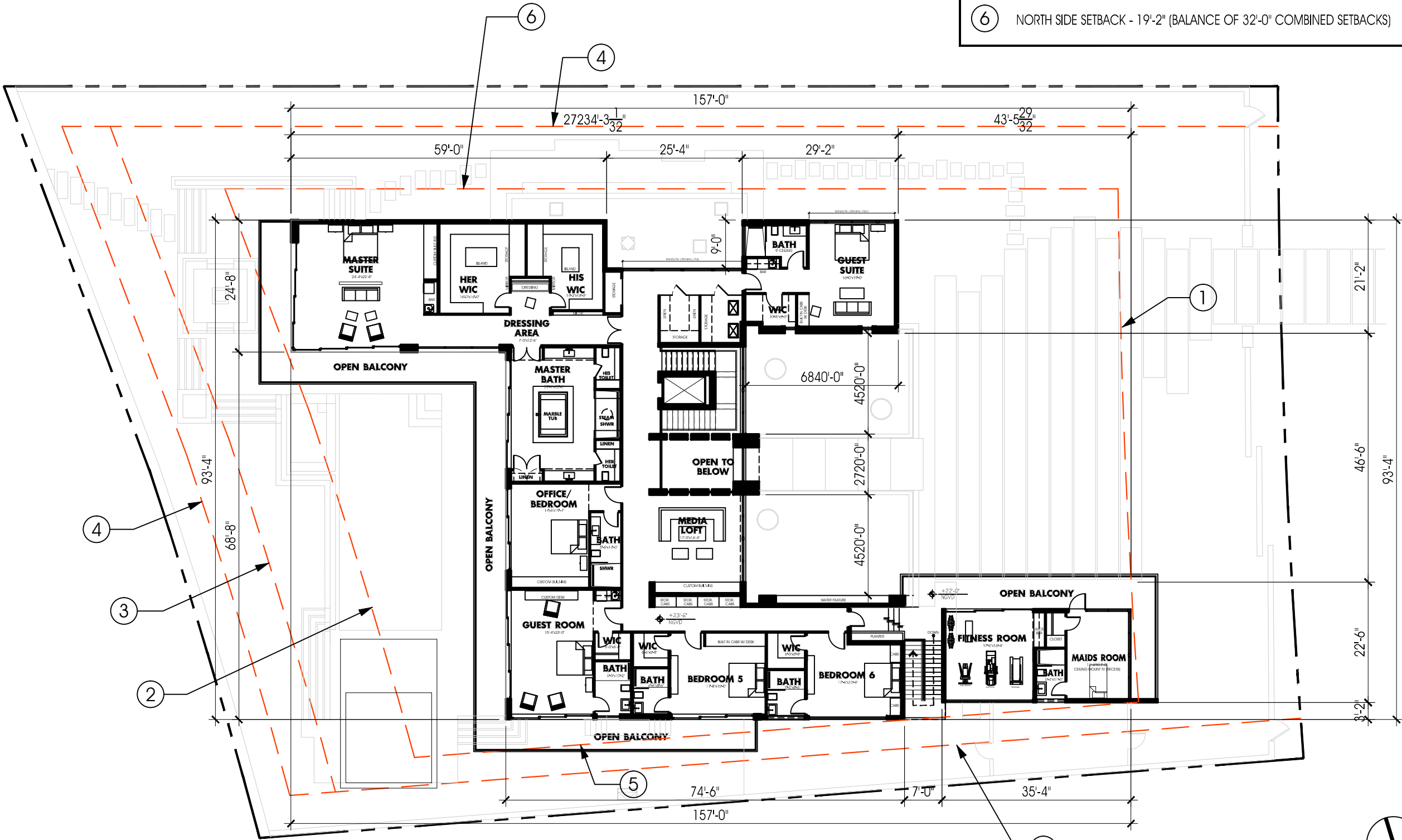

PRELIMINARY SECOND FLOOR PLAN

SCALE : 1" = 20'-0"



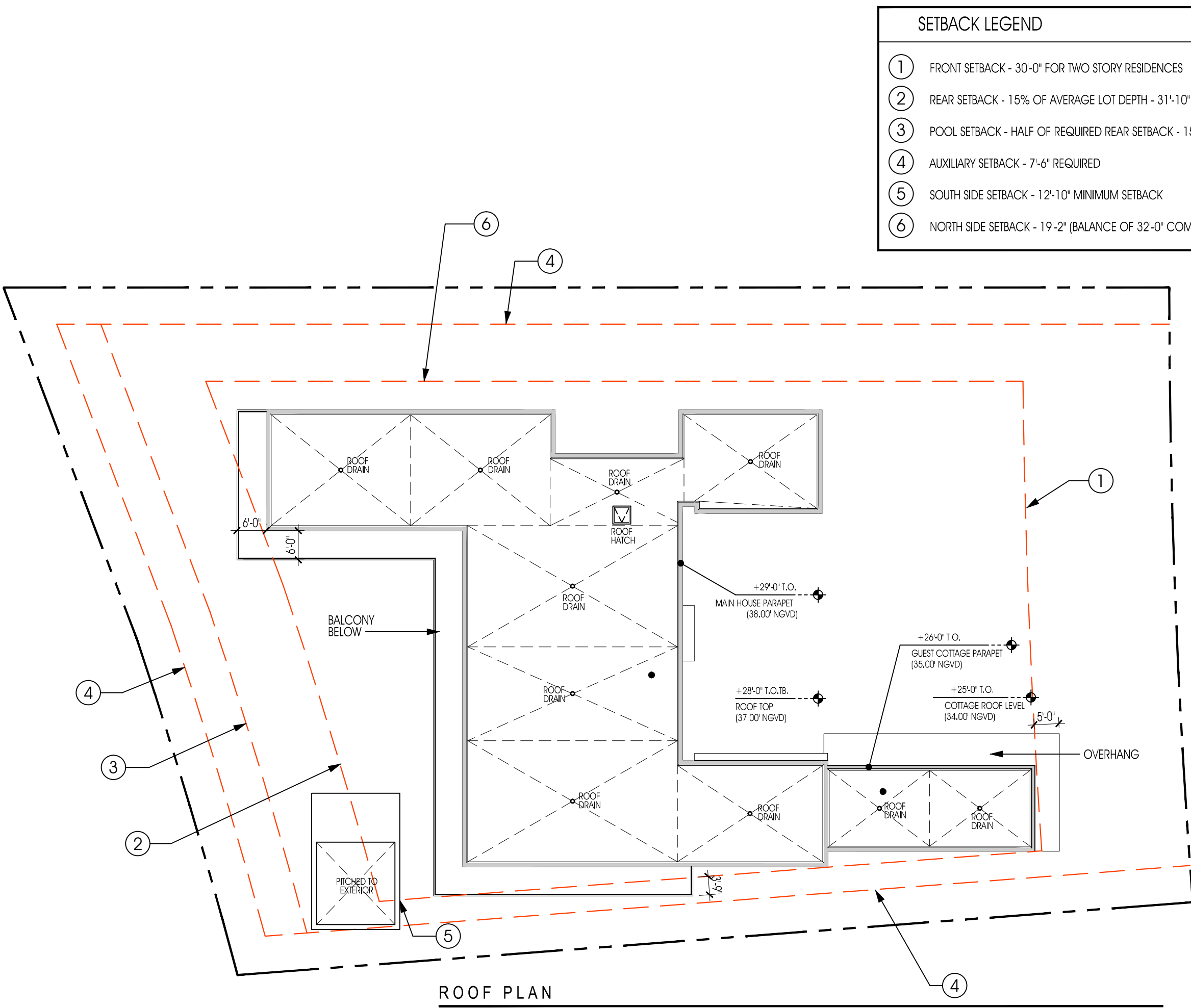

ROOF PLAN

SCALE : 1" = 20'-0"

SETBACK LEGEND

- ① FRONT SETBACK - 30'-0" FOR TWO STORY RESIDENCES
- ② REAR SETBACK - 15% OF AVERAGE LOT DEPTH - 31'-10"
- ③ POOL SETBACK - HALF OF REQUIRED REAR SETBACK - 15'-11"
- ④ AUXILIARY SETBACK - 7'-6" REQUIRED
- ⑤ SOUTH SIDE SETBACK - 12'-10" MINIMUM SETBACK
- ⑥ NORTH SIDE SETBACK - 19'-2" (BALANCE OF 32'-0" COMBINED SETBACKS)



YATES ASSOCIATES
ARCHITECTURE INC.

AA-26001673
319 CLEMATIS ST, SUITE 914
WEST PALM BEACH, FL 33401
TEL: 561-653-8280 FAX: 561-653-8279
WWW.YATESARCHITECTURE.COM
EMAIL: KELLY@YATESARCHITECTURE.COM

DATE: AUGUST 21, 2008
JOB NO: 08-0837
REVISIONS:

A NEW CUSTOM RESIDENCE FOR:
AMBASSA HOLDINGS, INC.
5860 NORTH BAY RD
MIAMI BEACH, FL
MIAMI-DADE COUNTY

DRB
SUBMITTAL
SET
11-02-18

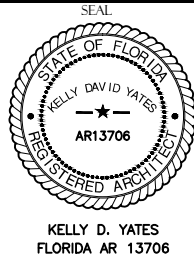

SHEET NO.

A-203

OF 34 SHTS
Copyright © 2018 Yates Architecture Inc.



This package is copyrighted. All rights reserved. No part of this package may be reproduced or distributed in any form or by any means, including the making of copies by any photo process or by any electronic or mechanical device, printed, written, drawn, or oral, or the storing, in a data base or retrieval system, without the prior written permission, from the designer



DATE: AUGUST 21, 2008
JOB NO: 08-0837
REVISIONS:

A NEW CUSTOM RESIDENCE FOR:
AMBASSA HOLDINGS, INC.
5860 NORTH BAY RD
MIAMI BEACH, FL
MIAMIDADE COUNTY

DRB
SUBMITTAL
SET
11-02-18

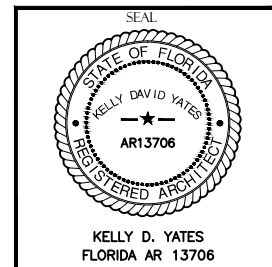

SHEET NO.

A-301

OF 34 SHTS

Copyright © 2018 Yates Architecture Inc.

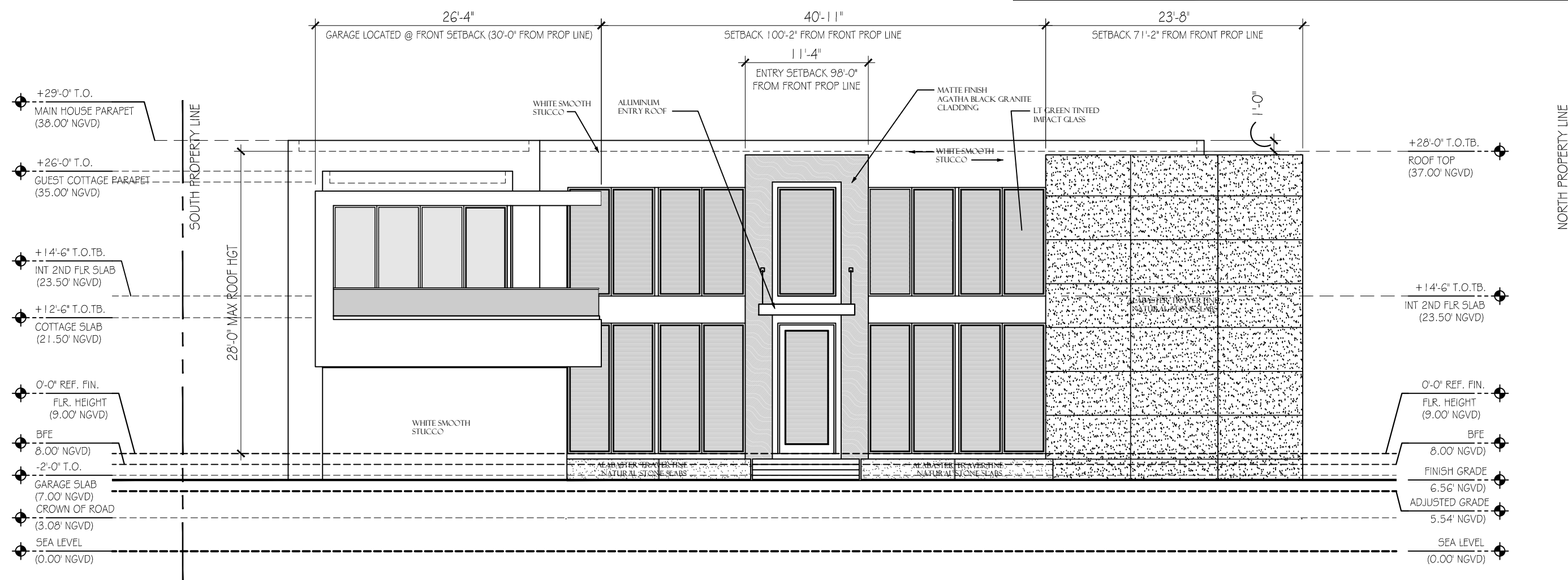
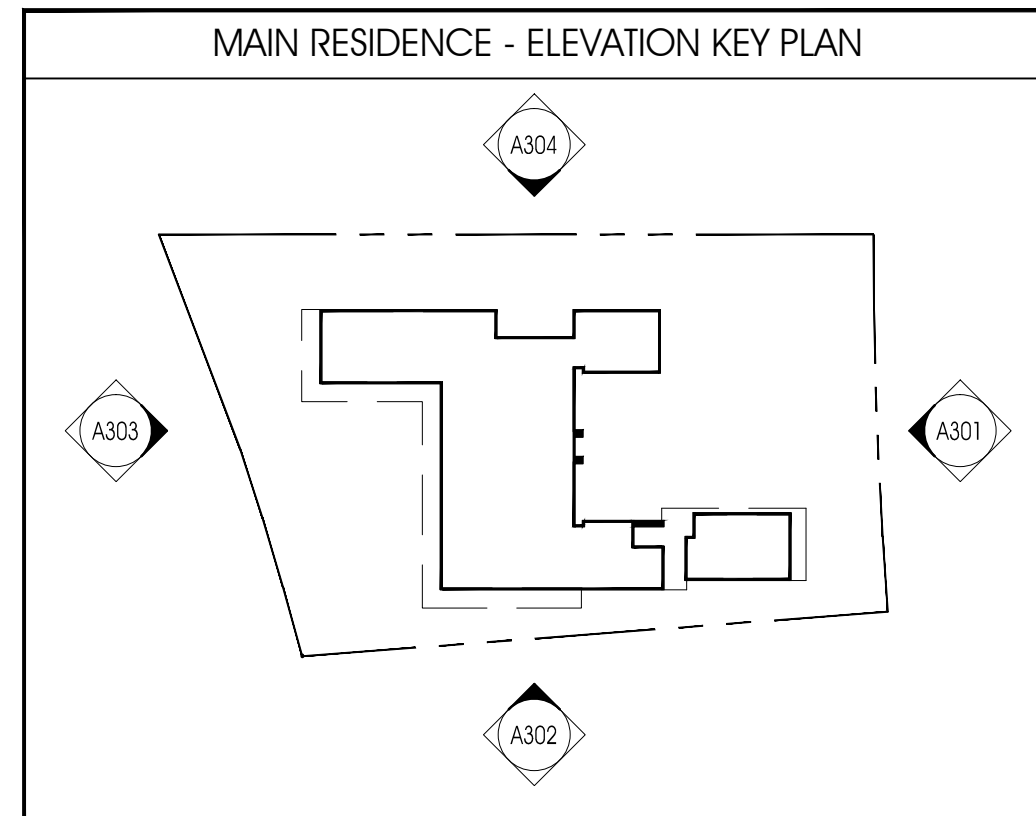
[illegible]

PRELIMINARY FRONT ELEVATION - EASTERN EXPOSURE

SCALE : 1" = 10'-0"

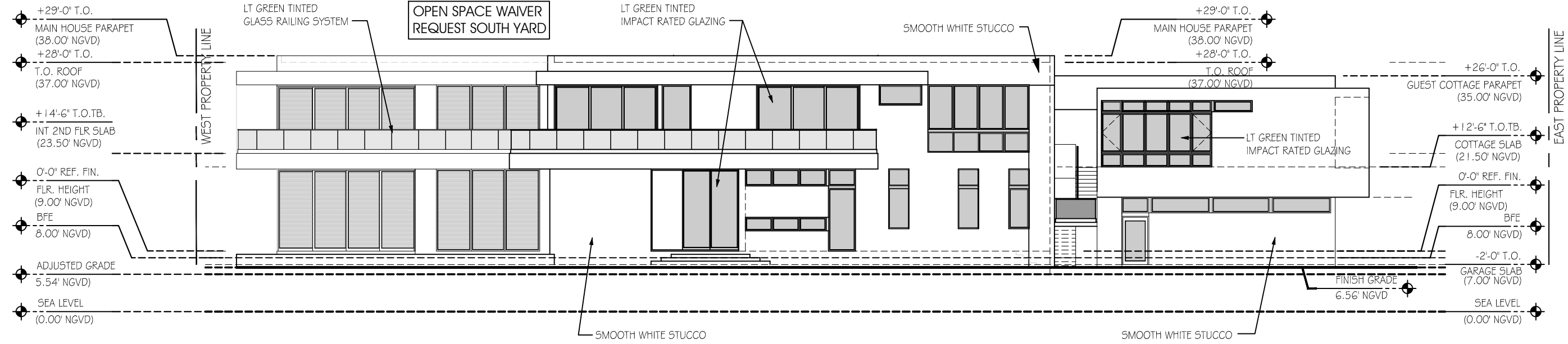

LEFT SIDE ELEVATION @ MAIN HOUSE - SOUTHERN EXPOSURE

SCALE : 1/4" = 1'-0"

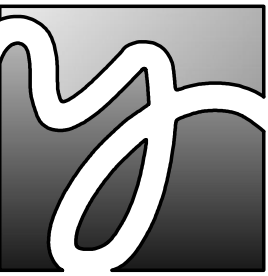
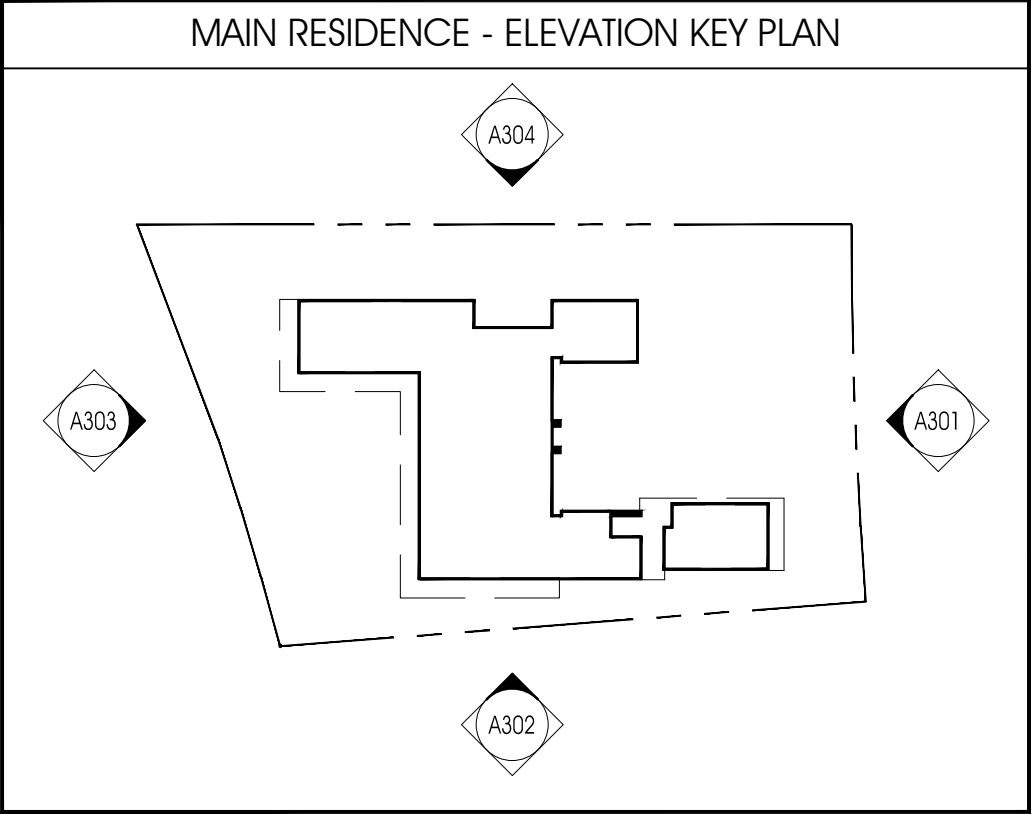

YATES ASSOCIATES
ARCHITECTURE INC.
AA-26001673
319 CLEMATIS ST, SUITE 914
WEST PALM BEACH, FL 33401
TEL: 561-653-8280 FAX: 561-653-8279
WWW.YATESARCHITECTURE.COM
EMAIL: KELLY@YATESARCHITECTURE.COM

DATE: AUGUST 21, 2008
JOB NO: 08-0837
REVISIONS:

A NEW CUSTOM RESIDENCE FOR:
AMBASSA HOLDINGS, INC.
5860 NORTH BAY RD
MIAMI BEACH, FL
MIAMI-DADE COUNTY

DRB
SUBMITTAL
SET
11-02-18

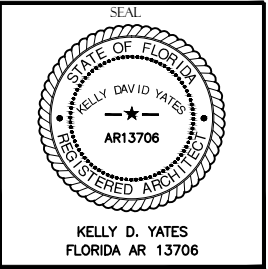

SHEET NO.
A-302
OF 34 SHTS
Copyright © 2018 Yates Architecture Inc.

This package is copyrighted. All rights reserved. No part of this package may be reproduced or distributed in any form or by any means, including the making of copies by any photo process or by any electronic or mechanical device, printed, written, drawn, or oral, or the storing, in a data base or retrieval system, without the prior written permission, from the designer

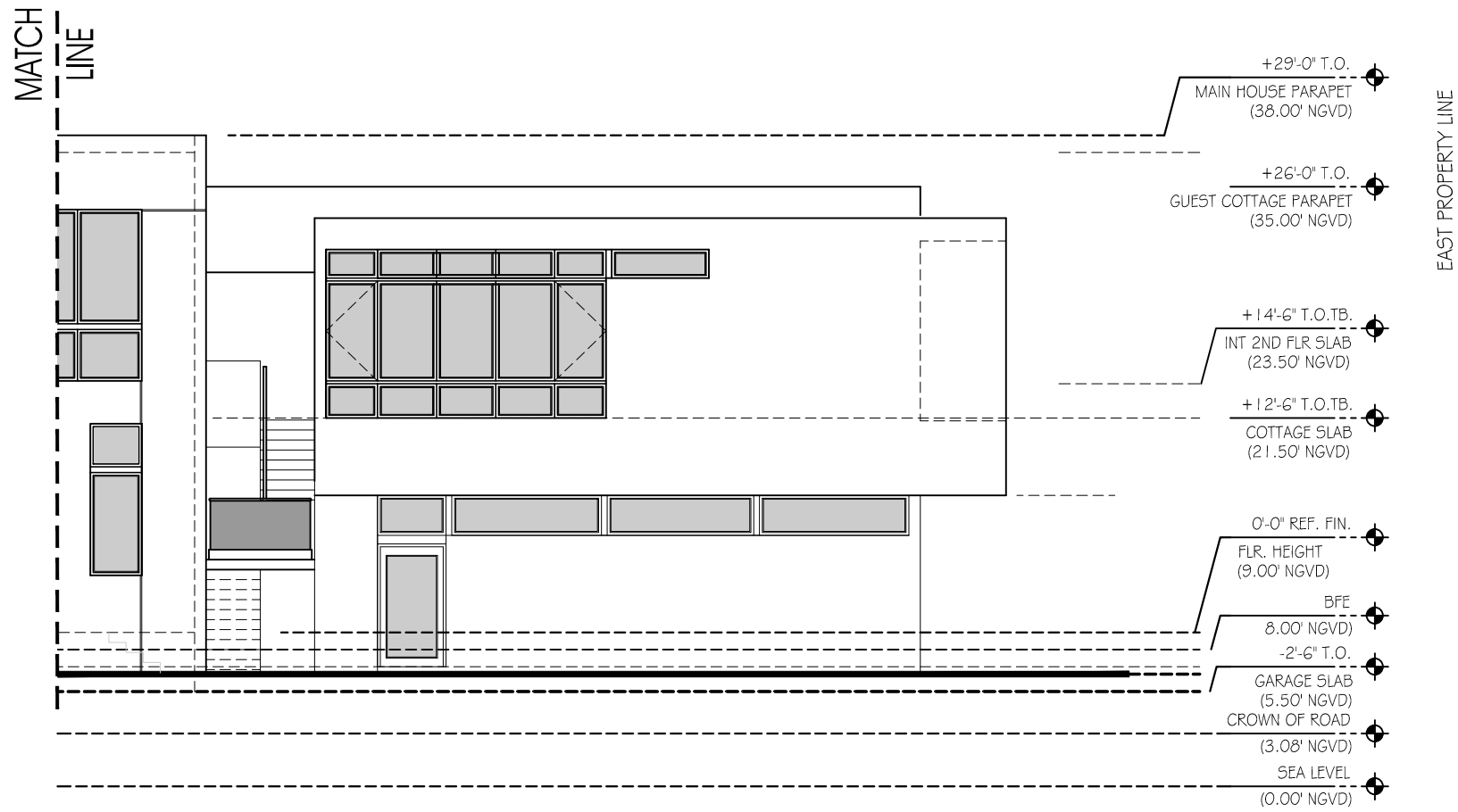

LEFT SIDE ELEVATION @ GARAGE

SCALE : 1/4" = 1'-0"

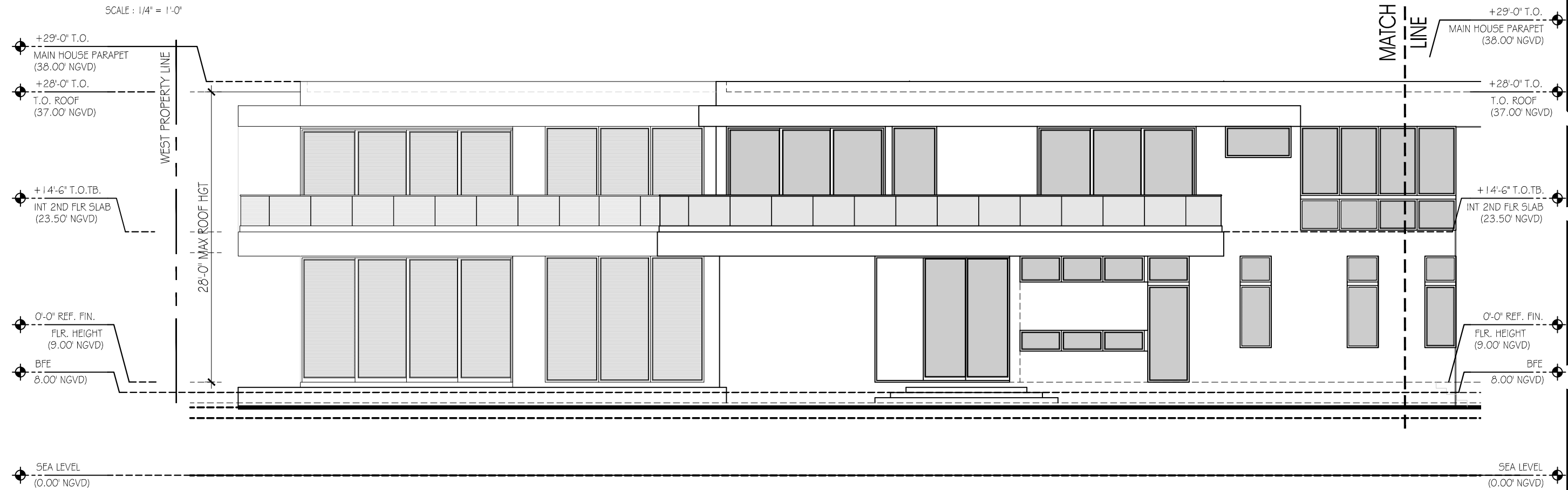

LEFT SIDE ELEVATION @ MAIN HOUSE - SOUTHERN EXPOSURE

SCALE : 1/4" = 1'-0"

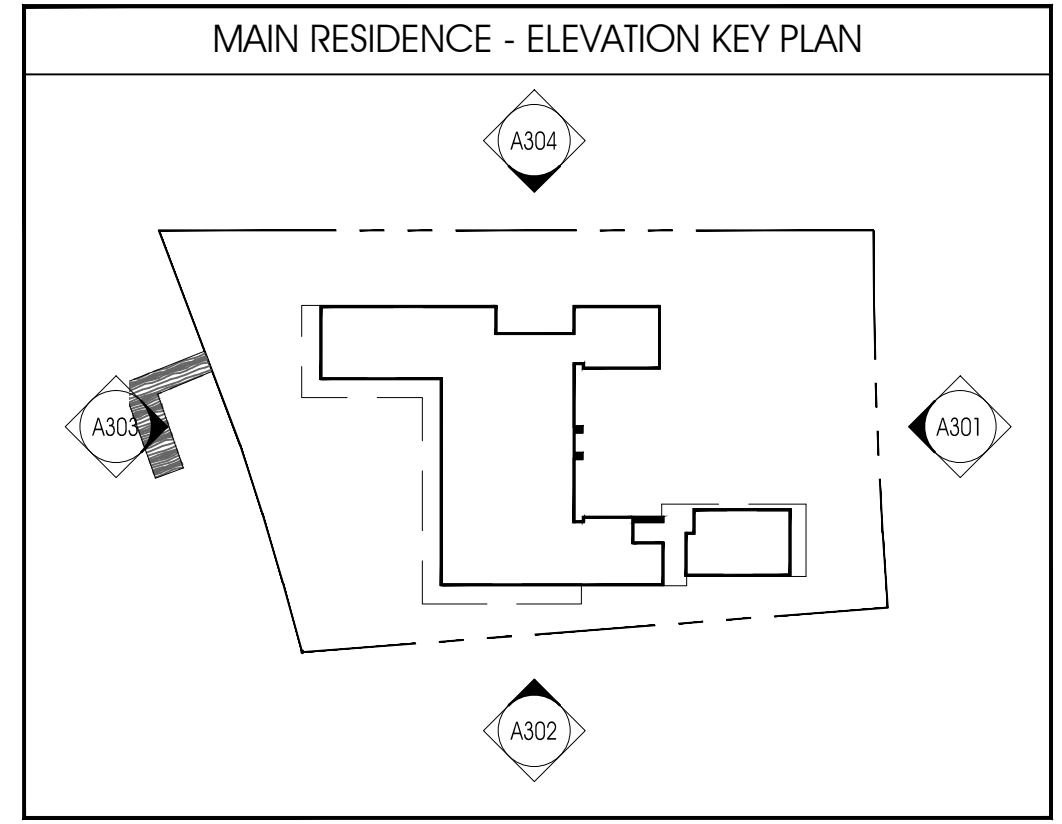



**YATES ASSOCIATES
ARCHITECTURE INC.**
AA-26001673
319 CLEMATIS ST, SUITE 914
WEST PALM BEACH, FL 33401
TEL: 561-653-8280 FAX: 561-653-8279
WWW.YATESARCHITECTURE.COM
EMAIL: KELLY@YATESARCHITECTURE.COM

DATE: AUGUST 21, 2008
JOB NO: 08-0837
REVISIONS:

A NEW CUSTOM RESIDENCE FOR:
AMBASSA HOLDINGS, INC.
5860 NORTH BAY RD
MIAMI BEACH, FL
MIAMI-DADE COUNTY

DRB
SUBMITTAL
SET
11-02-18

SEAL
STATE OF FLORIDA
KELLY DAVID YATES
REGISTERED ARCHITECT
AR13706
KELLY D. YATES
FLORIDA AR 13706

SHEET NO.
A-302
OF 34 SHTS
Copyright © 2018 Yates Architecture Inc.

This package is copyrighted. All rights reserved. No part of this package may be reproduced or distributed in any form or by any means, including the making of copies by any photo process or by any electronic or mechanical device, printed, written, drawn, or oral, or the storing, in a data base or retrieval system, without the prior written permission, from the designer

SOUTH PROPERTY LINE

- +29'-0" T.O.
MAIN HOUSE PARAPET
(38.00' NGVD)
- +28'-0" T.O.
T.O. ROOF
(37.00' NGVD)
- +14'-6" T.O.TB.
INT 2ND FLR SLAB
(23.50' NGVD)
- +12'-6" T.O.TB.
COTTAGE SLAB
(21.50' NGVD)
- 0'-0" REF. FIN.
FLR. HEIGHT
(9.00' NGVD)
- BFE
8.00' NGVD
- SEA LEVEL
(0.00' NGVD)

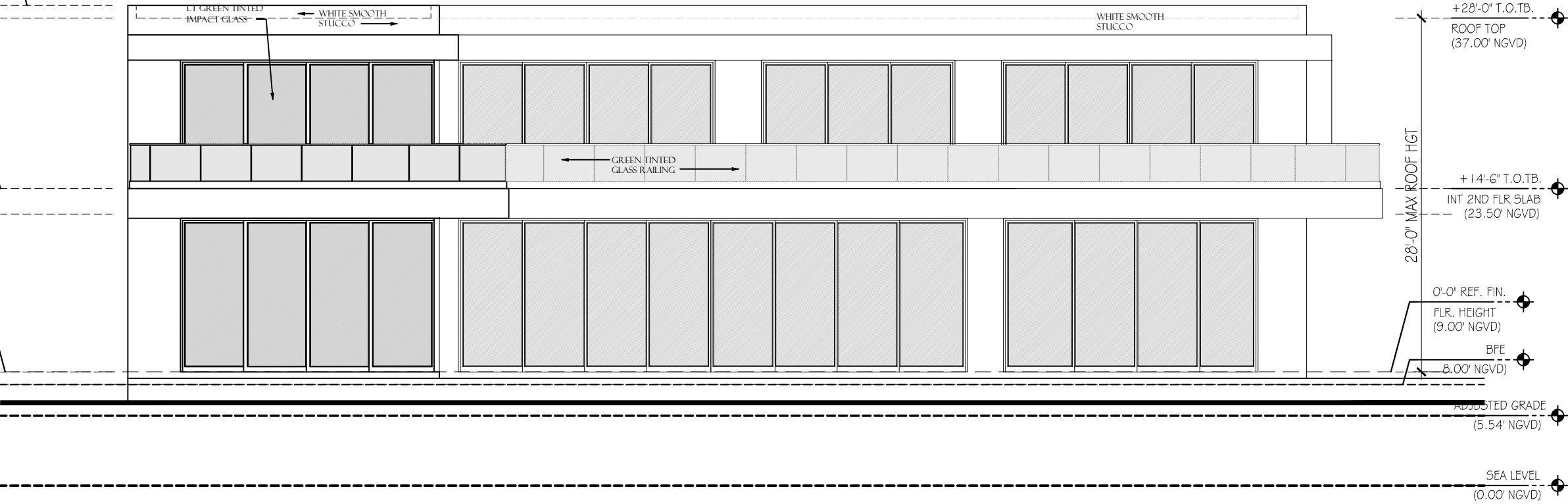

NORTH PROPERTY LINE

PRELIMINARY REAR ELEVATION - WESTERN EXPOSURE

SCALE : 1" = 10'-0"

MAIN RESIDENCE - ELEVATION KEY PLAN

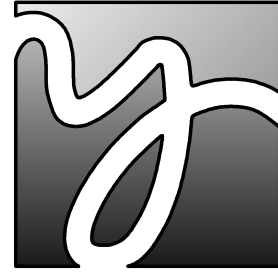
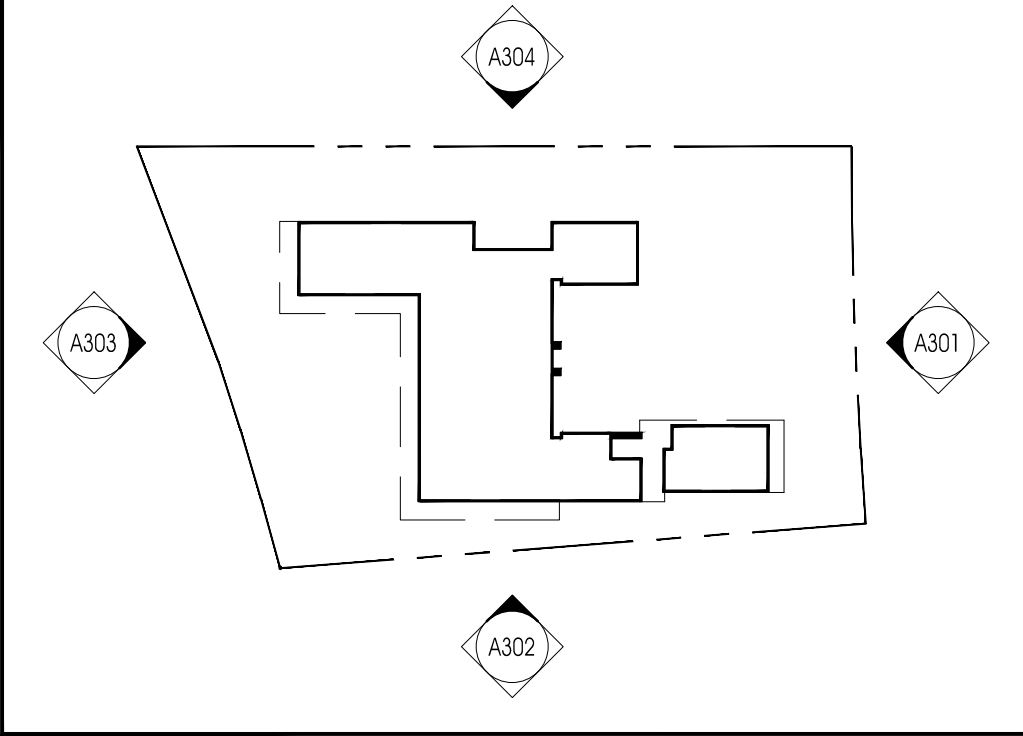

YATES ASSOCIATES
ARCHITECTURE INC.

AA-26001673
319 CLEMATIS ST, SUITE 914
WEST PALM BEACH, FL 33401
TEL: 561-653-8280 FAX: 561-653-8279
WWW.YATESARCHITECTURE.COM
EMAIL: KELLY@YATESARCHITECTURE.COM

DATE: AUGUST 21, 2008
JOB NO: 08-0837
REVISIONS:

A NEW CUSTOM RESIDENCE FOR:
AMBASSA HOLDINGS, INC.
5860 NORTH BAY RD
MIAMI BEACH, FL
MIAMI-DADE COUNTY

DRB
SUBMITTAL
SET
11-02-18

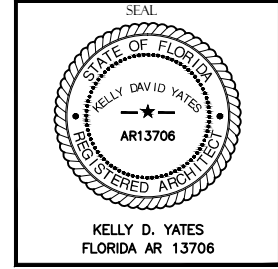

SHEET NO.
A-303
OF 34 SHTS
Copyright © 2018 Yates Architecture Inc.

This package is copyrighted. All rights reserved. No part of this package may be reproduced or distributed in any form or by any means, including the making of copies by any electronic or mechanical device, printed, written, drawn, or oral, or the storing, in a data base or retrieval system, without the prior written permission, from the designer

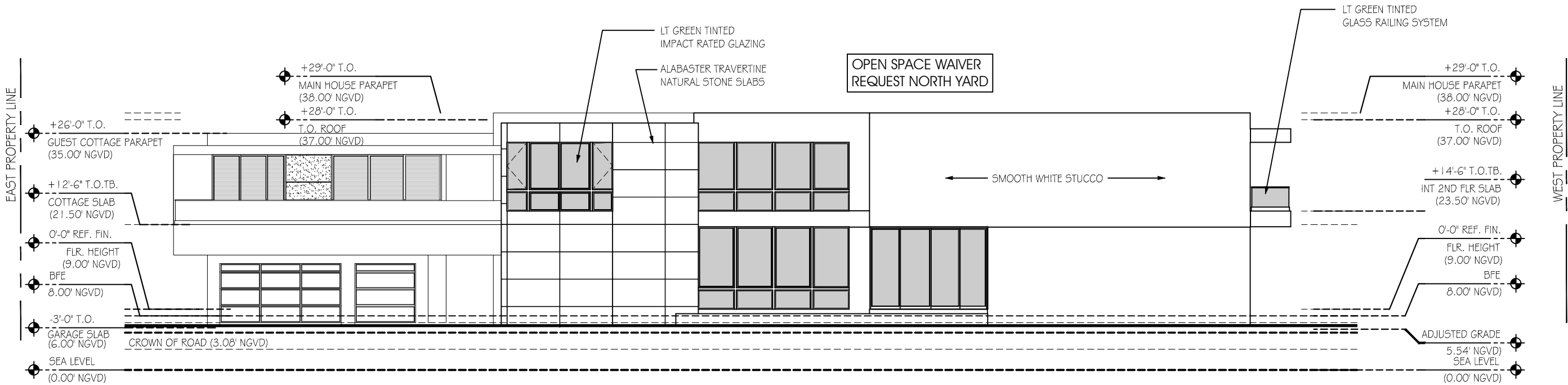

RIGHT SIDE ELEVATION @ MAIN HOUSE - NORTHERN EXPOSURE

SCALE : 1/16" = 1'-0"

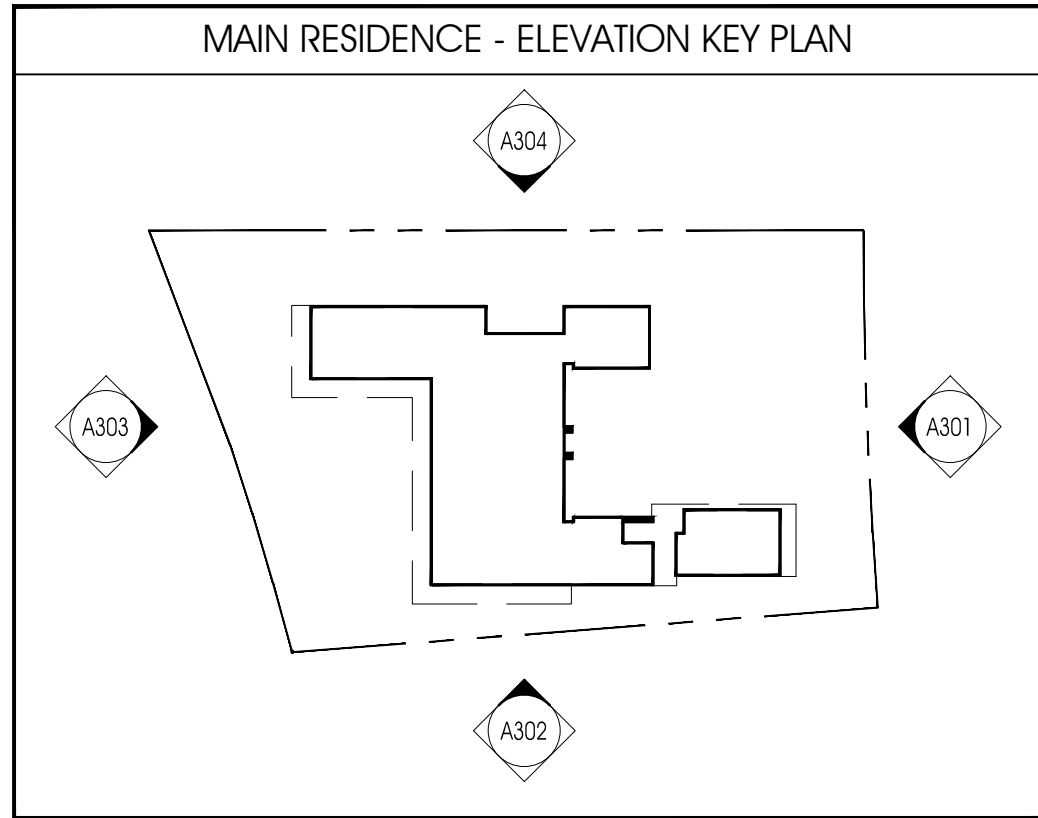

YATES ASSOCIATES
ARCHITECTURE INC.

AA-26001673
319 CLEMATIS ST, SUITE 914
WEST PALM BEACH, FL 33401
TEL: 561-653-8280 FAX: 561-653-8279
WWW.YATESARCHITECTURE.COM
EMAIL: KELLY@YATESARCHITECTURE.COM

DATE: AUGUST 21, 2008
JOB NO: 08-0837
REVISIONS:

A NEW CUSTOM RESIDENCE FOR:
AMBASSA HOLDINGS, INC.
5860 NORTH BAY RD
MIAMI BEACH, FL
MIAMI-DADE COUNTY

DRB
SUBMITTAL
SET
11-02-18

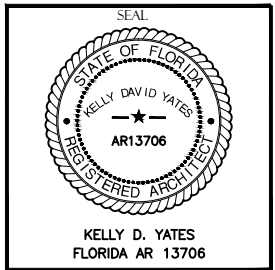

SHEET NO.
A-304
OF 34 SHTS
Copyright © 2018 Yates Architecture Inc.

This package is copyrighted. All rights reserved. No part of this package may be reproduced or distributed in any form or by any means, including the making of copies by any photo process or by any electronic or mechanical device, printed, written, drawn, or oral, or the storing, in a data base or retrieval system, without the prior written permission, from the designer

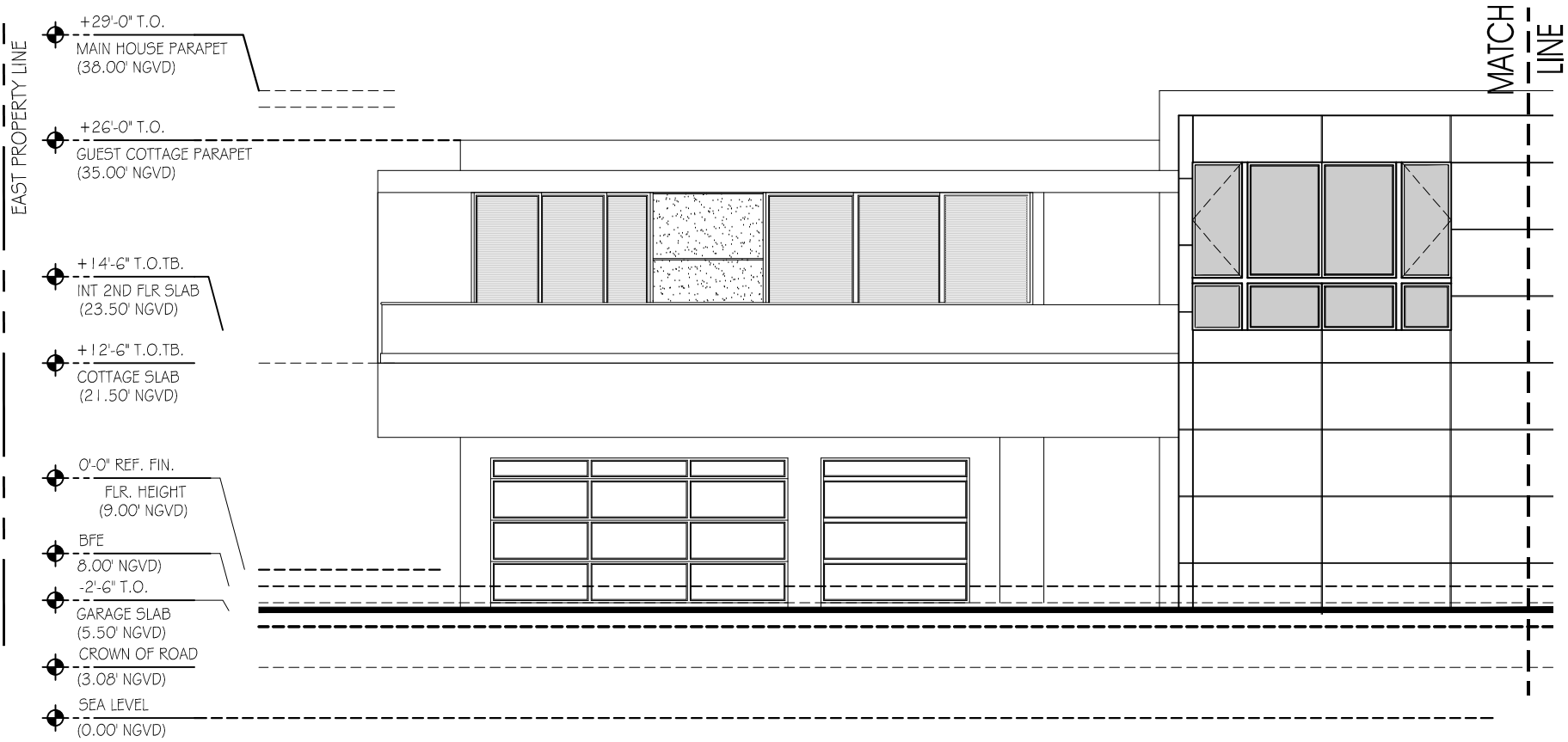

RIGHT SIDE ELEVATION @ GARAGE

SCALE : 1/4" = 1'-0"

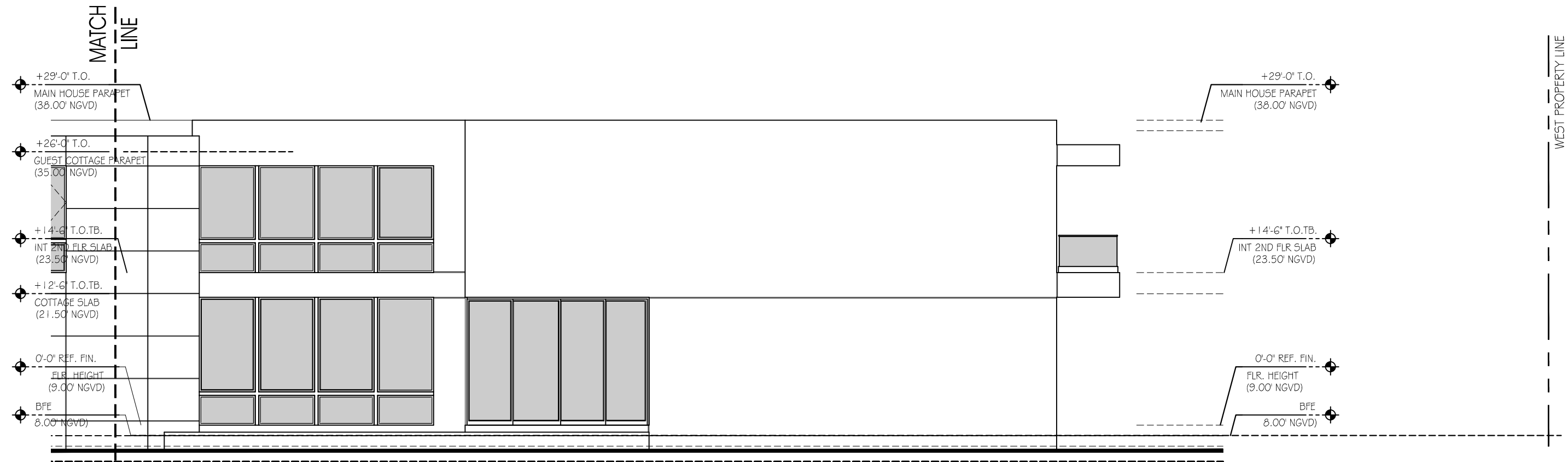

RIGHT SIDE ELEVATION @ MAIN HOUSE - NORTHERN EXPOSURE

SCALE : 1/4" = 1'-0"

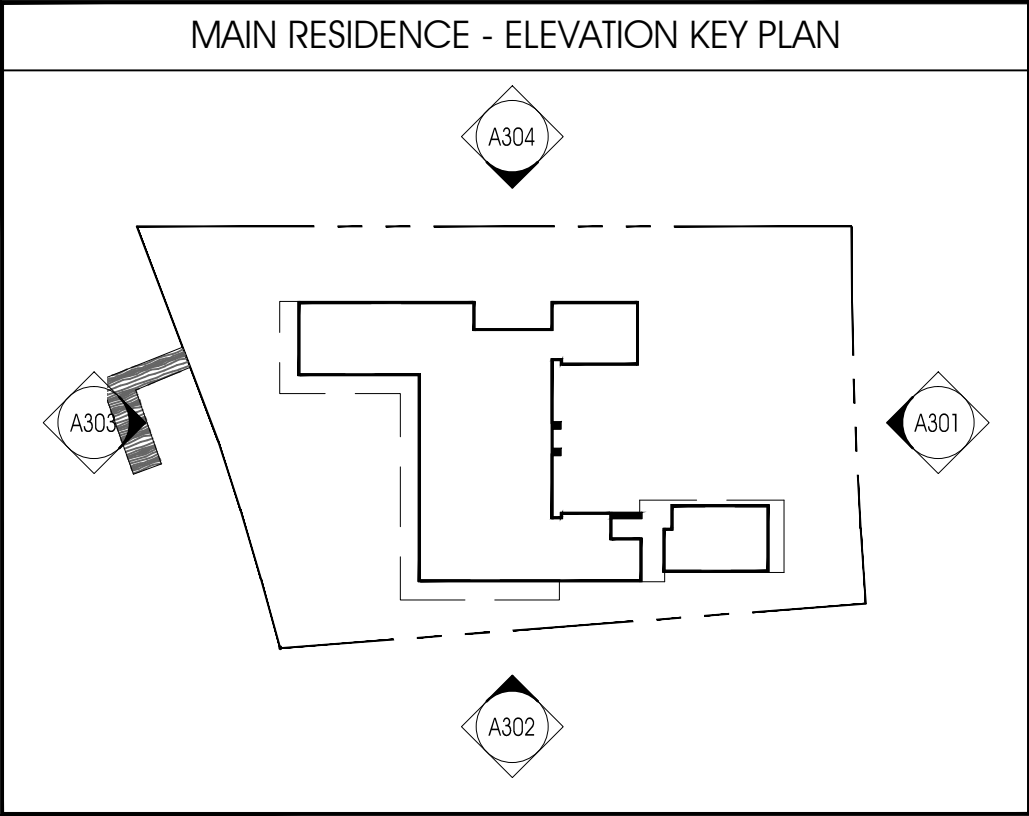

YATES ASSOCIATES
ARCHITECTURE INC.

AA-26001673
319 CLEMATIS ST, SUITE 914
WEST PALM BEACH, FL 33401
TEL: 561-653-8280 FAX: 561-653-8279
WWW.YATESARCHITECTURE.COM
EMAIL: KELLY@YATESARCHITECTURE.COM

DATE: AUGUST 21, 2008
JOB NO: 08-0837
REVISIONS:

A NEW CUSTOM RESIDENCE FOR:
AMBASSA HOLDINGS, INC.
5860 NORTH BAY RD
MIAMI BEACH, FL
MIAMI-DADE COUNTY

DRB
SUBMITTAL
SET
11-02-18

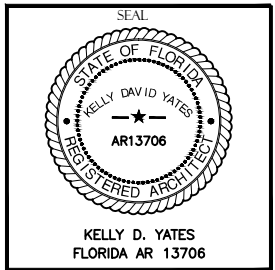

SHEET NO.
A-304
OF 34 SHTS
Copyright © 2018 Yates Architecture Inc.

This package is copyrighted. All rights reserved. No part of this package may be reproduced or distributed in any form or by any means, including the making of copies by any photo process or by any electronic or mechanical device, printed, written, drawn, or oral, or the storing, in a data base or retrieval system, without the prior written permission, from the designer

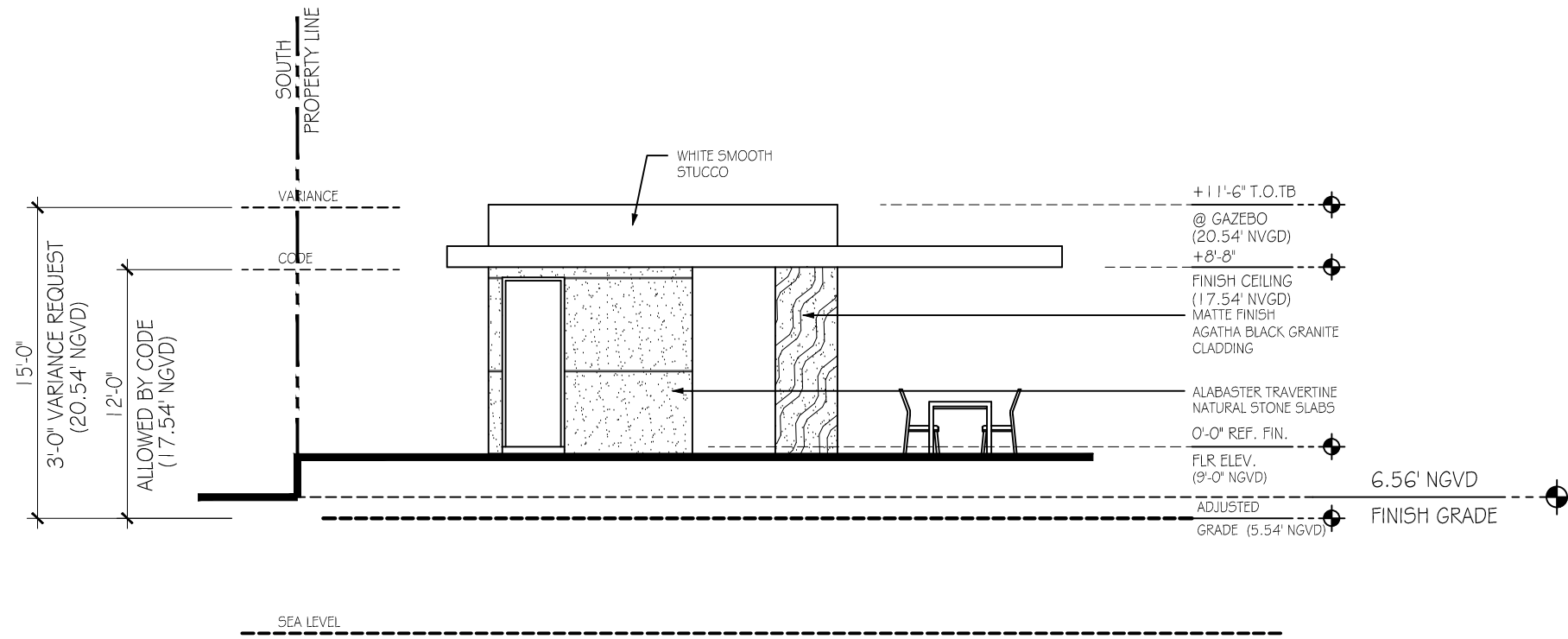

1 GAZEBO ELEVATION - EASTERN EXPOSURE
SCALE : 1/8" = 1'-0"

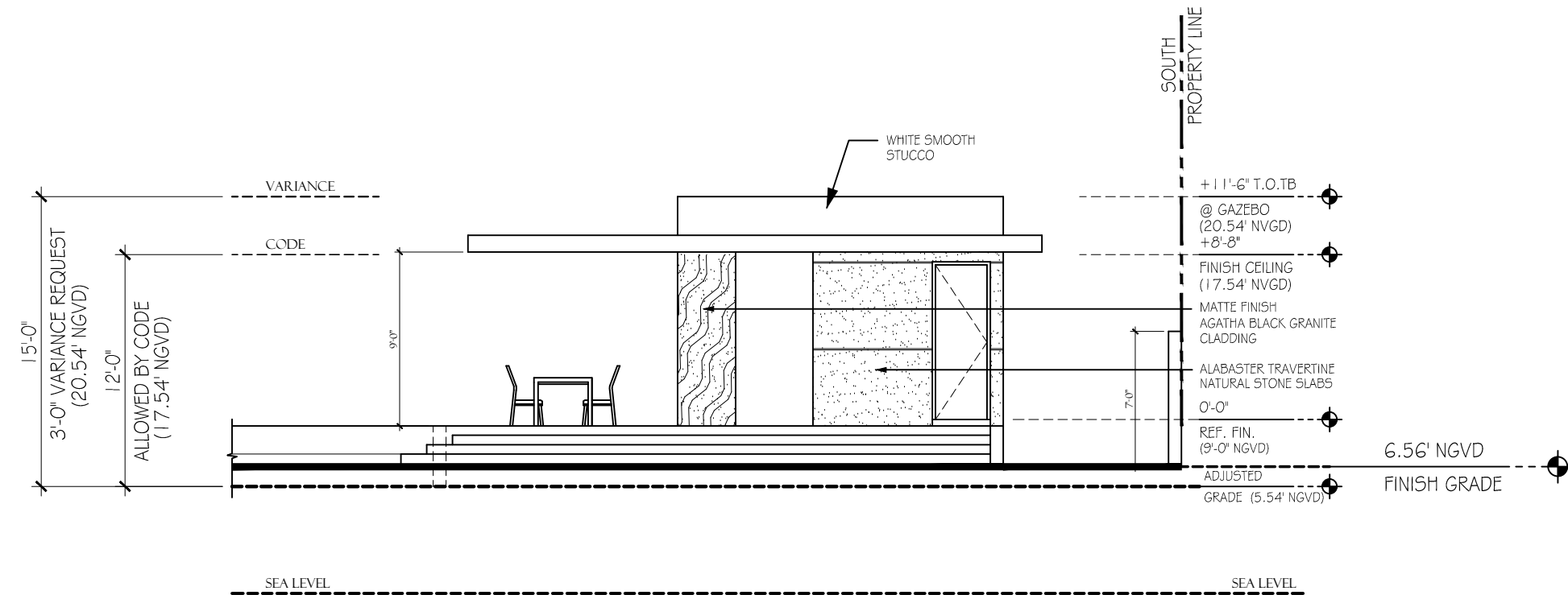

2 GAZEBO ELEVATION - WESTERN EXPOSURE
SCALE : 1/8" = 1'-0"

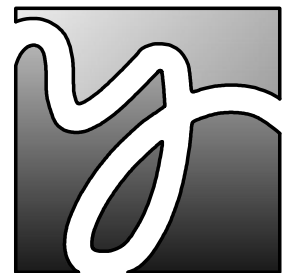
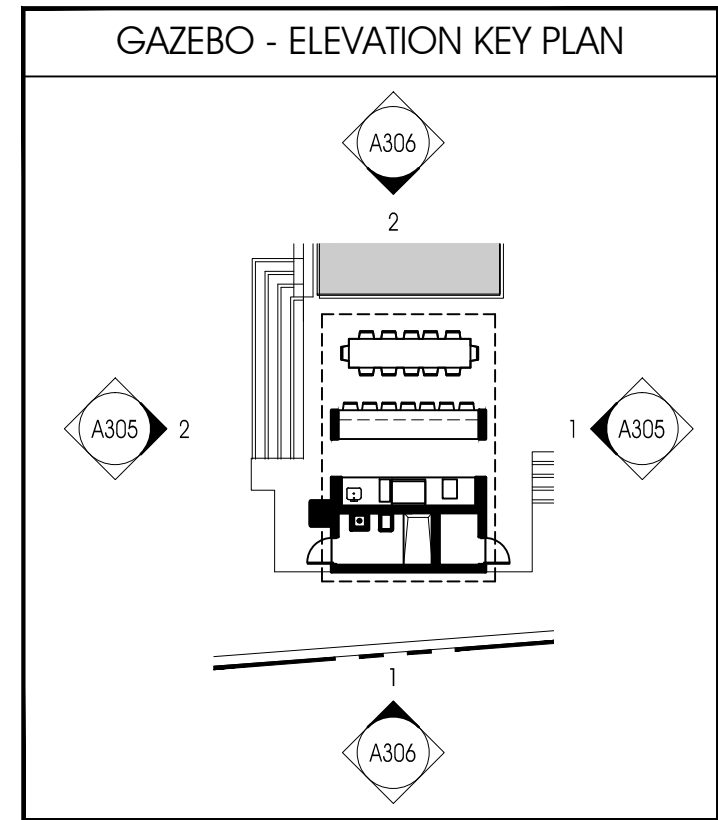

YATES ASSOCIATES
ARCHITECTURE INC.

AA-26001673
319 CLEMATIS ST, SUITE 914
WEST PALM BEACH, FL 33401
TEL: 561-653-8280 FAX: 561-653-8279
WWW.YATESARCHITECTURE.COM
EMAIL: KELLY@YATESARCHITECTURE.COM

DATE: AUGUST 21, 2008
JOB NO: 08-0837
REVISIONS:

A NEW CUSTOM RESIDENCE FOR:
AMBASSA HOLDINGS, INC.
5860 NORTH BAY RD
MIAMI BEACH, FL
MIAMI-DADE COUNTY

DRB
SUBMITTAL
SET
11-02-18

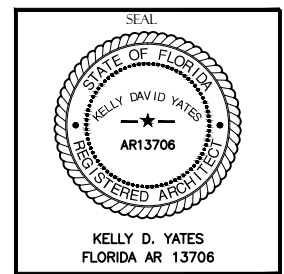

SHEET NO.
A-305
OF 34 SHTS
Copyright © 2018 Yates Architecture Inc.

This package is copyrighted. All rights reserved. No part of this package may be reproduced or distributed in any form or by any means, including the making of copies by any photo process or by any electronic or mechanical device, printed, written, drawn, or oral, or the storing, in a data base or retrieval system, without the prior written permission, from the designer

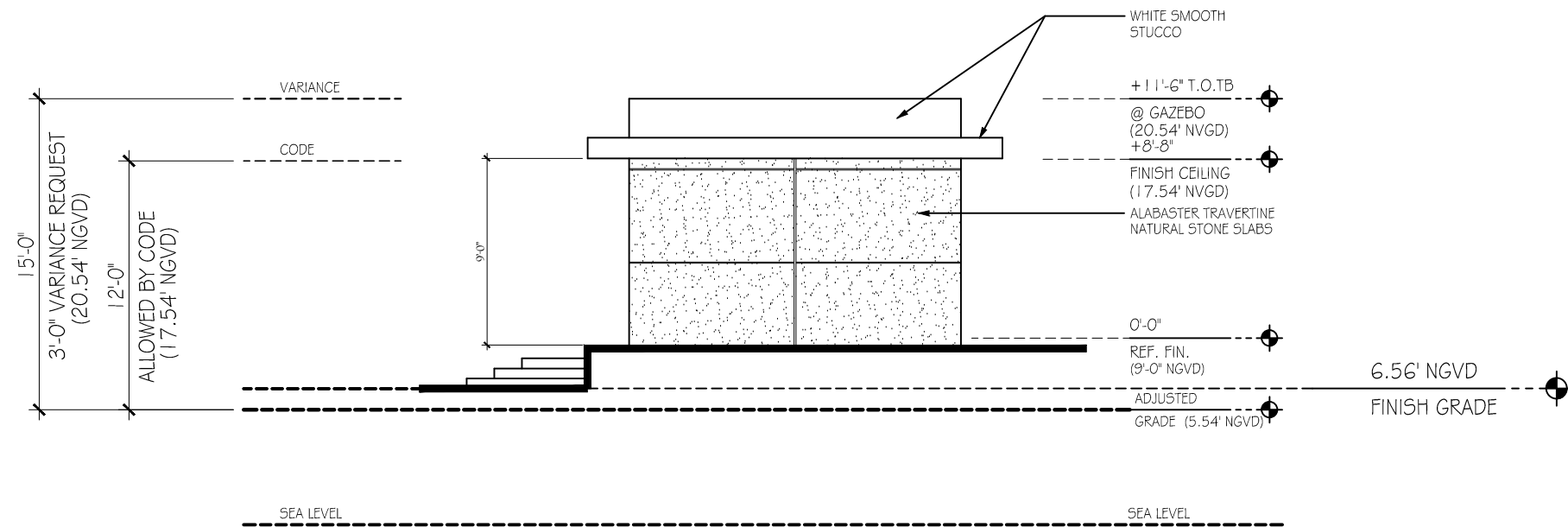

1 GAZEBO ELEVATION - SOUTHERN EXPOSURE

SCALE : 1/8" = 1'-0"

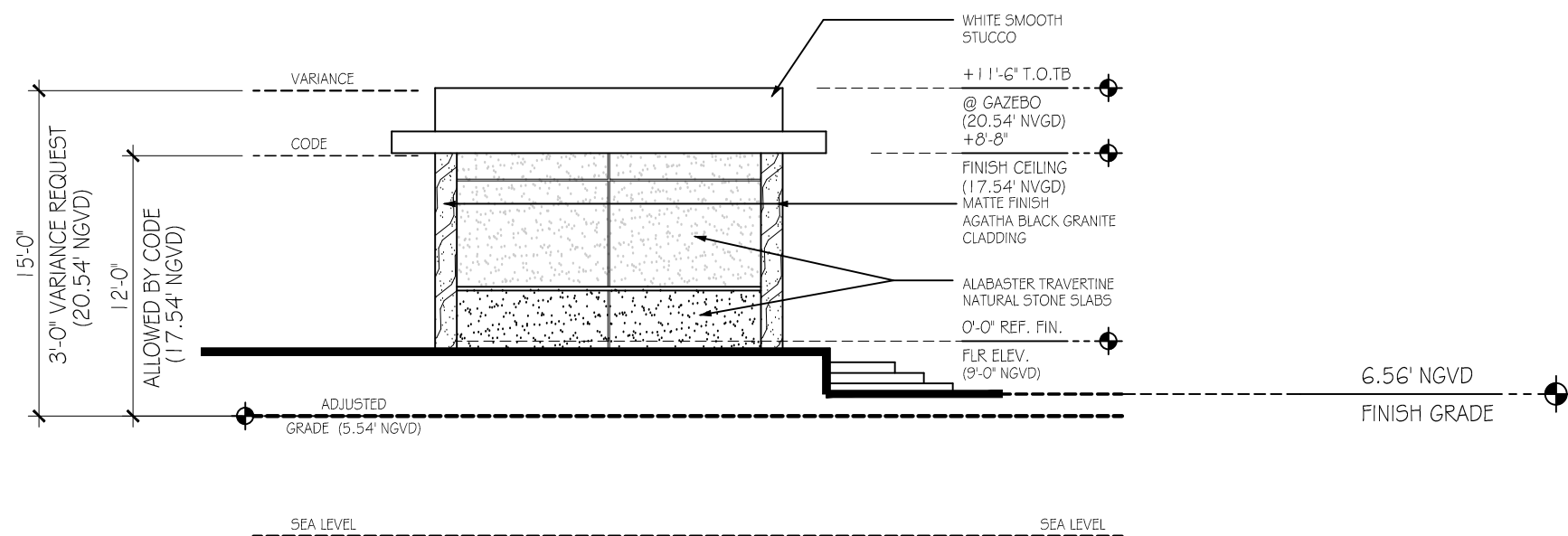

2 GAZEBO ELEVATION - NORTHERN EXPOSURE

SCALE : 1/8" = 1'-0"

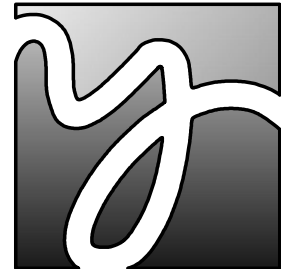
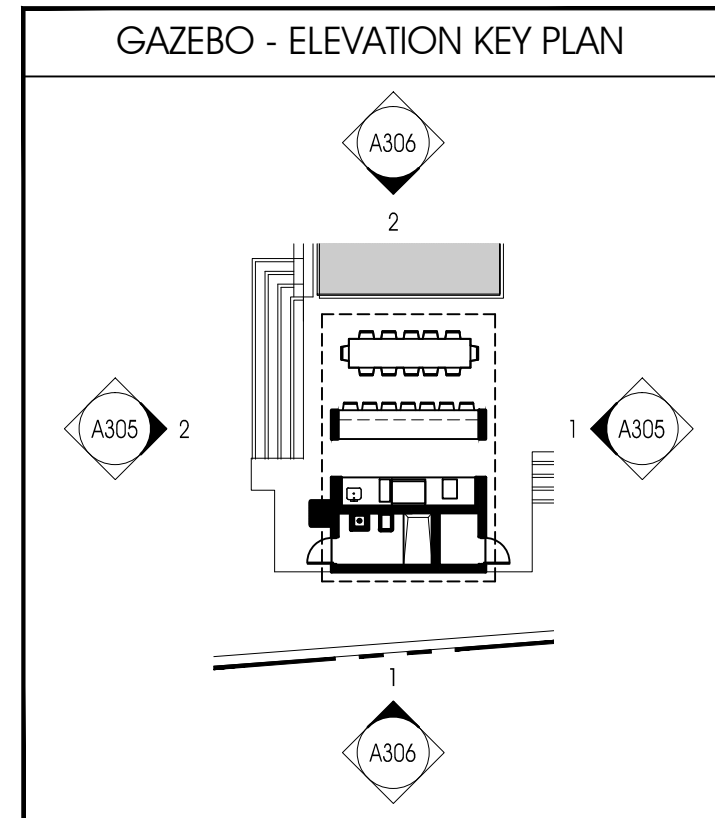

YATES ASSOCIATES
ARCHITECTURE INC.

AA-26001673
319 CLEMATIS ST, SUITE 914
WEST PALM BEACH, FL 33401
TEL: 561-653-8280 FAX: 561-653-8279
WWW.YATESARCHITECTURE.COM
EMAIL: KELLY@YATESARCHITECTURE.COM

DATE: AUGUST 21, 2008
JOB NO: 08-0837
REVISIONS:

A NEW CUSTOM RESIDENCE FOR:
AMBASSA HOLDINGS, INC.
5860 NORTH BAY RD
MIAMI BEACH, FL
MIAMI-DADE COUNTY

DRB
SUBMITTAL
SET
11-02-18

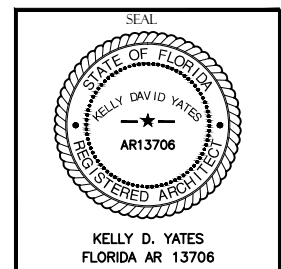

SHEET NO.
A-306
OF 34 SHTS
Copyright © 2018 Yates Architecture Inc.

This package is copyrighted. All rights reserved. No part of this package may be reproduced or distributed in any form or by any means, including the making of copies by any photo process or by any electronic or mechanical device, printed, written, drawn, or oral, or the storing, in a data base or retrieval system, without the prior written permission, from the designer

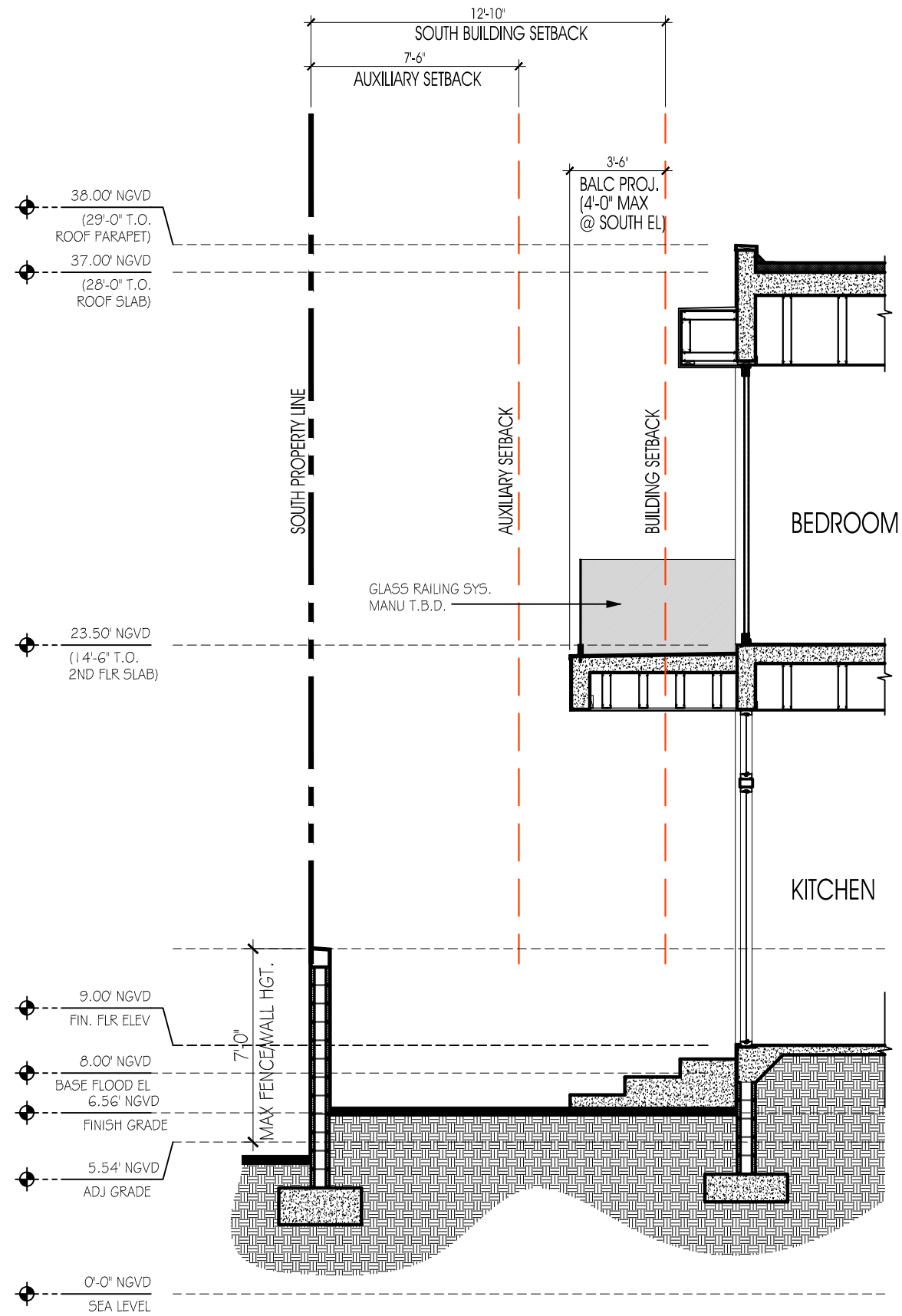

1 SOUTH SIDE - YARD SECTION

SCALE : 3/16" = 1'-0"

SECTION - KEY PLAN

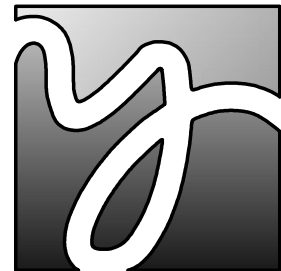
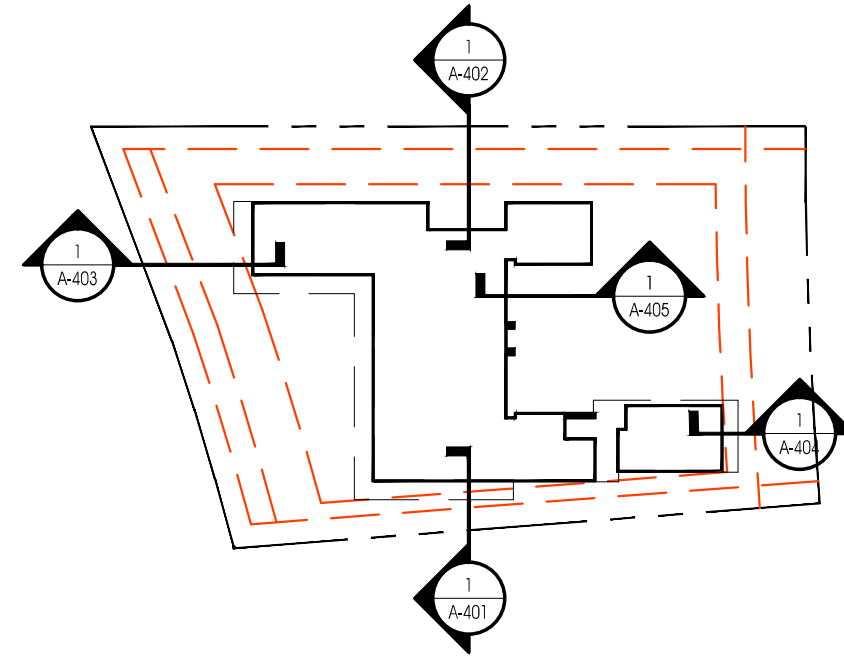

**YATES ASSOCIATES
ARCHITECTURE INC.**

AA-26001673
319 CLEMATIS ST, SUITE 914
WEST PALM BEACH, FL 33401
TEL: 561-653-8280 FAX: 561-653-8279
WWW.YATESARCHITECTURE.COM
EMAIL: KELLY@YATESARCHITECTURE.COM

DATE: AUGUST 21, 2008
JOB NO: 08-0837
REVISIONS:

A NEW CUSTOM RESIDENCE FOR:
AMBASSA HOLDINGS, INC.
5860 NORTH BAY RD
MIAMI BEACH, FL
MIAMIDADE COUNTY

**DRB
SUBMITTAL
SET
11-02-18**

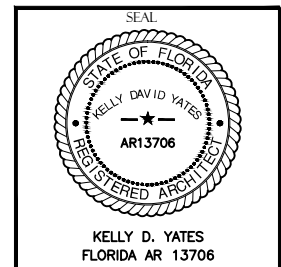

SHEET NO.
A-401
OF 34 SHTS
Copyright © 2018 Yates Architecture Inc.

This package is copyrighted. All rights reserved. No part of this package may be reproduced or distributed in any form or by any means, including the making of copies by any photo process or by any electronic or mechanical device, printed, written, drawn, or oral, or the storing, in a data base or retrieval system, without the prior written permission, from the designer

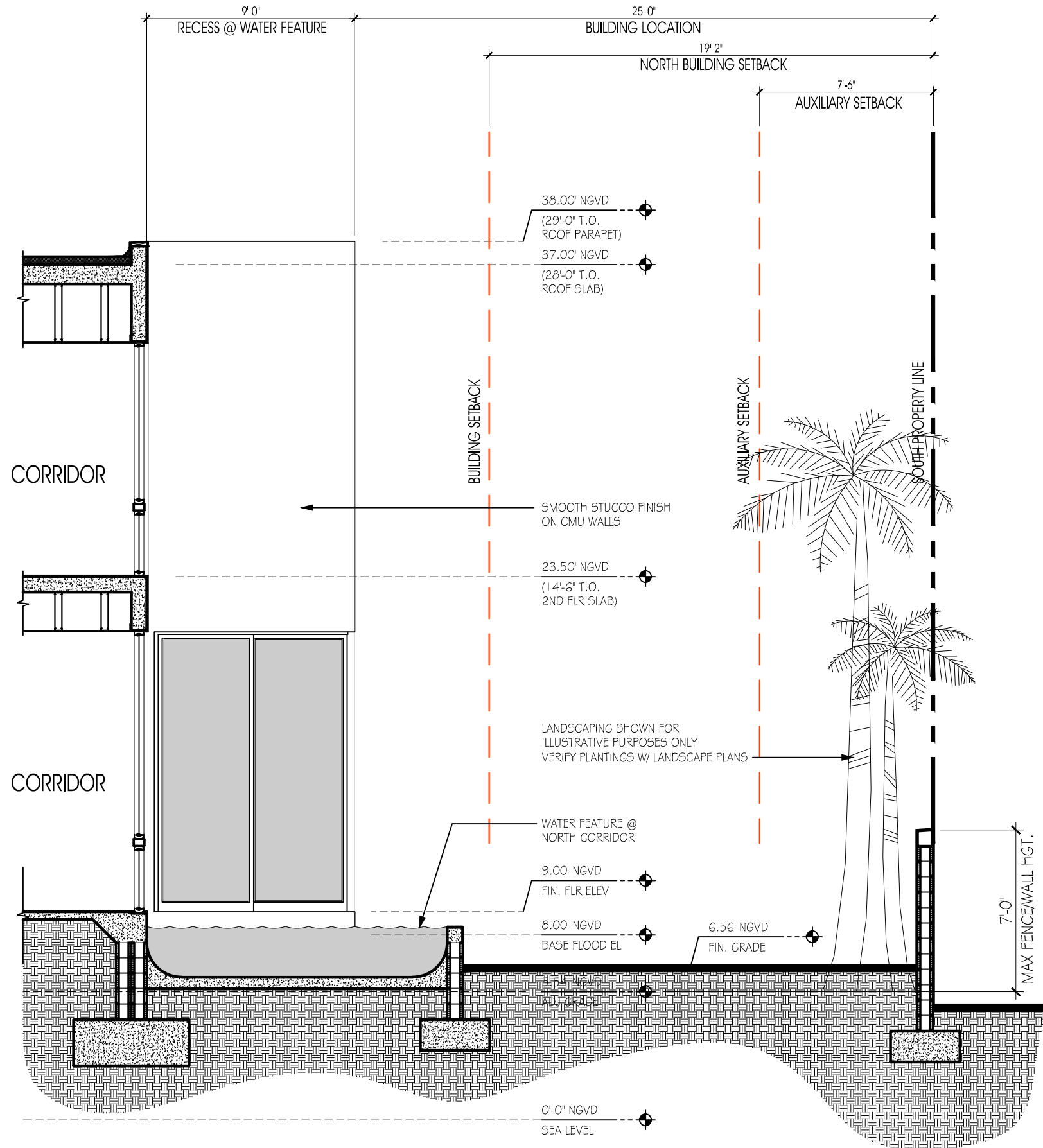

1 NORTH SIDE - YARD SECTION

SCALE : 3/16" = 1'-0"

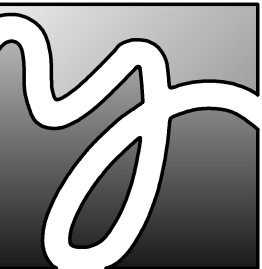
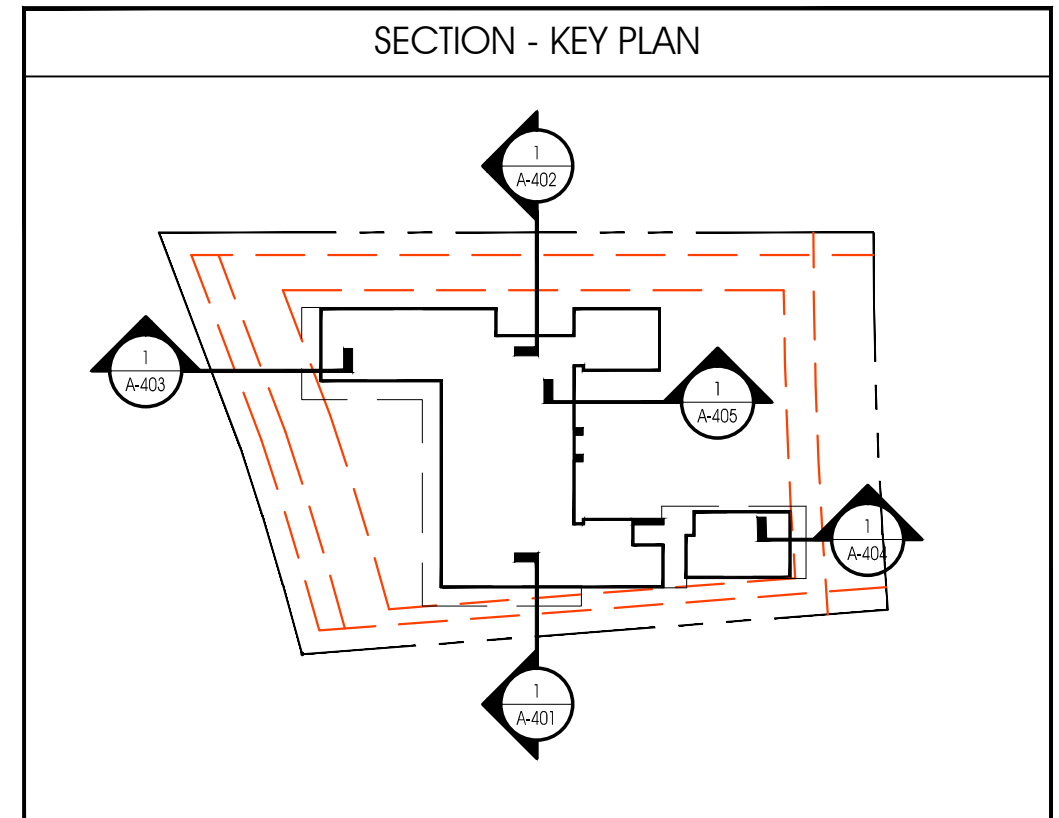

**YATES ASSOCIATES
ARCHITECTURE INC.**

AA-26001673
319 CLEMATIS ST, SUITE 914
WEST PALM BEACH, FL 33401
TEL: 561-653-8280 FAX: 561-653-8279
WWW.YATESARCHITECTURE.COM
EMAIL: KELLY@YATESARCHITECTURE.COM

DATE: AUGUST 21, 2008
JOB NO: 08-0837
REVISIONS:

A NEW CUSTOM RESIDENCE FOR:
AMBASSA HOLDINGS, INC.
5860 NORTH BAY RD
MIAMI BEACH, FL
MIAMIDADE COUNTY

**DRB
SUBMITTAL
SET
11-02-18**

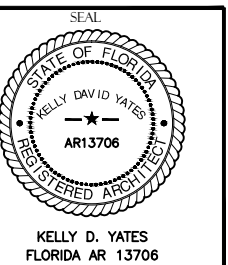

SHEET NO.
A-402
OF 34 SHTS
Copyright © 2018 Yates Architecture Inc.

This package is copyrighted. All rights reserved. No part of this package may be reproduced or distributed in any form or by any means, including the making of copies by any photo process or by any electronic or mechanical device, printed, written, drawn, or oral, or the storing, in a data base or retrieval system, without the prior written permission, from the designer.

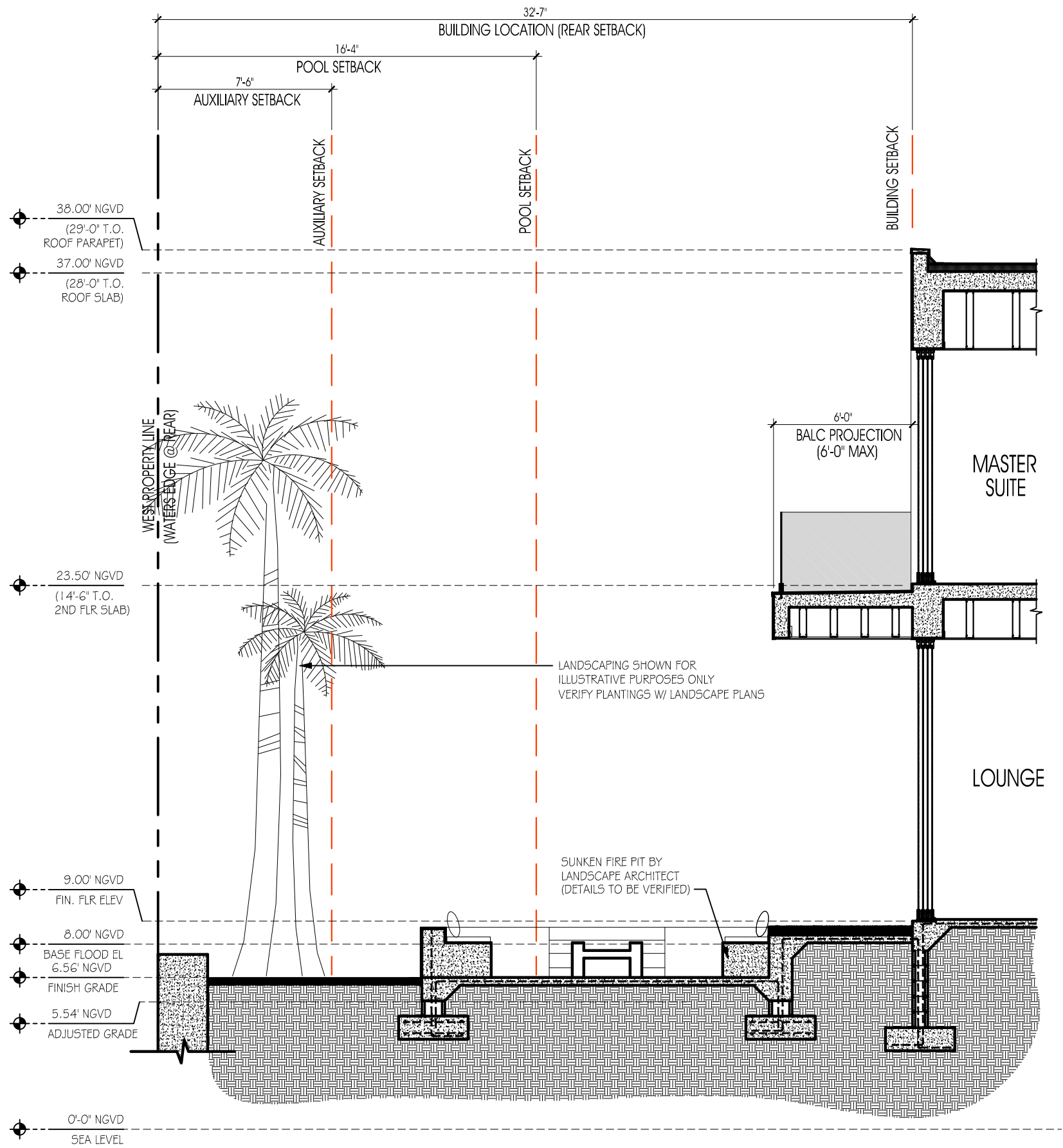

1 WESTERN YARD SECTION

SCALE : 3/16" = 1'-0"

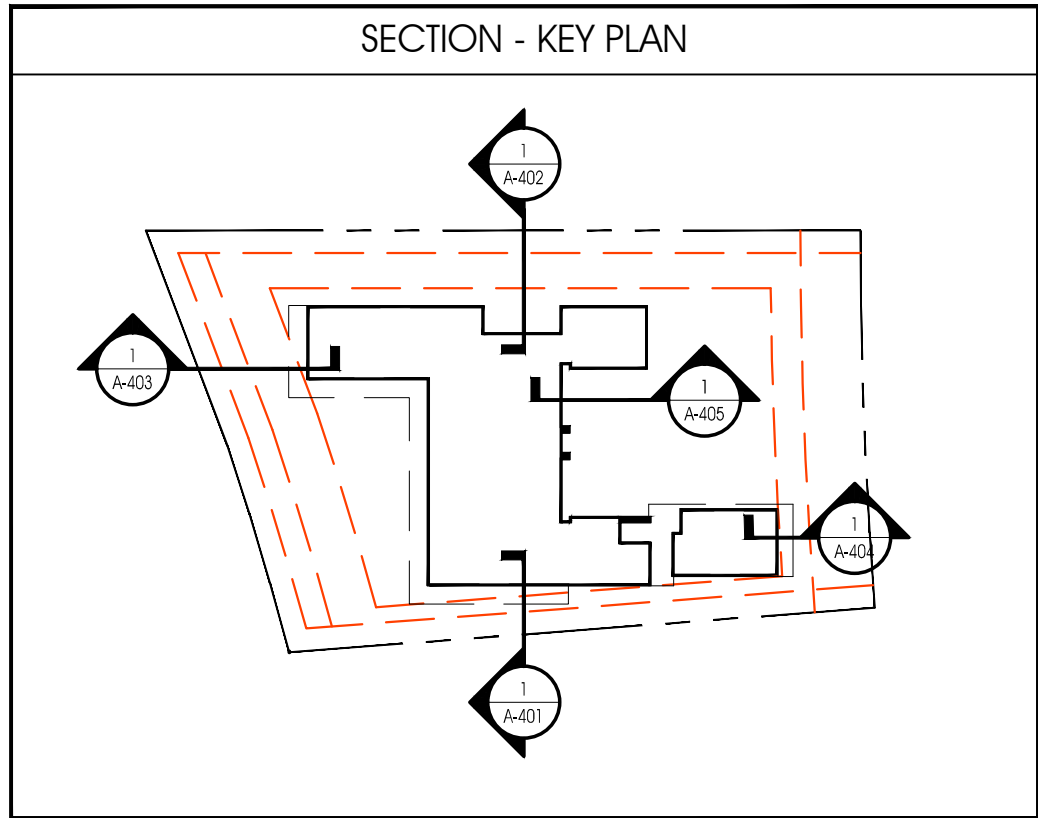

YATES ASSOCIATES
ARCHITECTURE INC.

AA-26001673
319 CLEMATIS ST, SUITE 914
WEST PALM BEACH, FL 33401
TEL: 561-653-8280 FAX: 561-653-8279
WWW.YATESARCHITECTURE.COM
EMAIL: KELLY@YATESARCHITECTURE.COM

DATE: AUGUST 21, 2008
JOB NO: 08-0837
REVISIONS:

A NEW CUSTOM RESIDENCE FOR:
AMBASSA HOLDINGS, INC.
5860 NORTH BAY RD
MIAMI BEACH, FL
MIAMI-DADE COUNTY

DRB
SUBMITTAL
SET
11-02-18

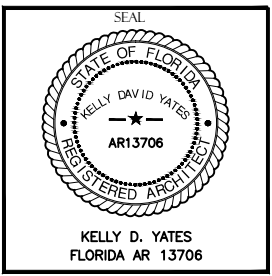

SHEET NO.
A-403
OF 34 SHTS
Copyright © 2018 Yates Architecture Inc.

This package is copyrighted. All rights reserved. No part of this package may be reproduced or distributed in any form or by any means, including the making of copies by any photo process or by any means, including the making of copies by any electronic or mechanical device, printed, written, drawn, or oral, or the storing, in a data base or retrieval system, without the prior written permission, from the designer

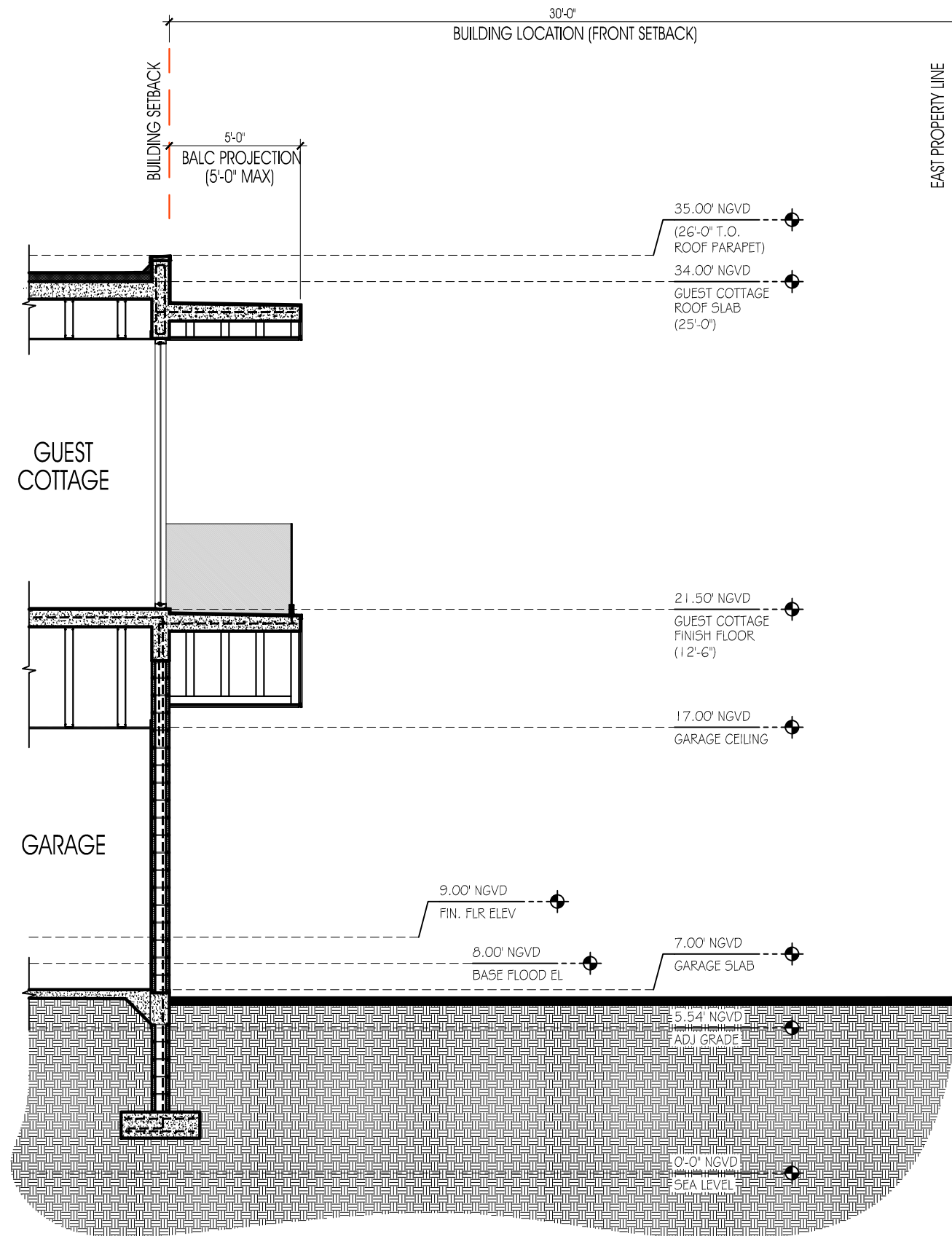

1 EASTERN YARD SECTION
SCALE : 3/16" = 1'-0"

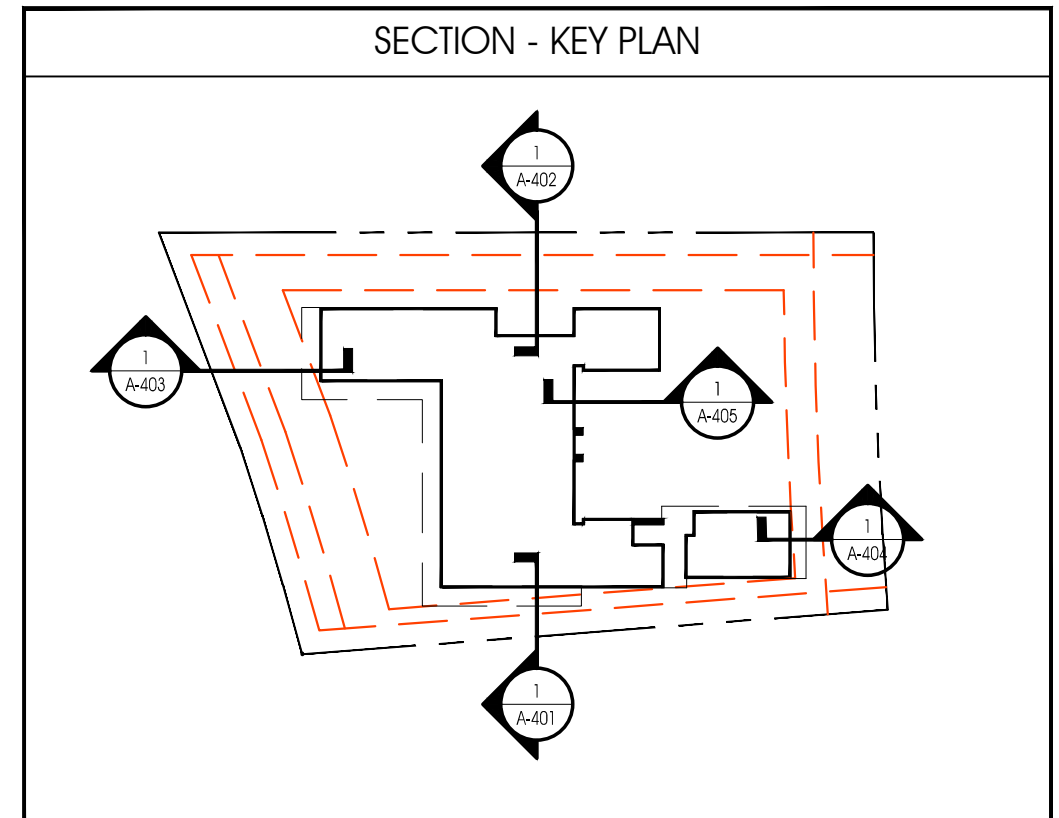

YATES ASSOCIATES
ARCHITECTURE INC.
AA-26001673
319 CLEMATIS ST, SUITE 914
WEST PALM BEACH, FL 33401
TEL: 561-653-8280 FAX: 561-653-8279
WWW.YATESARCHITECTURE.COM
EMAIL: KELLY@YATESARCHITECTURE.COM

DATE: AUGUST 21, 2008
JOB NO: 08-0837
REVISIONS:

A NEW CUSTOM RESIDENCE FOR:
AMBASSA HOLDINGS, INC.
5860 NORTH BAY RD
MIAMI BEACH, FL
MIAMI-DADE COUNTY

DRB
SUBMITTAL
SET
11-02-18

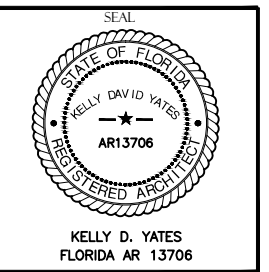

SHEET NO.
A-404
OF 34 SHTS
Copyright © 2018 Yates Architecture Inc.

This package is copyrighted. All rights reserved. No part of this package may be reproduced or distributed in any form or by any means, including the making of copies by any photo process or by any electronic or mechanical device, printed, written, drawn, or oral, or the storing, in a data base or retrieval system, without the prior written permission, from the designer

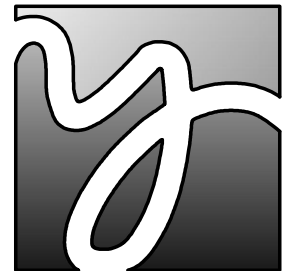
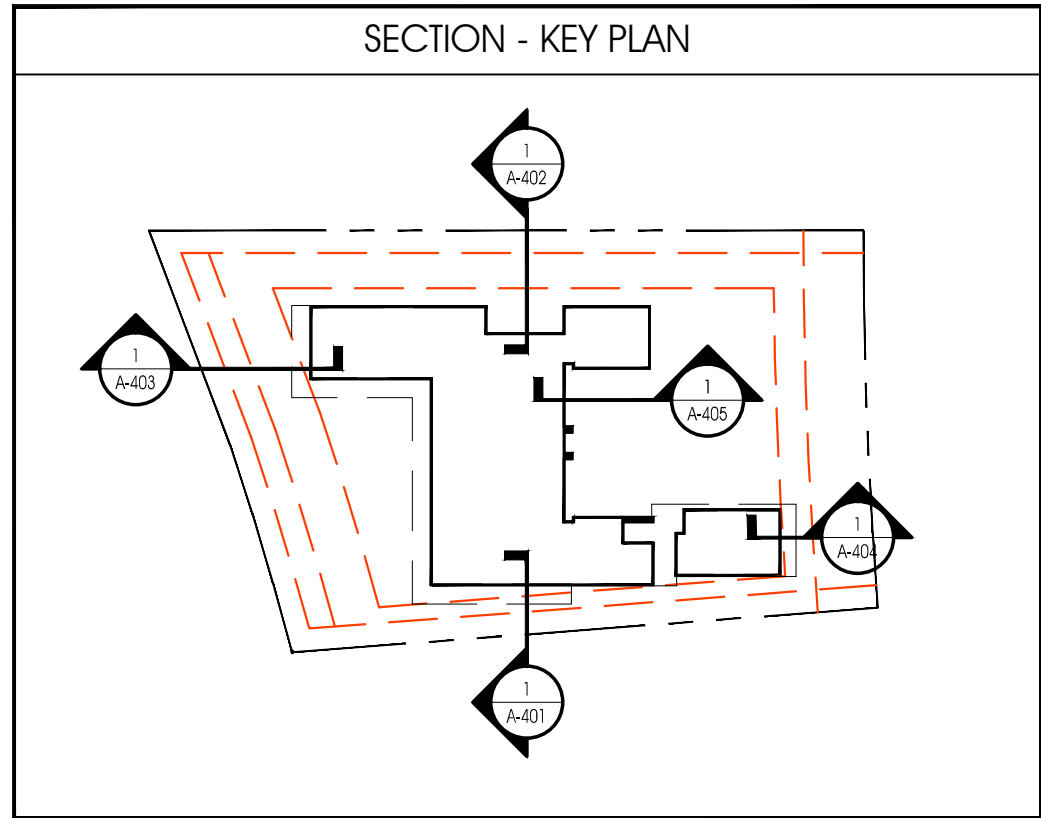
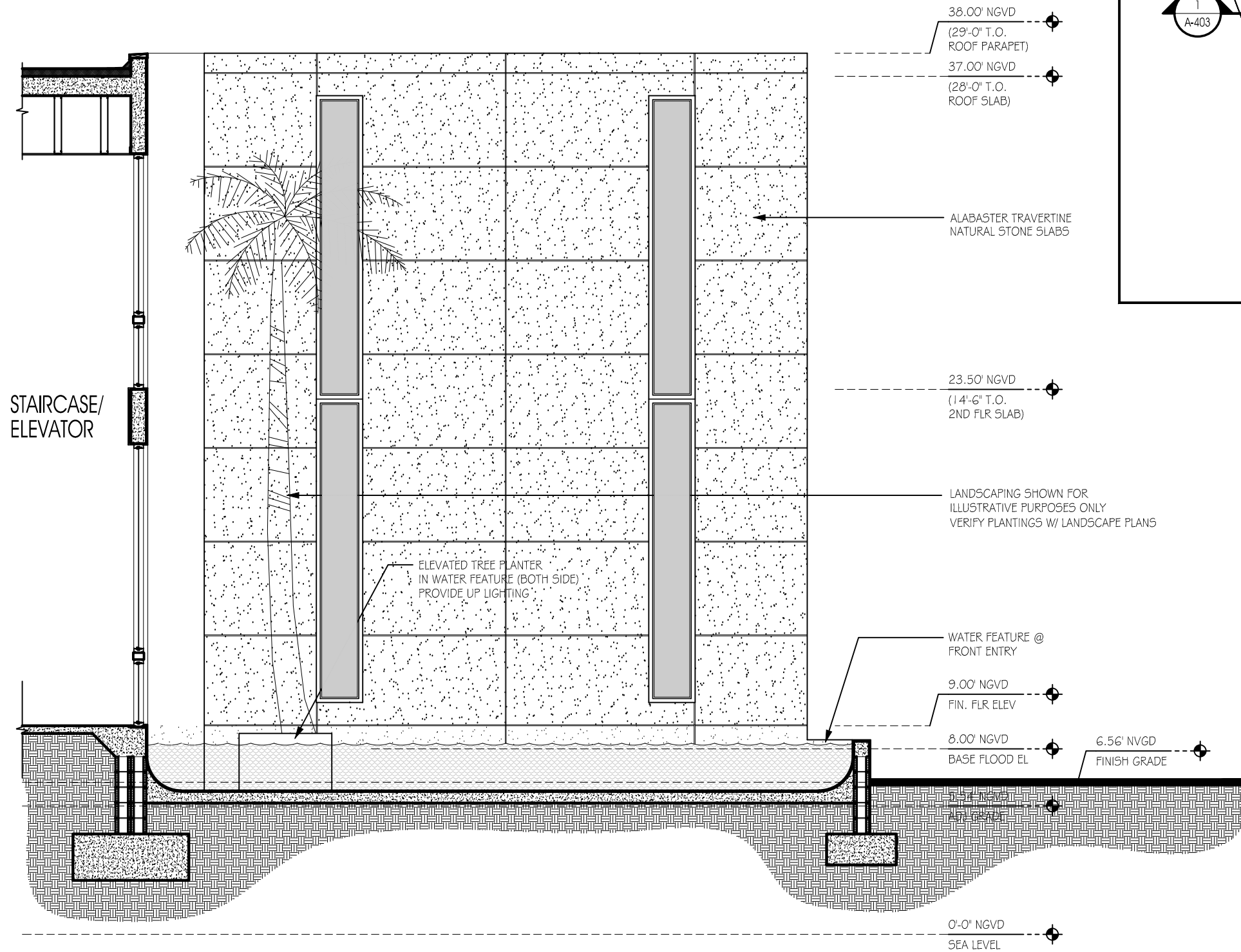

YATES ASSOCIATES
ARCHITECTURE INC.

AA-26001673
319 CLEMATIS ST, SUITE 914
WEST PALM BEACH, FL 33401
TEL: 561-653-8280 FAX: 561-653-8279
WWW.YATESARCHITECTURE.COM
EMAIL: KELLY@YATESARCHITECTURE.COM

DATE: AUGUST 21, 2008
JOB NO: 08-0837
REVISIONS:

A NEW CUSTOM RESIDENCE FOR:
AMBASSA HOLDINGS, INC.
5860 NORTH BAY RD
MIAMI BEACH, FL
MIAMI-DADE COUNTY

DRB
SUBMITTAL
SET
11-02-18

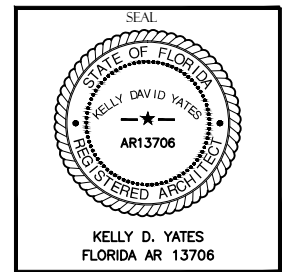

SHEET NO.
A-405
OF 34 SHTS
Copyright © 2018 Yates Architecture Inc.

1 FRONT ENTRY FEATURE
SCALE : 3/16" = 1'-0"

This package is copyrighted. All rights reserved. No part of this package may be reproduced or distributed in any form or by any means, including the making of copies by any photo process or by any electronic or mechanical device, printed, written, drawn, or oral, or the storing, in a data base or retrieval system, without the prior written permission, from the designer



PROPOSED FRONT RENDERING



YATES ASSOCIATES
ARCHITECTURE INC.

AA-26001673
319 CLEMATIS ST, SUITE 914
WEST PALM BEACH, FL 33401
TEL: 561-653-8280 FAX: 561-653-8279
WWW.YATESARCHITECTURE.COM
EMAIL: KELLY@YATESARCHITECTURE.COM

DATE: AUGUST 21, 2008
JOB NO: 08-0837
REVISIONS:

A NEW CUSTOM RESIDENCE FOR:
AMBASSA HOLDINGS, INC.
5860 NORTH BAY RD
MIAMI BEACH, FL
MIAMI-DADE COUNTY

DRB
SUBMITTAL
SET
11-02-18

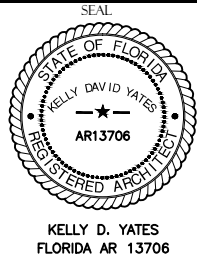

SHEET NO.
A-501
OF 34 SHTS
Copyright © 2018 Yates Architecture Inc.



YATES ASSOCIATES
ARCHITECTURE INC.

AA-26001673
319 CLEMATIS ST, SUITE 914
WEST PALM BEACH, FL 33401
TEL: 561-653-8280 FAX: 561-653-8279
WWW.YATESARCHITECTURE.COM
EMAIL: KELLY@YATESARCHITECTURE.COM

DATE: AUGUST 21, 2008
JOB NO: 08-0837
REVISIONS:

A NEW CUSTOM RESIDENCE FOR:
AMBASSA HOLDINGS, INC.
5860 NORTH BAY RD
MIAMI BEACH, FL
MIAMI-DADE COUNTY

DRB
SUBMITTAL
SET
11-02-18

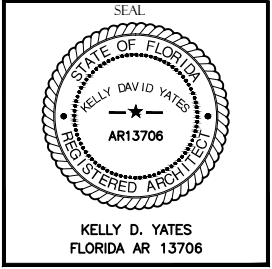

SHEET NO.
A-502
OF 34 SHTS
Copyright © 2018 Yates Architecture Inc.



PROPOSED REAR RENDERING

This package is copyrighted. All rights reserved. No part of this package may be reproduced or distributed in any form or by any means, including the making of copies by any photo process or by any electronic or mechanical device, printed, written, drawn, or oral, or the storing, in a data base or retrieval system, without the prior written permission, from the designer



PROPOSED REAR RENDERING



YATES ASSOCIATES
ARCHITECTURE INC.
AA-26001673
319 CLEMATIS ST, SUITE 914
WEST PALM BEACH, FL 33401
TEL: 561-653-8280 FAX: 561-653-8279
WWW.YATESARCHITECTURE.COM
EMAIL: KELLY@YATESARCHITECTURE.COM

DATE: AUGUST 21, 2008
JOB NO: 08-0837
REVISIONS:

A NEW CUSTOM RESIDENCE FOR:
AMBASSA HOLDINGS, INC.
5860 NORTH BAY RD
MIAMI BEACH, FL
MIAMI-DADE COUNTY

DRB
SUBMITTAL
SET
11-02-18

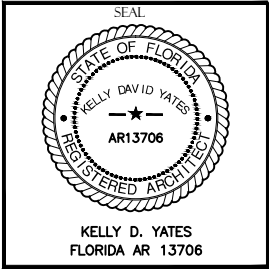

SHEET NO.
A-503
OF 34 SHTS
Copyright © 2018 Yates Architecture Inc.

This package is copyrighted. All rights reserved. No part of this package may be reproduced or distributed in any form or by any means, including the making of copies by any photo process or by any electronic or mechanical device, printed, written, drawn, or oral, or the storing, in a data base or retrieval system, without the prior written permission, from the designer