

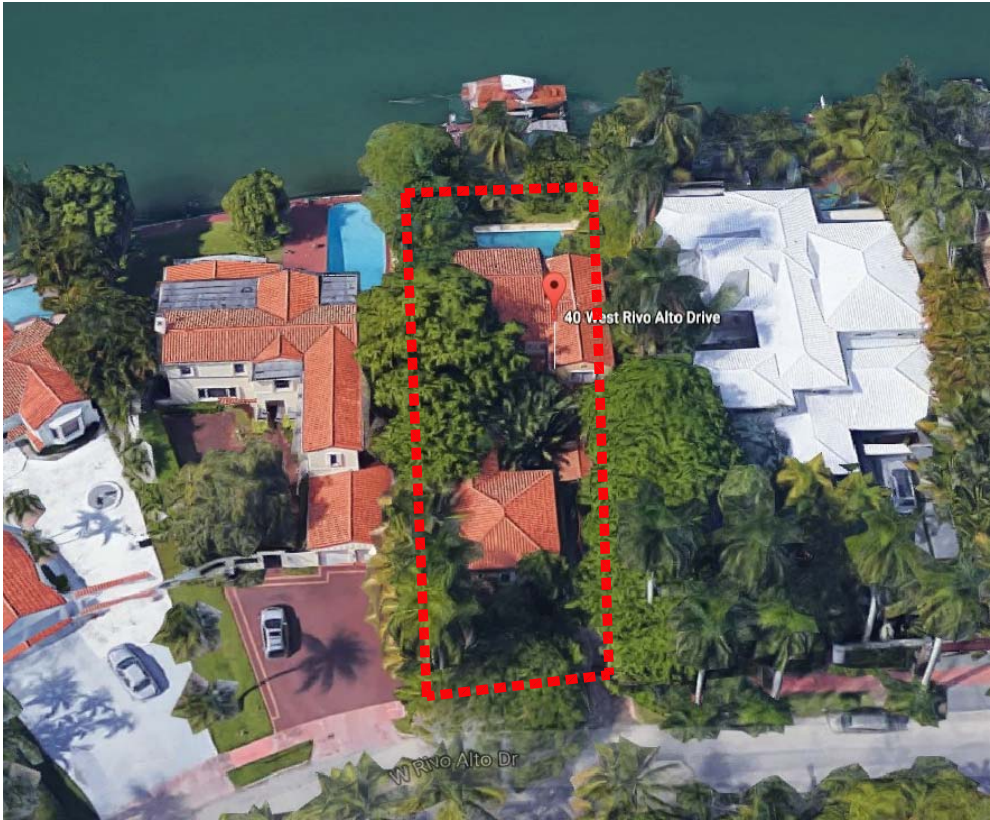

AERIAL VIEW



AERIAL VIEW



FRONT VIEW

REVISION	DATE



REVISION	DATE

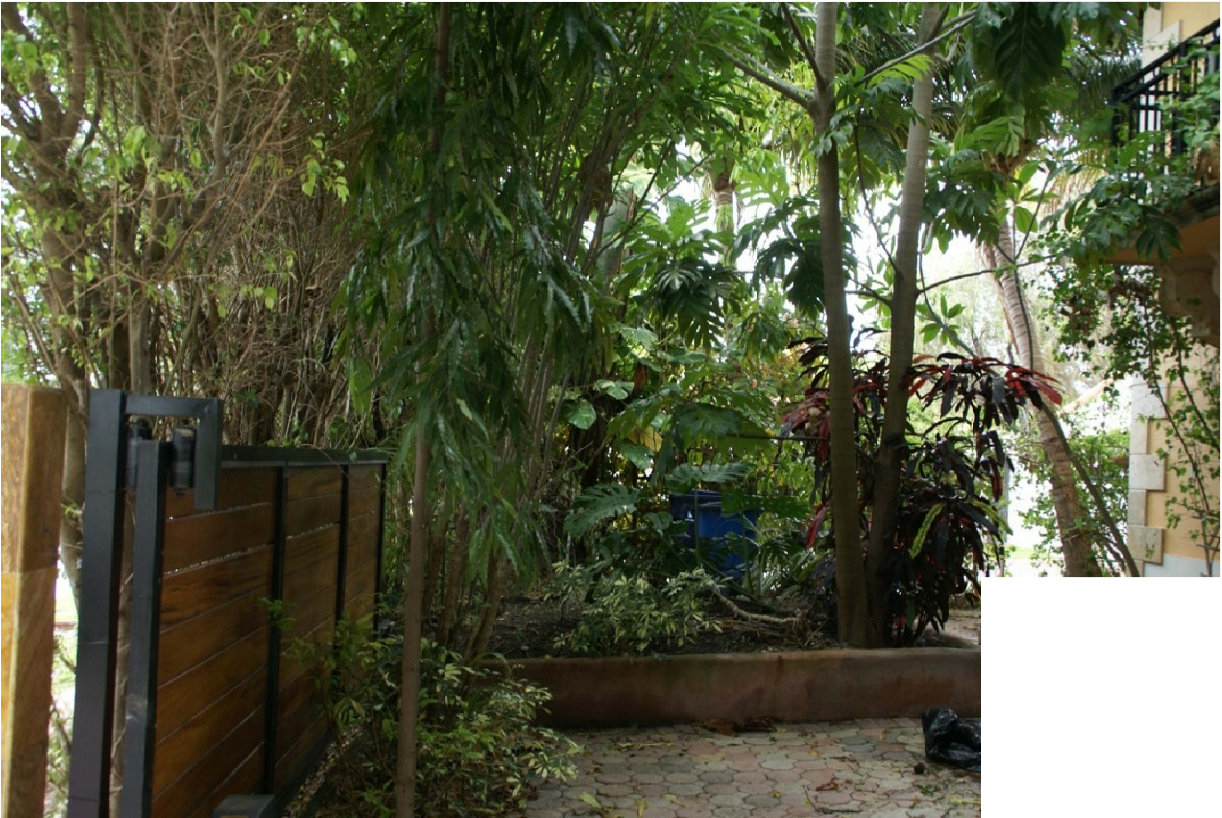
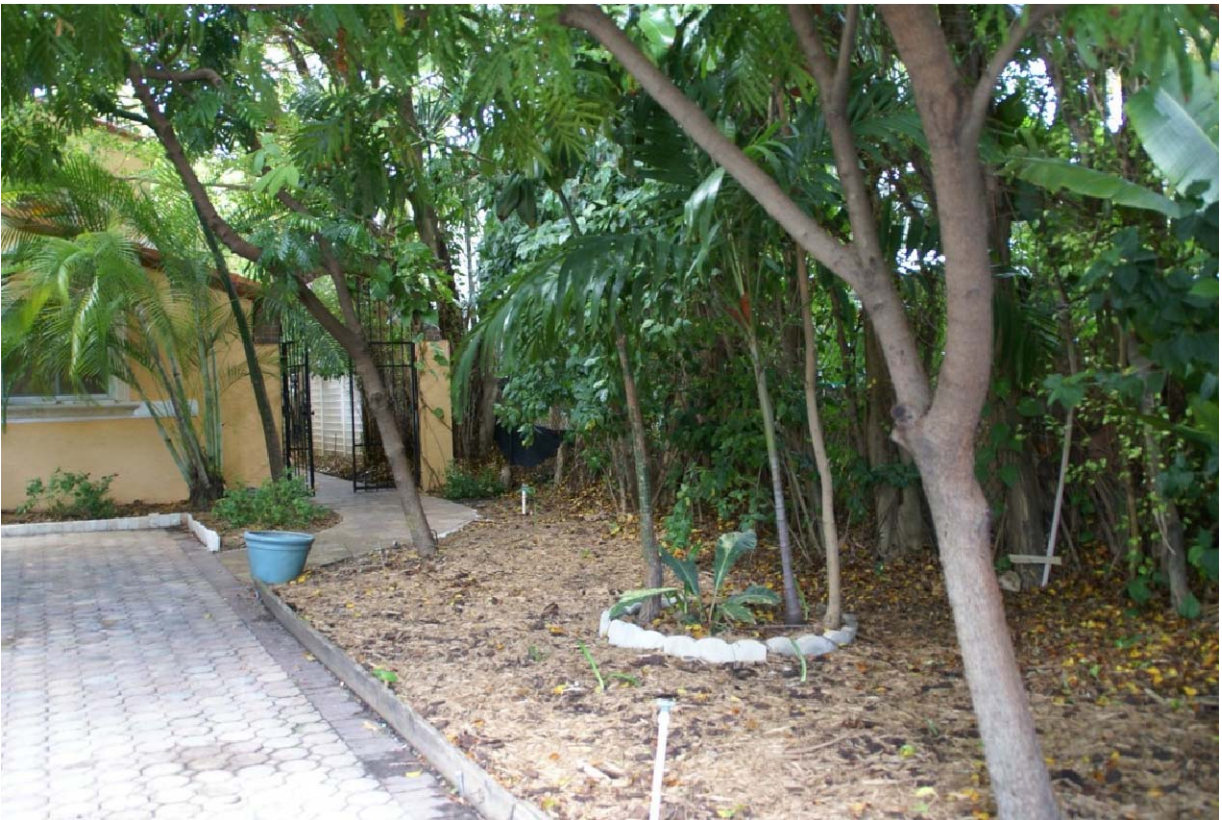
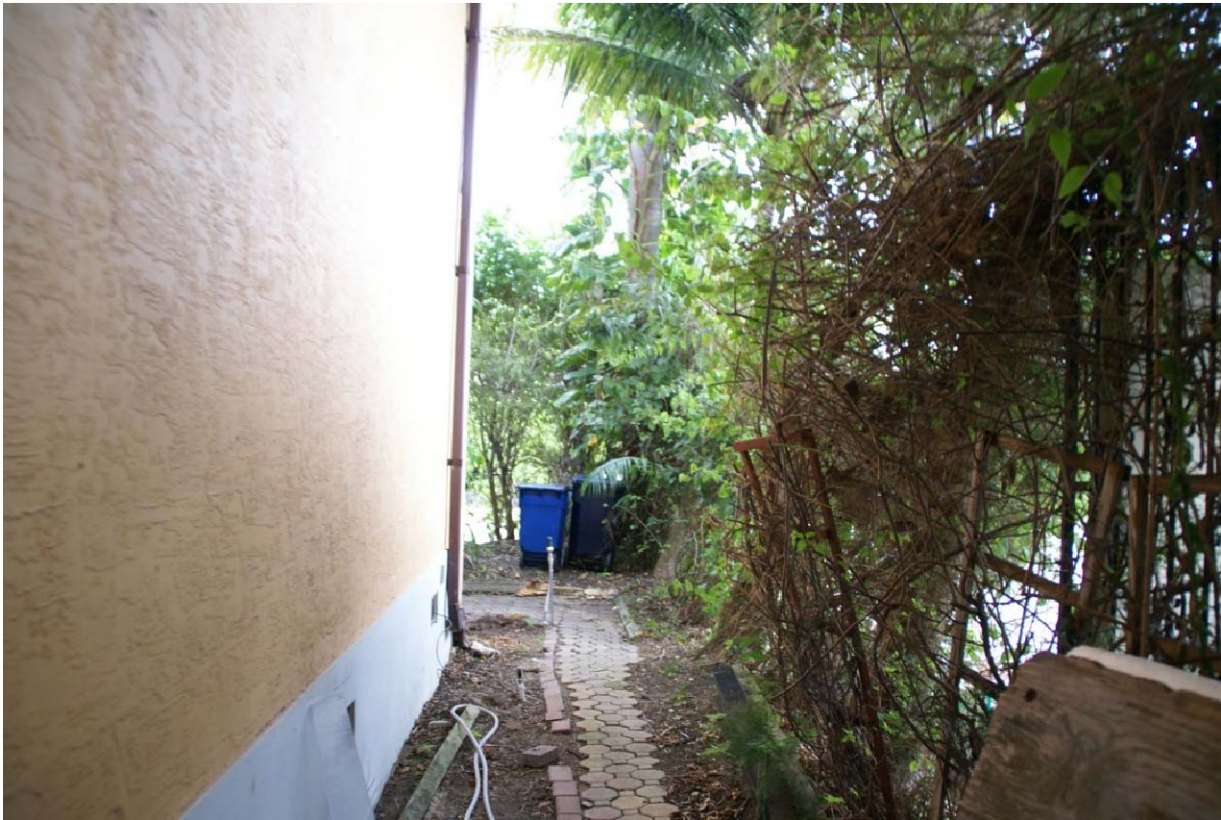

COPYRIGHT © 2018.
ALL RIGHTS RESERVED.
THESE DRAWINGS AND DOCUMENTS
ARE INSTRUMENTS OF SERVICE AND
SHALL REMAIN THE PROPERTY OF
PRAXIS ARCHITECTURE + DESIGN.
WHETHER THE PROJECT FOR WHICH
THEY WERE PREPARED IS EXECUTED
OR NOT, THEY ARE NOT TO BE USED
IN ANY MANNER ON OTHER PROJECTS
OR EXTENSIONS TO THIS PROJECT
EXCEPT BY AGREEMENT IN WRITING
AND WITH THE APPROPRIATE
COMPENSATION TO PRAXIS
ARCHITECTURE + DESIGN.
REPRODUCTIONS OF DRAWINGS &
SPECIFICATIONS WITHOUT THE WRITTEN
CONSENT OF PRAXIS ARCHITECTURE +
DESIGN IS PROHIBITED. CONTRACTORS
RESPONSIBLE FOR VERIFYING ALL SITE
CONDITIONS PRIOR TO PROCEEDING
WITH WORK.

RIVO ALTO RESIDENCE
40 W. RIVO ALTO DR.
MIAMI BEACH, FL. 33139
CLIENT: RIVO ALTO DEVELOPMENTS, LLC

FINAL
SUBMITTAL
11/05/2018

DRAWING TITLE
**EXISTING-
EXTERIOR
PHOTOS**

REVISION	DATE

SCALE: AS SHOWN
DATE: 11 / 05 / 2018

SHEET
PHOTOS-2



REVISION	DATE

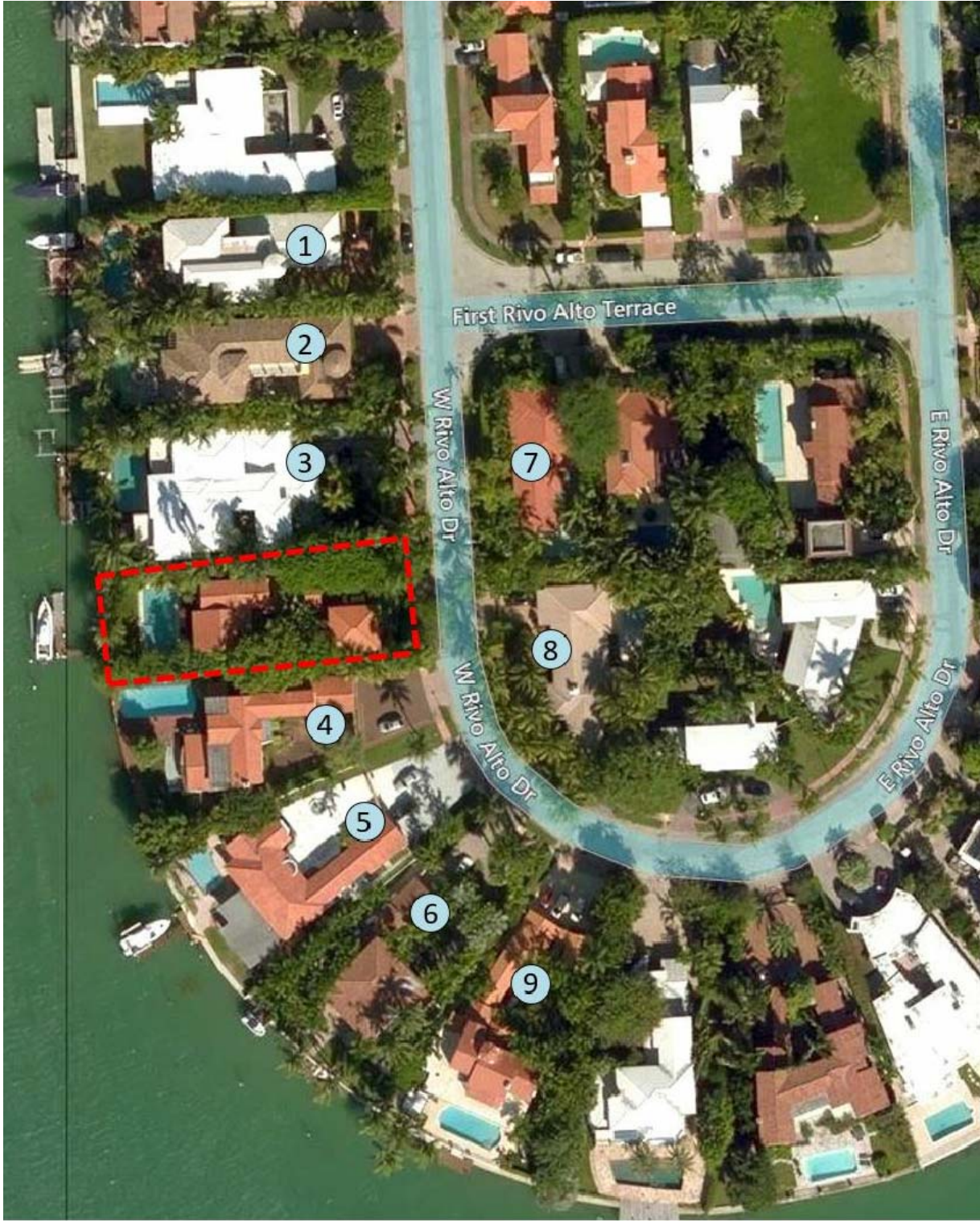

SURROUNDING PROPERTY MAP

NOT TO SCALE



RESIDENCE 1



RESIDENCE 2

COPYRIGHT © 2018.
ALL RIGHTS RESERVED.
THESE DRAWINGS AND DOCUMENTS
ARE INSTRUMENTS OF SERVICE AND
SHALL REMAIN THE PROPERTY OF
PRAXIS ARCHITECTURE + DESIGN.
WHETHER THE PROJECT FOR WHICH
THEY WERE PREPARED IS EXECUTED
OR NOT, THEY ARE NOT TO BE USED
IN ANY MANNER ON OTHER PROJECTS
OR EXTENSIONS TO THIS PROJECT
EXCEPT BY AGREEMENT IN WRITING
AND WITH THE APPROPRIATE
COMPENSATION TO PRAXIS
ARCHITECTURE + DESIGN.
REPRODUCTIONS OF DRAWINGS &
SPECIFICATIONS WITHOUT THE WRITTEN
CONSENT OF PRAXIS ARCHITECTURE +
DESIGN IS PROHIBITED. CONTRACTORS
RESPONSIBLE FOR VERIFYING ALL SITE
CONDITIONS PRIOR TO PROCEEDING
WITH WORK.

RIVO ALTO RESIDENCE
40 W. RIVO ALTO DR.
MIAMI BEACH, FL. 33139
CLIENT: RIVO ALTO DEVELOPMENTS, LLC

FINAL
SUBMITTAL
11/05/2018

DRAWING TITLE
**EXISTING-
PROPERTY
MAP**

REVISION	DATE

SCALE: AS SHOWN
DATE: 11 / 05 / 2018

SHEET
PHOTOS-4



RESIDENCE 3



RESIDENCE 4



RESIDENCE 5

COPYRIGHT © 2018.
ALL RIGHTS RESERVED.
THESE DRAWINGS AND DOCUMENTS
ARE INSTRUMENTS OF SERVICE AND
SHALL REMAIN THE PROPERTY OF
PRAXIS ARCHITECTURE + DESIGN.
WHETHER THE PROJECT FOR WHICH
THEY WERE PREPARED IS EXECUTED
OR NOT, THEY ARE NOT TO BE USED
IN ANY MANNER ON OTHER PROJECTS
OR EXTENSIONS TO THIS PROJECT
EXCEPT BY AGREEMENT IN WRITING
AND WITH THE APPROPRIATE
COMPENSATION TO PRAXIS
ARCHITECTURE + DESIGN.
REPRODUCTIONS OF DRAWINGS &
SPECIFICATIONS WITHOUT THE WRITTEN
CONSENT OF PRAXIS ARCHITECTURE +
DESIGN IS PROHIBITED. CONTRACTORS
RESPONSIBLE FOR VERIFYING ALL SITE
CONDITIONS PRIOR TO PROCEEDING
WITH WORK.

RIVO ALTO RESIDENCE
40 W. RIVO ALTO DR.
MIAMI BEACH, FL. 33139
CLIENT: RIVO ALTO DEVELOPMENTS, LLC

FINAL
SUBMITTAL
11/05/2018

DRAWING TITLE
**EXISTING-
PROPERTY
MAP**

REVISION	DATE

SCALE: AS SHOWN
DATE: 11 / 05 / 2018

SHEET
PHOTOS-5



RESIDENCE 6



RESIDENCE 7



RESIDENCE 8

REVISION	DATE