

# SKETCH OF SURVEY

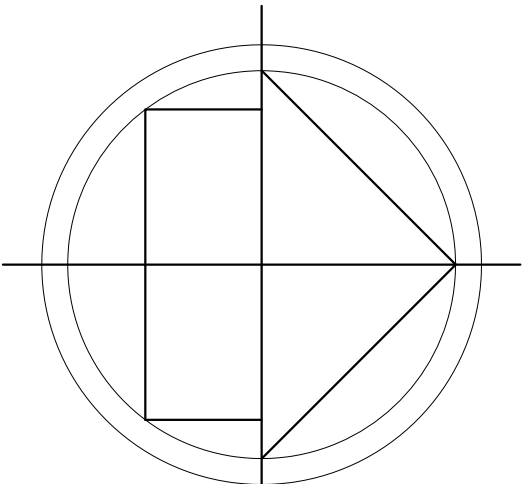
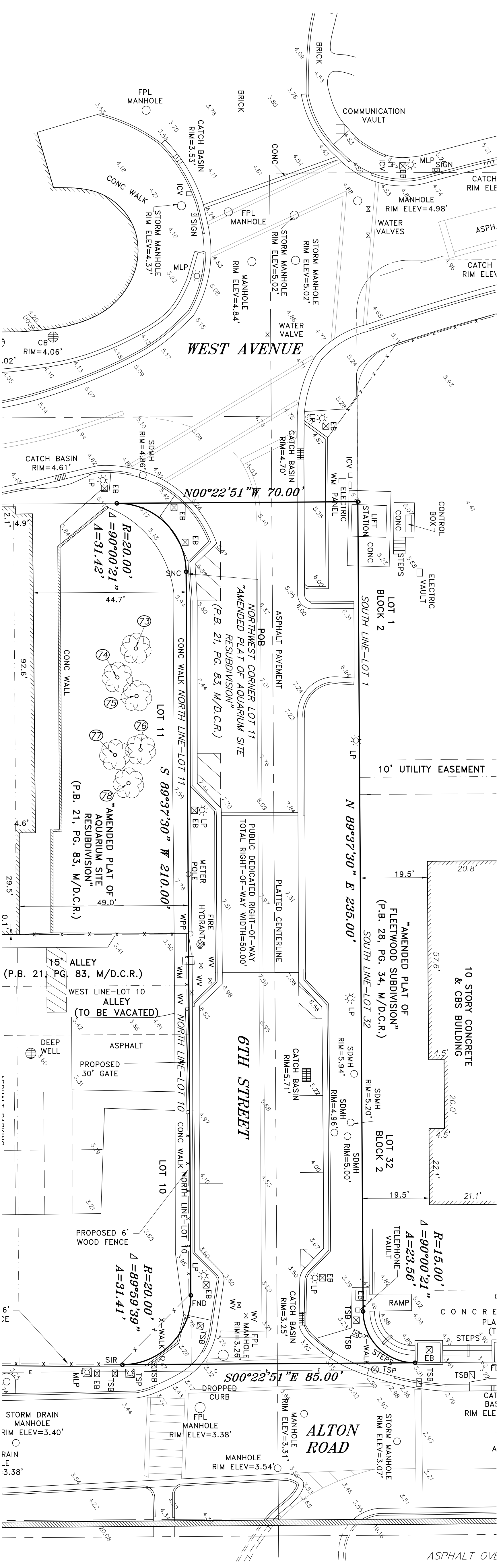

- LEGEND:**
- CKD CHECKED BY
  - CONC CONCRETE
  - DWN DRAWN BY
  - FB/P/G FIELD BOOK AND PAGE
  - SIR SET 5/8" IRON ROD & CAP #6448
  - SNC SET NAIL AND CAP #6448
  - FIR FOUND IRON ROD
  - FIP FOUND IRON PIPE
  - FNC FOUND NAIL AND CAP
  - FND FOUND NAIL & DISC
  - P.B. PLAT BOOK
  - M/D.C.R. MIAMI/DADE COUNTY RECORDS
  - X- CHAIN LINK/ WOOD FENCE
  - WOOD FENCE
  - CLF CHAIN LINK/ WOOD FENCE
  - WPP WOOD POWER POLE
  - 5.62 ELEVATIONS
  - LP LIGHT POLE
  - EB ELECTRIC BOX
  - SDMH STORM DRAINAGE MANHOLE
  - FPL FLORIDA POWER & LIGHT
  - M/LP METAL LIGHT POLE
  - TSB TRAFFIC SIGNAL BOX
  - TSP TRAFFIC SIGNAL POLE
  - WV WATER VALVE
  - WM WATER METER
  - R RADIUS
  - A ARC DISTANCE
  - △ CENTRAL ANGLE
  - POB POINT OF BEGINNING

**FLOOD ZONE INFORMATION**

COMMUNITY NUMBER	120651
PANEL NUMBER	0319 L
ZONE	AE
BASE FLOOD ELEVATION	8
EFFECTIVE DATE	09/11/09

- NOTES :**
- NOT VALID WITHOUT THE SIGNATURE AND THE ORIGINAL RAISED SEAL OF A FLORIDA LICENSED SURVEYOR AND MAPPER.
  - LANDS SHOWN HEREON WERE NOT ABSTRACTED FOR RIGHTS-OF-WAY, EASEMENTS, OWNERSHIP, OR OTHER INSTRUMENTS OF RECORD.
  - THIS SURVEY WAS DONE SOLELY FOR BOUNDARY PURPOSES AND DOES NOT DEPICT THE JURISDICTION OF ANY MUNICIPAL, STATE, FEDERAL OR OTHER ENTITIES.
  - THE LAND DESCRIPTION SHOWN HEREON WAS PREPARED BY THE SURVEYOR.
  - UNDERGROUND IMPROVEMENTS NOT SHOWN.
  - ELEVATIONS SHOWN HEREON ARE BASED ON THE NATIONAL GEODETIC VERTICAL DATUM OF 1929.
  - BENCHMARK REFERENCE : MIAMI/DADE COUNTY BENCHMARK # D-151 ELEVATION=3.72'
  - BEARINGS SHOWN HEREON ARE ASSUMED.

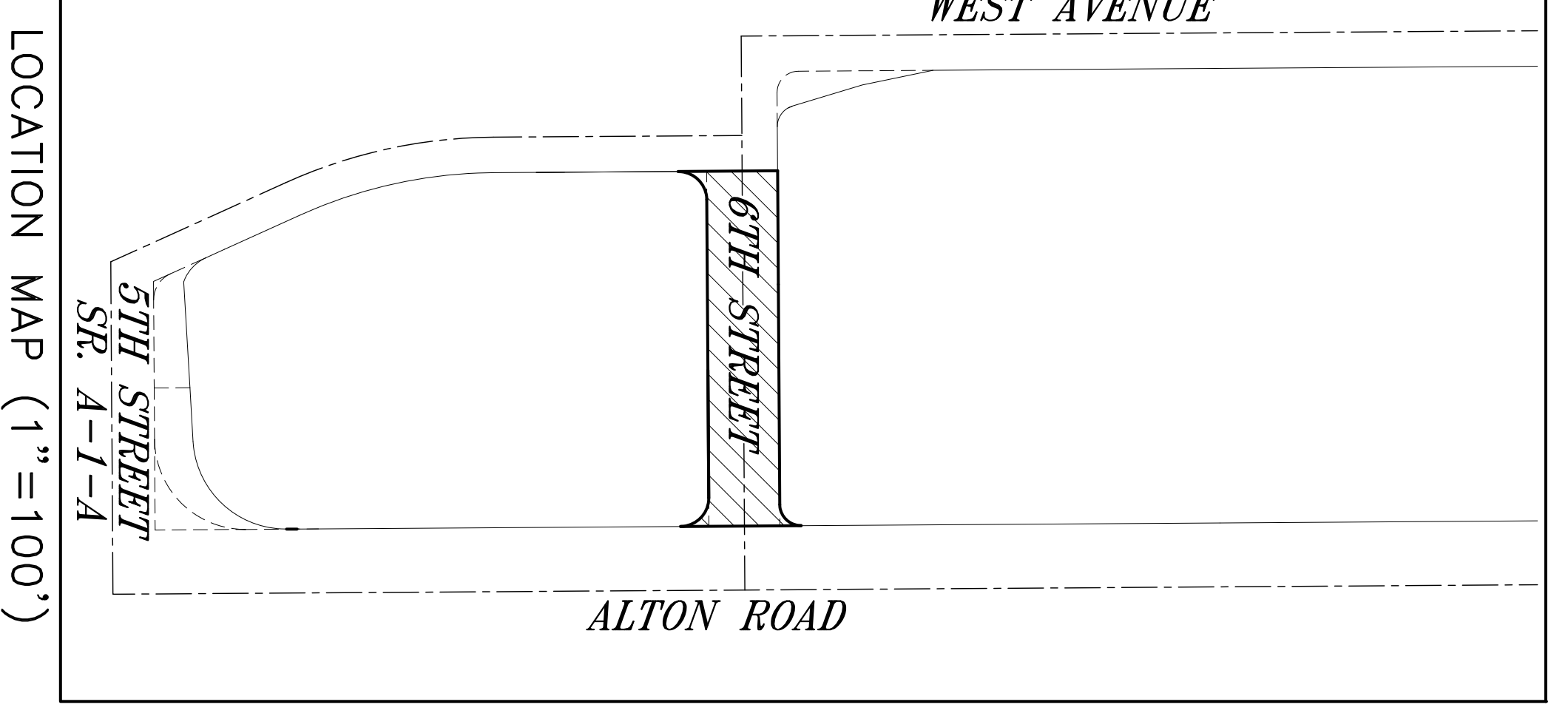

**LAND DESCRIPTION:** (6TH STREET)

A PORTION OF 6TH STREET AS SHOWN ON "AMENDED PLAT OF FLEETWOOD SUBDIVISION", ACCORDING TO THE PLAT THEREOF, AS RECORDED IN PLAT BOOK 28, PAGE 34, OF THE PUBLIC RECORDS OF MIAMI-DADE COUNTY, FLORIDA, AND "AMENDED PLAT OF AQUARIUM SITE RESUBDIVISION", ACCORDING TO THE PLAT THEREOF, AS RECORDED IN PLAT BOOK 21, PAGE 83, OF THE PUBLIC RECORDS OF MIAMI-DADE COUNTY, FLORIDA, AND THE SOUTH RIGHT OF WAY LINE OF SAID 6TH STREET, A DISTANCE OF 210.00 FEET TO A POINT ON A TANGENT CURVE CONCAVE TO THE SOUTHEAST;

THENCE NORTH 89°37'30" EAST ALONG THE SOUTH LINE OF LOT 10 AND LOT 11 OF "AMENDED PLAT OF AQUARIUM SITE RESUBDIVISION", ACCORDING TO THE PLAT THEREOF, AS RECORDED IN PLAT BOOK 21, PAGE 83, OF THE PUBLIC RECORDS OF MIAMI-DADE COUNTY, FLORIDA, AND THE SOUTH RIGHT OF WAY LINE OF SAID 6TH STREET, A DISTANCE OF 210.00 FEET TO A POINT ON A TANGENT CURVE CONCAVE TO THE SOUTHEAST;

THENCE SOUTHWESTERLY ALONG SAID SOUTH RIGHT OF WAY LINE AND ALONG THE ARC OF SAID CURVE, HAVING A RADIUS OF 20.00 FEET, A CENTRAL ANGLE OF 90°00'21" AND AN ARC DISTANCE OF 31.42 FEET;

THENCE NORTH 00°22'51" WEST, A DISTANCE OF 70.00 FEET;

THENCE CONTINUE ALONG SAID NORTH RIGHT OF WAY LINE AND ALONG THE SOUTH LINE OF SAID LOT 1, BLOCK 2, NORTH 89°37'30" EAST, A DISTANCE OF 80.00 FEET TO THE POINT OF BEGINNING.

SAID LANDS SITUATE, LYING AND BEING IN THE CITY OF MIAMI BEACH, MIAMI/DADE COUNTY, FLORIDA; CONTAINING 12,720 SQUARE FEET MORE OR LESS.

I HEREBY CERTIFY THAT THE "SKETCH OF SURVEY" OF THE HEREON DESCRIBED PROPERTY IS TRUE AND CORRECT TO THE BEST OF MY KNOWLEDGE AND BELIEF AS SURVEYED IN THE FIELD UNDER MY DIRECTION IN AUGUST, 2018. I FURTHER CERTIFY THAT THIS SURVEY MEETS THE STANDARDS OF PRACTICE FOR SURVEYING IN THE STATE OF FLORIDA ACCORDING TO CHAPTER 51-17 OF THE FLORIDA ADMINISTRATIVE CODE PURSUANT TO SECTION 472.027, FLORIDA STATUTES. THERE ARE NO ABOVE GROUND ENCROACHMENTS OTHER THAN THOSE SHOWN HEREON, SUBJECT TO THE QUALIFICATIONS NOTED HEREON.

FOR THE FIRM, BY: *Richard E. Cousins*

RICHARD E. COUSINS  
PROFESSIONAL SURVEYOR AND MAPPER  
FLORIDA REGISTRATION NO. 41388

SURVEY DATE : 08/30/18

**COUSINS SURVEYORS & ASSOCIATES, INC.**  
3921 SW 47TH AVENUE, SUITE 1011  
DADE, FLORIDA 33516  
CERTIFICATE OF AUTHORIZATION : LB # 6448  
PHONE (954) 689-7766 FAX (954) 689-7799

CLIENT :  
CRESCENT HEIGHTS

6TH STREET  
MIAMI BEACH, FLORIDA

SKETCH OF SURVEY

**REVISIONS**

DATE	FB/P/G	DWN	CKD
08/20/18	SKETCH	AM	REC
10/22/18	SKETCH	AM	REC

PROJECT NUMBER : 6844-12  
SCALE : 1" = 16'

SHEET 1 OF 1