

# MIAMI BEACH

## PLANNING DEPARTMENT

### Staff Report & Recommendation

### Design Review Board

TO: DRB Chairperson and Members

DATE: December 04, 2018

FROM: Thomas R. Mooney, AICP  
Planning Director



SUBJECT: DRB18-0333  
**5500 Collins Avenue – Towerhouse Condominium**

**DRB18-0333, 5500 Collins Avenue.** The applicant, Towerhouse Condominium, Inc., is requesting Design Review Approval to replace the existing precast baluster railings system along the balconies of the west (Indian Creek), north and south elevations of the existing 25-story building with all clear glass railings.

#### **Recommendation:**

Approval with conditions

#### **LEGAL DESCRIPTION:**

See attached "Exhibit A"

#### **SITE DATA:**

Zoning: RM-3

Future Land Use: RM

#### **EXISTING BUILDING:**

1974 Reiff Fellman & Associates

25-story 84 unit multifamily building

#### **LAND USES:**

East: 18-story multifamily building (Castle Beach)

North: 17-story multifamily building (5600 Condo)

South: Yacht and Tennis Resort (Carriage House Condominium marina)

West: Biscayne Bay

#### **THE PROJECT:**

The applicant has submitted plans and renderings entitled "Tower House Condominium Balcony Railing Replacement" as prepared by design architects **Castellanos Design Studio** signed, sealed and dated October 05, 2018.

The applicant is seeking to replace the existing precast concrete fins on portions of the balcony railings on all elevations of the building with all clear glass railings.

#### **COMPLIANCE WITH ZONING CODE:**

A preliminary review of the project indicates that the application, as proposed, appears to be consistent with the City Code. The above noted comments shall not be considered final zoning review or approval. These and all zoning matters shall require final review and verification by the Zoning Administrator prior to the issuance of a Building Permit.

**COMPLIANCE WITH DESIGN REVIEW CRITERIA:**

Design Review encompasses the examination of architectural drawings for consistency with the criteria stated below with regard to the aesthetics, appearances, safety, and function of the structure or proposed structures in relation to the site, adjacent structures and surrounding community. Staff recommends that the following criteria are found to be satisfied, not satisfied or not applicable, as hereto indicated:

1. The existing and proposed conditions of the lot, including but not necessarily limited to topography, vegetation, trees, drainage, and waterways.  
**Satisfied**
2. The location of all existing and proposed buildings, drives, parking spaces, walkways, means of ingress and egress, drainage facilities, utility services, landscaping structures, signs, and lighting and screening devices.  
**Satisfied**
3. The dimensions of all buildings, structures, setbacks, parking spaces, floor area ratio, height, lot coverage and any other information that may be reasonably necessary to determine compliance with the requirements of the underlying zoning district, and any applicable overlays, for a particular application or project.  
**Satisfied**
4. The color, design, selection of landscape materials and architectural elements of Exterior Building surfaces and primary public interior areas for Developments requiring a Building Permit in areas of the City identified in section 118-252.  
**Satisfied**
5. The proposed site plan, and the location, appearance and design of new and existing Buildings and Structures are in conformity with the standards of this Ordinance and other applicable ordinances, architectural and design guidelines as adopted and amended periodically by the Design Review Board and Historic Preservation Boards, and all pertinent master plans.  
**Satisfied**
6. The proposed Structure, and/or additions or modifications to an existing structure, indicates a sensitivity to and is compatible with the environment and adjacent Structures, and enhances the appearance of the surrounding properties.  
**Satisfied**
7. The design and layout of the proposed site plan, as well as all new and existing buildings shall be reviewed so as to provide an efficient arrangement of land uses. Particular attention shall be given to safety, crime prevention and fire protection, relationship to the surrounding neighborhood, impact on contiguous and adjacent Buildings and lands, pedestrian sight lines and view corridors.  
**Not Applicable**
8. Pedestrian and vehicular traffic movement within and adjacent to the site shall be reviewed to ensure that clearly defined, segregated pedestrian access to the site and all buildings is provided for and that all parking spaces are usable and are safely and conveniently arranged; pedestrian furniture and bike racks shall be considered. Access to the Site from adjacent roads shall be designed so as to interfere as little as possible

with traffic flow on these roads and to permit vehicles a rapid and safe ingress and egress to the Site.

**Not Applicable**

9. Lighting shall be reviewed to ensure safe movement of persons and vehicles and reflection on public property for security purposes and to minimize glare and reflection on adjacent properties. Lighting shall be reviewed to assure that it enhances the appearance of structures at night.

**Not Applicable**

10. Landscape and paving materials shall be reviewed to ensure an adequate relationship with and enhancement of the overall Site Plan design.

**Not Applicable**

11. Buffering materials shall be reviewed to ensure that headlights of vehicles, noise, and light from structures are adequately shielded from public view, adjacent properties and pedestrian areas.

**Not Applicable**

12. The proposed structure has an orientation and massing which is sensitive to and compatible with the building site and surrounding area and which creates or maintains important view corridor(s).

**Not Applicable**

13. The building has, where feasible, space in that part of the ground floor fronting a street or streets which is to be occupied for residential or commercial uses; likewise, the upper floors of the pedestal portion of the proposed building fronting a street, or streets shall have residential or commercial spaces, shall have the appearance of being a residential or commercial space or shall have an architectural treatment which shall buffer the appearance of the parking structure from the surrounding area and is integrated with the overall appearance of the project.

**Not Applicable**

14. The building shall have an appropriate and fully integrated rooftop architectural treatment which substantially screens all mechanical equipment, stairs and elevator towers.

**Not Applicable**

15. An addition on a building site shall be designed, sited and massed in a manner which is sensitive to and compatible with the existing improvement(s).

**Not Applicable**

16. All portions of a project fronting a street or sidewalk shall incorporate an architecturally appropriate amount of transparency at the first level in order to achieve pedestrian compatibility and adequate visual interest.

**Not Applicable**

17. The location, design, screening and buffering of all required service bays, delivery bays, trash and refuse receptacles, as well as trash rooms shall be arranged so as to have a minimal impact on adjacent properties.

**Not Applicable**

18. In addition to the foregoing criteria, subsection [118-]104(6)(t) of the city Code shall apply to the design review board's review of any proposal to place, construct, modify or maintain a wireless communications facility or other over the air radio transmission or radio reception facility in the public rights-of-way.  
**Not Applicable**
19. The structure and site complies with the sea level rise and resiliency review criteria in Chapter 133, Article II, as applicable.  
**Not Satisfied; see below**

**COMPLIANCE WITH SEA LEVEL RISE AND RESILIENCY REVIEW CRITERIA**

Section 133-50(a) of the Land Development establishes review criteria for sea level rise and resiliency that must be considered as part of the review process for board orders. The following is an analysis of the request based upon these criteria:

- (1) A recycling or salvage plan for partial or total demolition shall be provided.  
**Not Satisfied**  
**A recycling plan shall be provided as part of the submittal for a demolition/building permit to the building department.**
- (2) Windows that are proposed to be replaced shall be hurricane proof impact windows.  
**Satisfied**  
**All windows will be replaced with hurricane proof impact windows.**
- (3) Where feasible and appropriate, passive cooling systems, such as operable windows, shall be provided.  
**Satisfied**  
**All windows will be operable.**
- (4) Whether resilient landscaping (salt tolerant, highly water-absorbent, native or Florida friendly plants) will be provided.  
**Not Satisfied**  
**All future landscaping should consist of Florida friendly plants.**
- (5) Whether adopted sea level rise projections in the Southeast Florida Regional Climate Action Plan, as may be revised from time-to-time by the Southeast Florida Regional Climate Change Compact, including a study of land elevation and elevation of surrounding properties were considered.  
**Not Satisfied**  
**Sea Level Rise projections were not taken into account.**
- (6) The ground floor, driveways, and garage ramping for new construction shall be adaptable to the raising of public rights-of-ways and adjacent land.  
**Not Applicable**  
**While the site is currently built-out, the applicant is proposing to remodel the existing balconies.**
- (7) Where feasible and appropriate, all critical mechanical and electrical systems shall be located above base flood elevation.  
**Not Applicable**  
**While the site is currently built-out, the applicant is proposing to remodel the**

**existing balconies.**

- (8) Existing buildings shall be, where reasonably feasible and appropriate, elevated to the base flood elevation.

**Not Applicable**

**While the site is currently built-out, the applicant is proposing to remodel the existing balconies.**

- (9) When habitable space is located below the base flood elevation plus City of Miami Beach Freeboard, wet or dry flood proofing systems will be provided in accordance with Chapter of 54 of the City Code.

**Not Applicable**

- (10) Where feasible and appropriate, water retention systems shall be provided.

**Not Applicable**

**While the site is currently built-out, the applicant is proposing to remodel the existing balconies.**

**STAFF ANALYSIS:**

The applicant is proposing exterior façade modifications to existing balconies of a 25-story building. Specifically, the applicant is proposing to replace the concrete portions of the balcony railings along the existing 84 balconies with all clear glass railings along the north, south and west elevations.

The Tower House was designed by Reiff-Fellman and Associates in the Brutalist style of architecture. Sited on the western side of Collins Avenue, the octagon shaped tower plan contains four residences per floor, each with one large balcony located directly on the Indian Creek waterway with expansive views of the bay and the city. Its Collins Avenue street presence is fortress-like and severe with striated vertical bands of glazing and solid concrete wall mass that rise from the ground towards the sky between vertical pre-cast concrete fins. The rear, Indian Creek elevation is comprised of multi-faceted facades of glass that are framed within precast concrete vertical fins. Bookended by balconies, the rear façade is bulleted with expansive balcony openings that contrast with the solid façade facing Collins Avenue.

The original design for the Reiff-Fellman building contained precast concrete balusters with a tapered fin design that reflect the shape of the building. The pre-cast railings are a character defining element of the building's architecture. Nevertheless, the removal of decorative concrete, brise soleil and other solid masonry railing systems for the replacement of full glass railings along waterfront facing frontages, has been proposed in the past.

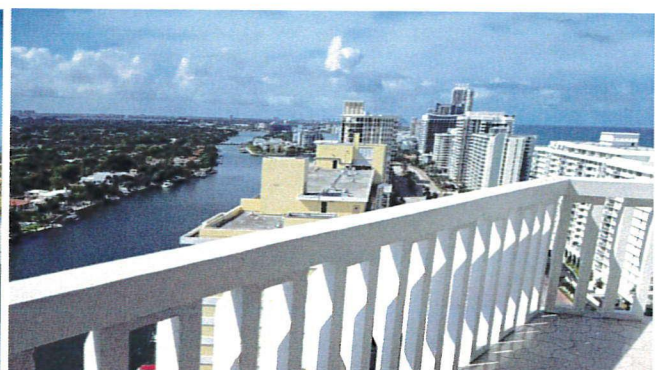



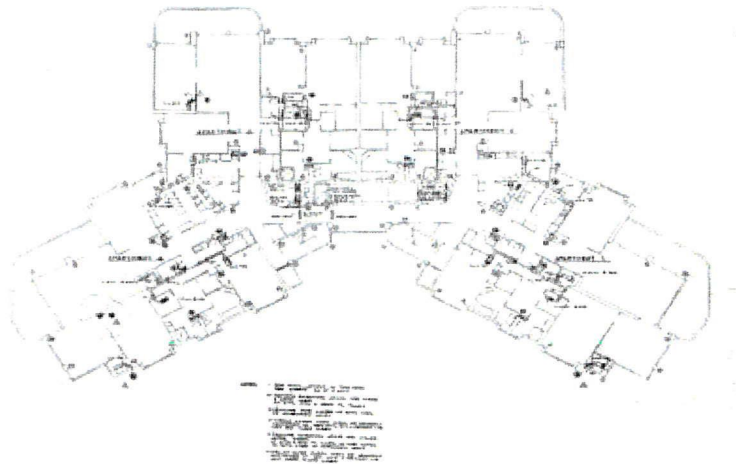

Details of typical floor plan from original plans, Permit 88131

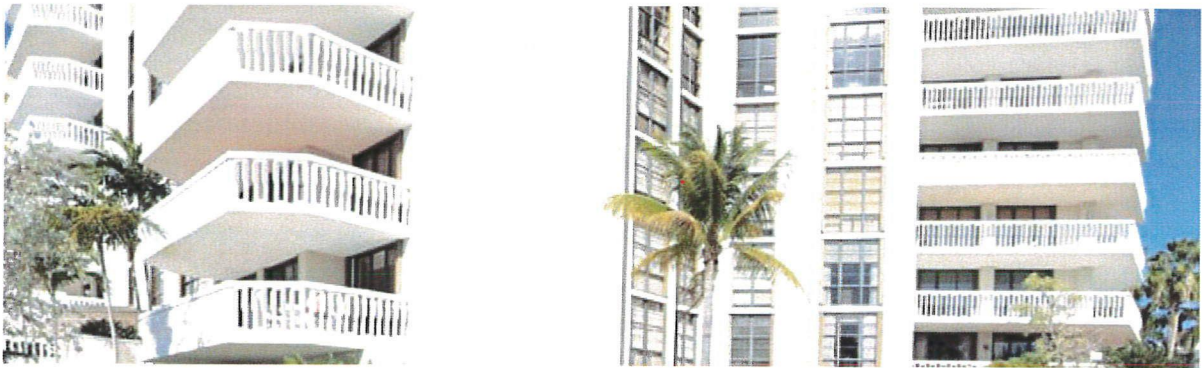

The proposal herein will allow for uniform views of the Indian Creek waterway and the northern and southern vistas of Collins Avenue, and create a consistent glass railing system that lightens the load on the balconies for added structural integrity. The original design does not feature balconies facing the east, likely due to the existence of the expansive Castle Beach Condominium built in 1964 that broadsides Collins Avenue and effectively blocks all views of the ocean. The total amount of demolition of concrete balconies is minimal in relation to the linear amount of balconies - which are already substantially transparent. Since the majority of the concrete fins on the balconies occur on less visible side elevations, the north and south, the noticeable effect on the architectural integrity of the building, as viewed from the street, will be minimal.

Consequently, staff does not object to the removal of the precast concrete portions of the balcony walls and the installation of the full glass railing replacement on all of the 84 balconies of the building and recommends approval of the application as proposed.

**RECOMMENDATION:**

In view of the foregoing analysis, staff recommends the application be **approved**, subject to the conditions enumerated in the attached Draft Order, which address the inconsistencies with the aforementioned Design Review and Sea Level Rise criteria.

**"Exhibit A"**

Legal Description

TOWERHOUSE CONDO  
AMD PL OF FIRST OCEAN FRONT SUB  
PB 9-78 LOTS 335 336 & 337 LESS  
COLLINS AVE & FILLED LAND W &  
ADJ -BEG 62.195FT W OF NE COR  
LOT 337 CONT W 214FT SLY 296.77  
FT TO WLY EXTN OF S/L LOT 335 E  
192.296FT NLY ALG CC 324.70FT TO  
POB & LOTS 333-334 & 338 LESS  
COLLINS AVE & FILLED LAND LYG W  
& ADJ/ LOT SIZE IRREGULAR

Containing 24,805 Square Feet or 0.569 acres, more or less.

Property Address: 5500 Collins Avenue, Miami Beach, Florida, 33140

Folio No.: 02-3214-008-0001

**DESIGN REVIEW BOARD**  
**City of Miami Beach, Florida**

MEETING DATE: December 04, 2018

FILE NO: DRB18-0333

PROPERTY: **5500 Collins Avenue – Tower House Condominium**

APPLICANT: Tower House Condominium

LEGAL: See attached "Exhibit A"

IN RE: The application requesting Design Review Approval to replace the existing precast baluster railings system along the balconies of the west (Indian Creek), north and south elevations of the existing 25-story building with all clear glass railings.

**ORDER**

The City of Miami Beach Design Review Board makes the following FINDINGS OF FACT, based upon the evidence, information, testimony and materials presented at the public hearing and which are part of the record for this matter:

**I. Design Review**

- A. The Board has jurisdiction pursuant to Section 118-252(a) of the Miami Beach Code. The property is not located within a designated local historic district and is not an individually designated historic site.
- B. Based on the plans and documents submitted with the application, testimony and information provided by the applicant, and the reasons set forth in the Planning Department Staff Report, the project as submitted is inconsistent with Design Review Criteria 19 in Section 118-251 of the Miami Beach Code.
- C. Based on the plans and documents submitted with the application, testimony and information provided by the applicant, and the reasons set forth in the Planning Department Staff Report, the project as submitted is inconsistent with Sea Level Rise Criteria 1, 4, and 5 in Section 133-50(a) of the Miami Beach Code.
- D. The project would be consistent with the criteria and requirements of Section 118-251 and/or Section 133-50(a) if the following conditions are met:
  - 1. Revised elevation, site plan and floor plan drawings shall be submitted to and approved by staff; at a minimum, such drawings shall incorporate the following:
    - a. Fully and carefully designed details for the proposed balconies shall be submitted; the method of railing connection to the slab, as well material



finishes and dimensions shall be provided, in a manner to be reviewed and approved by staff.

- b. Color samples for the glass railing shall be submitted for the review and approval of staff.
- c. A copy of all pages of the recorded Final Order shall be scanned into the plans submitted for building permit, and shall be located immediately after the front cover page of the permit plans.
- d. Prior to the issuance of a Certificate of Occupancy, the project Architect shall verify, in writing, that the subject project has been constructed in accordance with the plans approved by the Planning Department for Building Permit.

**In accordance with Section 118-262, the applicant, or the city manager on behalf of the city administration, or an affected person, Miami Design Preservation League or Dade Heritage Trust may seek review of any order of the Design Review Board by the city commission, except that orders granting or denying a request for rehearing shall not be reviewed by the commission.**

**II. Variance(s)**

- A. No variance(s) were filed as part of this application.

**III. General Terms and Conditions applying to both 'I. Design Review Approval' and 'II. Variances' noted above.**

- A. A Construction Parking and Traffic Management Plan (CPTMP) shall be approved by the Parking Director pursuant to Chapter 106, Article II, Division 3 of the City Code, prior to the issuance of a Building Permit.
- B. The final building plans shall meet all other requirements of the Land Development Regulations of the City Code.
- C. The Final Order shall be recorded in the Public Records of Miami-Dade County, prior to the issuance of a Building Permit.
- D. Satisfaction of all conditions is required for the Planning Department to give its approval on a Certificate of Occupancy; a Temporary Certificate of Occupancy or Partial Certificate of Occupancy may also be conditionally granted Planning Departmental approval.
- E. The Final Order is not severable, and if any provision or condition hereof is held void or unconstitutional in a final decision by a court of competent jurisdiction, the order shall be returned to the Board for reconsideration as to whether the order meets the criteria for approval absent the stricken provision or condition, and/or it is appropriate to modify the remaining conditions or impose new conditions.
- F. The conditions of approval herein are binding on the applicant, the property's owners, operators, and all successors in interest and assigns.

- G. Nothing in this order authorizes a violation of the City Code or other applicable law, nor allows a relaxation of any requirement or standard set forth in the City Code.

IT IS HEREBY ORDERED, based upon the foregoing findings of fact, the evidence, information, testimony and materials presented at the public hearing, which are part of the record for this matter, and the staff report and analysis, which are adopted herein, including the staff recommendations, which were amended and adopted by the Board, that the **application** is GRANTED for the above-referenced project subject to those certain conditions specified in Paragraph I, II, III of the Findings of Fact, to which the applicant has agreed.

PROVIDED, the applicant shall build substantially in accordance with the plans, entitled "Tower House Condominium Balcony Railing Replacement" as prepared by design architects **Castellanos Design Studio** signed, sealed and dated October 05, 2018, and as approved by the Design Review Board, as determined by staff.

When requesting a building permit, the plans submitted to the Building Department for permit shall be consistent with the plans approved by the Board, modified in accordance with the conditions set forth in this Order. No building permit may be issued unless and until all conditions of approval that must be satisfied prior to permit issuance, as set forth in this Order, have been met.

The issuance of the approval does not relieve the applicant from obtaining all other required Municipal, County and/or State reviews and permits, including final zoning approval. If adequate handicapped access is not provided on the Board-approved plans, this approval does not mean that such handicapped access is not required. When requesting a building permit, the plans submitted to the Building Department for permit shall be consistent with the plans approved by the Board, modified in accordance with the conditions set forth in this Order.

If the Full Building Permit for the project is not issued within eighteen (18) months of the meeting date at which the original approval was granted, the application will expire and become null and void, unless the applicant makes an application to the Board for an extension of time, in accordance with the requirements and procedures of Chapter 118 of the City Code; the granting of any such extension of time shall be at the discretion of the Board. If the Full Building Permit for the project should expire for any reason (including but not limited to construction not commencing and continuing, with required inspections, in accordance with the applicable Building Code), the application will expire and become null and void.

In accordance with Chapter 118 of the City Code, the violation of any conditions and safeguards that are a part of this Order shall be deemed a violation of the land development regulations of the City Code. Failure to comply with this **Order** shall subject the application to Chapter 118 of the City Code, for revocation or modification of the application.

Dated this \_\_\_\_\_ day of \_\_\_\_\_, 20\_\_\_\_\_.

DESIGN REVIEW BOARD  
THE CITY OF MIAMI BEACH, FLORIDA



“Exhibit A”

Legal Description

TOWERHOUSE CONDO  
AMD PL OF FIRST OCEAN FRONT SUB  
PB 9-78 LOTS 335 336 & 337 LESS  
COLLINS AVE & FILLED LAND W &  
ADJ -BEG 62.195FT W OF NE COR  
LOT 337 CONT W 214FT SLY 296.77  
FT TO WLY EXTN OF S/L LOT 335 E  
192.296FT NLY ALG CC 324.70FT TO  
POB & LOTS 333-334 & 338 LESS  
COLLINS AVE & FILLED LAND LYG W  
& ADJ/ LOT SIZE IRREGULAR

Containing 24,805 Square Feet or 0.569 acres, more or less.

Property Address: 5500 Collins Avenue, Miami Beach, Florida, 33140

Folio No.: 02-3214-008-0001