

No.	Date	Description
-----	------	-------------

Revision Schedule

CONFIDENTIALITY NOTICE:
The drawing and information contained within is property of Max Strang Architecture, Inc. and is intended only for the parties identified above or of governmental position(s). This plan may not be reproduced without written permission from the Project Manager assigned to this project.

c ©2018-MAX STRANG ARCHITECTURE, Inc.

PROJECT ID:	DRAWN BY:
58th 40 N&S	S.S

DATE:	SCALE:
10/31/2018	

Sheet Title:

ZONING DATA

Sheet No:

A-6

SINGLE FAMILY RESIDENTIAL ZONING DATA SHEET - NORTH

ITEM #	ZONING INFORMATION		
1	ADDRESS:	5840 N. BAY ROAD MIAMI BEACH, FL	
2	FOLIO NUMBER(S):	02-3215-003-0240	
3	ZONING DISTRICT:	RS-2	
4	BOARD & FILE NUMBERS:		
5	CMB GRADE:	3.32 FT NGVD	
6	BASE FLOOD ELEVATION:	8 FT	GRADE VALUE IN NGVD: 3.32 FT NGVD
7	ADJUSTED GRADE (FLOOD + GRADE/2):	5.66 FT	FREE BOARD: 1 FT
8	LOT AREA:	18,072 SQ FT	
9	LOT WIDTH:	97'	LOT DEPTH: 183'-9"
10	MAX LOT COVERAGE SF AND %:	4,518 SQ FT (25%)	PROPOSED LOT COVERAGE SF AND %: 4,414 SQ FT (24.4%)
11	FRONT YARD OPEN SPACE SF AND %:	1,683 SQ FT (87%)	REAR YARD OPEN SPACE SF AND %: 1,261 SQ FT (64%)
12	MAX UNIT SIZE SF:	7,228.8 SQ FT (40%)	PROPOSED UNIT SIZE SF AND %: 7,246 SQ FT (40.0%)
13	PROPOSED FIRST FLOOR UNIT SIZE:	3,974 SQ FT (21.9%)	PROPOSED SECOND FLOOR UNIT SIZE: 3,273 SQ FT (18.1%)
14	PROPOSED ROOF FLOOR UNIT SIZE:	60 SQ FT (0.3%)	
15	PROPOSED ROOF DECK AREA SF AND % (NOTE: MAXIMUM IS 25% OF THE ENCLOSED FLOOR AREA IMMEDIATELY BELOW):		936 SQ FT (25%)

ITEM #		REQUIRED	PROPOSED
16	HEIGHT:	28' FLAT ROOF	28'
17	SETBACKS:		
18	FRONT FIRST LEVEL:	20'	20'*
19	FRONT SECOND LEVEL:	30'	30'*
20	SIDE 1:	10'*	12'-2"
21	SIDE 2:	10'*	12'-2"
22	REAR:	MAX 50' MIN 20'	27'

* THE SUM OF THE REQUIRED SIDE YARD SHALL BE AT LEAST 25% OF THE LOT WIDTH.

ZONING LEGEND

N.T.S.

1

PROJECT NAME & LOCATION:
5840 N Bay Road Miami
Beach, FL 33140-2043

PROJECT CLIENT(S) / OWNER(S):
NEPTUNE CAPITOL

ARCHITECT:
MAX WILSON STRANG, RA / AIA
LICENSE # AR0017183
2900 SW 28TH TERRACE, SUITE 301
MIAMI, FL 33133

STRUCTURAL ENGINEERING:

MEP ENGINEERING:

LANDSCAPE ARCHITECT:
CHRISTOPHER CAWLEY LANDSCAPE
ARCHITECTURE LLC
780 NE 69TH STREET, SUITE 1106
MIAMI FL, 33138
PH: 786-534-5327

PROFESSIONAL SEAL(S):

No.	Date	Description
-----	------	-------------

Revision Schedule

CONFIDENTIALITY NOTICE:
The drawing and information contained within
is property of Max Strang Architecture, Inc.
and is intended only for the parties identified
above or of governmental position(s). This
plan may not be reproduced without written
permission from the Project Manager
assigned to this project.

© 2018-MAX STRANG ARCHITECTURE, Inc.

PROJECT ID: 58th 40 N&S
DRAWN BY: S.S

DATE: 10/31/2018
SCALE: As indicated

Sheet Title:

ZONING LOT
COVERAGE

Sheet No:

A-7

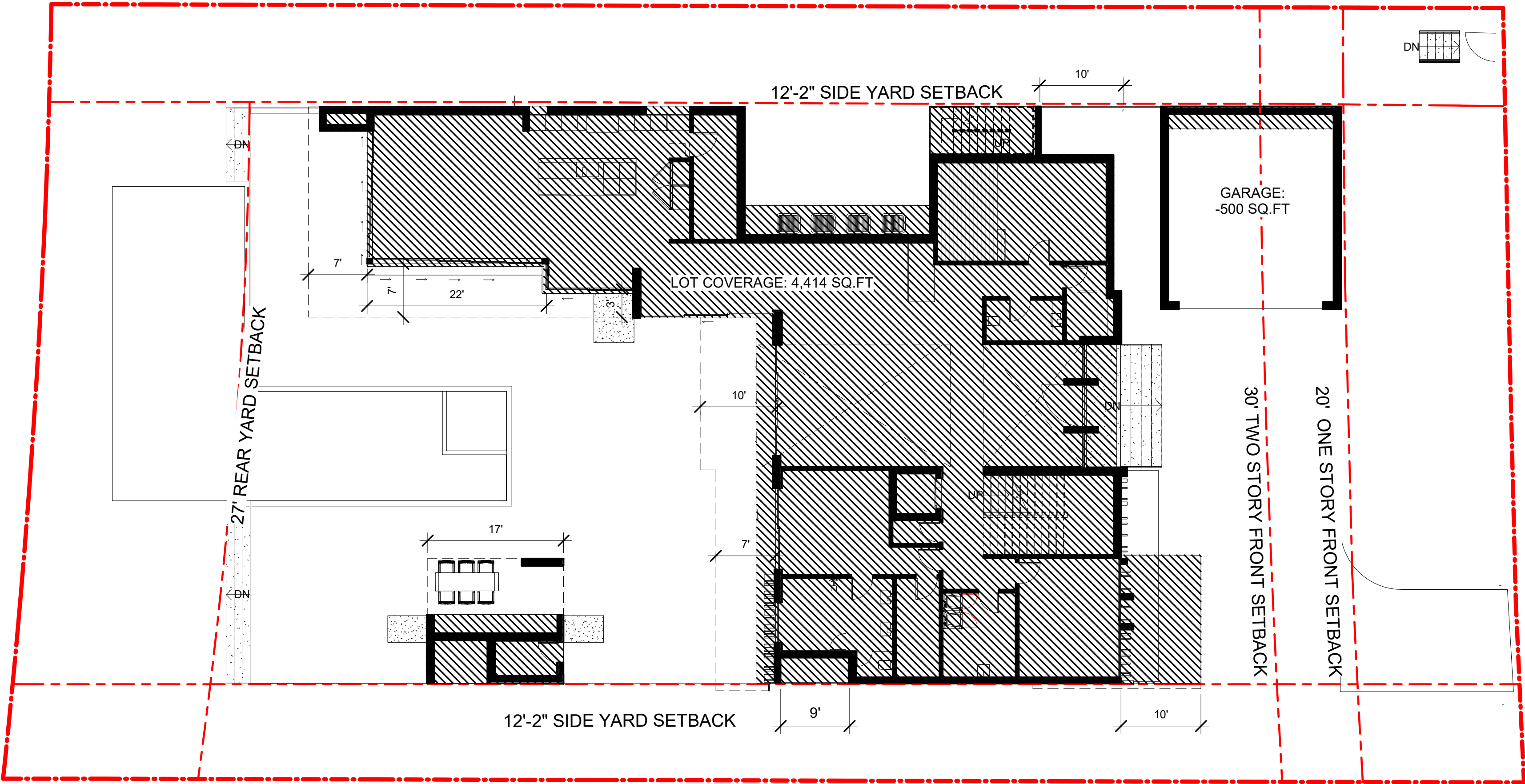

NORTH RESIDENCE

LEGEND

- WALL LINE
- PROJECTED
- BOUNDARY
- LOT COVERAGE

LOT COVERAGE
SCALE: 3/32" = 1'-0"

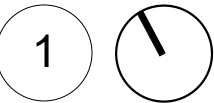

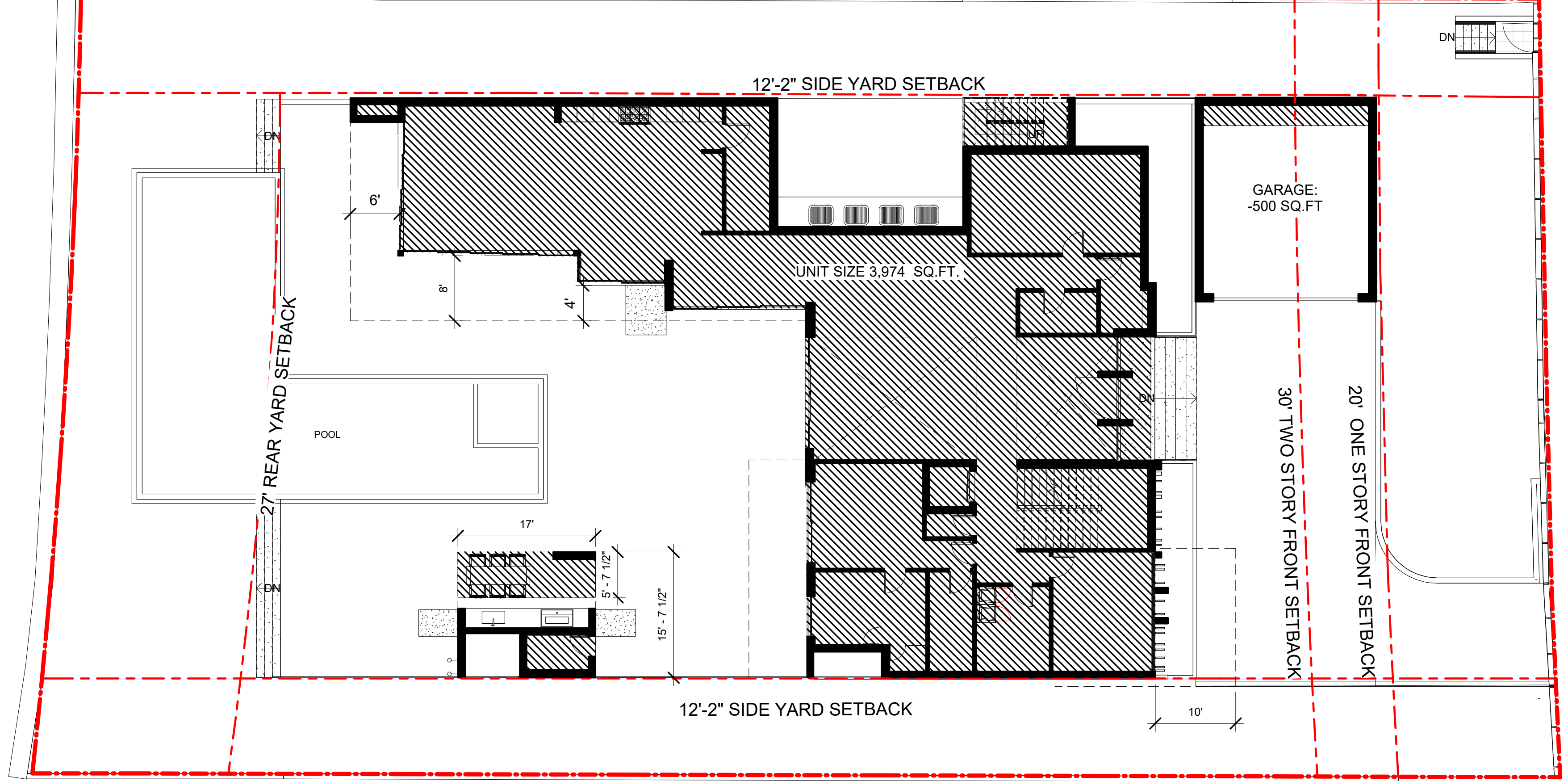

NORTH RESIDENCE

LEGEND

- WALL LINE
- PROJECTED
- BOUNDARY
- UNIT SIZE

FIRST FLOOR UNIT SIZE

SCALE: 3/32" = 1'-0"

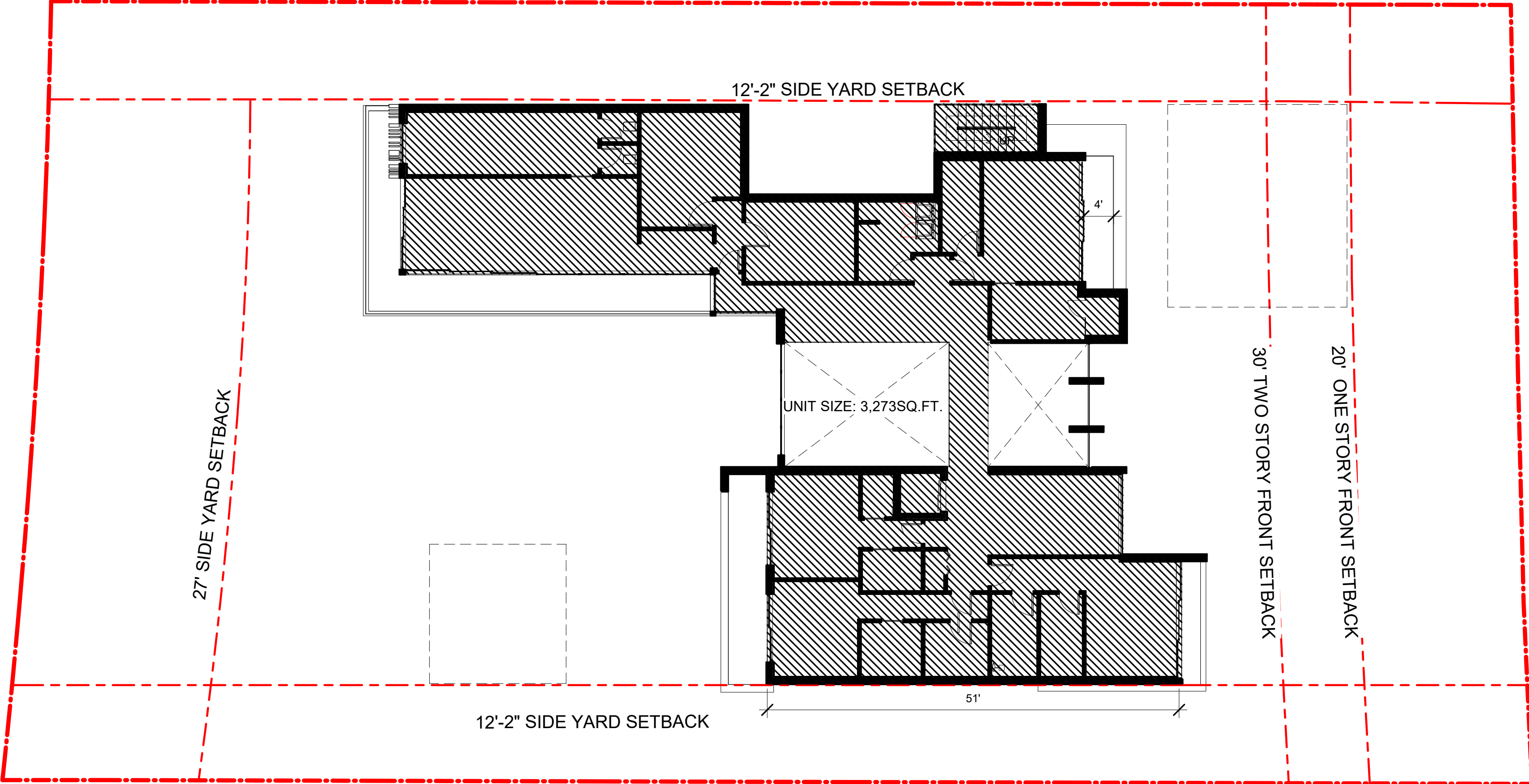

NORTH RESIDENCE

TERRACE: 714 SQ. FT.

LEGEND

- WALL LINE
- PROJECTED
- BOUNDARY
- UNIT SIZE

SECOND FLOOR UNIT SIZE

SCALE: 3/32" = 1'-0"

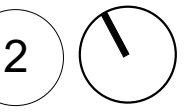

[STRANG]
ARCHITECTURE

2900 SW 28TH TERRACE, SUITE 301
COCONUT GROVE, FLORIDA 33133
PH: 305-373-4990 | FX: 305-373-4991
FIRM LICENSE # AA26001123
WWW.MAXSTRANGARCHITECTURE.COM

PROJECT NAME & LOCATION:
5840 N Bay Road Miami
Beach, FL 33140-2043

PROJECT CLIENT(S) / OWNER(S):
NEPTUNE CAPITOL

ARCHITECT:
MAX WILSON STRANG, RA / AIA
LICENSE # AR0017183
2900 SW 28TH TERRACE, SUITE 301
MIAMI, FL 33133

STRUCTURAL ENGINEERING:

MEP ENGINEERING:

LANDSCAPE ARCHITECT:
CHRISTOPHER CAWLEY LANDSCAPE
ARCHITECTURE LLC
780 NE 69TH STREET, SUITE 1106
MIAMI FL, 33138
PH: 786-534-5327

PROFESSIONAL SEAL(S):

No.	Date	Description
-----	------	-------------

Revision Schedule

CONFIDENTIALITY NOTICE:
The drawing and information contained within is property of Max Strang Architecture, Inc. and is intended only for the parties identified above or of governmental position(s). This plan may not be reproduced without written permission from the Project Manager assigned to this project.

© 2018-MAX STRANG ARCHITECTURE, Inc.

PROJECT ID: 58th 40 N&S
DRAWN BY: S.S

DATE: 10/31/2018
SCALE: As indicated

Sheet Title:

ZONING FIRST
& SECOND
FLOOR

Sheet No:

A-8

No.	Date	Description
-----	------	-------------

Revision Schedule

CONFIDENTIALITY NOTICE:
The drawing and information contained within is property of Max Strang Architecture, Inc. and is intended only for the parties identified above or of governmental position(s). This plan may not be reproduced without written permission from the Project Manager assigned to this project.

©2018-MAX STRANG ARCHITECTURE, Inc.

PROJECT ID:	DRAWN BY:
58th 40 N&S	S.S

DATE: 10/31/2018 SCALE: 1" = 7'-0"

Sheet Title:

SITE PLAN

Sheet No:

A-11

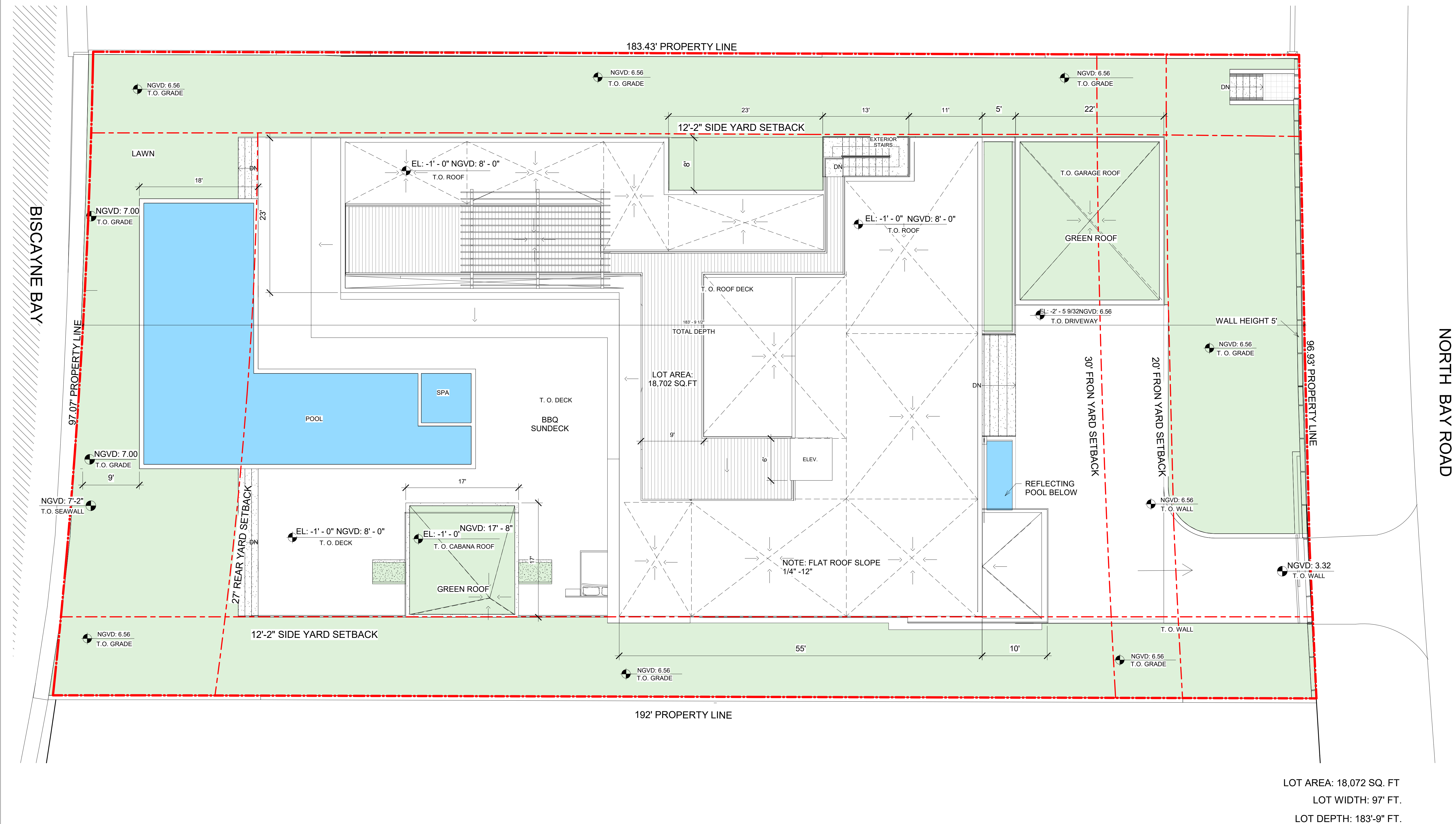

SITE PLAN

SCALE: 1" = 7'-0"

1

/



ADJACENT FRONT VIEW
N.T.S. 1

[STRANG]
ARCHITECTURE

2900 SW 28TH TERRACE, SUITE 301
COCONUT GROVE, FLORIDA 33133
PH: 305-373-4990 | FX: 305-373-4991
FIRM LICENSE # AA26001123
WWW.MAXSTRANGARCHITECTURE.COM

PROJECT NAME & LOCATION:
5840 N Bay Road Miami
Beach, FL 33140-2043

PROJECT CLIENT(S) / OWNER(S):
NEPTUNE CAPITOL

ARCHITECT:
MAX WILSON STRANG, RA / AIA
LICENSE # AR0017183
2900 SW 28TH TERRACE, SUITE 301
MIAMI, FL 33133
STRUCTURAL ENGINEERING:

MEP ENGINEERING:

LANDSCAPE ARCHITECT:
CHRISTOPHER CAWLEY LANDSCAPE
ARCHITECTURE LLC
780 NE 69TH STREET, SUITE 1106
MIAMI FL, 33138
PH: 786-534-5327

PROFESSIONAL SEAL(S):

No.	Date	Description

Revision Schedule

CONFIDENTIALITY NOTICE:
The drawing and information contained within
is property of Max Strang Architecture, Inc.
and is intended only for the parties identified
above or of governmental position(s). This
plan may not be reproduced without written
permission from the Project Manager
assigned to this project.

© 2018-MAX STRANG ARCHITECTURE, Inc.

PROJECT ID: 58th 40 N&S	DRAWN BY: S.S
DATE: 10/31/2018	SCALE:

Sheet Title:
ADJACENT
FRONT
RENDER

Sheet No:
A-37



ADJACENT REAR VIEW
N.T.S.

2

[STRANG]
ARCHITECTURE

2900 SW 28TH TERRACE, SUITE 301
COCONUT GROVE, FLORIDA 33133
PH: 305-373-4990 | FX: 305-373-4991
FIRM LICENSE # AA26001123
WWW.MAXSTRANGARCHITECTURE.COM

PROJECT NAME & LOCATION:
5840 N Bay Road Miami
Beach, FL 33140-2043

PROJECT CLIENT(S) / OWNER(S):
NEPTUNE CAPITOL

ARCHITECT:
MAX WILSON STRANG, RA / AIA
LICENSE # AR0017183
2900 SW 28TH TERRACE, SUITE 301
MIAMI, FL 33133

STRUCTURAL ENGINEERING:

MEP ENGINEERING:

LANDSCAPE ARCHITECT:
CHRISTOPHER CAWLEY LANDSCAPE
ARCHITECTURE LLC
780 NE 69TH STREET, SUITE 1106
MIAMI FL, 33138
PH: 786-534-5327

PROFESSIONAL SEAL(S):

No.	Date	Description
Revision Schedule		

CONFIDENTIALITY NOTICE:
The drawing and information contained within is property of Max Strang Architecture, Inc. and is intended only for the parties identified above or of governmental position(s). This plan may not be reproduced without written permission from the Project Manager assigned to this project.

© 2018-MAX STRANG ARCHITECTURE, Inc.

PROJECT ID: 58th 40 N&S
DRAWN BY: S.S

DATE: 10/31/2018
SCALE:

Sheet Title:
**ADJACENT
REAR RENDER**

Sheet No:

A-39