

IMPROVEMENTS NOT SHOWN
CBS BUILDING #2400
NOT SUBDIVIDED
FOLIO: 02-3227-000-0092

CITY OF MIAMI BEACH
FOLIO: 02-3227-000-010
NOT SUBDIVIDED

IMPROVEMENTS NOT SHOWN
CBS BUILDING #2425
FOLIO: 02-3227-011-0050
"OCEAN BEACH, FLA. ADDITION
NO. 2"
(PLAT BOOK 34, PAGE 68, DRC)
BLOCK 1 / LOT 3

IMPROVEMENTS NOT SHOWN
NOT SUBDIVIDED
FOLIO: 02-3227-000-0070

PROPOSED UTILITY NODE
LATITUDE - N 25°48'03.7"
LONGITUDE - W 80°07'47.4"
X=942458.230 Y=534320.149

CROWN CASTLE
SMALL WIRELESS FACILITIES
(SFL10279)
2410 PINE TREE DRIVE

PROPOSED SITE PLAN

N.T.S.

July 16, 2018

R.J. HEISENBOTTLE ARCHITECTS, P.A.

2199 PONCE DE LEON BLV, CORAL GABLES, FLORIDA 33134
PHONE: 305.446.7799 / FAX: 305.446.9275
FLORIDA REGISTRATION NUMBER: AR 0010865



7.20.18

SFL10279

2410 Pine Tree Dr., Miami Beach, FL 33140

Aerial View

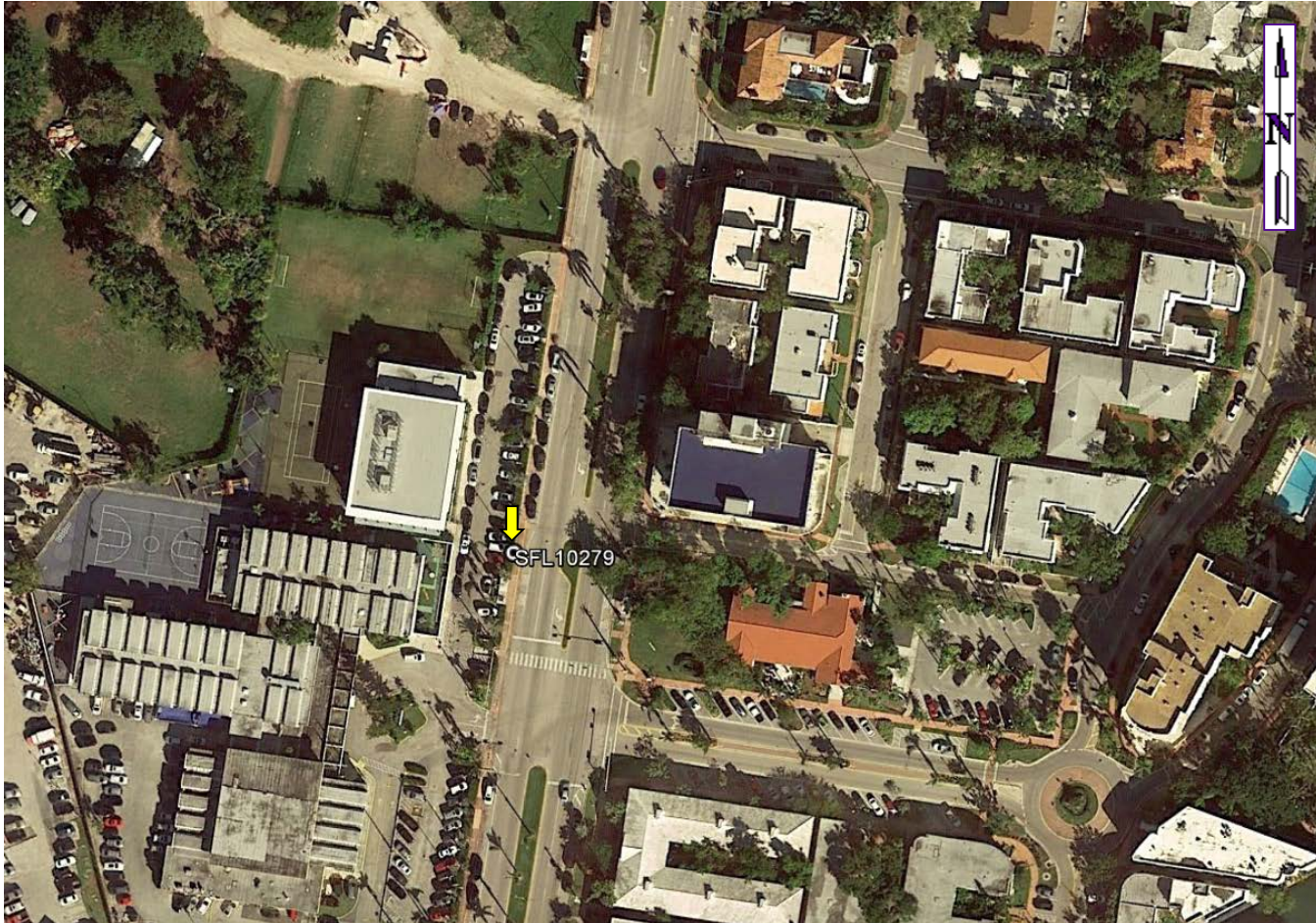

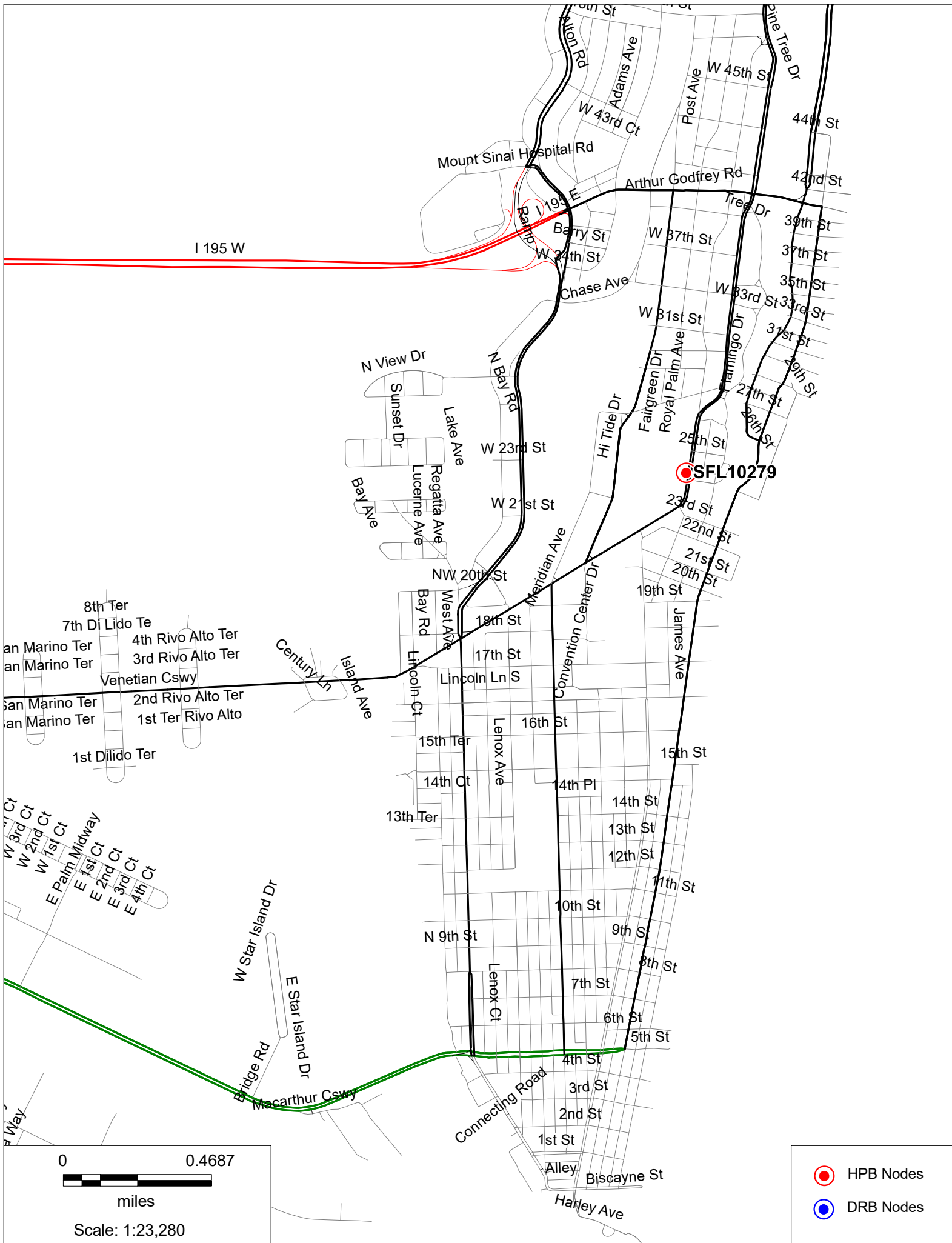







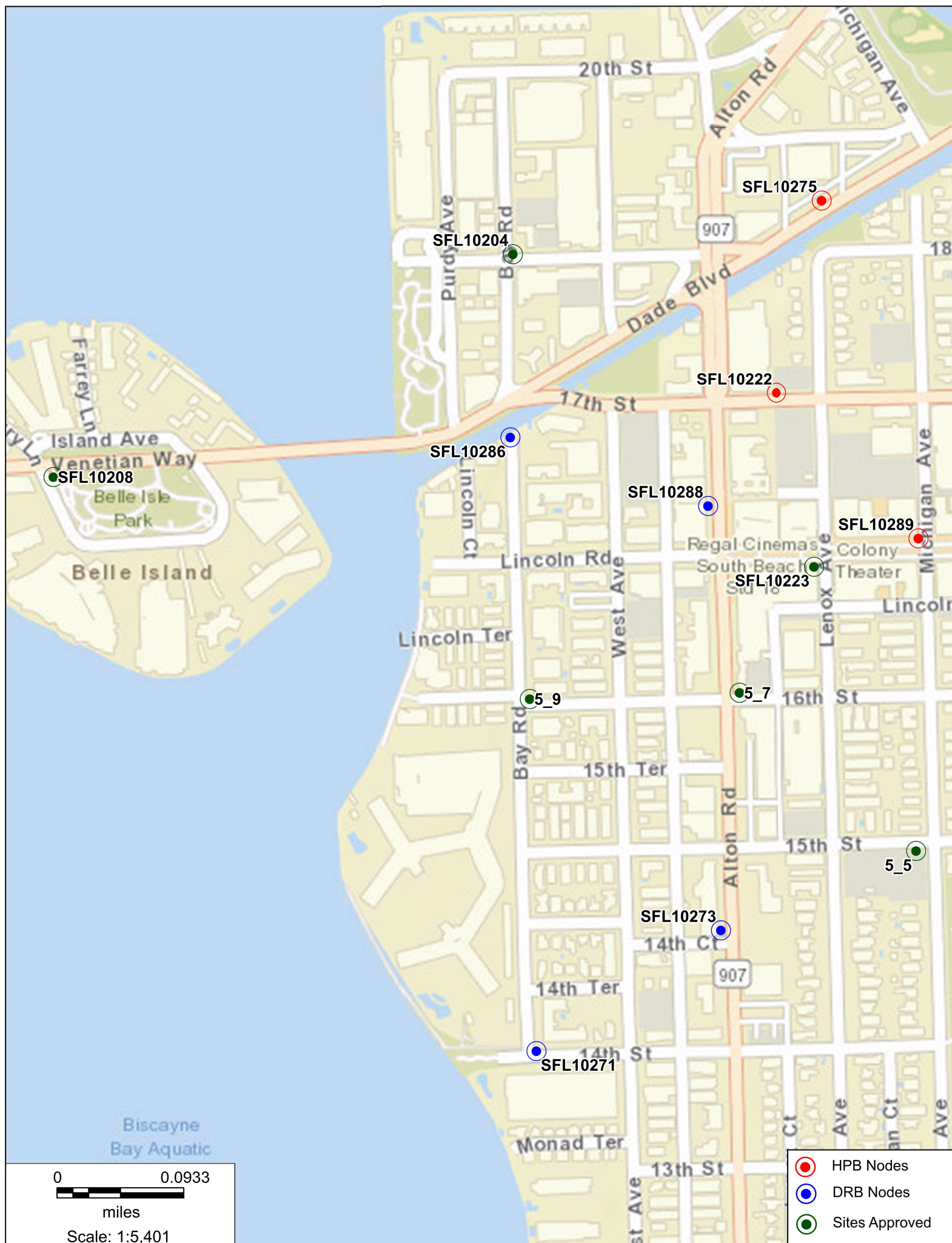



SFL10279

2410 Pine Tree Dr., Miami Beach, FL 33139

Photosim - Proposed Stealth Pole with 25' Cobra



SFL10279

2410 Pine Tree Dr., Miami Beach, FL 33139

Photosim - Proposed Stealth Pole with 25' Cobra



SFL10279

2410 Pine Tree Dr., Miami Beach, FL 33140

Aerial View

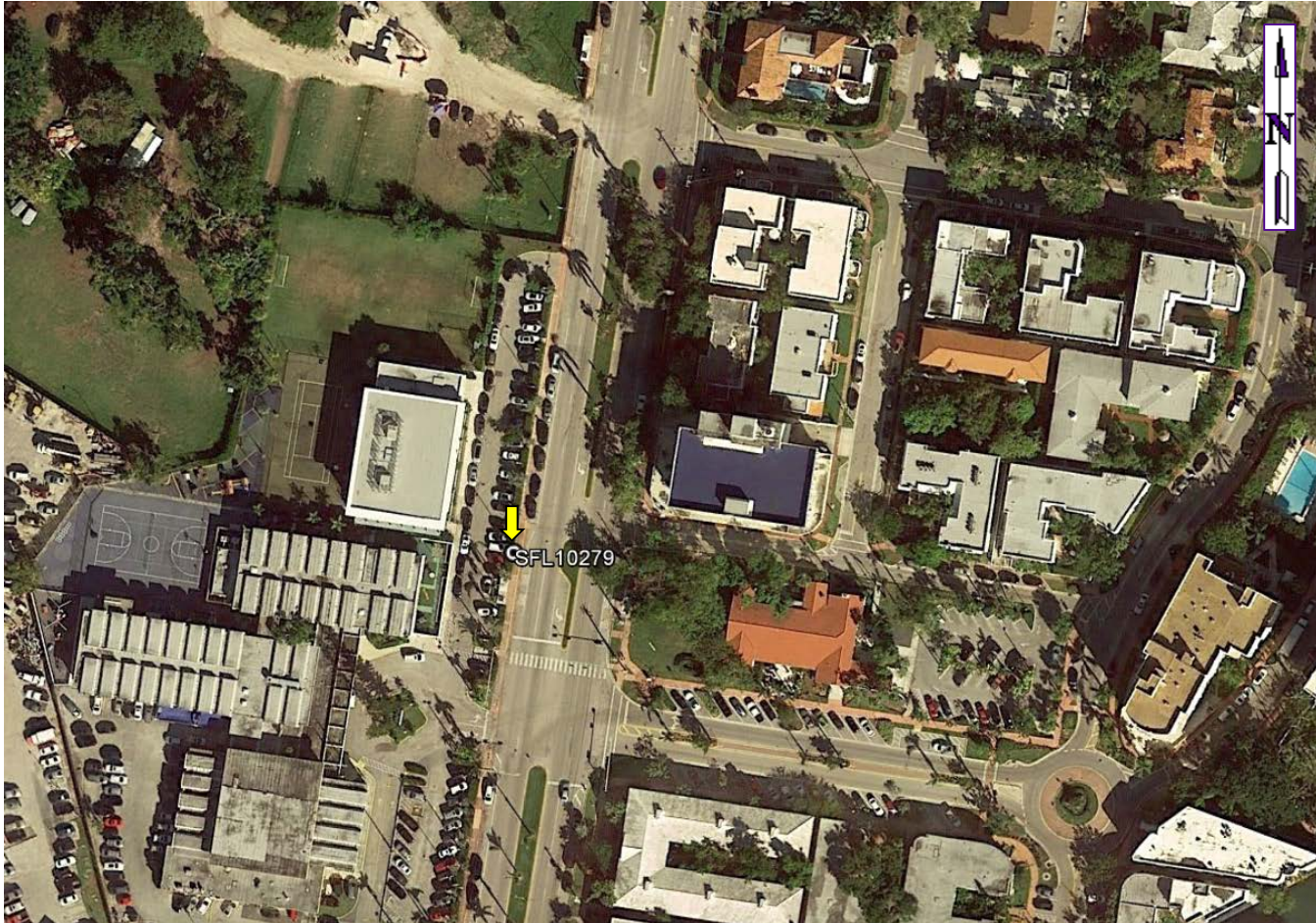

SFL102179

2410 Pine Tree Dr., Miami Beach, FL 33140
North



SFL102179

2410 Pine Tree Dr., Miami Beach, FL 33140
East



SFL102179

2410 Pine Tree Dr., Miami Beach, FL 33140

South



SFL102179

2410 Pine Tree Dr., Miami Beach, FL 33140
West

