

1A ENLARGED - PROPOSED GROUND FLOOR PLAN
SCALE : 1/8" = 1'-0"

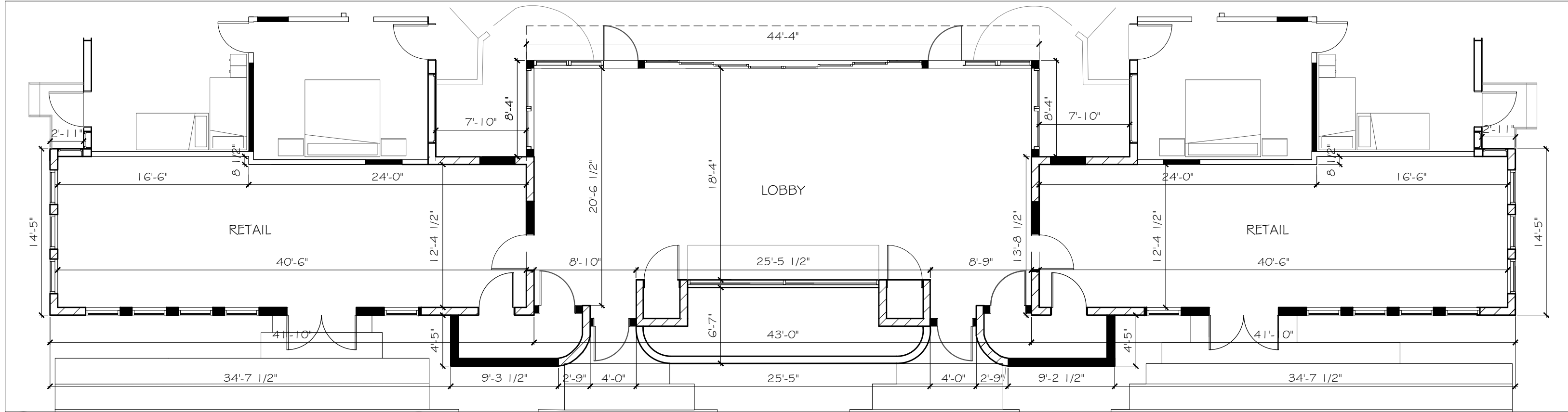

1B ENLARGED - PROPOSED GROUND FLOOR PLAN
SCALE : 1/8" = 1'-0"

CLIENT :
835 ALTON RD

835 Alton Road
Miami Beach, FL 33139-5568
Folio: 02-4203-014-0430



CASTELLANOS DESIGN STUDIO, LLC

333 SE 2ND AVENUE, SUITE 2066
MIAMI, FL 33131
Tel: 786.218.5335
License #AA 26002467

WWW.CASTELLANOSDESIGN.COM

No.	DATE	ISSUED / REVISED
1	16 MAR/18	HPB FIRST SUBMITTAL
2	06 APR/18	HPB SECOND SUBMITTAL

ALL DRAWN AND WRITTEN MATERIAL CONTAINED HEREIN IS THE SOLE PROPERTY OF CASTELLANOS DESIGN STUDIO, LLC. AND MAY NOT BE REPRODUCED, PHOTOCOPIED, REPRODUCED OR USED WITHOUT THE WRITTEN CONSENT OF CASTELLANOS DESIGN STUDIO, LLC. THE DRAWINGS ARE SCOPE DOCUMENTS WHICH INDICATE THE GENERAL SCOPE OF WORK, AND SUCH DO NOT NECESSARILY DESCRIBE ALL WORK REQUIRED FOR THE PROPER PERFORMANCE AND COMPLETION OF THE WORK. GENERAL CONTRACTOR IS TO FURNISH AND INSTALL ALL ITEMS REQUIRED FOR THE PROPER COMPLETION OF ITS WORK. WITHOUT ADJUSTMENT TO THE CONTRACT AMOUNT UNLESS SCOPE OF WORK CHANGES FROM THAT INDICATED ON THE DRAWINGS IN THE EVENT OF CONFLICT WITHIN OR AMONG THE CONTRACT DOCUMENTS, THAT DOCUMENT PRELIMINARY THE ONE THAT BEARS THE GENERAL CONTRACTOR SHALL GOVERN. THE GENERAL CONTRACTOR SHALL CAREFULLY STUDY AND COMPILE ALL DRAWINGS, REPORTING ANY ERROR, INCONSISTENCY OR OMISSION HE MAY DISCOVER AND REPORT TO CDS AND IN NO CASE SHALL PROCEED IN UNCERTAINTY.

SEAL :



WESLEY ART CASTELLANOS
FLORIDA ARCHITECT LICENSE AR 96133

PROJECT NO :
2017-30

CHECKED BY : WESLEY CASTELLANOS
DRAWN BY : ALBERTO ALFARO
SCALE: N.T.S.
© 2017 BY CDS

SHEET NAME :
**ENLARGED LOBBY/
RETAIL FLOOR PLANS**
SCHEME 1 A & B

SHEET NO :
A-1.3

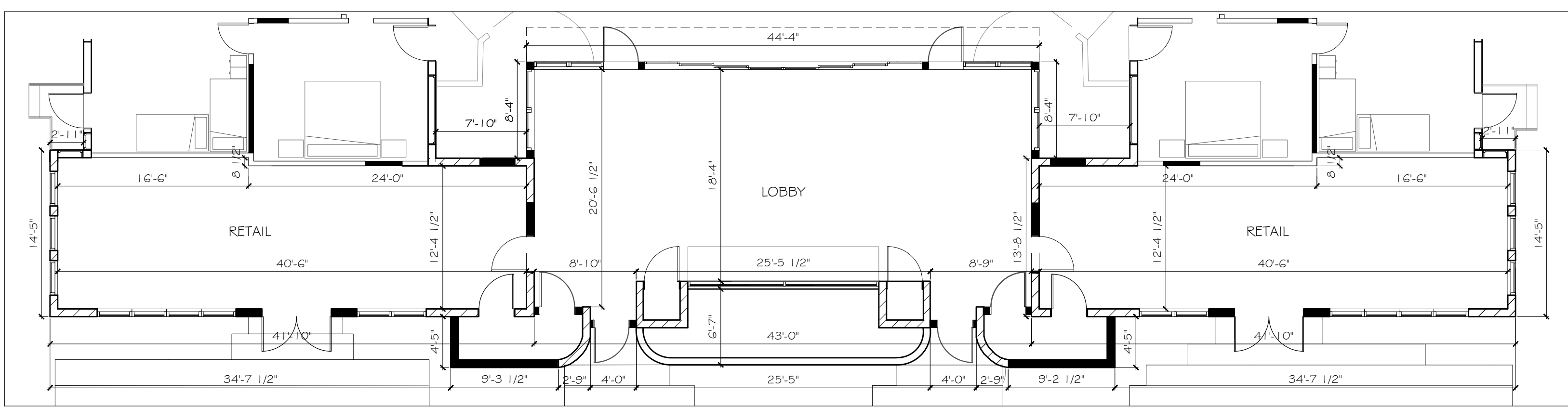

2A ENLARGED - PROPOSED GROUND FLOOR PLAN
SCALE : 1/8" = 1'-0"

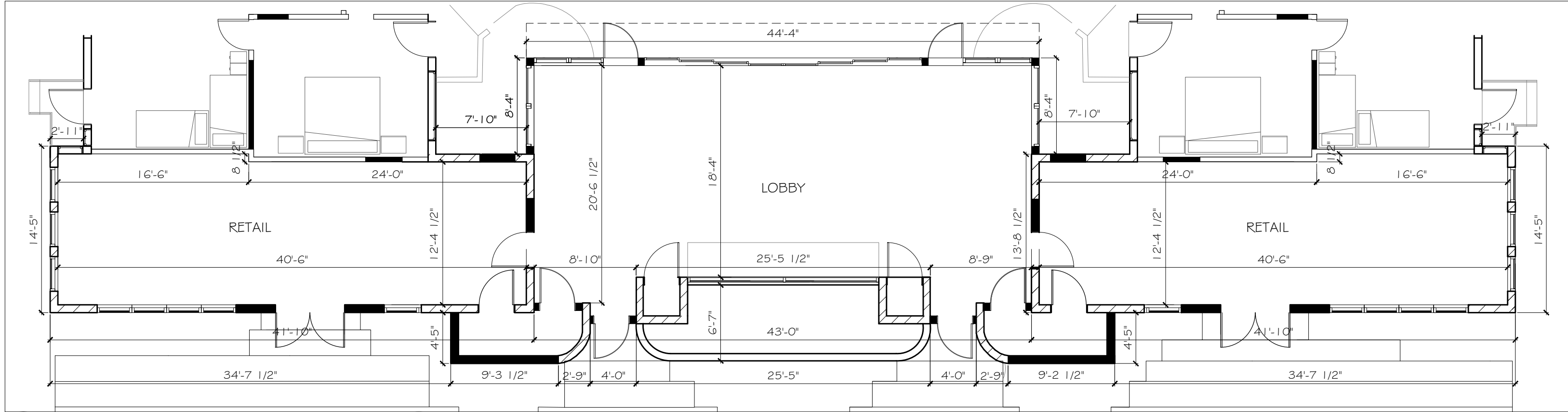

2B ENLARGED - PROPOSED GROUND FLOOR PLAN
SCALE : 1/8" = 1'-0"

CLIENT :
835 ALTON RD

835 Alton Road
Miami Beach, FL 33139-5568
Folio: 02-4203-014-0430



CASTELLANOS DESIGN STUDIO

333 SE 2ND AVENUE, SUITE 2066
MIAMI, FL 33131
Tel: 786.218.5335
License #AA 26002467
WWW.CASTELLANOSDESIGN.COM

No.	DATE	ISSUED / REVISED
1	16 MAR/18	HPB FIRST SUBMITTAL
2	06 APR/18	HPB SECOND SUBMITTAL

ALL DRAWN AND WRITTEN MATERIAL CONTAINED HEREIN IS THE SOLE PROPERTY OF CASTELLANOS DESIGN STUDIO, LLC. AND MAY NOT BE REPRODUCED, PERMITTED, INCORPORATED OR USED WITHOUT THE EXPRESS WRITTEN CONSENT OF CASTELLANOS DESIGN STUDIO, LLC. THE DRAWINGS AND SCOPE NOTATIONS WERE PREPARED FOR THE GENERAL SCOPE OF WORK, AND SUCH DO NOT NECESSARILY DESCRIBE ALL ITEMS REQUIRED FOR THE PROPER PERFORMANCE AND COMPLETION OF THE WORK. GENERAL CONTRACTOR IS TO FURNISH AND INSTALL ALL ITEMS CHANGED FROM THAT INDICATED ON THE DRAWINGS IN THE EVENT OF A DISCREPANCY BETWEEN THE CONTRACT DOCUMENTS, THAT DOCUMENT PRELIMINARY OR LATER BEING THE CONTRACT DOCUMENTS, THAT CONTRACTOR SHALL GOVERN. THE GENERAL CONTRACTOR SHALL CAREFULLY STUDY AND CONFIRM ALL DRAWINGS, REPORTING ANY ERRORS, INCONSISTENCY OR OMISSIONS HE MAY DISCOVER AND REPORT TO CDS AND IN NO CASE SHALL PROCEED IN UNCERTAINTY.

SEAL :



WESLEY ART CASTELLANOS
FLORIDA ARCHITECT LICENSE AR 96133

PROJECT NO :
2017-30

CHECKED BY : WESLEY CASTELLANOS
DRAWN BY : ALBERTO ALFARO
SCALE: N.T.S.
© 2017 BY CDS

SHEET NAME :
**ENLARGED LOBBY/
RETAIL FLOOR PLANS**
SCHEME 2 A & B
SHEET NO :
A-1.4

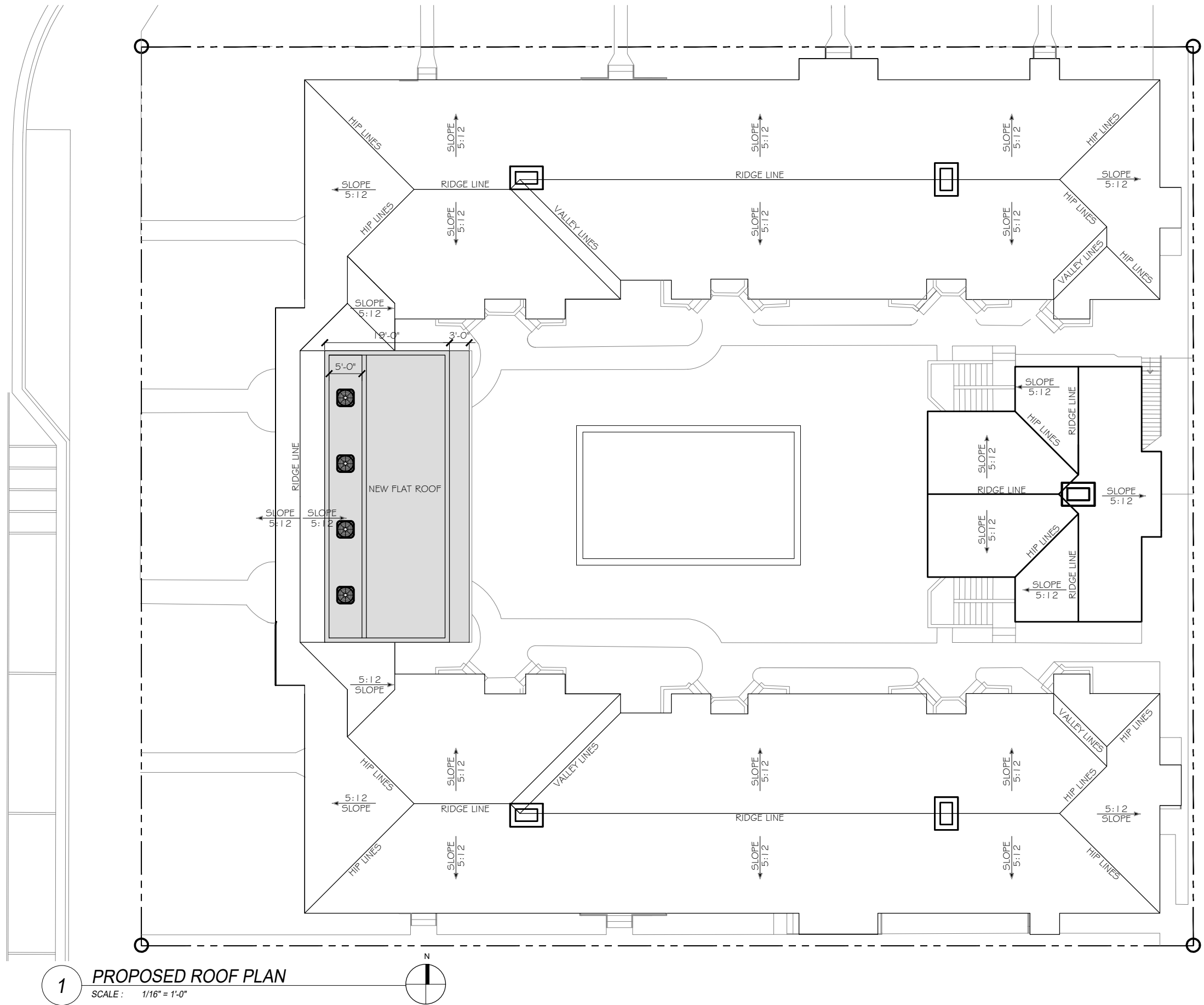

1 **PROPOSED ROOF PLAN**
SCALE : 1/16" = 1'-0"

CLIENT :
835 ALTON RD

835 Alton Road
Miami Beach, FL 33139-5568
Folio: 02-4203-014-0430

CDS
CASTELLANOS DESIGN STUDIO, LLC
333 SE 2ND AVENUE, SUITE 2066
MIAMI, FL 33131
Tel: 786.218.5335
License #AA 26002467
WWW.CASTELLANOSDESIGN.COM

No.	DATE	ISSUED / REVISED
1	16 MAR/18	HPB FIRST SUBMITTAL
2	06 APR/18	HPB SECOND SUBMITTAL

ALL DRAWINGS AND WRITTEN MATERIAL CONTAINED HEREIN IS THE SOLE PROPERTY OF CASTELLANOS DESIGN STUDIO, LLC. AND MAY NOT BE REPRODUCED, COPIED, REPRODUCED OR USED WITHOUT THE WRITTEN CONSENT OF CASTELLANOS DESIGN STUDIO, LLC. THE DRAWINGS ARE SCOPE DOCUMENTS WITH INDICATE THE GENERAL SCOPE OF WORK, AND SUCH DO NOT NECESSARILY DESCRIBE ALL WORK REQUIRED FOR THE FULL PERFORMANCE AND COMPLETION OF THE WORK. GENERAL CONTRACTOR IS TO FURNISH AND INSTALL ALL ITEMS CHARGES FROM THAT INDICATED ON THE DRAWINGS IN THE EVENT OF A CONFLICT WITHIN OR AMONG THE CONTRACT DOCUMENTS, THAT DOCUMENT PRECEDING THE ONE CREATED BEFORE THE OTHER. CONTRACTOR SHALL GOVERN THE GENERAL CONTRACTOR SHALL CAREFULLY STUDY AND CONFIRM ALL DRAWINGS, REPORTING ANY ERROR, INCONSISTENCY OR OMISSION HE MAY DISCOVER AND REPORT TO CDS AND IN NO CASE SHALL PROCEED IN UNCERTAINTY.

SEAL :

WESLEY ART CASTELLANOS
FLORIDA ARCHITECT LICENSE AR 96133

PROJECT NO :
2017-30

CHECKED BY : WESLEY CASTELLANOS
DRAWN BY : ALBERTO ALFARO
SCALE: N.T.S.
© 2017 BY CDS

SHEET NAME :
PROPOSED ROOF PLAN

SHEET NO :
A-2.2

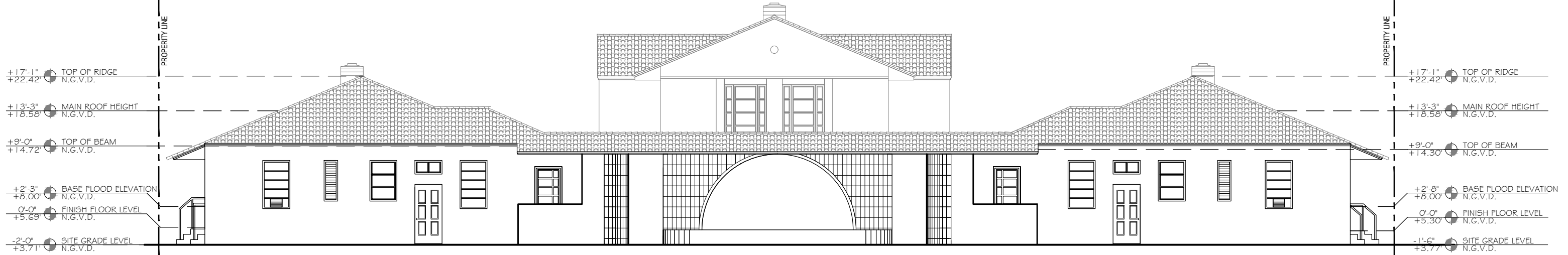

1 EXISTING WEST ELEVATION
SCALE : 3/32" = 1'-0"



1A PROPOSED WEST ELEVATION SCHEME A
SCALE : 3/32" = 1'-0"



1B PROPOSED WEST ELEVATION SCHEME B
SCALE : 3/32" = 1'-0"

CLIENT :
835 ALTON RD

835 Alton Road
Miami Beach, FL 33139-5568
Folio: 02-4203-014-0430

CDS
CASTELLANOS DESIGN STUDIO, LLC

333 SE 2ND AVENUE, SUITE 2066
MIAMI, FL 33131
Tel: 786.218.5335
License #AA 26002467
WWW.CASTELLANOSDESIGN.COM

No.	DATE	ISSUED / REVISED
1	16 MAR/18	HPB FIRST SUBMITTAL
2	06 APR/18	HPB SECOND SUBMITTAL

ALL DRAWN AND WRITTEN MATERIAL CONTAINED HEREIN IS THE SOLE PROPERTY OF CASTELLANOS DESIGN STUDIO, LLC, AND MAY NOT BE REPRODUCED, PERMITTED, DISCLOSED OR USED WITHOUT THE WRITTEN CONSENT OF CASTELLANOS DESIGN STUDIO, LLC. THE DRAWINGS ARE SOLELY FOR THE GENERAL COPY OF WORK, AND SUCH DO NOT NECESSARILY DESCRIBE ALL WORK REQUIRED FOR THE FULL PERFORMANCE AND COMPLETION OF THE WORK. GENERAL CONTRACTOR IS TO FURNISH AND INSTALL ALL ITEMS REQUIRED FOR THE PROPER COMPLETION OF ITS WORK, WITH FURTHER AGREEMENT TO THE CONTRACT AMOUNT, UNLESS SCOPE OF WORK CHANGES FROM THAT INDICATED ON THE DRAWINGS IN THE EVENT OF A CONFLICT WITHIN OR AMONG THE CONTRACT DOCUMENTS, THAT DOCUMENT PRECEDING THE ONE LAST BEFORE THIS GENERAL CONTRACTOR SHALL GOVERN. THE GENERAL CONTRACTOR SHALL CAREFULLY STUDY AND COMBINE ALL DRAWINGS, REPORTING ANY ERROR, INCONSISTENCY OR OMISSION HE MAY DISCOVER AND REPORT TO CDS AND IN NO CASE SHALL PROCEED IN UNCERTAINTY.

SEAL :

WESLEY ART CASTELLANOS
FLORIDA ARCHITECT LICENSE AR 96133

PROJECT NO :
2017-30

CHECKED BY : WESLEY CASTELLANOS
DRAWN BY : ALBERTO ALFARO
SCALE: N.T.S.
© 2017 BY CDS

SHEET NAME :
**EXISTING & PROPOSED
WEST ELEVATION
(ALTON ROAD)**
SHEET NO :
A-3.1A

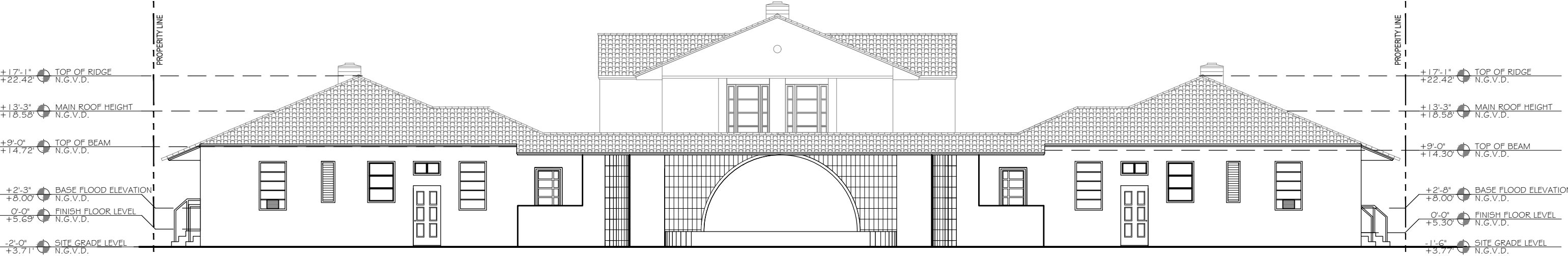

1 **EXISTING WEST ELEVATION**
SCALE : 3/32" = 1'-0"



2A **PROPOSED WEST ELEVATION SCHEME A**
SCALE : 3/32" = 1'-0"

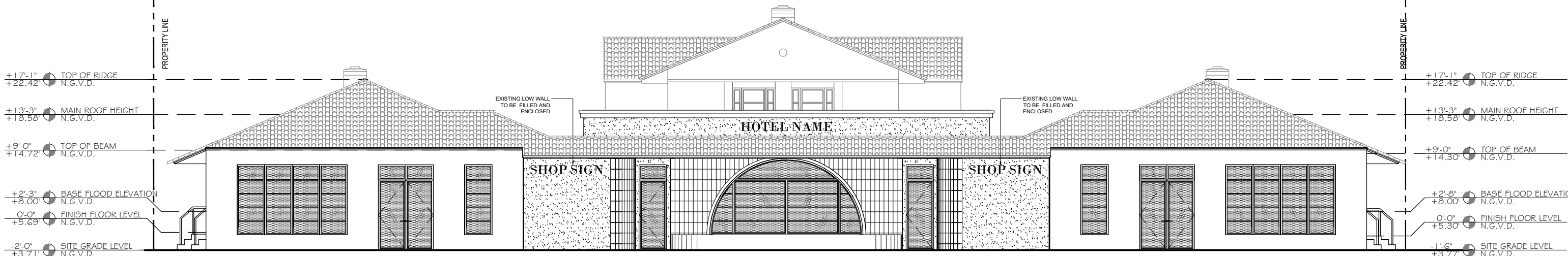

2B **PROPOSED WEST ELEVATION SCHEME B**
SCALE : 3/32" = 1'-0"

CLIENT :
835 ALTON RD

835 Alton Road
Miami Beach, FL 33139-5568
Folio: 02-4203-014-0430



333 SE 2ND AVENUE, SUITE 2066
MIAMI, FL 33131
Tel: 786.218.5335
License #AA 26002467
WWW.CASTELLANOSDESIGN.COM

No.	DATE	ISSUED / REVISED
1	16 MAR/18	HPB FIRST SUBMITTAL
2	06 APR/18	HPB SECOND SUBMITTAL

ALL DRAWINGS AND WRITTEN MATERIAL CONTAINED HEREIN IS THE SOLE PROPERTY OF CASTELLANOS DESIGN STUDIO, LLC. AND MAY NOT BE REPRODUCED, COPIED, REPRODUCED OR USED WITHOUT THE WRITTEN CONSENT OF CASTELLANOS DESIGN STUDIO, LLC. THE DRAWINGS ARE SOLELY FOR THE GENERAL CONTRACTOR'S USE ONLY. THE GENERAL CONTRACTOR SHALL BE RESPONSIBLE FOR THE PROPER CONSTRUCTION OF THE WORK. GENERAL CONTRACTOR IS TO FURNISH AND INSTALL ALL ITEMS REQUIRED FROM THAT INDICATED ON THE DRAWINGS IN THE EVENT OF CONFLICT WITHIN OR AMONG THE CONTRACT DOCUMENTS, THAT DOCUMENT PRECEDING THE ONE LAST BEFORE THE GENERAL CONTRACTOR SHALL GOVERN. THE GENERAL CONTRACTOR SHALL CAREFULLY STUDY AND COMPILE ALL DRAWINGS, SPECIFICATIONS, AND INCONSISTENCY OR OMISSION HE MAY DISCOVER AND REPORT TO CDS AND IN NO CASE SHALL PROCEED IN UNCERTAINTY.

SEAL :



WESLEY ART CASTELLANOS
FLORIDA ARCHITECT LICENSE AR 96133

PROJECT NO :
2017-30

CHECKED BY : WESLEY CASTELLANOS
DRAWN BY : ALBERTO ALFARO
SCALE: N.T.S.
© 2017 BY CDS

SHEET NAME :
EXISTING & PROPOSED WEST ELEVATION (ALTON ROAD)

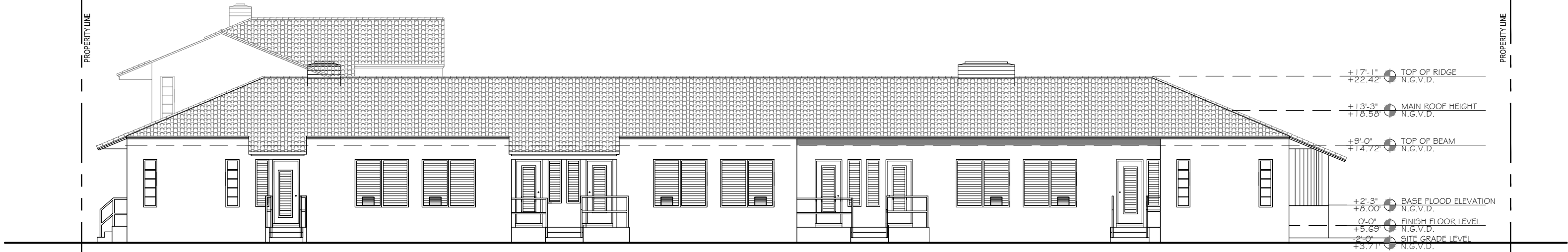
SHEET NO :
A-3.1B



1 EXISTING NORTH ELEVATION
SCALE : 3/32" = 1'-0"

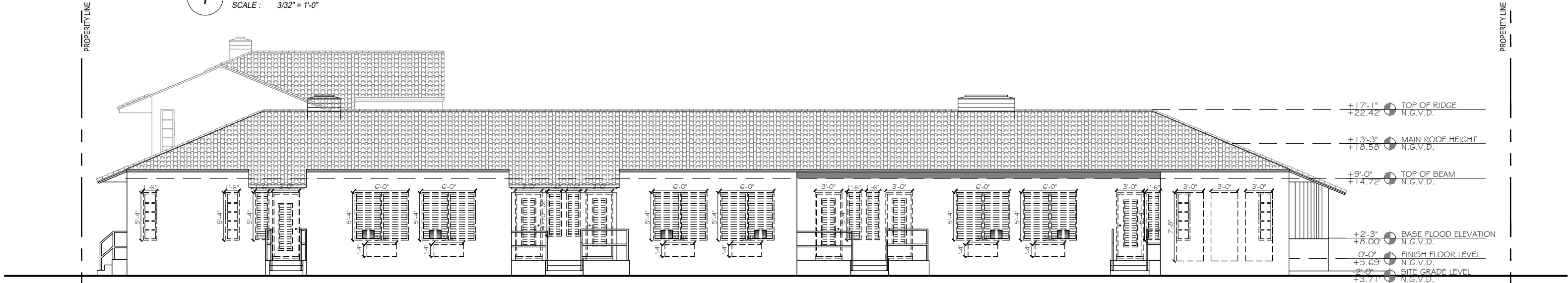

2 DEMOLITION NORTH ELEVATION
SCALE : 3/32" = 1'-0"

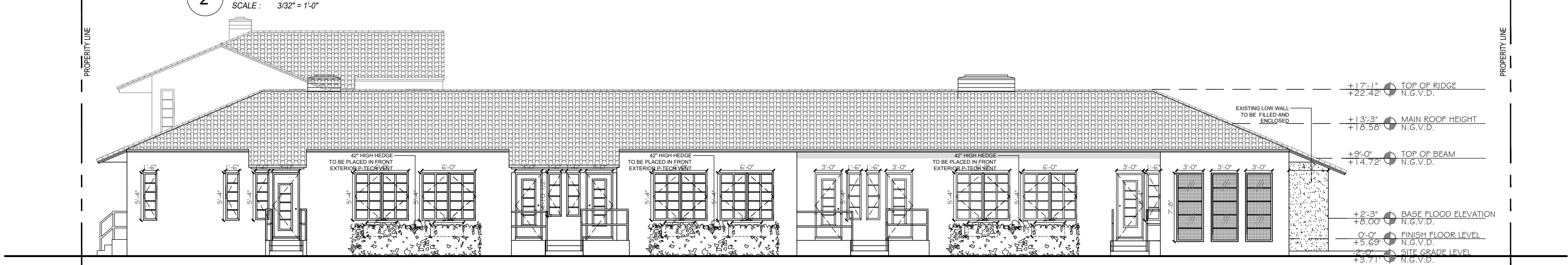

3 PROPOSED NORTH ELEVATION
SCALE : 3/32" = 1'-0"

CLIENT :
835 ALTON RD

835 Alton Road
Miami Beach, FL 33139-5568
Folio: 02-4203-014-0430

CDS
CASTELLANOS DESIGN STUDIO, LLC
333 SE 2ND AVENUE, SUITE 2066
MIAMI, FL 33131
Tel: 786.218.5335
License #AA 26002467
WWW.CASTELLANOSDESIGN.COM

No.	DATE	ISSUED / REVISED
1	16 MAR/18	HPB FIRST SUBMITTAL
2	06 APR/18	HPB SECOND SUBMITTAL

ALL DRAWN AND WRITTEN MATERIAL CONTAINED HEREIN IS THE SOLE PROPERTY OF CASTELLANOS DESIGN STUDIO, LLC, AND MAY NOT BE REPRODUCED, PHOTOCOPIED, DISCLOSED OR USED WITHOUT THE WRITTEN CONSENT OF CASTELLANOS DESIGN STUDIO, LLC. THE DRAWINGS ARE WORK PRODUCT MEANT TO INDICATE THE GENERAL SCOPE OF WORK, AND SUCH DO NOT NECESSARILY DESCRIBE ALL ITEMS REQUIRED FOR THE FULL PERFORMANCE AND COMPLETION OF THE WORK. GENERAL CONTRACTOR IS TO FURNISH AND INSTALL ALL ITEMS REQUIRED FROM THAT INDICATED ON THE DRAWINGS IN THE EVENT OF A CONFLICT WITHIN OR AMONG THE CONTRACT DOCUMENTS, THAT DOCUMENT PRELAYS THE ONE THAT BE MORE FAVORABLE TO GENERAL CONTRACTOR SHALL GOVERN. THE GENERAL CONTRACTOR SHALL CAREFULLY STUDY AND COMBINE ALL DRAWINGS, SPECIFICATIONS, AND ANY DISCREPANCY OR OMISSION HE MAY DISCOVER AND REPORT TO CDS AND IN NO CASE SHALL PROCEED IN UNCERTAINTY.

SEAL:

WESLEY ART CASTELLANOS
FLORIDA ARCHITECT LICENSE AR 96133

PROJECT NO :
2017-30

CHECKED BY : WESLEY CASTELLANOS
DRAWN BY : ALBERTO ALFARO
SCALE: N.T.S.
© 2017 BY CDS

SHEET NAME :
**EXISTING & PROPOSED
NORTH ELEVATION
(855 ALTON RD)**

SHEET NO :
A-3.2

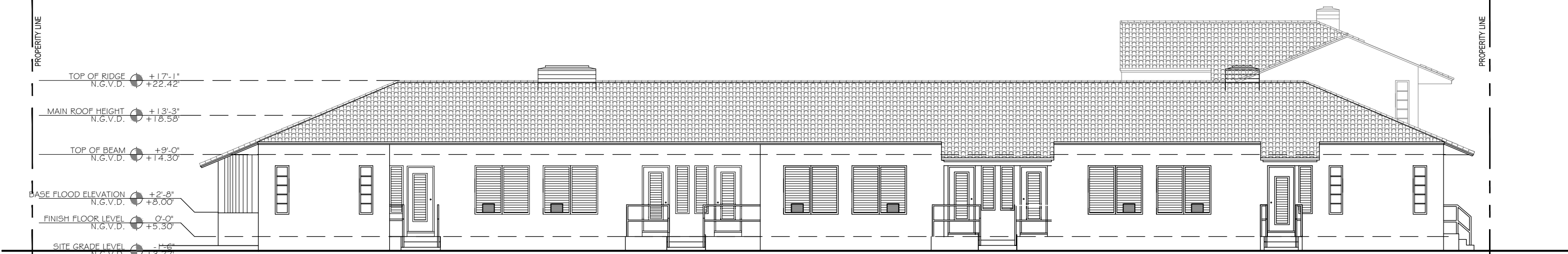

1 **EXISTING SOUTH ELEVATION**
SCALE : 3/32" = 1'-0"

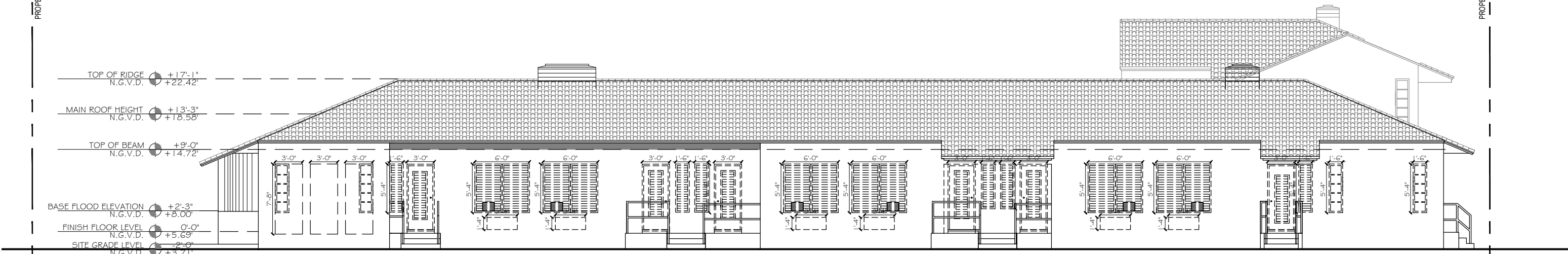

2 **DEMOLITION SOUTH ELEVATION**
SCALE : 3/32" = 1'-0"

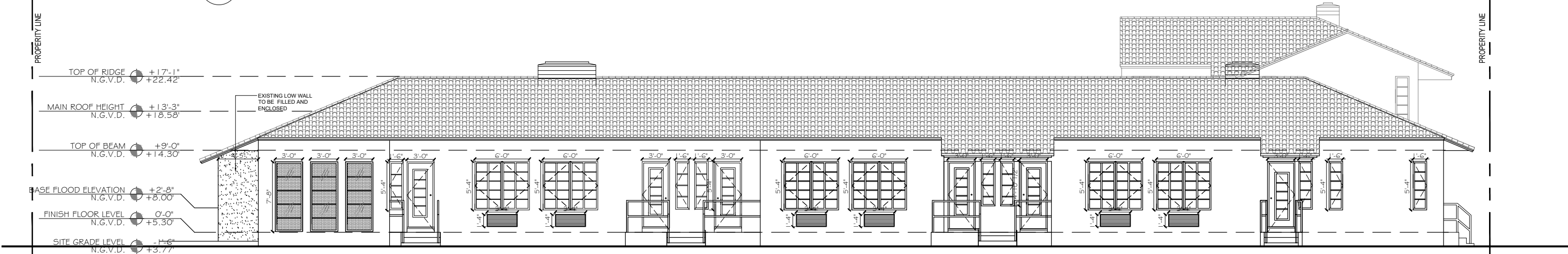

3 **PROPOSED SOUTH ELEVATION**
SCALE : 3/32" = 1'-0"

CLIENT :

835 ALTON RD

835 Alton Road
Miami Beach, FL 33139-5568
Folio: 02-4203-014-0430

CDS
CASTELLANOS DESIGN STUDIO

333 SE 2ND AVENUE, SUITE 2066
MIAMI, FL 33131
Tel: 786.218.5335
License #AA 26002467

WWW.CASTELLANOSDESIGN.COM

No.	DATE	ISSUED / REVISED
1	16 MAR/18	HPB FIRST SUBMITTAL
2	06 APR/18	HPB SECOND SUBMITTAL

ALL DRAWN AND WRITTEN MATERIAL CONTAINED HEREIN IS THE SOLE PROPERTY OF CASTELLANOS DESIGN STUDIO, LLC, AND MAY NOT BE REPRODUCED, PERMITTED, DISCLOSED OR USED WITHOUT THE WRITTEN CONSENT OF CASTELLANOS DESIGN STUDIO, LLC. THE DRAWINGS ARE SCOPE DOCUMENTS WITH NO INTENT TO BE GENERAL COPIES OF WORK, AND SUCH DO NOT NECESSARILY DESCRIBE ALL WORK REQUIRED FOR THE FULL PERFORMANCE AND COMPLETION OF THE WORK. GENERAL CONTRACTOR IS TO FURNISH AND INSTALL ALL ITEMS REQUIRED FOR THE PROPER COMPLETION OF ITS WORK, WITHOUT ADJUSTMENT TO THE CONTRACT AMOUNT, UNLESS SCOPE OF WORK CHANGES FROM THAT INDICATED ON THE DRAWINGS IN THE EVENT OF A CONFLICT WITHIN OR AMONG THE CONTRACT DOCUMENTS, THAT DOCUMENT PRECEDING THE ONE LAST BEING TYPED. GENERAL CONTRACTOR SHALL GOVERN. THE GENERAL CONTRACTOR SHALL CAREFULLY STUDY AND COMPILE ALL DRAWINGS, SPECIFICATIONS, AND ALL OTHER DOCUMENTS AND CONDITIONS, AND REPORT TO CDS AND IN NO CASE SHALL PROCEED IN UNCERTAINTY.

SEAL :

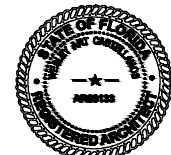

WESLEY ART CASTELLANOS
FLORIDA ARCHITECT LICENSE AR 96133

PROJECT NO :

2017-30

CHECKED BY : WESLEY CASTELLANOS

DRAWN BY : ALBERTO ALFARO

SCALE: N.T.S.

© 2017 BY CDS

SHEET NAME :
**EXISTING & PROPOSED
SOUTH ELEVATION
(835 ALTON RD)**

SHEET NO :

A-3.3

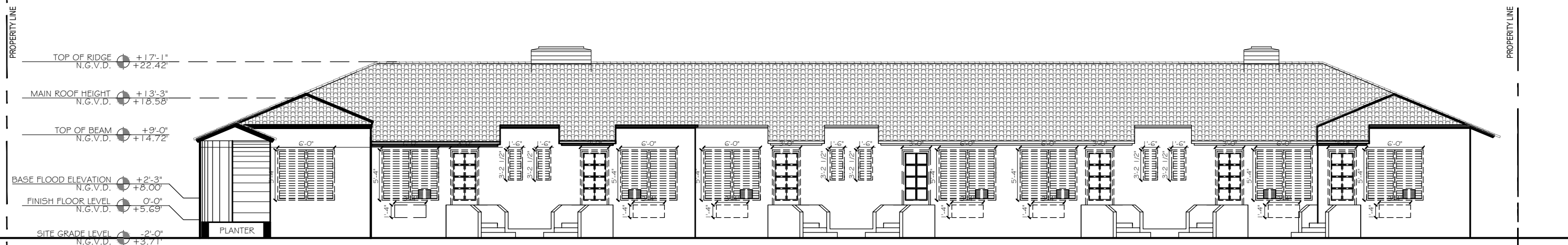

CLIENT :

835 ALTON RD

835 Alton Road
Miami Beach, FL 33139-5568
Folio: 02-4203-014-0430



No.	DATE	ISSUED / REVISED
1	16 MAR/18	HPB FIRST SUBMITTAL
2	06 APR/18	HPB SECOND SUBMITTAL

ALL DRAWN AND WRITTEN MATERIAL CONTAINED HEREIN IS THE SOLE PROPERTY OF CASTELLANOS+DISEÑO STUDIO LLC, AND MAY NOT BE REPRODUCED, PUBLISHED, DISCLOSED OR USED WITHOUT THE EXPRESS WRITTEN CONSENT OF CASTELLANOS+DISEÑO STUDIO LLC.

THIS AGREEMENT SHALL REMAIN IN FULL FORCE AND EFFECT FOR THE GENERAL SCOPE OF WORK, AND SUCH DO NOT NECESSARILY DESCRIBE ALL ITEMS REQUIRED FOR THE FINAL PERFORMANCE, AND COMPLETION OF THE CONTRACT. A FURTHER CONTRACTOR IS TO FINISH AND INSTALL ALL ITEMS REQUIRED FOR THE PROPER COMPLETION OF ITS WORK, WITHOUT LIMITATION TO THE CONTRACT AMOUNT UNLESS SCOPE OF WORK CHANGES ARE REQUESTED BY THE CLIENT, AND ANY SUCH CHANGE RESULTS IN A CONFLICT WITHIN OR AMONG THE CONTRACT DOCUMENTS, THAT DOCUMENT PLACING THE GREATEST BURDEN UPON GENERAL CONTRACTOR.

GENERAL CONTRACTOR SHALL BE RESPONSIBLE FOR MAINTAINING ACCURATELY STUDYING AND COMPARE ALL DRAWINGS, REPORTING ANY DISCREPANCY, INCONSISTENCY OR OMISSION HE MAY DISCOVER AND REPORT TO CLIENTS. IN NO CASE SHALL PROCEED IN UNCERTAINTY.



PROJECT NO : 2017-30
CHECKED BY : WESLEY CASTELLANOS
DRAWN BY : ALBERTO ALFARO
SCALE: N.T.S.
© 2017 BY CDS

SHEET NAME : EXISTING & PROPOSED SOUTH ELEVATION (855 ALTON RD)	SHEET NO : A-3.4
---	----------------------------



1 EXISTING NORTH ELEVATION
SCALE : 3/32" = 1'-0"

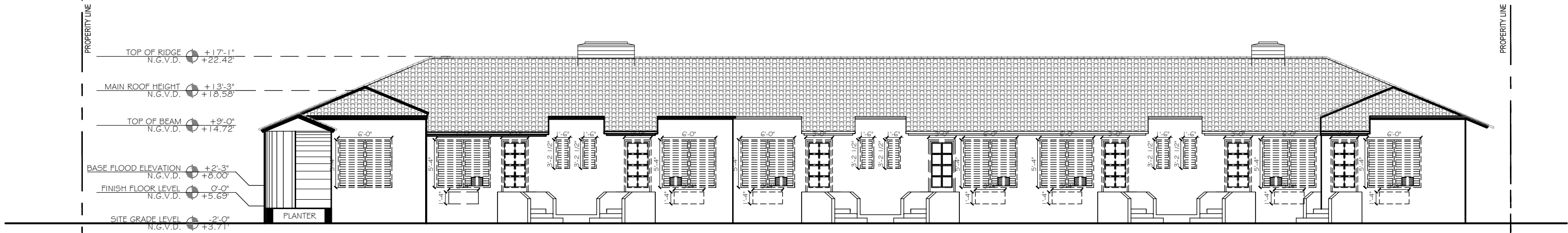

2 DEMOLITION NORTH ELEVATION
SCALE : 3/32" = 1'-0"



3 PROPOSED NORTH ELEVATION
SCALE : 3/32" = 1'-0"

CLIENT :
835 ALTON RD

835 Alton Road
Miami Beach, FL 33139-5568
Folio: 02-4203-014-0430

CDS
CASTELLANOS DESIGN STUDIO, LLC

333 SE 2ND AVENUE, SUITE 2066
MIAMI, FL 33131
Tel: 786.218.5335
License #AA 26002467
WWW.CASTELLANOSDESIGN.COM

No.	DATE	ISSUED / REVISED
1	16 MAR/18	HPB FIRST SUBMITTAL
2	06 APR/18	HPB SECOND SUBMITTAL

ALL DRAWN AND WRITTEN MATERIAL CONTAINED HEREIN IS THE SOLE PROPERTY OF CASTELLANOS DESIGN STUDIO, LLC, AND MAY NOT BE REPRODUCED, COPIED, REPRODUCED, OR USED WITHOUT THE WRITTEN CONSENT OF CASTELLANOS DESIGN STUDIO, LLC. THE DRAWINGS ARE FOR INFORMATION ONLY AND DO NOT CONSTITUTE A CONTRACT. THE GENERAL CONTRACTOR SHALL BE RESPONSIBLE FOR THE PROPER COMPLETION OF THE WORK. GENERAL CONTRACTOR IS TO FURNISH AND INSTALL ALL ITEMS REQUIRED FOR THE PROPER COMPLETION OF ITS WORK. WITHOUT AGREEMENT TO THE CONTRACT AMOUNT, UNLESS SCOPE OF WORK CHANGES FROM THAT INDICATED ON THE DRAWINGS IN THE EVENT OF CONFLICT WITHIN OR AMONG THE CONTRACT DOCUMENTS, THAT DOCUMENT PRELIMINARY. THE CONTRACT SHALL BE GOVERNED BY THE CONTRACT DOCUMENTS. THE GENERAL CONTRACTOR SHALL CAREFULLY STUDY AND COMPILE ALL DRAWINGS, SPECIFICATIONS, AND ANY OTHER DOCUMENTS OR OMISSIONS HE MAY DISCOVER AND REPORT TO CDS AND IN NO CASE SHALL PROCEED IN UNCERTAINTY.

SEAL :

WESLEY ART CASTELLANOS
FLORIDA ARCHITECT LICENSE AR 96133

PROJECT NO :
2017-30

CHECKED BY : WESLEY CASTELLANOS
DRAWN BY : ALBERTO ALFARO
SCALE: N.T.S.
© 2017 BY CDS

SHEET NAME :
**EXISTING & PROPOSED
NORTH ELEVATION
(835 ALTON RD)**

SHEET NO :
A-3.5

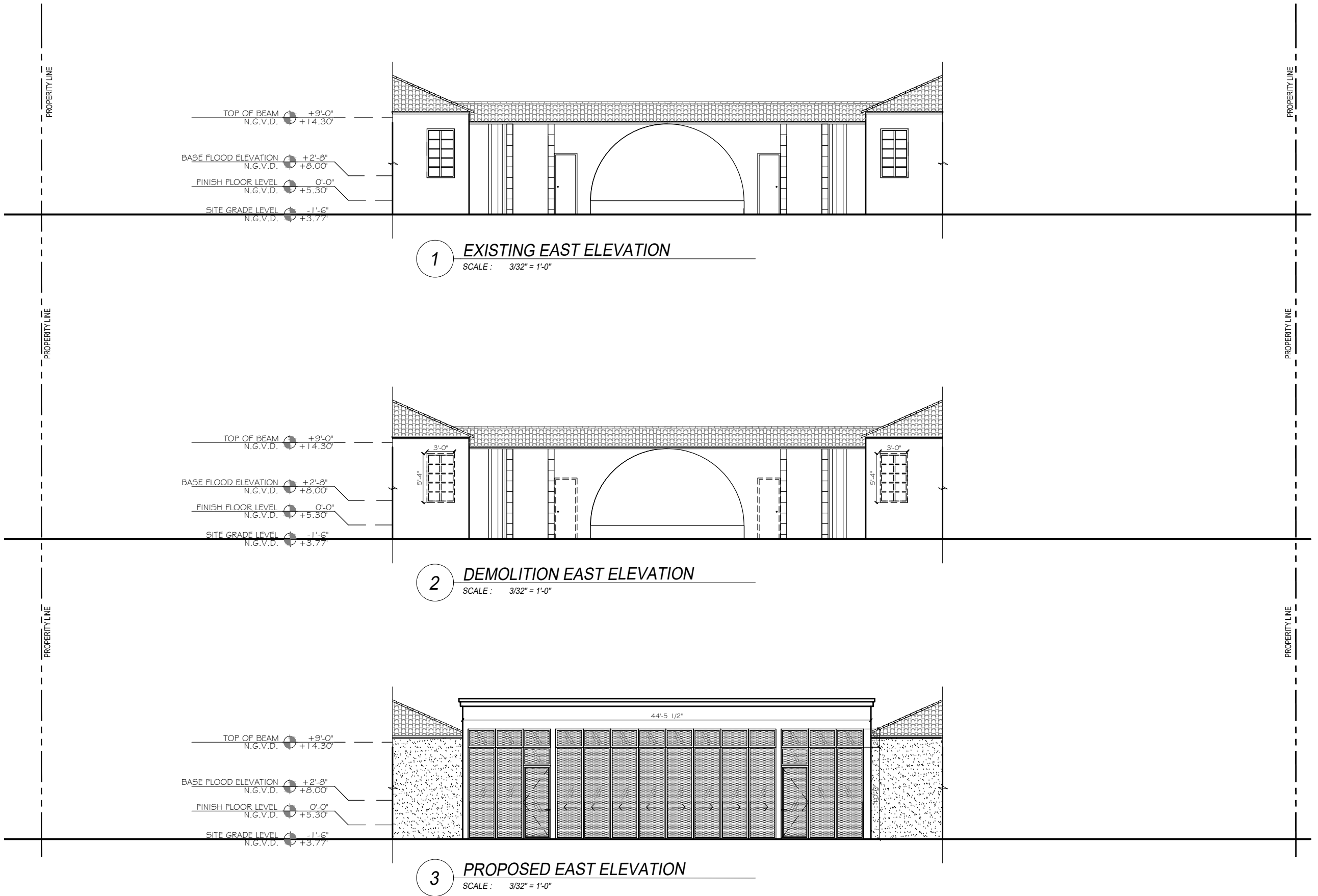

1 EXISTING EAST ELEVATION
SCALE : 3/32" = 1'-0"

2 DEMOLITION EAST ELEVATION
SCALE : 3/32" = 1'-0"

3 PROPOSED EAST ELEVATION
SCALE : 3/32" = 1'-0"

CLIENT :

835 ALTON RD

835 Alton Road
Miami Beach, FL 33139-5568
Folio: 02-4203-014-0430



CASTELLANOS DESIGN STUDIO, LLC

333 SE 2ND AVENUE, SUITE 2066
MIAMI, FL 33131
Tel: 786.218.5335
License #AA 26002467

WWW.CASTELLANOSDESIGN.COM

No.	DATE	ISSUED / REVISED
1	16 MAR/18	HPB FIRST SUBMITTAL
2	06 APR/18	HPB SECOND SUBMITTAL

ALL DRAWN AND WRITTEN MATERIAL CONTAINED HEREIN IS THE SOLE PROPERTY OF CASTELLANOS DESIGN STUDIO, LLC, AND MAY NOT BE REPRODUCED, COPIED, REPRODUCED, OR USED WITHOUT THE WRITTEN CONSENT OF CASTELLANOS DESIGN STUDIO, LLC. THE DRAWINGS ARE SCOPE DOCUMENTS WHICH INDICATE THE GENERAL SCOPE OF WORK, AND SUCH DO NOT NECESSARILY DESCRIBE ALL WORK REQUIRED FOR THE FULL PERFORMANCE AND COMPLETION OF THE WORK. GENERAL CONTRACTOR IS TO FURNISH AND INSTALL ALL ITEMS REQUIRED FOR THE PROPER COMPLETION OF ITS WORK, WITHOUT ADJUSTMENT TO THE CONTRACT AMOUNT, UNLESS SCOPE OF WORK CHANGES FROM THAT INDICATED ON THE DRAWINGS IN THE EVENT OF A CONFLICT WITHIN OR AMONG THE CONTRACT DOCUMENTS, THAT SUCH MEANS PLACING THE ONUS ON THE GENERAL CONTRACTOR SHALL GOVERN. THE GENERAL CONTRACTOR SHALL CAREFULLY STUDY AND COMBINE ALL DRAWINGS, SPECIFICATIONS, AND ANY OTHER INFORMATION OR ORDERS IN THE MAY DISCOVER AND REPORT TO CDS AND IN NO CASE SHALL PROCEED IN UNCERTAINTY.

SEAL :



WESLEY ART CASTELLANOS
FLORIDA ARCHITECT LICENSE AR 96133

PROJECT NO :

2017-30

CHECKED BY : WESLEY CASTELLANOS
DRAWN BY : ALBERTO ALFARO
SCALE: N.T.S.
© 2017 BY CDS

SHEET NAME :
EXISTING & PROPOSED
EAST ELEVATION
OF ARCH

SHEET NO :

A-3.8

We have made the following modifications.

- New Alton Rd Facades
 - Scheme A (See sheet A-3.1A)
 - Introduction of 3'-0" wide vertical windows, placed close together.
 - French Doors are now off-centered, to more closely resemble the existing location of the door in the Alton Rd façade.
 - Scheme B (See sheet A-3.1B)
 - Introduction of 3'-0" wide vertical window placed side by side to resemble a larger size opening typical of commercial stores.
 - French Doors are now off-centered, to more closely resemble the existing location of the door in the Alton Rd façade.
 - The new Shop Sign to be located in the proposed infill area. (See sheet A-3.1A & A-3.1B)
- Low roof on Alton Rd elevation to remain.
- New lobby addition to be under flat roof, behind the existing roofs. Hotel Name to be located in the visible area above the existing roof. (See sheet A-3.1A & A-3.1B)
 - New interior angled ceiling to be introduced, to increase ceiling height in lobby (see sheets 3.4 & 3.5).
 - Condenser Units to be placed in new flat roof, and behind a minimum 3'-0" high parapet. (See sheets A-3.4 & A-3.5)
- New flat roof height shall not exceed the existing main roof height of 18.58' N.G.V.D.