

# SYMPHONY PARK HOTEL

1685 Washington Avenue, Miami Beach, FL 33139

1705

PROJECT NUMBER

PROJECT:

**Symphony Park  
Hotel**

1685 Washington Ave  
Miami Beach, FL 33139



**FINVARB**  
GROUP  
CLIENT

**RUDY RICCIOTTI**  
architecte  
DESIGNER

**CHRISTOPHER CAWLEY** | CC  
Landscape Architecture LLC | LA  
LANDSCAPE ARCHITECT

DRAWING:

COVER PAGE



## SCOPE OF WORK

- DEMOLITION OF A 1-STORY, NON-HISTORIC BANK STRUCTURE
- NEW CONSTRUCTION OF AN 8 STORY MIXED-USE HOTEL AND RETAIL STRUCTURE
- 150 GUESTROOM PROPOSED IN THE HOTEL

JENNIFER MCCONNEY FLORIDA LIC# AR93044

ALL DRAWINGS AND WRITTEN MATERIAL APPEARING  
HEREIN CONSTITUTE THE ORIGINAL AND UNPUBLISHED  
WORK OF MCG ARCHITECTURE AND MAY NOT BE  
DUPLICATED, USED OR DISCLOSED WITHOUT THE  
EXPRESS WRITTEN CONSENT OF MCG ARCHITECTURE &  
PLANNING, INC. © 2017

SCALE:

CHECK: JMcG

DATE: 07/30/2018

SHEET NUMBER

A 0.00



1705

PROJECT NUMBER

PROJECT:

**Symphony Park  
Hotel**

1685 Washington Ave  
Miami Beach, FL 33139



**FINVARB**  
GROUP  
CLIENT

**RUDY RICCIOTTI**  
architecte  
DESIGNER

**CHRISTOPHER CAWLEY** | CC  
Landscape Architecture LLC | LA  
LANDSCAPE ARCHITECT

DRAWING:

UPDATED  
RENDERING

JENNIFER MCCONNEY FLORIDA LIC# AR93044

ALL DRAWINGS AND WRITTEN MATERIAL APPEARING  
HEREIN CONSTITUTE THE ORIGINAL AND UNPUBLISHED  
WORK OF MCG ARCHITECTURE AND MAY NOT BE  
DUPLICATED, USED OR DISCLOSED WITHOUT THE  
EXPRESS WRITTEN CONSENT OF MCG ARCHITECTURE &  
PLANNING, INC. © 2017

SCALE:

CHECK: JMcG

DATE: 07/30/2018

SHEET NUMBER







**Symphony Park  
Hotel**







VIEW FACING NORTH ALONG WASHINGTON AVENUE

**Symphony Park  
Hotel**

1685 Washington Ave  
Miami Beach, FL 33139



**FINVARB**  
GROUP  
CLIENT

**RUDY RICCIOTTI**  
architecte  
DESIGNER

**CHRISTOPHER CAWLEY** | CC  
Landscape Architecture LLC | LA  
LANDSCAPE ARCHITECT

DRAWING:

UPDATED  
RENDERING

JENNIFER McCONNIEY FLORIDA LIC# AR93044

ALL DRAWINGS AND WRITTEN MATERIAL APPEARING  
HEREIN CONSTITUTE THE ORIGINAL AND UNPUBLISHED  
WORK OF MCG ARCHITECTURE AND MAY NOT BE  
DUPLICATED, USED OR DISCLOSED WITHOUT THE  
EXPRESS WRITTEN CONSENT OF MCG ARCHITECTURE &  
PLANNING, INC. © 2017

SCALE:

CHECK: JMcG

DATE: 07/30/2018

SHEET NUMBER



**Symphony Park Hotel**

1685 Washington Ave  
Miami Beach, FL 33139



**FINVARB**  
GROUP  
CLIENT

**RUDY RICCIOTTI**  
architecte  
DESIGNER

**CHRISTOPHER CAWLEY** | CC  
Landscape Architecture LLC | LA  
LANDSCAPE ARCHITECT

DRAWING:

**RENDERING  
COMPARISON**

JENNIFER McCONNAY FLORIDA LIC# AR93044  
ALL DRAWINGS AND WRITTEN MATERIAL APPEARING  
HEREIN CONSTITUTE THE ORIGINAL AND UNPUBLISHED  
WORK OF MCG ARCHITECTURE AND MAY NOT BE  
DUPLICATED, USED OR DISCLOSED WITHOUT THE  
EXPRESS WRITTEN CONSENT OF MCG ARCHITECTURE &  
PLANNING, INC. © 2017

SCALE:

CHECK: JMcG

DATE: 07/30/2018

SHEET NUMBER



PREVIOUS RENDERING - VIEW FACING EAST FROM INTERSECTION OF WASHINGTON AVENUE AND 17TH STREET



UPDATED RENDERING - VIEW FACING EAST FROM INTERSECTION OF WASHINGTON AVENUE AND 17TH STREET



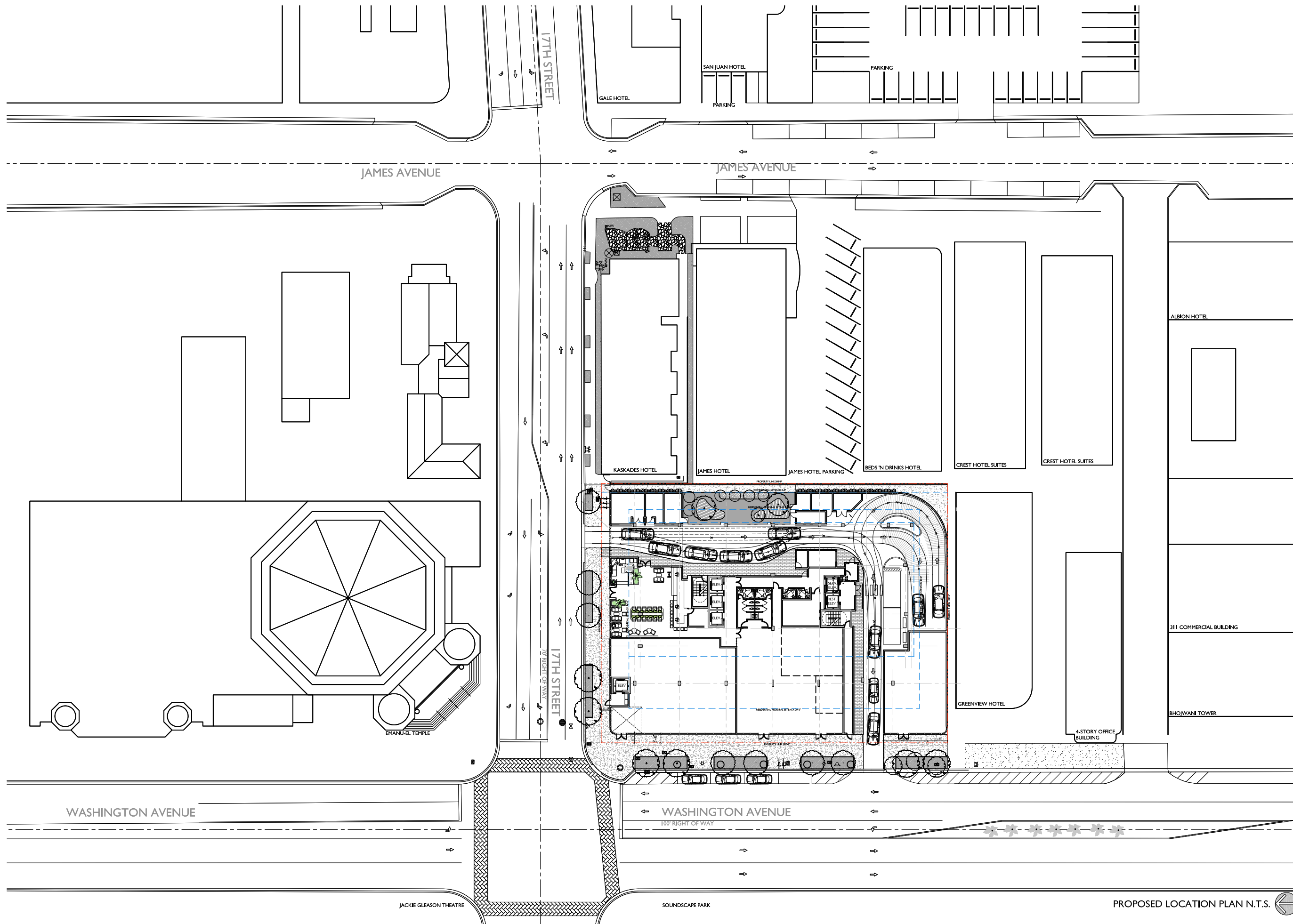

7500 NE 4th Court  
Studio 103  
Miami, FL 33138

1705

PROJECT NUMBER

PROJECT:

**Symphony Park Hotel**

1685 Washington Ave  
Miami Beach, FL 33139



FINVARB  
GROUP  
CLIENT

RUDY RICCIOTTI  
architecte  
DESIGNER

CHRISTOPHER CAWLEY | CC  
Landscape Architecture LLC | LA  
LANDSCAPE ARCHITECT

DRAWING:

**PROPOSED  
LOCATION  
PLAN**

JENNIFER McCONNAY FLORIDA LIC# AR93044  
ALL DRAWINGS AND WRITTEN MATERIAL APPEARING  
HEREIN CONSTITUTE THE ORIGINAL AND UNPUBLISHED  
WORK OF MCG ARCHITECTURE AND MAY NOT BE  
DUPLICATED, USED OR DISCLOSED WITHOUT THE  
EXPRESS WRITTEN CONSENT OF MCG ARCHITECTURE  
PLANNING, INC. © 2017

SCALE:  
CHECK: JMcG  
DATE: 07/30/2018  
SHEET NUMBER

PROPOSED LOCATION PLAN N.T.S.

**A2.00A**



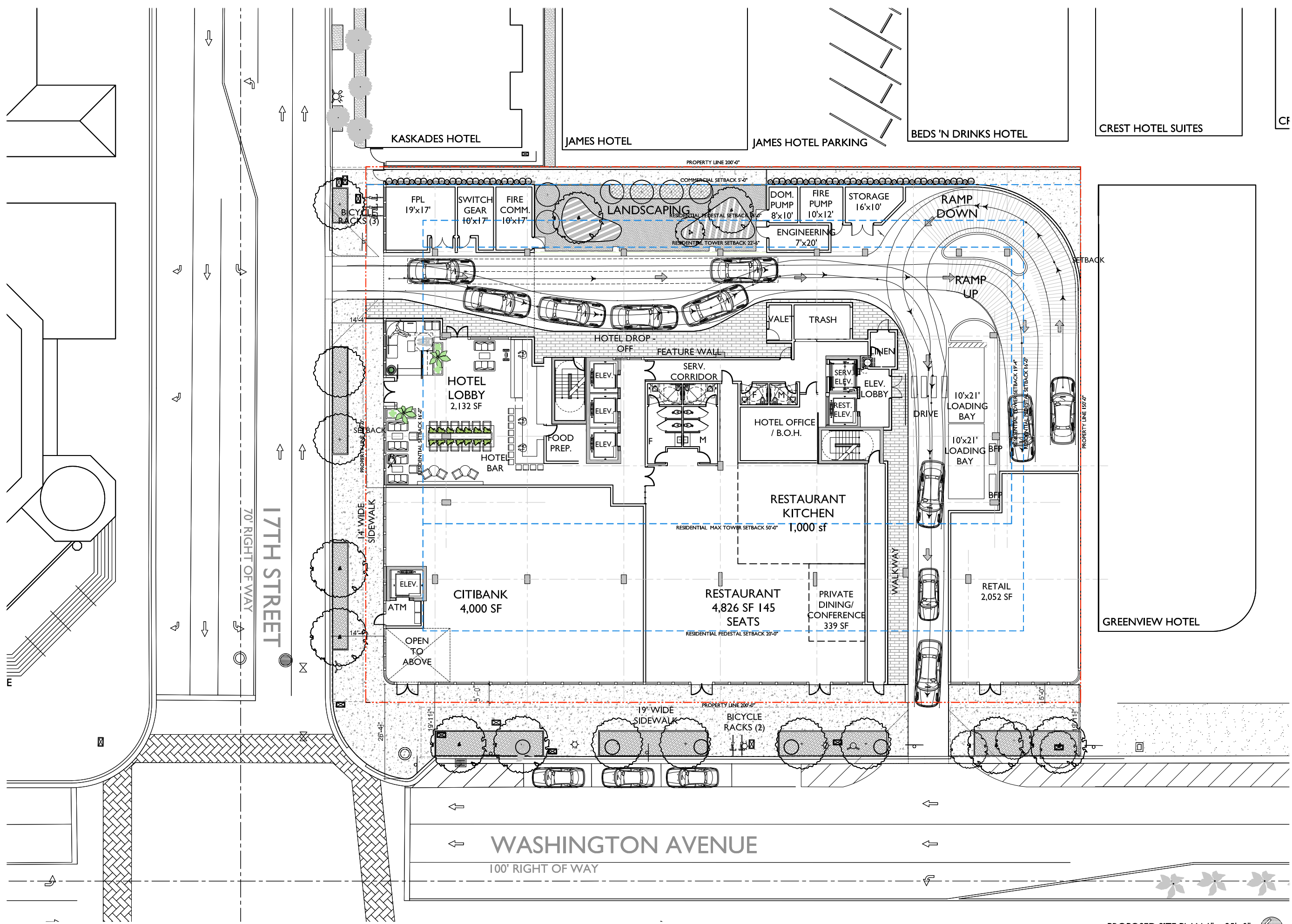

PROPOSED SITE PLAN 1" = 25'- 0"



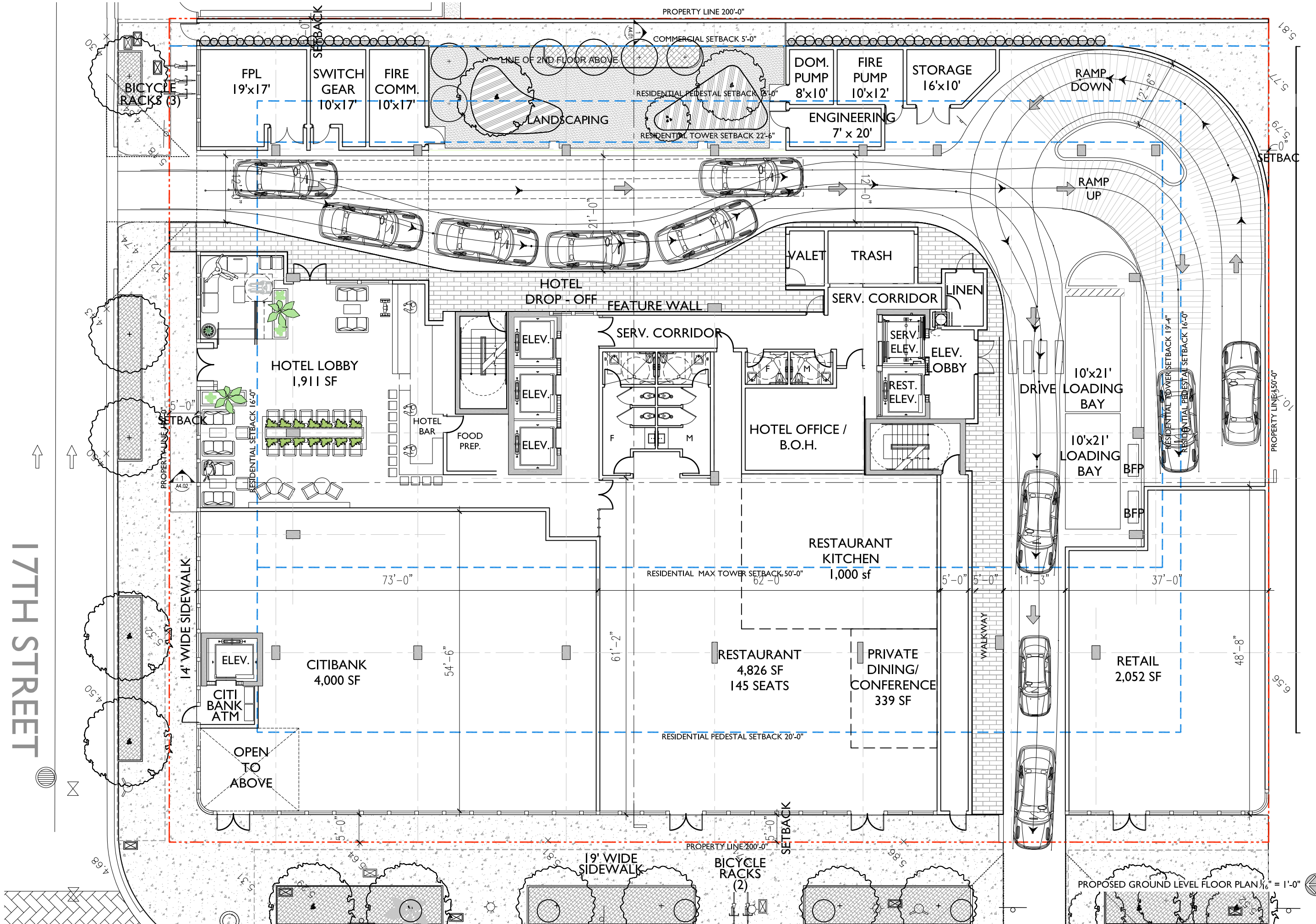

17TH STREET

PROPOSED GROUND LEVEL FLOOR PLAN 1/8" = 1'-0"



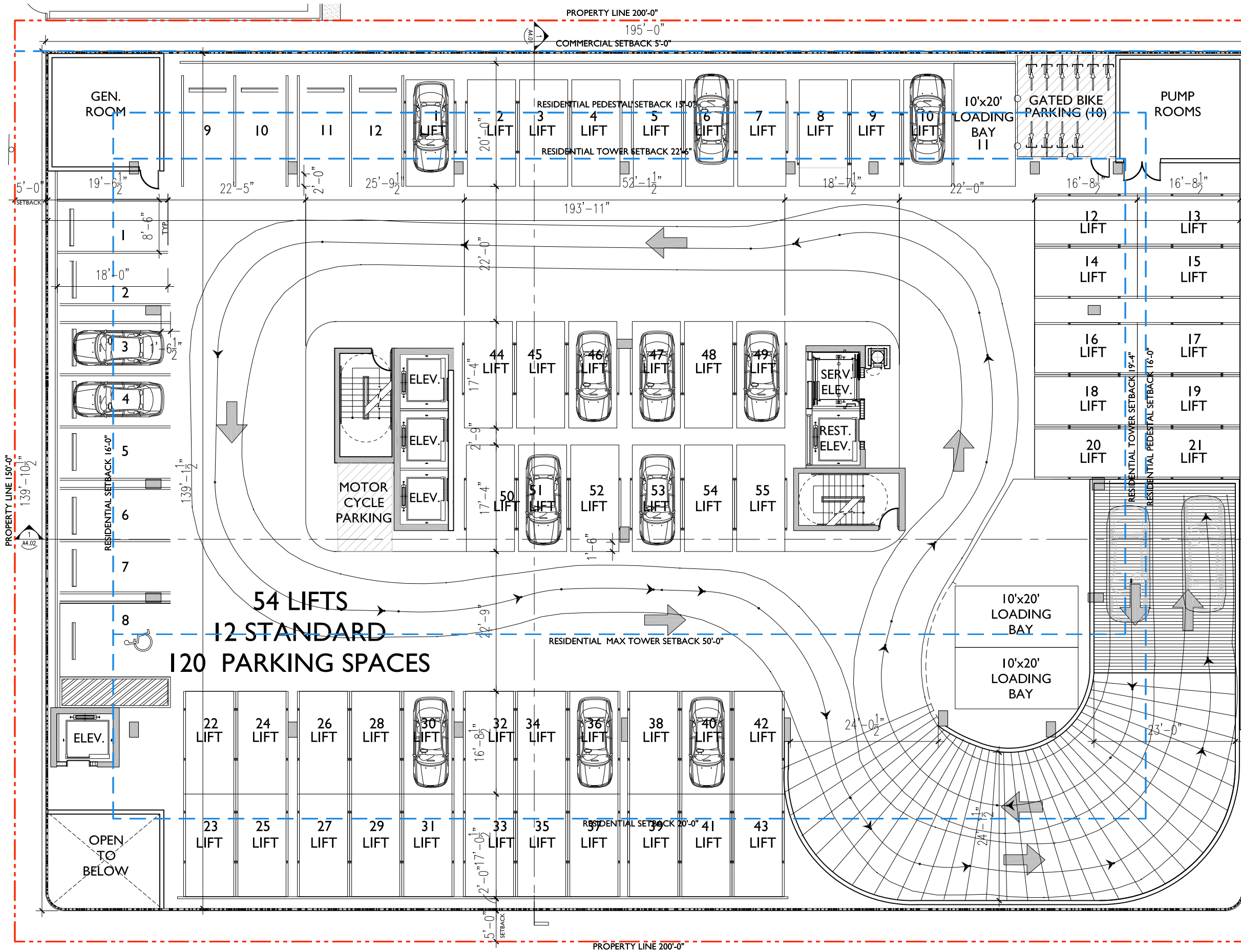



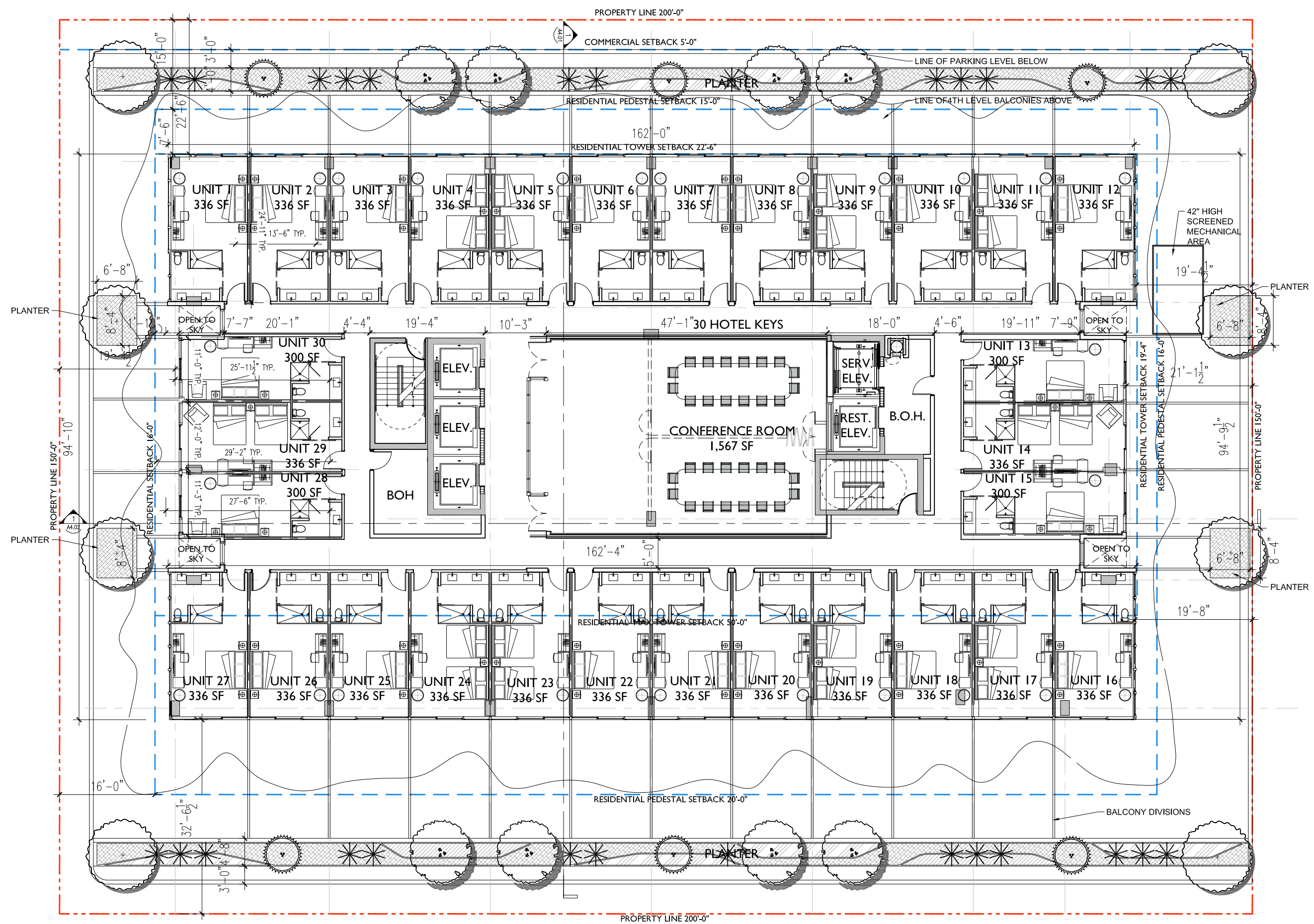

PROPOSED 3RD LEVEL FLOOR PLAN 1/16" = 1'-0"



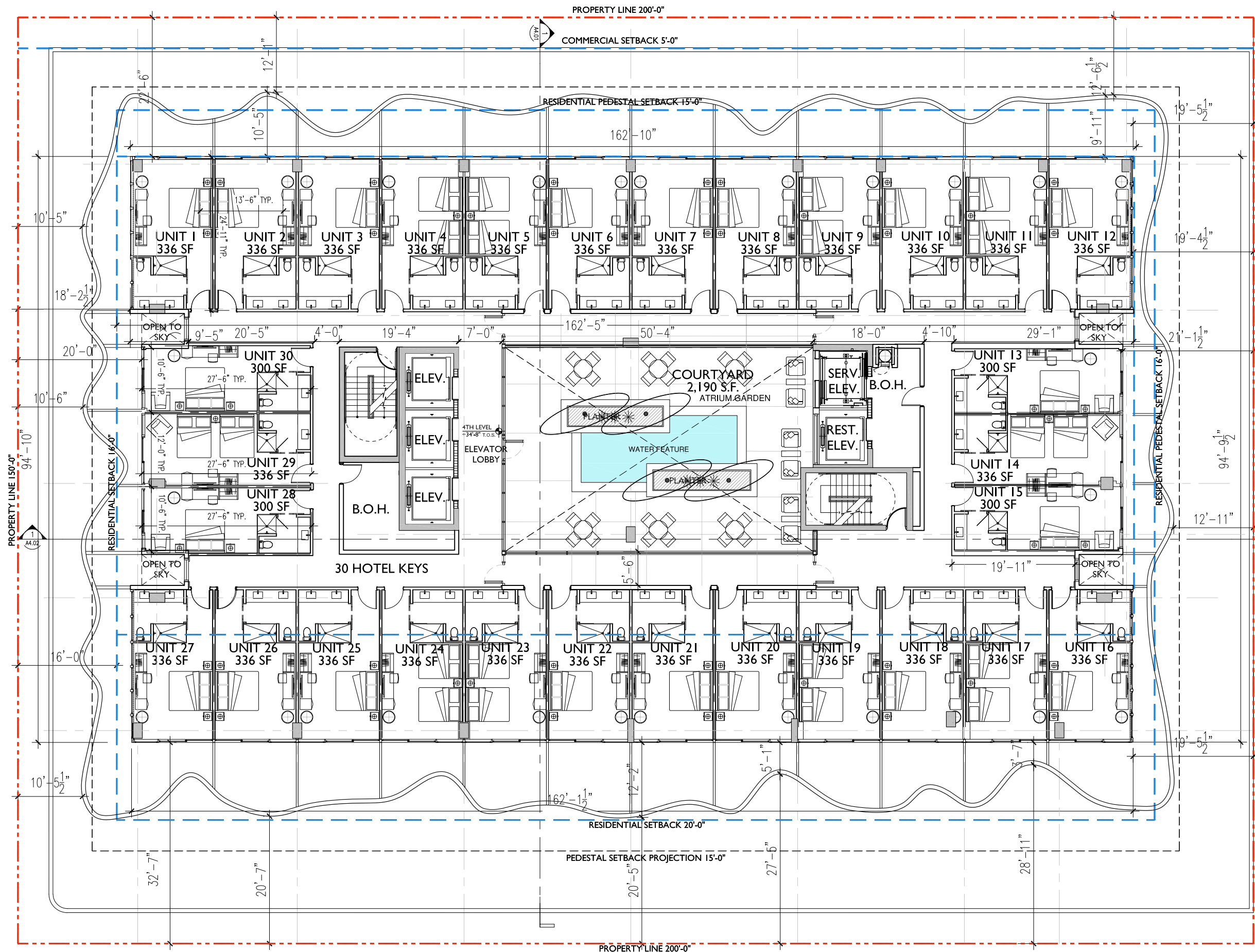



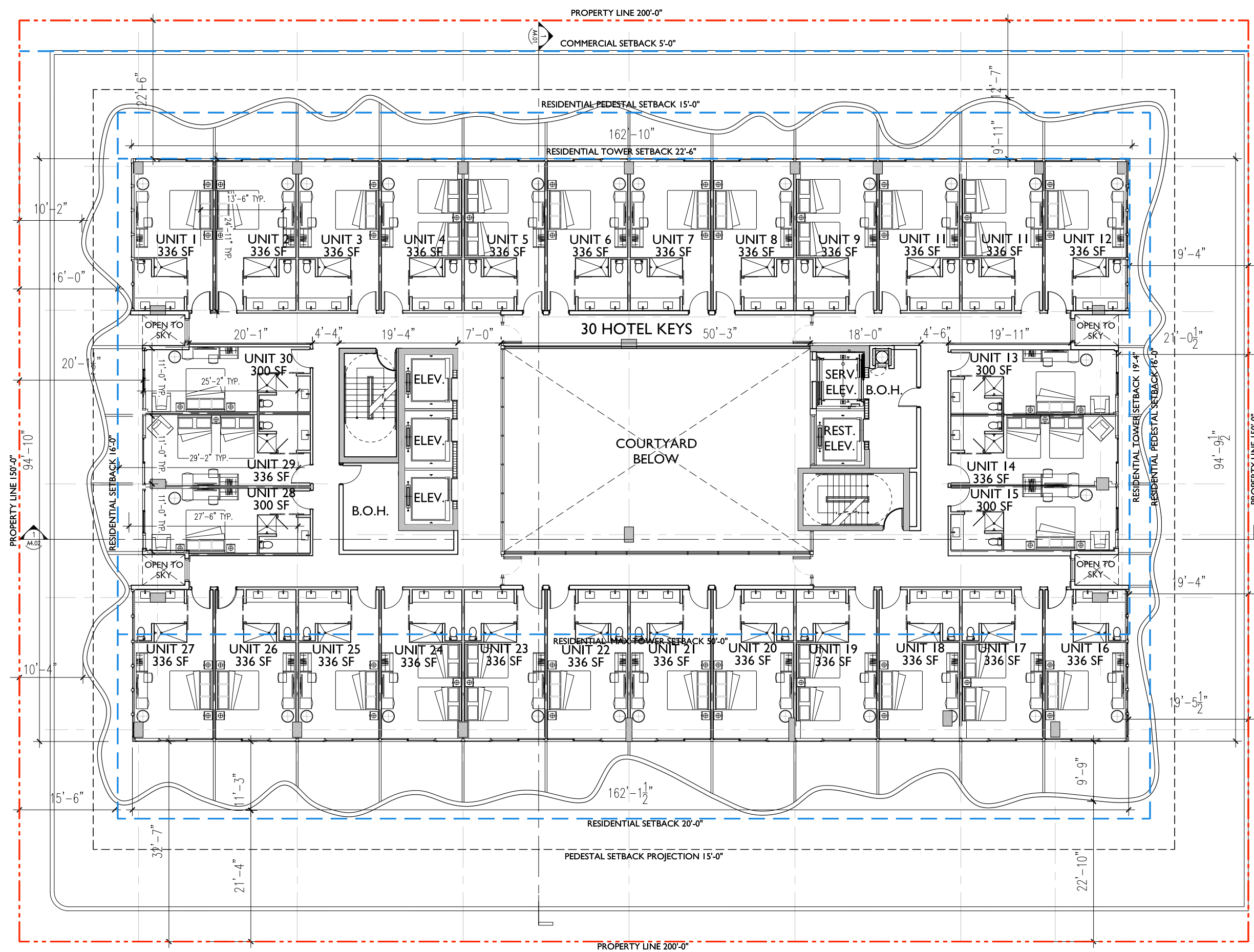



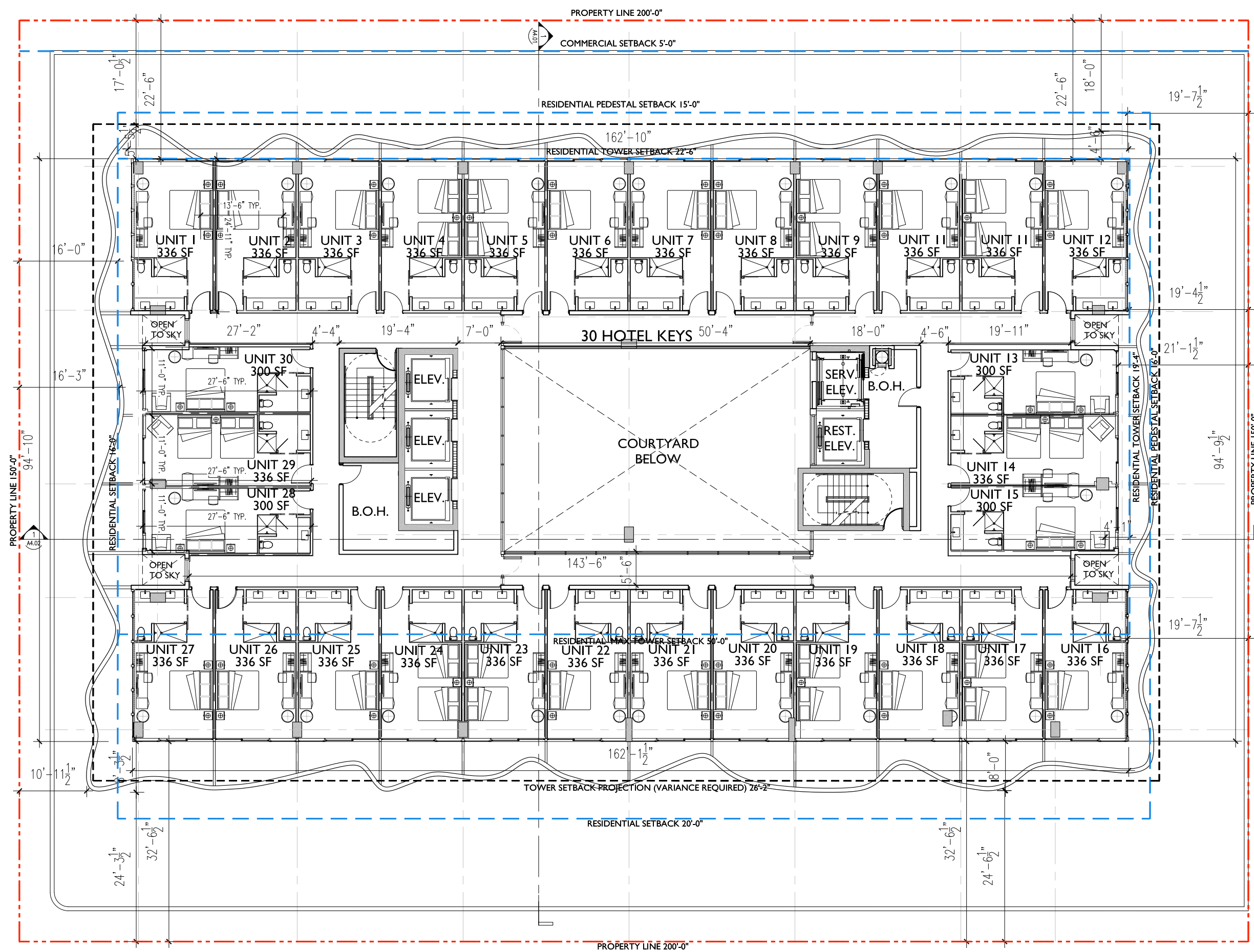



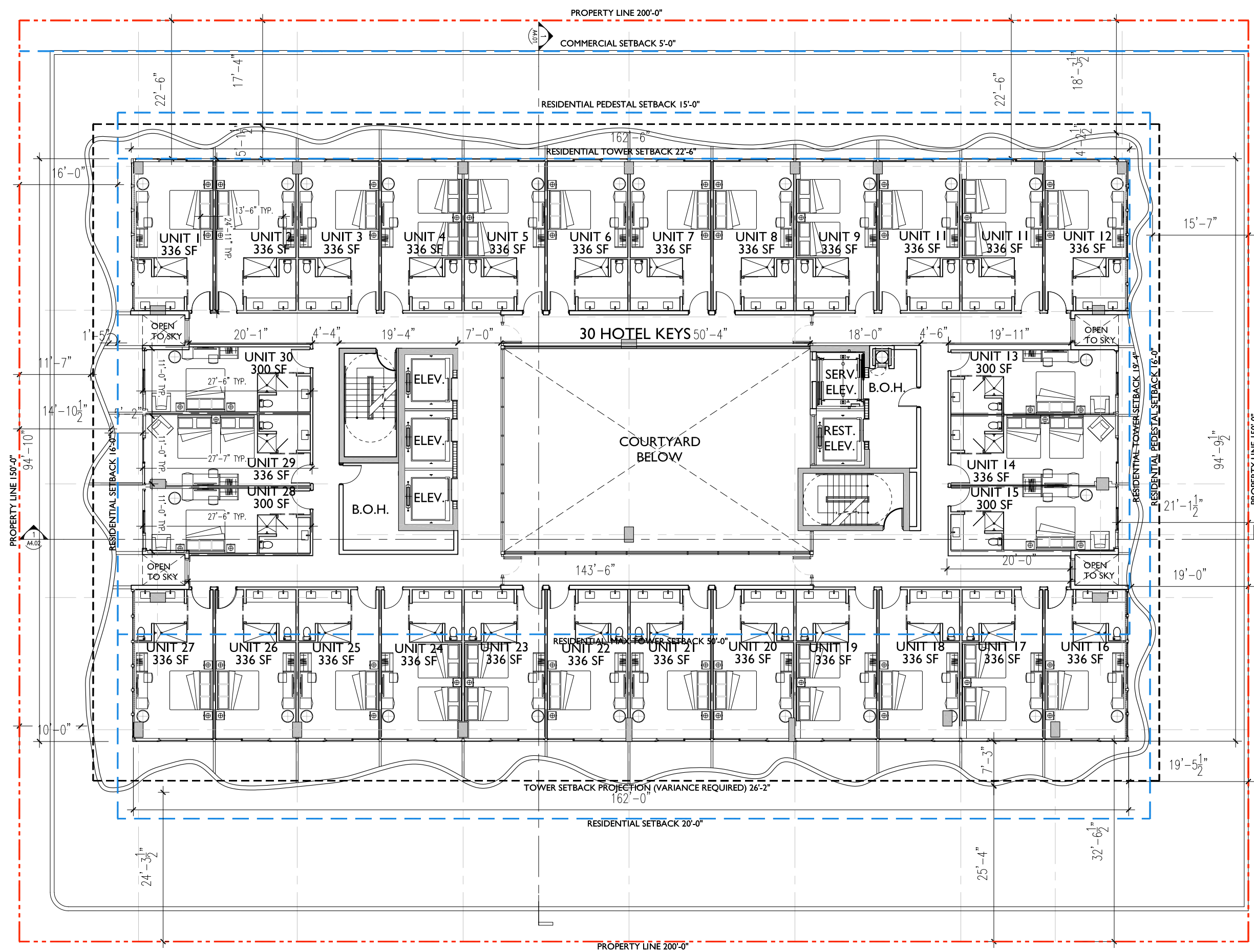

PROPOSED 7TH LEVEL FLOOR PLAN 1/8" = 1'-0"



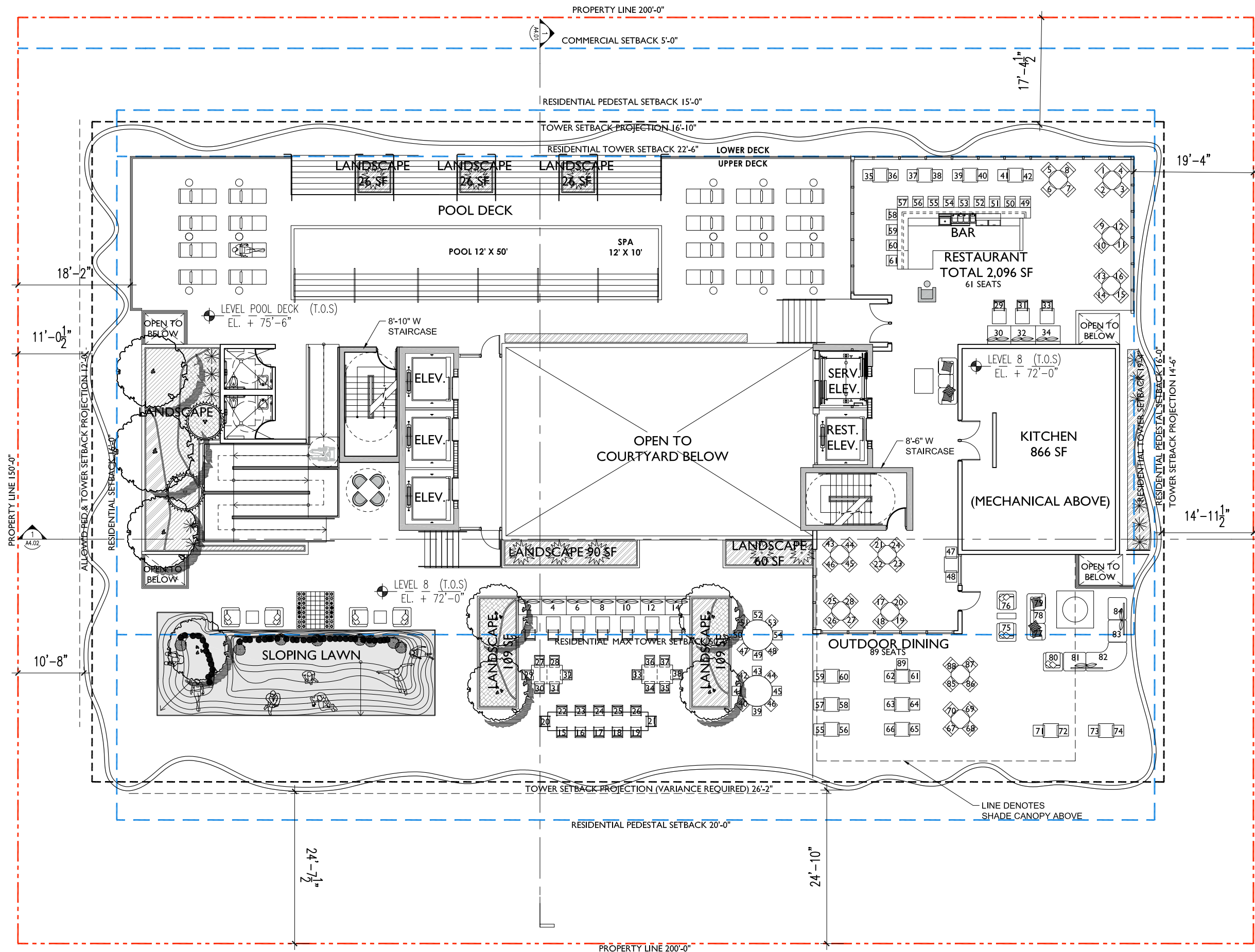



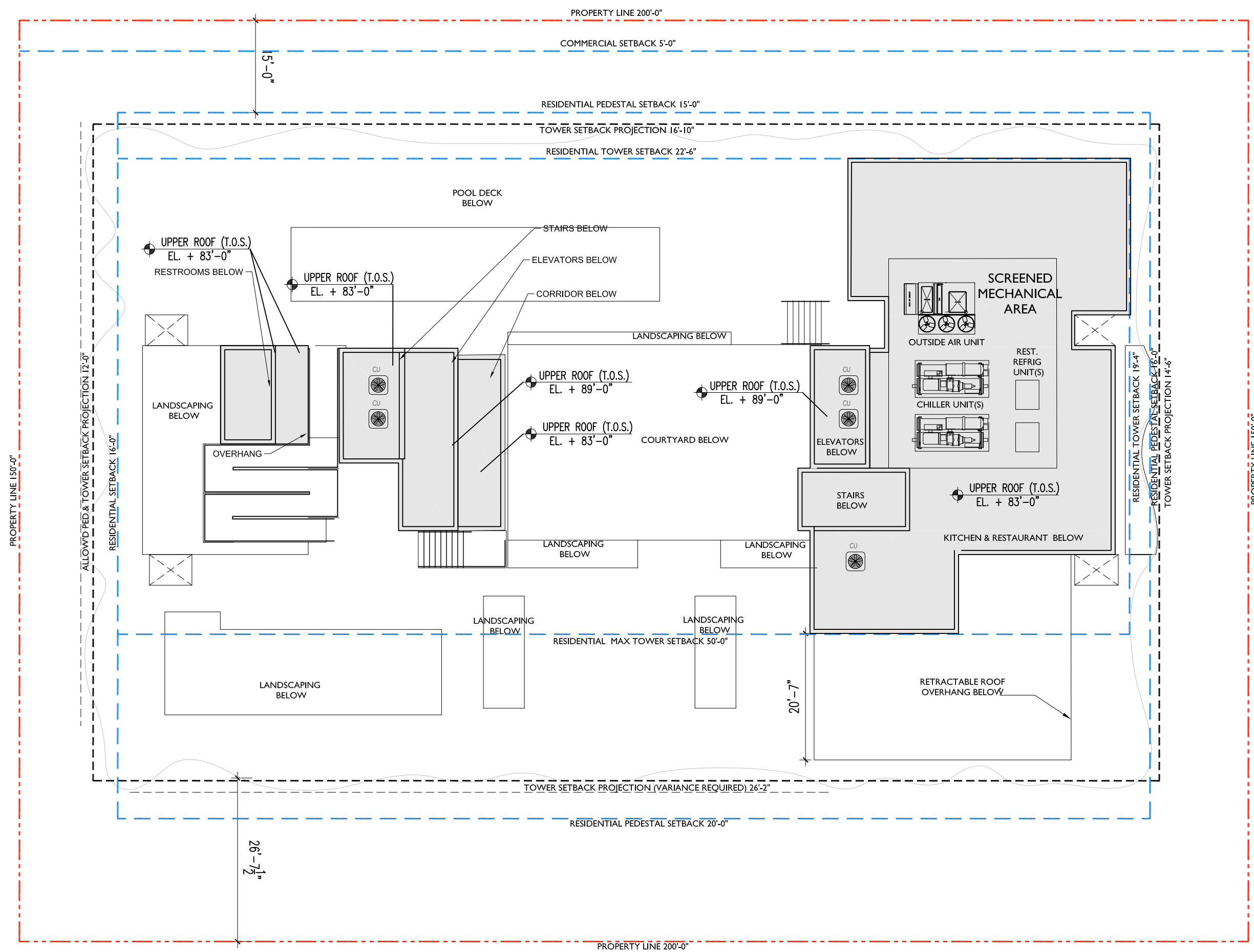



PROJECT:  
**Symphony Park  
Hotel**

1685 Washington Ave  
Miami Beach, FL 33139



FINVARB  
GROUP  
CLIENT

RUDY RICCIOTTI  
architecte  
DESIGNER

CHRISTOPHER CAWLEY | CC  
Landscape Architecture LLC | LA  
LANDSCAPE ARCHITECT

DRAWING:

PROPOSED  
WEST  
ELEVATION

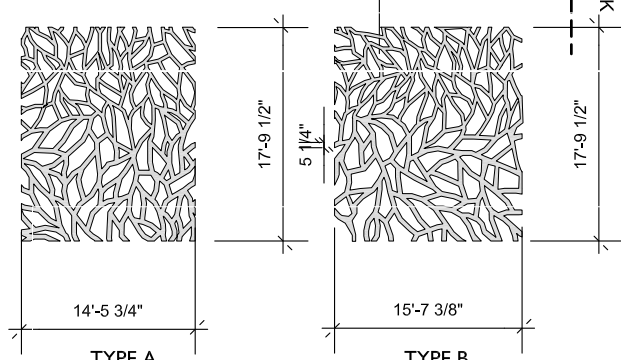
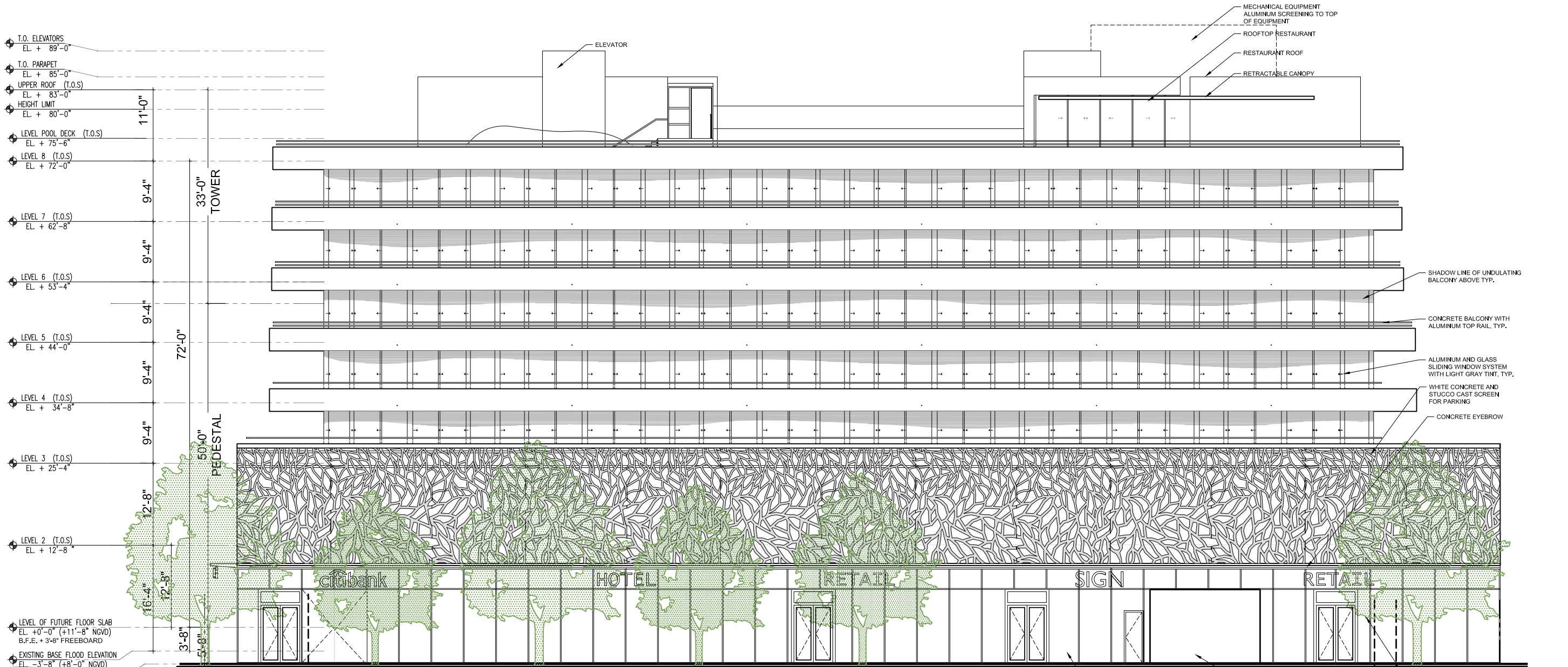

PROPOSED CONTEXT WEST ELEVATION 1/64" = 1"-0"

JENNIFER McCONNAY FLORIDA LIC# AR93044  
ALL DRAWINGS AND WRITTEN MATERIAL APPEARING  
HEREIN CONSTITUTE THE ORIGINAL AND UNPUBLISHED  
WORK OF MCG ARCHITECTURE AND MAY NOT BE  
DUPLICATED, USED OR DISCLOSED WITHOUT THE  
EXPRESS WRITTEN CONSENT OF MCG ARCHITECTURE &  
PLANNING, INC. © 2017

SCALE:

CHECK:	JMcG
DATE:	07/30/2018

SHEET NUMBER



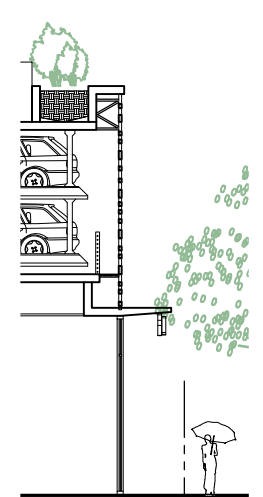

PROPOSED WALL SECTION THROUGH SCREEN AND GLASS FACADE 1/16" = 1'-0"



PROPOSED CONTEXT WEST ELEVATION 1/64" = 1'-0"



PROJECT:  
**Symphony Park Hotel**

1685 Washington Ave  
Miami Beach, FL 33139



FINVARB  
GROUP  
CLIENT

RUDY RICCIOTTI  
architecte  
DESIGNER

CHRISTOPHER CAWLEY | CC  
Landscape Architecture LLC | LA  
LANDSCAPE ARCHITECT

DRAWING:

PROPOSED  
WEST  
ELEVATION

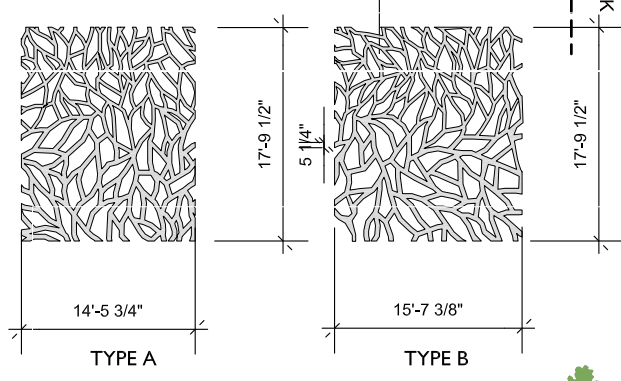
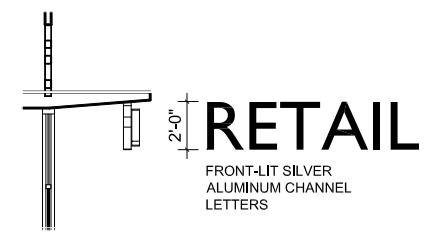
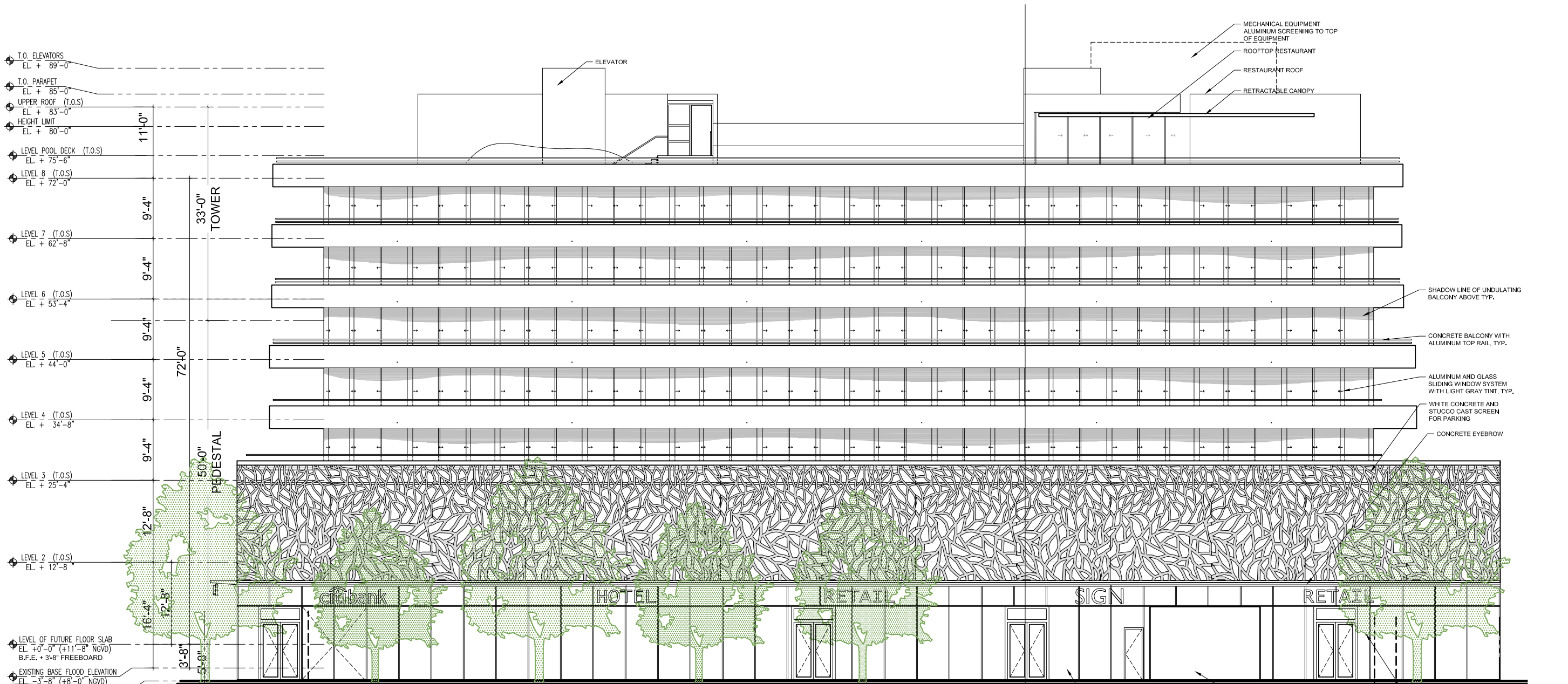

JENNIFER MCCONNEY FLORIDA LIC# AR93044  
 ALL DRAWINGS AND WRITTEN MATERIAL APPEARING HEREIN CONSTITUTE THE ORIGINAL AND UNPUBLISHED WORK OF MCG ARCHITECTURE AND MAY NOT BE DUPLICATED, USED OR DISCLOSED WITHOUT THE EXPRESS WRITTEN CONSENT OF MCG ARCHITECTURE + PLANNING, INC. © 2017

SCALE:  
 CHECK: JMcG  
 DATE: 07/30/2018  
 SHEET NUMBER



PROJECT:  
**Symphony Park Hotel**

1685 Washington Ave  
Miami Beach, FL 33139



FINVARB  
GROUP  
CLIENT

RUDY RICCIOTTI  
architecte  
DESIGNER

CHRISTOPHER CAWLEY | CC  
Landscape Architecture LLC | LA  
LANDSCAPE ARCHITECT

DRAWING:

PROPOSED  
NORTH  
ELEVATION

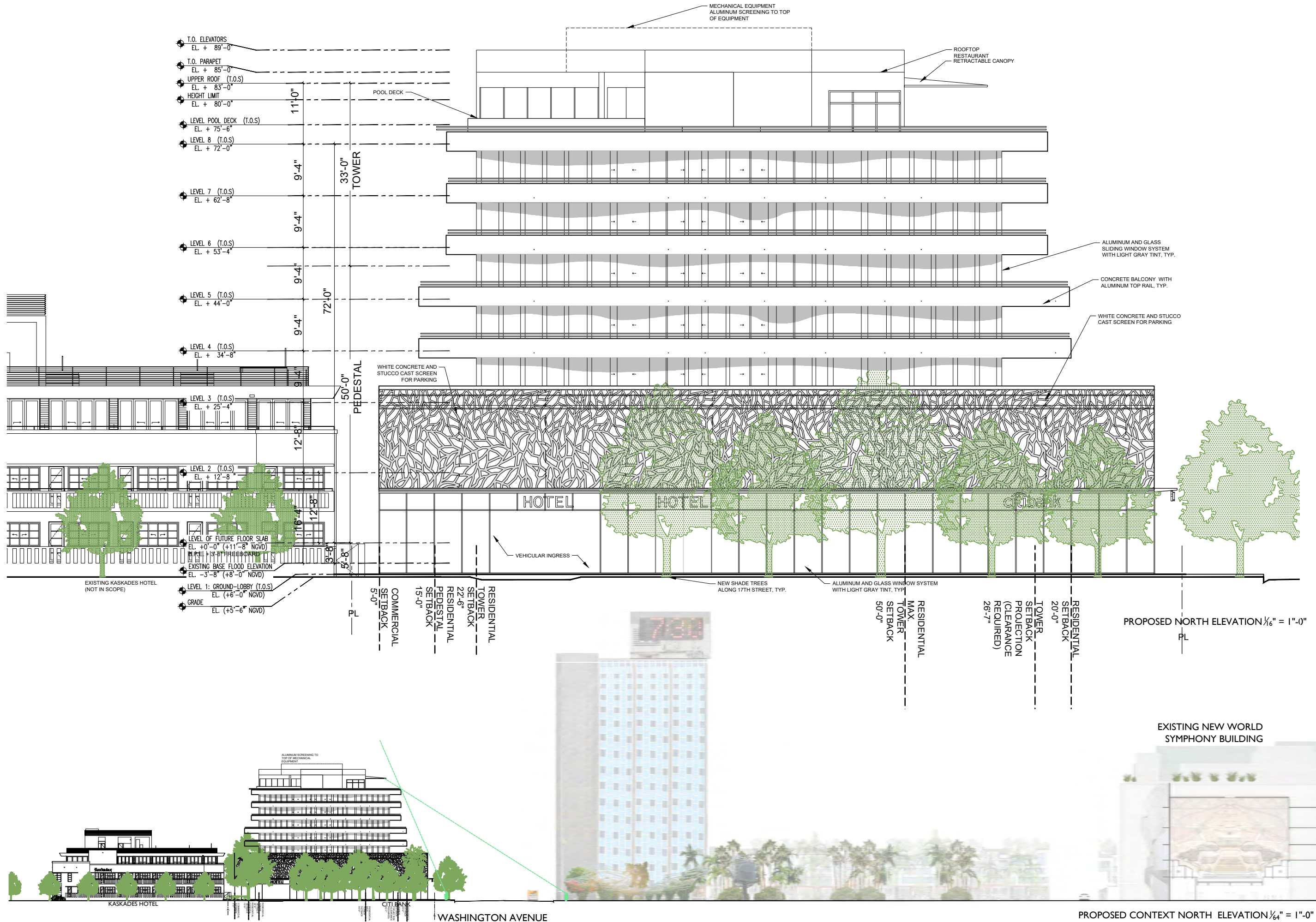

JENNIFER MCCONNEY FLORIDA LIC# AR93044  
ALL DRAWINGS AND WRITTEN MATERIAL APPEARING  
HEREIN CONSTITUTE THE ORIGINAL AND UNPUBLISHED  
WORK OF MCG ARCHITECTURE AND MAY NOT BE  
DUPLICATED, USED OR DISCLOSED WITHOUT THE  
EXPRESS WRITTEN CONSENT OF MCG ARCHITECTURE &  
PLANNING, INC. (c) 2017

SCALE:  
CHECK: JMcG  
DATE: 07/30/2018  
SHEET NUMBER



PROJECT:  
**Symphony Park Hotel**

1685 Washington Ave  
Miami Beach, FL 33139



FINVARB  
GROUP  
CLIENT

RUDY RICCIOTTI  
architecte  
DESIGNER

CHRISTOPHER CAWLEY | CC  
Landscape Architecture LLC | LA  
LANDSCAPE ARCHITECT

DRAWING:

**PROPOSED NORTH ELEVATION**

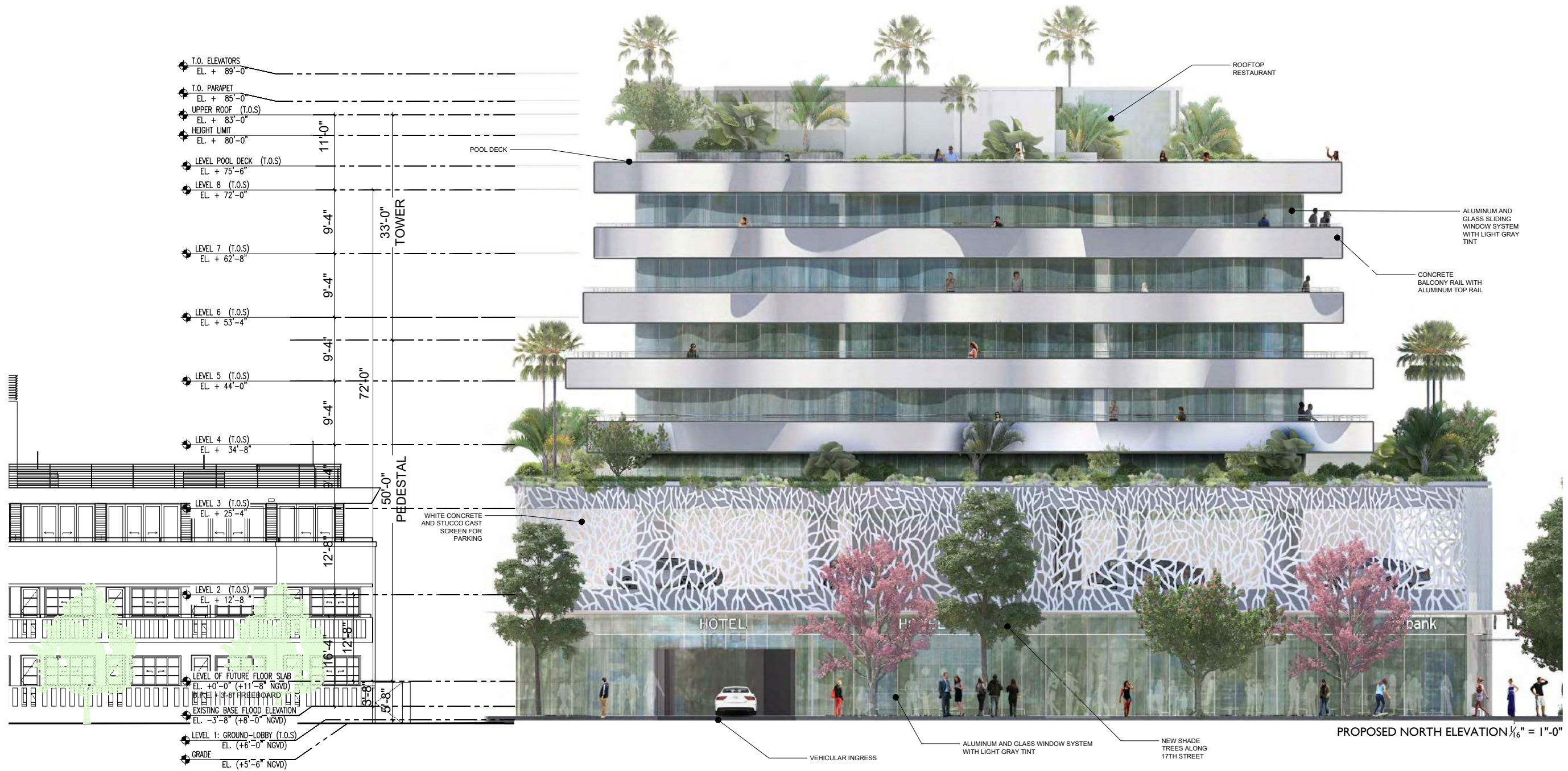

PROPOSED NORTH ELEVATION 1/16" = 1"-0"



JENNIFER McCONNERY FLORIDA LIC# AR93044  
ALL DRAWINGS AND WRITTEN MATERIAL APPEARING HEREIN CONSTITUTE THE ORIGINAL AND UNPUBLISHED WORK OF MCG ARCHITECTURE AND MAY NOT BE DUPLICATED, USED OR DISCLOSED WITHOUT THE EXPRESS WRITTEN CONSENT OF MCG ARCHITECTURE & PLANNING, INC. (c) 2017

SCALE: \_\_\_\_\_  
CHECK: JMcG  
DATE: 07/30/2018  
SHEET NUMBER



PROJECT:  
**Symphony Park Hotel**

1685 Washington Ave  
Miami Beach, FL 33139



FINVARB  
GROUP  
CLIENT

RUDY RICCIOTTI  
architecte  
DESIGNER

CHRISTOPHER CAWLEY | CC  
Landscape Architecture LLC | LA  
LANDSCAPE ARCHITECT

DRAWING:

PROPOSED  
SOUTH  
ELEVATION

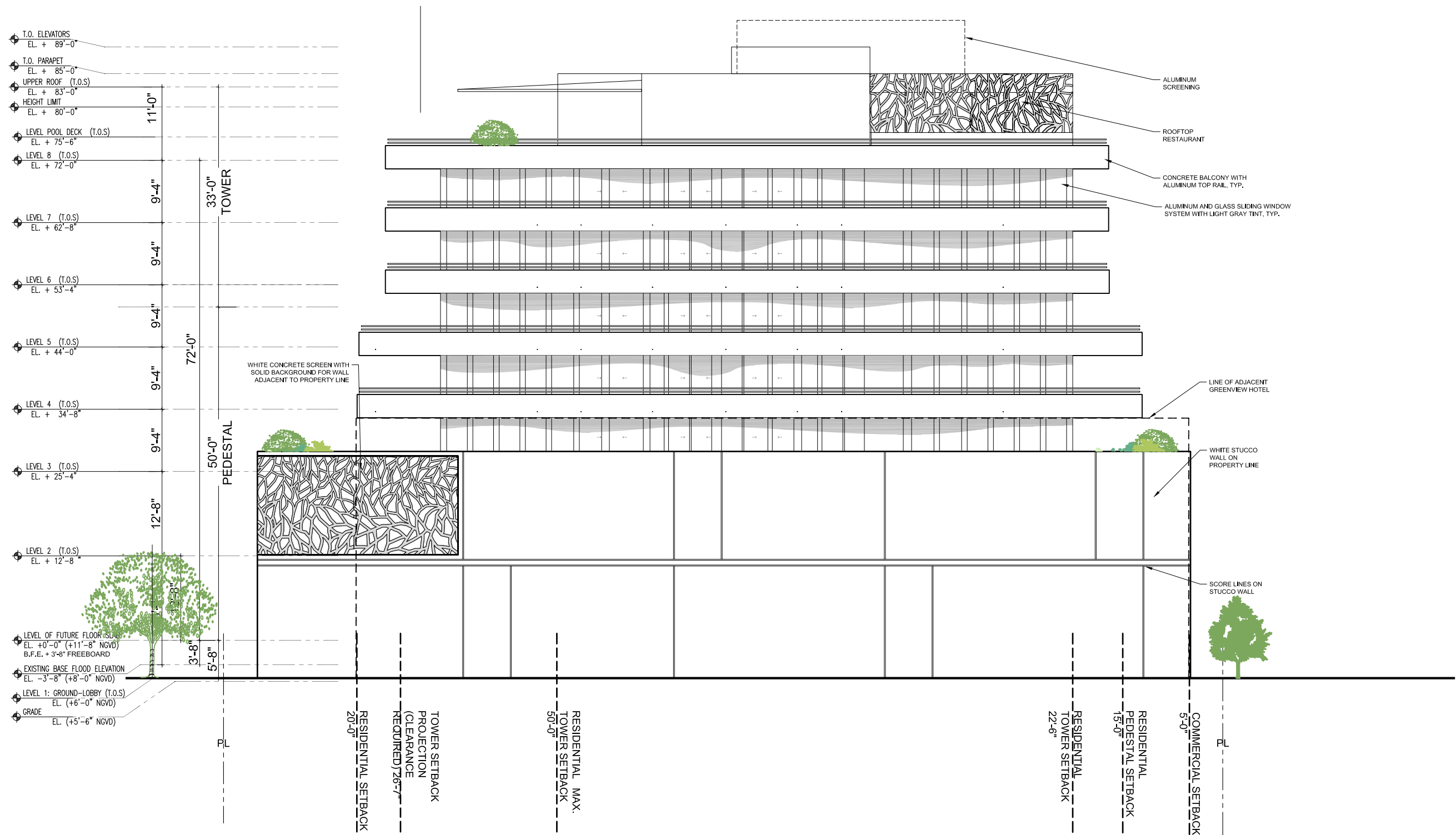

JENNIFER McCONNERY FLORIDA LIC# AR93044

ALL DRAWINGS AND WRITTEN MATERIAL APPEARING HEREIN CONSTITUTE THE ORIGINAL AND UNPUBLISHED WORK OF MCG ARCHITECTURE AND MAY NOT BE DUPLICATED, USED OR DISCLOSED WITHOUT THE EXPRESS WRITTEN CONSENT OF MCG ARCHITECTURE & PLANNING, INC. © 2017

SCALE:

CHECK: JMcG

DATE: 07/30/2018

SHEET NUMBER





T.O. ELEVATORS EL. + 89'-0"		
T.O. PARAPET EL. + 85'-0"		
UPPER ROOF (T.O.S) EL. + 83'-0"	11'-0"	
HEIGHT LIMIT EL. + 80'-0"		
LEVEL POOL DECK (T.O.S) EL. + 75'-6"		
LEVEL 8 (T.O.S) EL. + 72'-0"	9'-4"	33'-0" TOWER
LEVEL 7 (T.O.S) EL. + 62'-8"	9'-4"	
LEVEL 6 (T.O.S) EL. + 53'-4"	9'-4"	
LEVEL 5 (T.O.S) EL. + 44'-0"	9'-4"	72'-10"
LEVEL 4 (T.O.S) EL. + 34'-8"	9'-4"	
LEVEL 3 (T.O.S) EL. + 25'-4"	9'-4"	50'-0" PEDESTAL
LEVEL 2 (T.O.S) EL. + 12'-8"	12'-8"	
LEVEL OF FUTURE FLOOR SLAB EL. +0'-0" (+11'-8" NGVD) B.F.E. + 3'-8" FREEBOARD	16'-4"	
EXISTING BASE FLOOD ELEVATION EL. -3'-8" (+8'-0" NGVD)	9'-8"	
LEVEL 1: GROUND-LOBBY (T.O.S) EL. (+6'-0" NGVD)	5'-8"	
GRADE EL. (+5'-6" NGVD)		



PROPOSED SOUTH ELEVATION 1/16" = 1'-0"

JENNIFER MCCONNEY FLORIDA LIC# AR93044  
ALL DRAWINGS AND WRITTEN MATERIAL APPEARING  
HEREIN CONSTITUTE THE ORIGINAL AND UNPUBLISHED  
WORK OF MCG ARCHITECTURE AND MAY NOT BE  
DUPLICATED, USED OR DISCLOSED WITHOUT THE  
EXPRESS WRITTEN CONSENT OF MCG ARCHITECTURE &  
PLANNING, INC. (c) 2017

SCALE: \_\_\_\_\_  
CHECK: JMcG  
DATE: 07/30/2018  
SHEET NUMBER



PROJECT:  
**Symphony Park Hotel**

1685 Washington Ave  
Miami Beach, FL 33138



FINVARB  
GROUP  
CLIENT

RUDY RICCIOTTI  
architecte  
DESIGNER

CHRISTOPHER CAWLEY | CC  
Landscape Architecture LLC | LA  
LANDSCAPE ARCHITECT

DRAWING:

PROPOSED  
EAST  
ELEVATION

JENNIFER McCONNERY FLORIDA LIC# AR93044

ALL DRAWINGS AND WRITTEN MATERIAL APPEARING  
HEREIN CONSTITUTE THE ORIGINAL AND UNPUBLISHED  
WORK OF MCG ARCHITECTURE AND MAY NOT BE  
DUPLICATED, USED OR DISCLOSED WITHOUT THE  
EXPRESS WRITTEN CONSENT OF MCG ARCHITECTURE &  
PLANNING, INC. © 2017

SCALE:

CHECK: JMcG

DATE: 07/30/2018

SHEET NUMBER

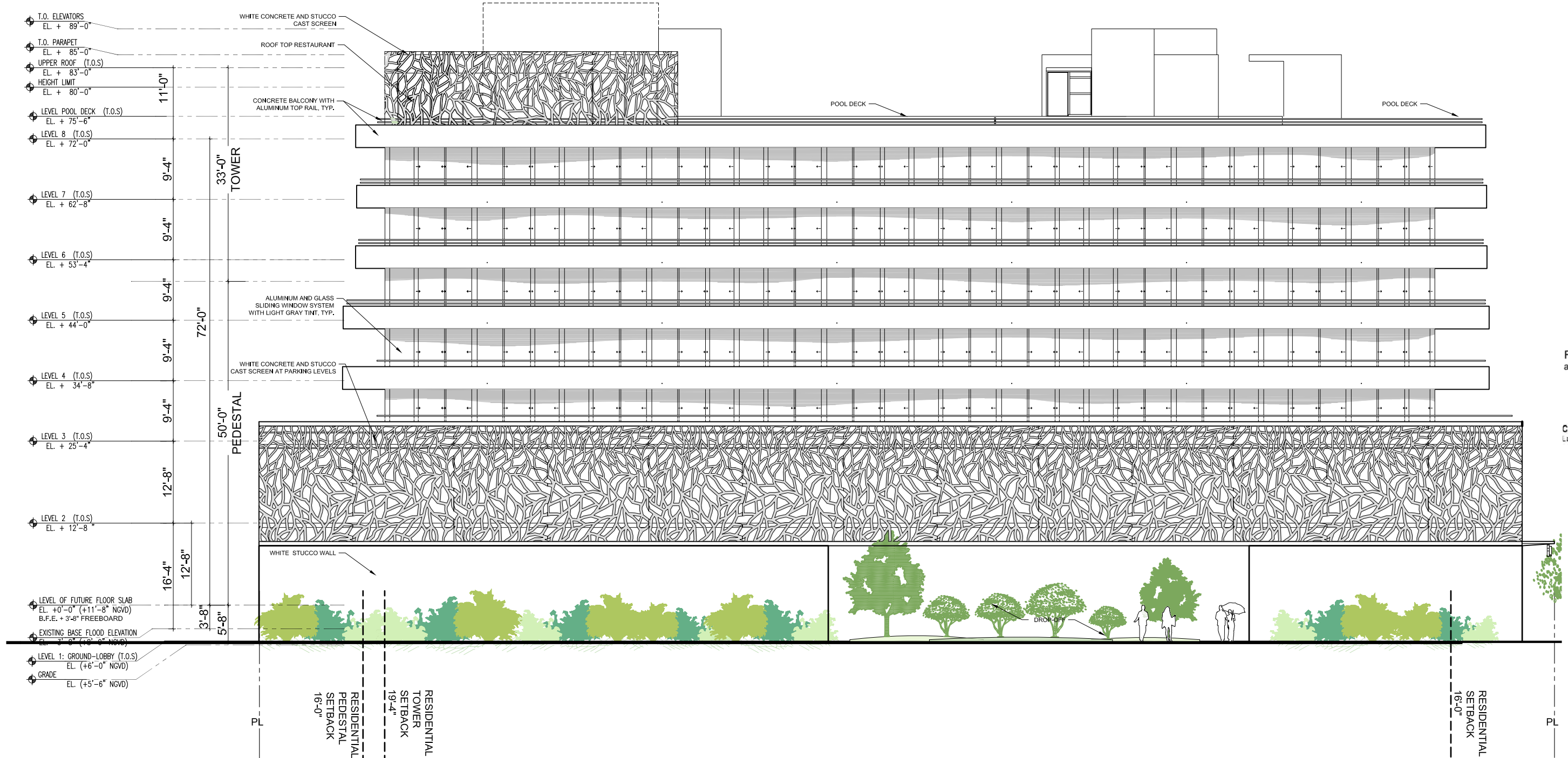



**Symphony Park  
Hotel**

1685 Washington Ave  
Miami Beach, FL 33139



**FINVARB  
GROUP**  
CLIENT

**RUDY RICCIOTTI**  
architecte  
DESIGNER

**CHRISTOPHER CAWLEY** | CC  
Landscape Architecture LLC | LA  
LANDSCAPE ARCHITECT

DRAWING:

**PROPOSED  
EAST  
ELEVATION**

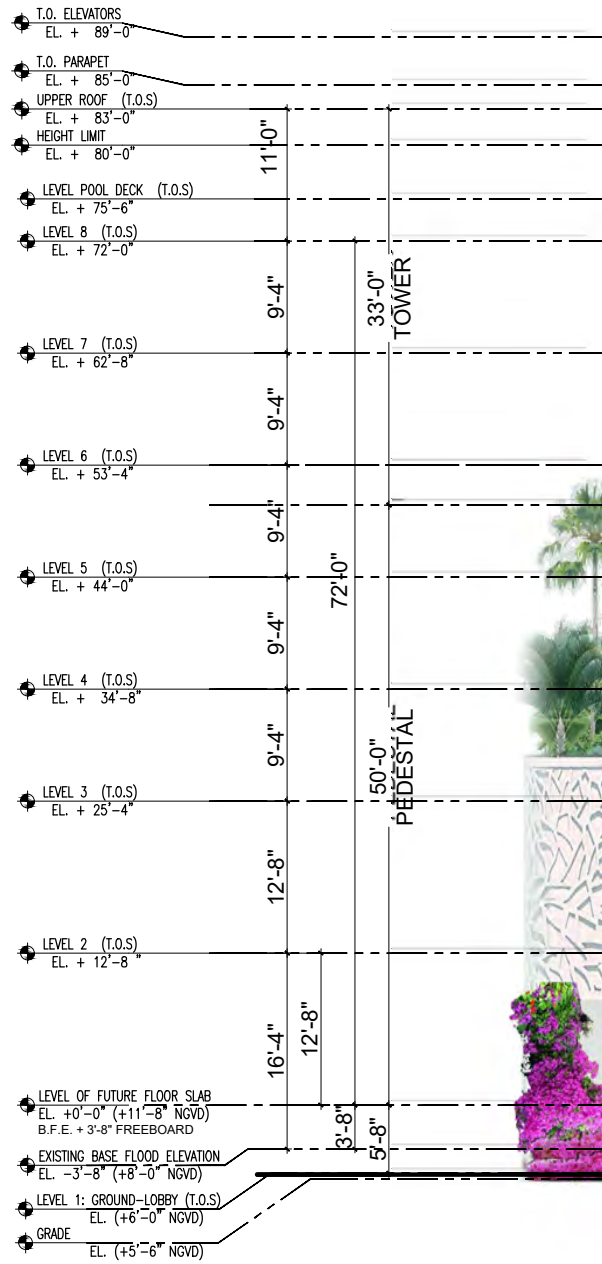



PROJECT:  
**Symphony Park Hotel**

1685 Washington Ave  
Miami Beach, FL 33139



FINVARB  
GROUP  
CLIENT

RUDY RICCIOTTI  
architecte  
DESIGNER

CHRISTOPHER CAWLEY | CC  
Landscape Architecture LLC | LA  
LANDSCAPE ARCHITECT

DRAWING:

PROPOSED  
SECTION  
COLOR

PROPOSED SECTION  
1/16" = 1' - 0"



SITE SECTION FACING SOUTH  
N.T.S.

JENNIFER MCCONNEY FLORIDA LIC# AR93044  
ALL DRAWINGS AND WRITTEN MATERIAL APPEARING  
HEREIN CONSTITUTE THE ORIGINAL AND UNPUBLISHED  
WORK OF MCG ARCHITECTURE AND MAY NOT BE  
DUPLICATED, USED OR DISCLOSED WITHOUT THE  
EXPRESS WRITTEN CONSENT OF MCG ARCHITECTURE &  
PLANNING, INC. (c) 2017

SCALE:  
CHECK: JMcG  
DATE: 07/30/2018  
SHEET NUMBER

A4.01



1705

PROJECT NUMBER

PROJECT:

**Symphony Park Hotel**

1685 Washington Ave  
Miami Beach, FL 33139



FINVARB  
GROUP  
CLIENT

RUDY RICCIOTTI  
architecte  
DESIGNER

CHRISTOPHER CAWLEY | CC  
Landscape Architecture LLC | LA  
LANDSCAPE ARCHITECT

DRAWING:

**PROPOSED SECTION**

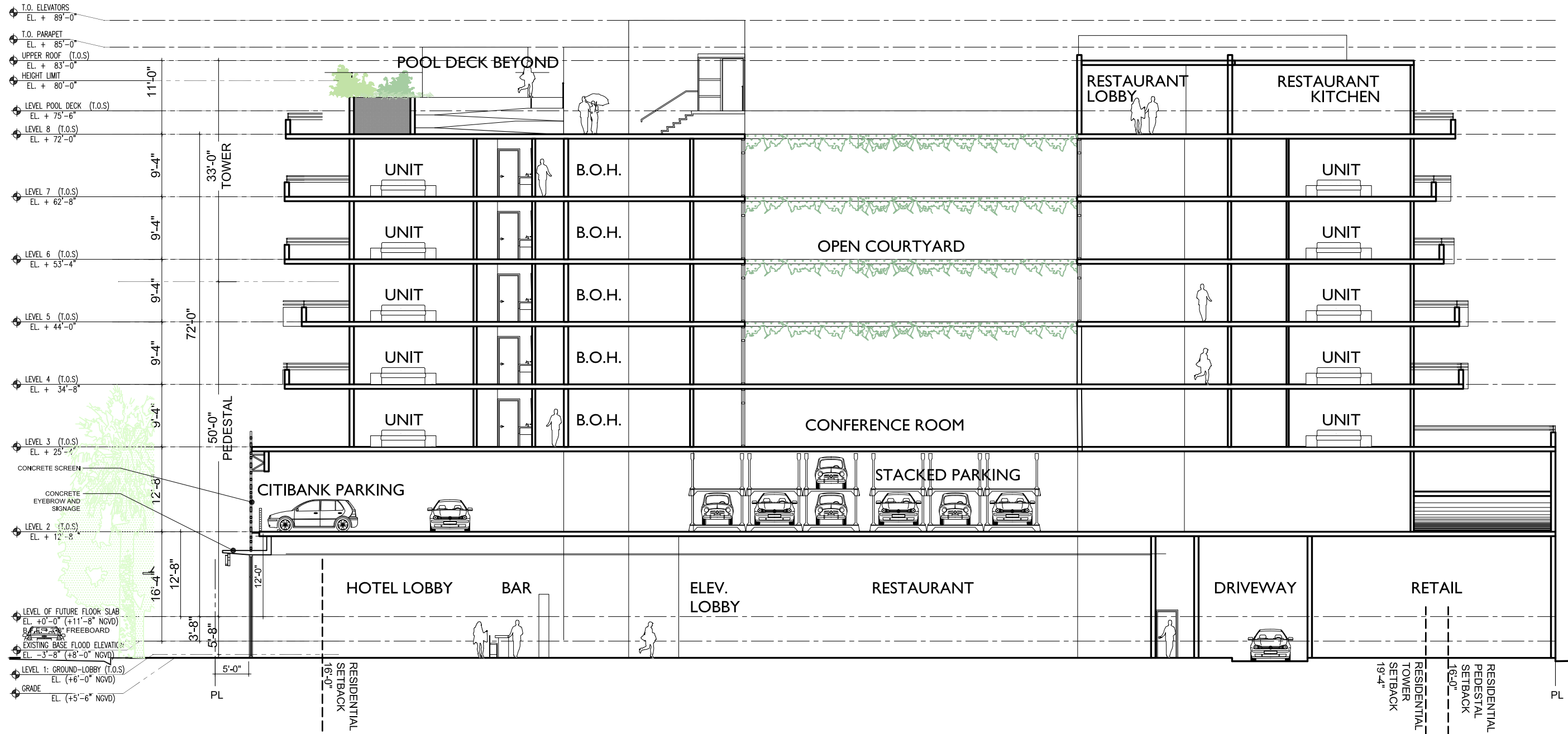

PROPOSED SECTION 1/16" = 1' - 0"

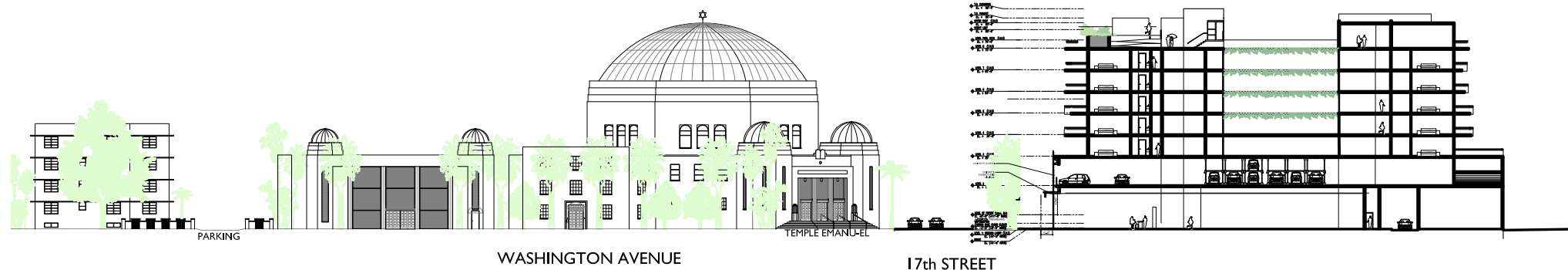

JENNIFER MCCONNEY FLORIDA LIC# AR30344

ALL DRAWINGS AND WRITTEN MATERIAL APPEARING HEREIN CONSTITUTE THE ORIGINAL AND UNPUBLISHED WORK OF MCG ARCHITECTURE AND MAY NOT BE DUPLICATED, USED OR DISCLOSED WITHOUT THE EXPRESS WRITTEN CONSENT OF MCG ARCHITECTURE & PLANNING, INC. (c) 2017

SCALE:

CHECK: JMcG

DATE: 07/30/2018

SHEET NUMBER



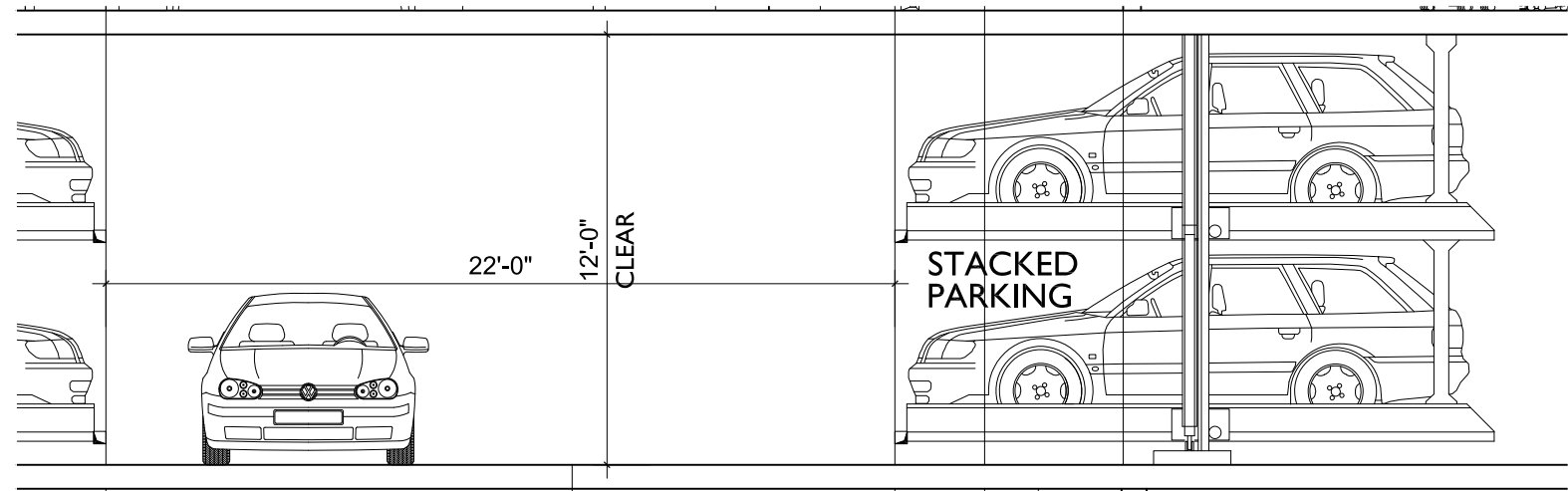

PARKING SECTION 3/16" = 1' - 0"

