

LEGEND

P.O.C. POINT OF COMMENCEMENT  
P.O.B. POINT OF BEGINNING  
R/W RIGHT OF WAY  
R RADIUS  
A ARC LENGTH  
CA CENTRAL ANGLE  
CB CHORD BEARING  
CD CHORD DISTANCE

SKETCH OF DESCRIPTION

SCALE:1"=30' (24"X36" SHEET)

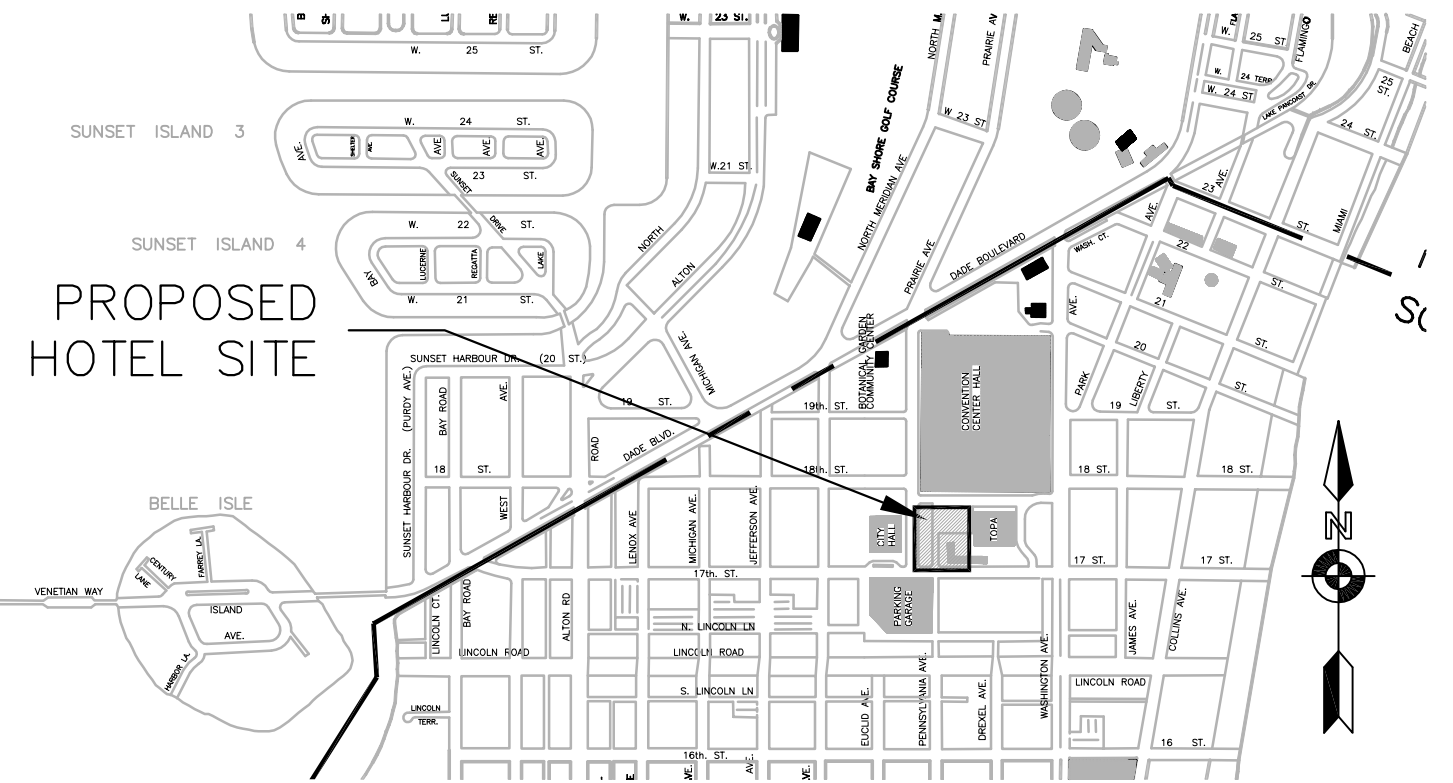
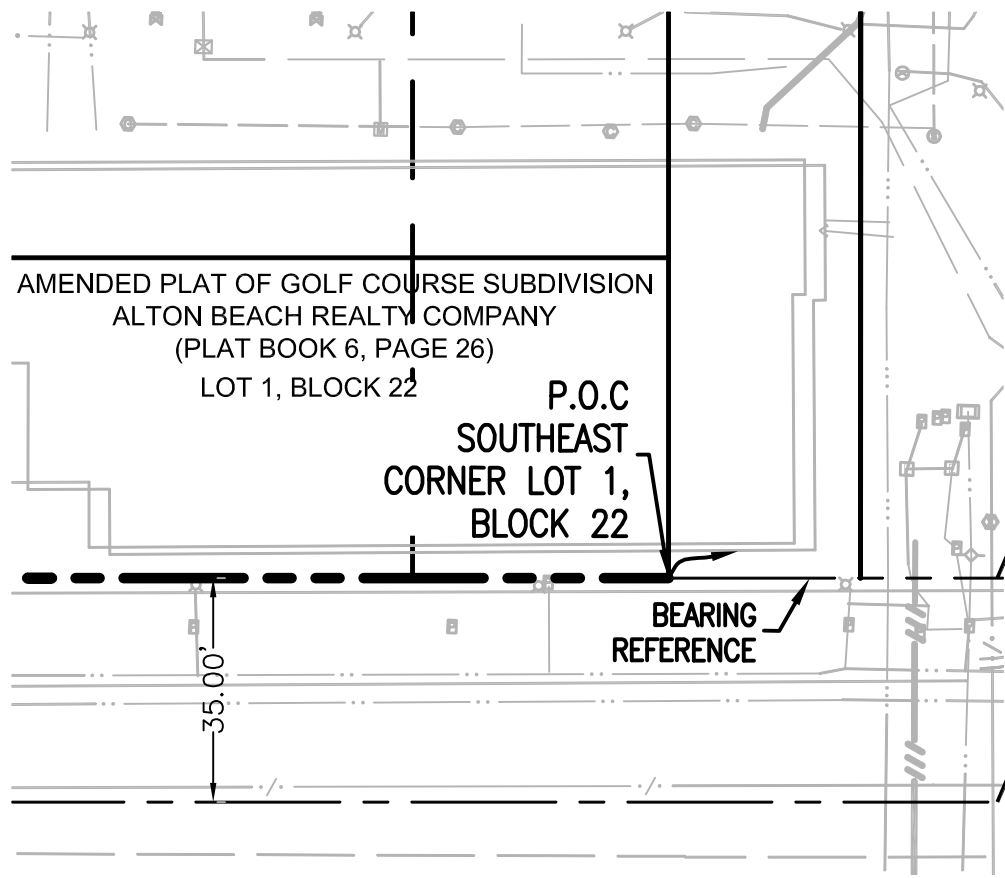
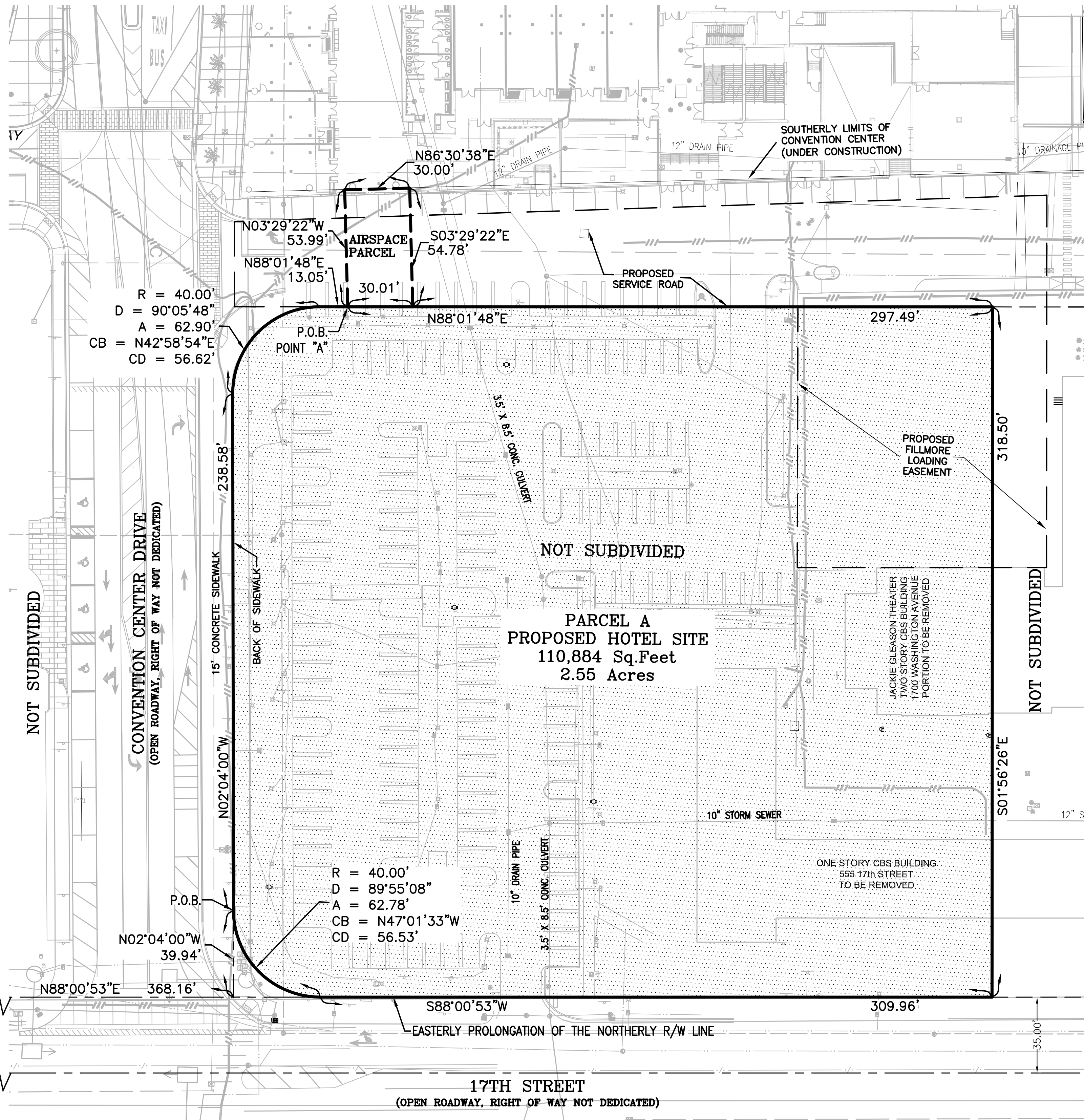

LOCATION SKETCH

(NTS)

LEGAL DESCRIPTION

BEING A PARCEL OF LAND LYING IN SECTION 34, TOWNSHIP 53 SOUTH, RANGE 42 EAST, CITY OF MIAMI BEACH, MIAMI-DADE COUNTY, FLORIDA, BEING MORE PARTICULARLY DESCRIBED AS FOLLOWS:

COMMENCE AT THE SOUTHEAST CORNER OF LOT 1, BLOCK 22, ACCORDING TO THE AMENDED PLAT OF GOLF COURSE SUBDIVISION OF THE ALTON BEACH REALTY COMPANY, AS RECORDED IN PLAT BOOK 6, PAGE 26, OF THE PUBLIC RECORDS OF MIAMI-DADE COUNTY, FLORIDA; THENCE N88°00'53"E, ALONG THE EASTERLY PROLONGATION OF THE NORTHERLY RIGHT OF WAY LINE OF 17TH STREET, SAID RIGHT OF WAY BEING 70 FEET IN WIDTH AS SHOWN ON SAID PLAT BOOK 6, PAGE 26, A DISTANCE 368.16 FEET; THENCE N02°04'00"W, ALONG THE EASTERN EDGE OF AN EXISTING 15 FEET WIDE SIDEWALK LYING ON THE EAST SIDE OF CONVENTION CENTER DRIVE AS NOW LAID OUT AND IN USE, A DISTANCE OF 39.94 FEET TO THE POINT OF BEGINNING; THENCE CONTINUE N02°04'00"W ALONG SAID EXISTING SIDEWALK, A DISTANCE OF 238.58 FEET TO THE BEGINNING OF A CURVE CONCAVE TO THE SOUTHEAST HAVING A RADIUS OF 40.00 FEET, A CHORD WHICH BEARS N42°58'54"E; THENCE NORTHEASTERLY ALONG THE ARC OF SAID CURVE A DISTANCE OF 62.90 FEET, THROUGH A CENTRAL ANGLE OF 90°05'48"; THENCE N88°01'48"E A DISTANCE OF 13.05 FEET TO A POINT HEREINAFTER REFERRED TO AS POINT "A"; THENCE CONTINUE N88°01'48"E A DISTANCE OF 297.49 FEET; THENCE S01°56'26"E, TO THE INTERSECTION WITH SAID EASTERLY PROLONGATION OF THE NORTHERLY RIGHT OF WAY OF 17TH STREET, A DISTANCE OF 318.50 FEET; THENCE S88°00'53"W, ALONG SAID EASTERLY PROLONGATION OF THE NORTHERLY RIGHT OF WAY OF 17TH STREET, A DISTANCE OF 309.96 FEET TO THE BEGINNING OF A CURVE CONCAVE TO THE NORTHEAST HAVING A RADIUS OF 40.00 FEET, A CHORD WHICH BEARS N47°01'33"W; THENCE NORTHWESTERLY ALONG THE ARC SAID CURVE A DISTANCE OF 62.78 FEET, THROUGH A CENTRAL ANGLE OF 89°55'08" TO THE POINT OF BEGINNING.

THE ABOVE DESCRIBED PARCEL CONTAINS 110,884 SQUARE FEET OR 2.55 ACRES MORE OR LESS.

TOGETHER WITH:

AN AIRSPACE PARCEL BEING A PARCEL OF LAND LYING IN SECTION 34, TOWNSHIP 53 SOUTH, RANGE 42 EAST, CITY OF MIAMI BEACH, MIAMI-DADE COUNTY, FLORIDA, HAVING AS ITS LOWER BOUNDARY, A HORIZONTAL PLANE AT ELEVATION 23.69 FEET (NORTH AMERICAN VERTICAL DATUM OF 1988), HAVING AS ITS UPPER BOUNDARY, A HORIZONTAL PLANE AT ELEVATION 52.44 FEET (NORTH AMERICAN VERTICAL DATUM OF 1988), THE PERIMETRICAL BOUNDARIES OF WHICH ARE MORE PARTICULARLY DESCRIBED AS FOLLOWS:

BEGIN AT SAID POINT "A"; THENCE N03°29'22"W A DISTANCE OF 53.99 FEET; THENCE N86°30'38"E A DISTANCE OF 30.00 FEET; THENCE S03°29'22"E A DISTANCE OF 54.78 FEET; THENCE S88°01'48"W A DISTANCE OF 30.01 FEET TO THE POINT OF BEGINNING SAID POINT ALSO BEING POINT "A".

SURVEYOR'S NOTES:

- THIS IS NOT A SURVEY.
- BEARING SHOWN HEREON ARE BASE UPON FLORIDA STATE PLANE COORDINATE SYSTEM, EAST ZONE NAD 1983/90, REFERENCED TO THE NORTHERLY RIGHT-OF-WAY LINE OF 17TH STREET. WHICH IS ASSUMED TO BEAR N88°01'48"E.
- IMPROVEMENTS SHOWN HEREON ARE FOR GEOGRAPHIC REFERENCE PURPOSES ONLY. REFERENCE TOPOGRAPHIC SURVEY OF MIAMI BEACH CONVENTION CENTER, DRAWING WORK ORDER 024187, DATED: 10/28/2014, AND OTHER INFORMATION PROVIDED BY THE CITY OF MIAMI BEACH (CAD FILE).
- THIS SKETCH OF DESCRIPTION IS NOT VALID WITHOUT THE SIGNATURE AND THE ORIGINAL RAISED SEAL OF A FLORIDA LICENSED SURVEYOR AND MAPPER.
- THE ELEVATIONS OF AIR RIGHTS AND PROPOSED CONVENTION CENTER BUILDING LINE PROVIDED BY FENTRESS ARCHITECTS.

SURVEYOR'S CERTIFICATE:  
I hereby certify that the attached "SKETCH TO ACCOMPANY LEGAL DESCRIPTION" was prepared in accordance with Chapter 5J-17 Florida Administrative Code, pursuant to Section 472.027, Florida Statutes.

Not valid without the signature and original raised seal of a Florida Licensed Surveyor and Mapper.

Biscayne Engineering Company, Inc.  
529 West Flagler Street, Miami, FL 33130  
Tel. (305) 324-7671, Fax (305) 324-0809  
State of Florida Department of Agriculture  
LB-0000129

WOLFGANG S. HUECK, PSM  
for the firm,  
Professional Surveyor and Mapper  
No. 6519 State of Florida

04/30/18  
DATE

File Name: 86130-PROPOSED HOTEL\_REV 05-15-18.dwg

Survey Reference:

Field Book: N/A Page: N/A Work Order: 03-86130

Date: 04/30/18 Sheet: 1 of 1 Drawing: EC-01

MIAMI BEACH  
PUBLIC WORKS DEPARTMENT  
1700 CONVENTION CENTER DRIVE, MIAMI BEACH, FL 33139

NEIGHBORHOOD: CONVENTION CENTER DISTRICT  
TITLE: LEGAL DESCRIPTION AND SKETCH OF PROPOSED MIAMI BEACH CONVENTION CENTER HOTEL SITE

BISCAYNE ENGINEERING  
SURVEYORS, ENGINEERS  
PLANNERS  
SINCE 1898  
MIAMI-DADE  
529 W. FLAGLER ST. MIAMI, FL 33130  
TEL (305) 324-7671, FAX (305) 324-0809

CITY MANAGER: JIMMY L. MORALES  
DIRECTOR: ROY COLEY  
ACTING CITY ENGINEER: LUIS SOTO, P.E.

ENGINEER OF RECORD: N/A  
DESIGN ENGINEER: N/A  
DRAWN BY: X.N.  
CHECKER: W.H.  
SCALE: AS NOTED

ACCEPTED BY:  
BRIAN T. BELLINO, P.S.M.  
CITY SURVEYOR MANAGER

NO.	DATE	REVISION	APP'D. BY
5			
4			
3			
2			
1			