



CROSSBOW CORP.  
GENERAL CONTRACTOR  
CONSTRUCTION MANAGEMENT  
ARCHITECTURE  
PLANNING • INTERIOR DESIGN  
ENGINEERING

3247 N.E. 168 Street  
NORTH MIAMI BEACH  
FLORIDA 33160  
OFF : (786) 955 8504  
Fax : (866) 300 5184

CHRISTIAN BALLESTEROS  
\*AIA 14521 / ID 4318 • C.O.C. #7528 •  
crossbowcorp@crossbowcorp.net



THIS DOCUMENT PREPARED BY ME OR UNDER MY CLOSE PERSONAL SUPERVISION AND I AM A LICENSED PROFESSIONAL ARCHITECT IN THE STATE OF FLORIDA. I AM NOT PROVIDING ANY GUARANTEE, WARRANTY OR REPRESENTATION TO ANY PERSON OR ENTITY. I AM PROVIDING THIS DOCUMENT AS A SERVICE TO MY CLIENT AND I AM NOT PROVIDING ANY GUARANTEE, WARRANTY OR REPRESENTATION TO ANY OTHER ENTITY. I AM PROVIDING THIS DOCUMENT AS A SERVICE TO MY CLIENT AND I AM NOT PROVIDING ANY GUARANTEE, WARRANTY OR REPRESENTATION TO ANY OTHER ENTITY.

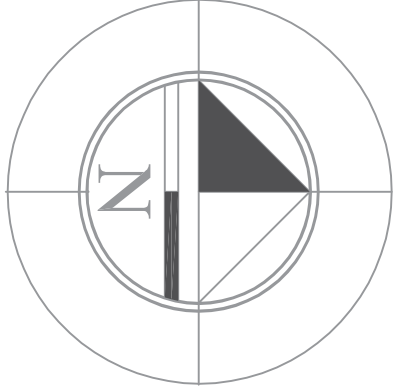

REVISION	BY

PROJECT: LANDSCAPE PLAN  
ADDRESS : 835 ALTON ROAD, MIAMI BEACH FL

Drawn by	OMJ
Date	4-9-16
File	AL.dwg
Scale	1"= 10'
Job No	0070113027
Sheet	

LNP-1  
1 of 2

PLANT SCHEDULE

TREES						
CODE	QTY	BOTANICAL/COMMON NAME	CONT. SIZE/SPACING	DIMENSIONS	NATIVE	WATER USE
BS	2	Bursera simaruba / Gumbo Limbo	B&B/ as shown	12" ht. 2'd.b.h.	Yes	Low
CE	7	Conocarpus erectus / Buttonwood	B&B/ as shown	12" ht. 2'd.b.h.	Yes	Low
MF2	4	Myrcianthus fragrans/Simpson's Stopper	Contical Shape	12" ht.	Yes	Low
TR	6	Thrinax radiata / Thatch Palm	B&B/ as shown	6' ht.	Yes	Low
SS	2	Senna surratensis /GlossyPrivet	B&B/ as shown	10' ht.	No	Moderate
CS	8	Cordia sebastiania/Orange Gelger	B&B/ as shown	10' ht.	Yes	Moderate
SHRUB AREAS						
CODE	QTY	BOTANICAL/COMMON NAME	CONT. SIZE/SPACING	DIMENSIONS	NATIVE	WATER USE
ARG	380	Arachis glabrata / Perennial Peanut	1 gal@ 12" oc	6" ht. x 6" spr.	No	Low
TRD	161	Tripsicum dactyloides / Gamma Grass	3 gal@ 24" oc	15" ht. x 15" spr.	Yes	Low
MYF	24	Myrcianthes fragrans / Simpson's Stopper	7 gal	18" ht. round	Yes	Low
IVS	32	Ilex vomitoria Dwarf yaupon/ Dwarf Yaupon Holly	3 gal	10" ht. round	Yes	Low
BEO	81	Begonia odorata 'Alba'/ White Begonia	3 gal@ 24" oc	10" ht. x 8" spr.	No	Low
MUH	54	Muhlenbergia capillaris/ Muhly Grass	3 gal. as shown	18" ht. x 10" spr.	Yes	Low
OPJ	720	Opinopogon japonicus 'Mondo'/ Mondo Grass	1 gal. @ 6" oc	4" ht. x 4" spr.	No	Low
NEE	317	Nephrolepis exaltata/ Boston Fern	3 gal. @ 18" oc	12" ht. x 12" spr.	Yes	Low
GROUND COVERS / MISCELLANEOUS						
CODE	QTY	BOTANICAL/COMMON	SIZE	DIMENSIONS	REMARKS	
SOD	3,000	Cynodon dactylon / Bermuda	S.F.		Contractor to verify qty.	

TREE REPLACEMENT COUNT:	REQUIRED	PROVIDED
S.F. to be removed= 2,500 total replacement trees needed of 2,500/300= 9 9 Shade Tree 1	9 SHADE TREE 1	7 NEW CE 2 NEW BS

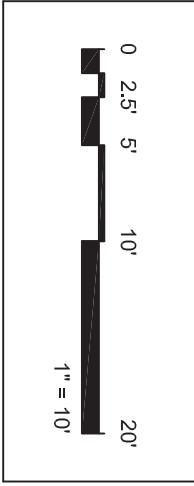
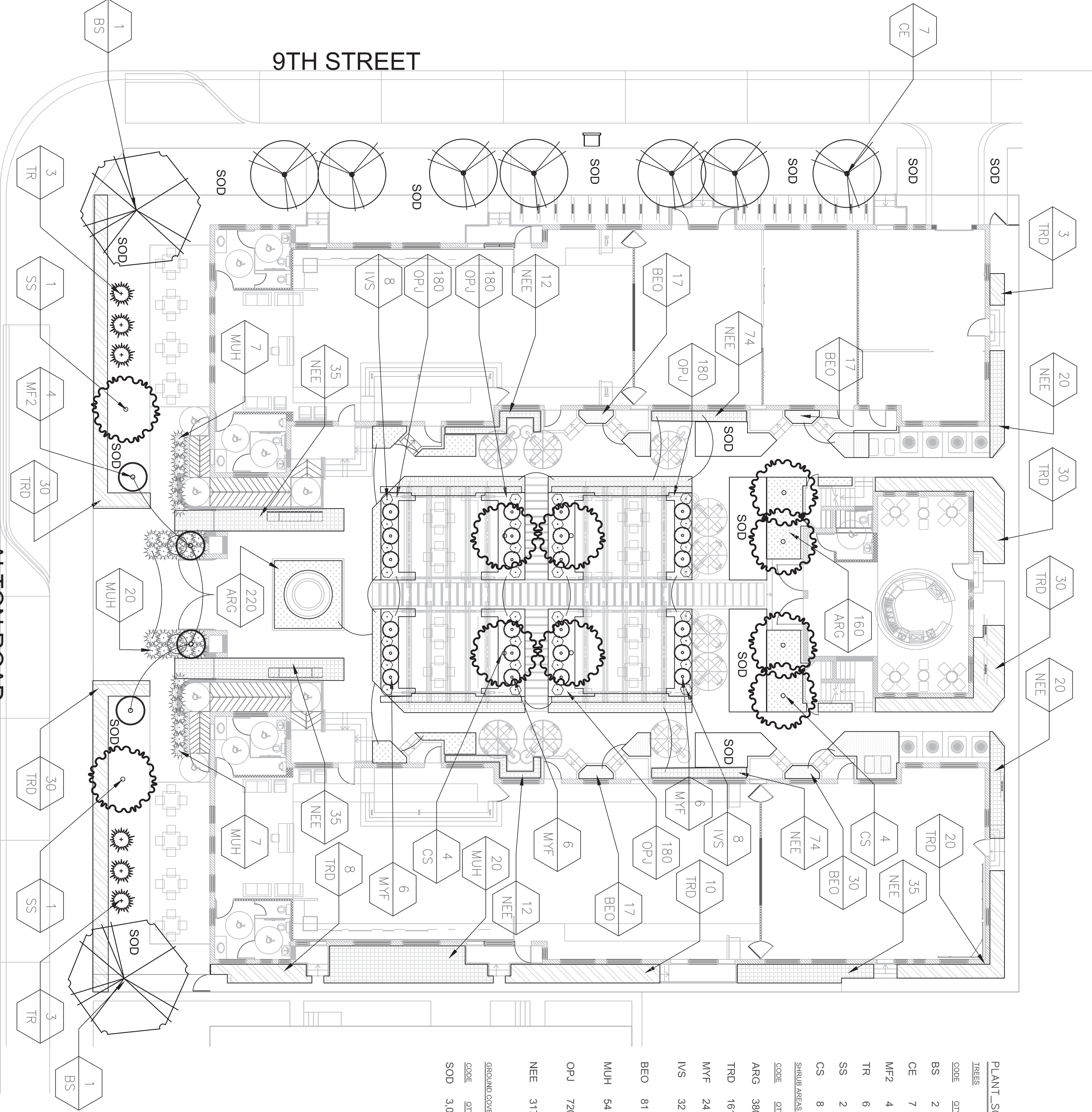









CROSSBOW CORP.  
GENERAL CONTRACTOR  
CONSTRUCTION MANAGEMENT

ARCHITECTURE  
PLANNING • INTERIOR DESIGN  
ENGINEERING

3247 N.E. 166 Street  
NORTH MIAMI BEACH  
FLORIDA 33160  
Off : (786) 955 8504  
Fax : (866) 300 5184

CHRISTIAN BALLESTEROS  
#AR-14201 • ID 4319 • CGC 47298 •  
crossbow@crossbow.net



ALL CONCEPTS, DESIGN, AND CONSTRUCTION OF THIS PROJECT ARE THE PROPERTY OF CROSSBOW CORP. AND ARE NOT TO BE REPRODUCED OR TRANSMITTED IN ANY FORM OR BY ANY MEANS, ELECTRONIC OR MECHANICAL, INCLUDING PHOTOCOPYING, RECORDING, OR BY ANY INFORMATION STORAGE AND RETRIEVAL SYSTEM, WITHOUT THE WRITTEN PERMISSION OF CROSSBOW CORP. ANY VIOLATION OF THIS AGREEMENT SHALL BE SUBJECT TO THE PENALTY OF INJUNCTION AND DAMAGES. CHRISTIAN BALLESTEROS, ARCHITECT

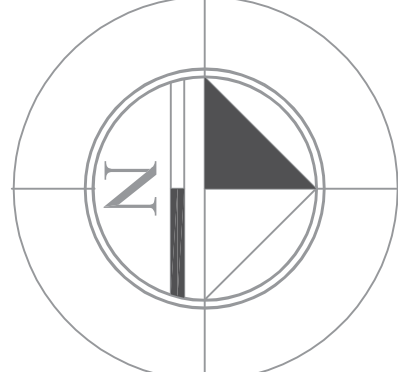

REVISION	BY

PROJECT: TREE DISPOSITION PLAN  
ADDRESS : 835 ALTON ROAD, MIAMI BEACH FL

Drawn by	CMU
Date	4-5-16
File	AI.dwg
Scale	1"= 10'
Job No	007013527
Sheet	TDP-1
1 of 1	

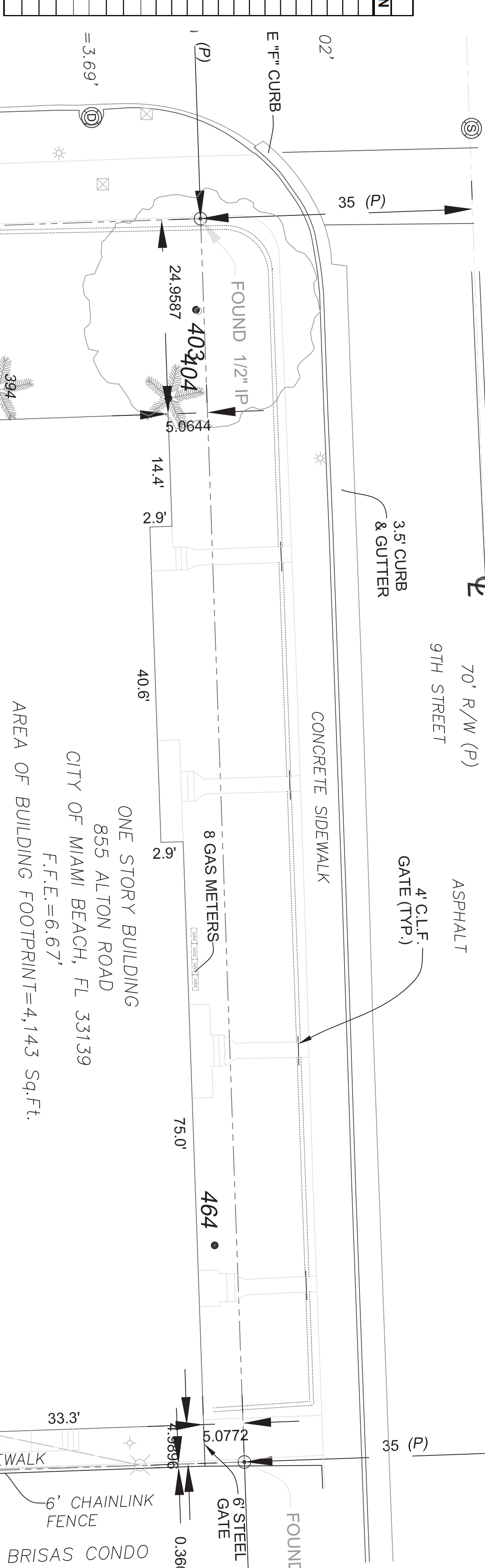

#	COMMON NAME	BOTANICAL NAME	DBH (INCHES)	HEIGHT	SPREAD	DISPOSITION
367	Ficus	Ficus benjamina	30	30	38	REMOVE
386	Solitaire Palm	Psychosperma elegans	12	12	5	REMOVE
389	Solitaire Palm	Psychosperma elegans	3	15	5	REMOVE
394	Solitaire Palm	Psychosperma elegans	3	12	5	REMOVE
403	Schefflera	Schefflera altiorica	18	20	30	REMOVE
404	Solitaire Palm	Psychosperma elegans	3	12	5	REMOVE
464	slump	Psychosperma elegans	4	15	5	REMOVE
523	Solitaire Palm	Psychosperma elegans	4	18	5	REMOVE
525	Solitaire Palm	Psychosperma elegans	4	12	5	REMOVE
327	Solitaire Palm	Psychosperma elegans	3	10	5	REMOVE
638	Solitaire Palm	Psychosperma elegans	3	12	5	REMOVE
639	Solitaire Palm	Psychosperma elegans	4	10	5	REMOVE
640	Mango	Mangifera indica	24	10	10	REMOVE
643	Cabbage Palm	Sabal palmetto	15	15	8	REMOVE
644	Solitaire Palm	Psychosperma elegans	5	18	5	REMOVE
645	Solitaire Palm	Psychosperma elegans	4	17	5	REMOVE
648	Solitaire Palm	Psychosperma elegans	4	16	5	REMOVE
649	Loquat	Eryobotrya japonicum	24	15	15	REMOVE
651	slump	Citrus spp.	3	8	6	REMOVE
653	Citrus	Citrus spp.	3	8	5	REMOVE
654	Citrus	Citrus spp.	3	8	5	REMOVE
667	Cabbage Palm	Sabal palmetto	18	8	8	REMOVE

### TREE PRESERVATION BARRICADE FENCING DETAIL

NT3

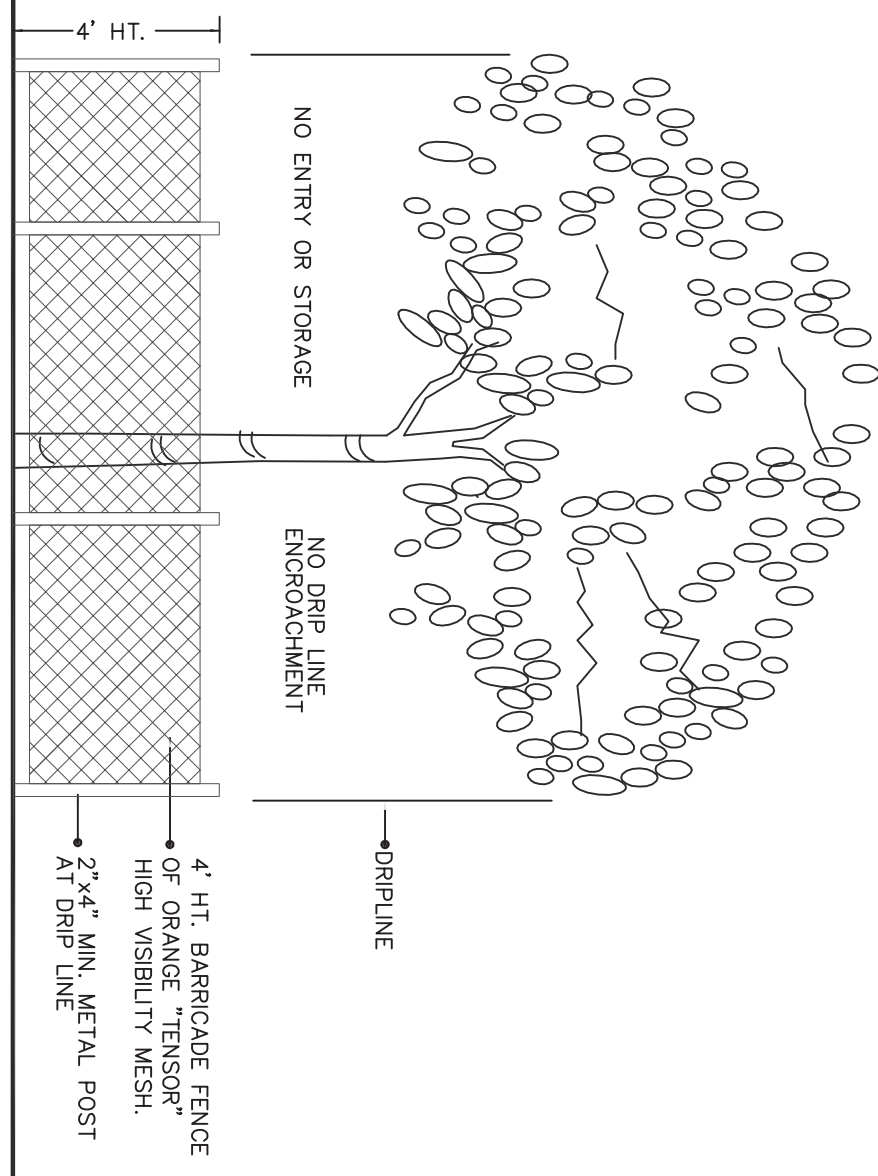

#### NOTES:

1. THE CONTRACTOR IS RESPONSIBLE FOR DETERMINING ALL UTILITY LOCATIONS AND INSTALLING FACILITIES SO AS TO NOT CONFLICT. REFER TO THE 'UTILITY' SECTION OF THE NOTES ON THE ENGINEERING PLANS.
2. THE CONTRACTOR SHALL COMPLY WITH ALL COUNTY AND MUNICIPAL CODES AND ORDINANCES. CONTRACTOR SHALL BE RESPONSIBLE FOR OBTAINING ALL APPLICABLE PERMITS UNLESS OTHERWISE DIRECTED BY THE PROJECT ENGINEER.
3. EXISTING TREES AND PALMS TO REMAIN SHALL BE PROTECTED DURING CONSTRUCTION. AN ORANGE BARRICADE FENCE SHALL BE INSTALLED AROUND THE TREES AND PALMS TO REMAIN (SEE TREE PROTECTION DETAIL)
4. THE CONTRACTOR IS RESPONSIBLE FOR CLEAN-UP OF DEBRIS RESULTING FROM LANDSCAPE CONSTRUCTION ACTIVITIES. THIS SHALL INCLUDE, BUT NOT BE LIMITED TO, THE REMOVAL OF ALL DEBRIS INCLUDING TRASH, LARGE ROCKS, BOTTLES, CANS, STAKES, WIRE, ETC.





CROSSBOWER CORP.  
GENERAL CONTRACTOR  
CONSTRUCTION MANAGEMENT  
ARCHITECTURE  
PLANNING  
ENGINEERING  
INTERIOR DESIGN

■ 3247 N.E. 168 STREET ■  
NORTH MIAMI BEACH, FL 33160  
PH: 786-955 8504  
FAX: 866-300 5184

CHRISTIAN BALLESTROS  
\*A/R 14201 • ID 4319 • CCC 47236 •  
CROSSBOWER@CROSSBOWER.NET

PROFESSIONAL SEAL

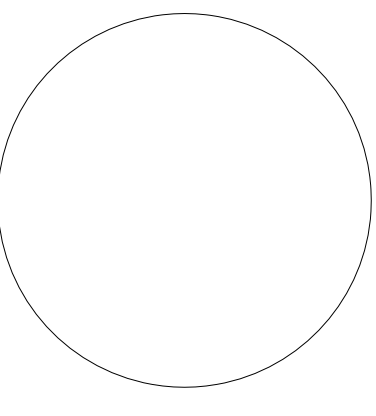

PROJECT NAME  
**ALTON ROAD  
RESTAURANTS  
& PATIO**

PROJECT ADDRESS  
**835, 845 & 855 ALTON ROAD  
MIAMI BEACH, FL 33139**

REVISION

Project No. 2015152  
Scale: AS NOTED  
Date: 03/31/2016  
Drawn: E.T./SV  
Checked: J.V.  
CADD File: 835 ALTON RD MAT PB 04-17-16.dwg

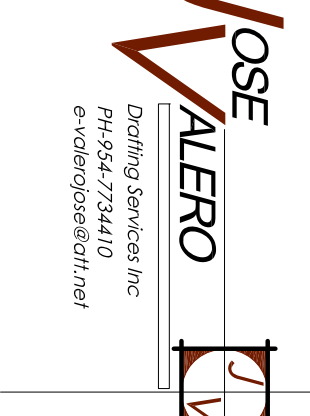

DRAWING TITLE  
**EXTERIOR  
LIGHTING**

SHEET NO.

A-14

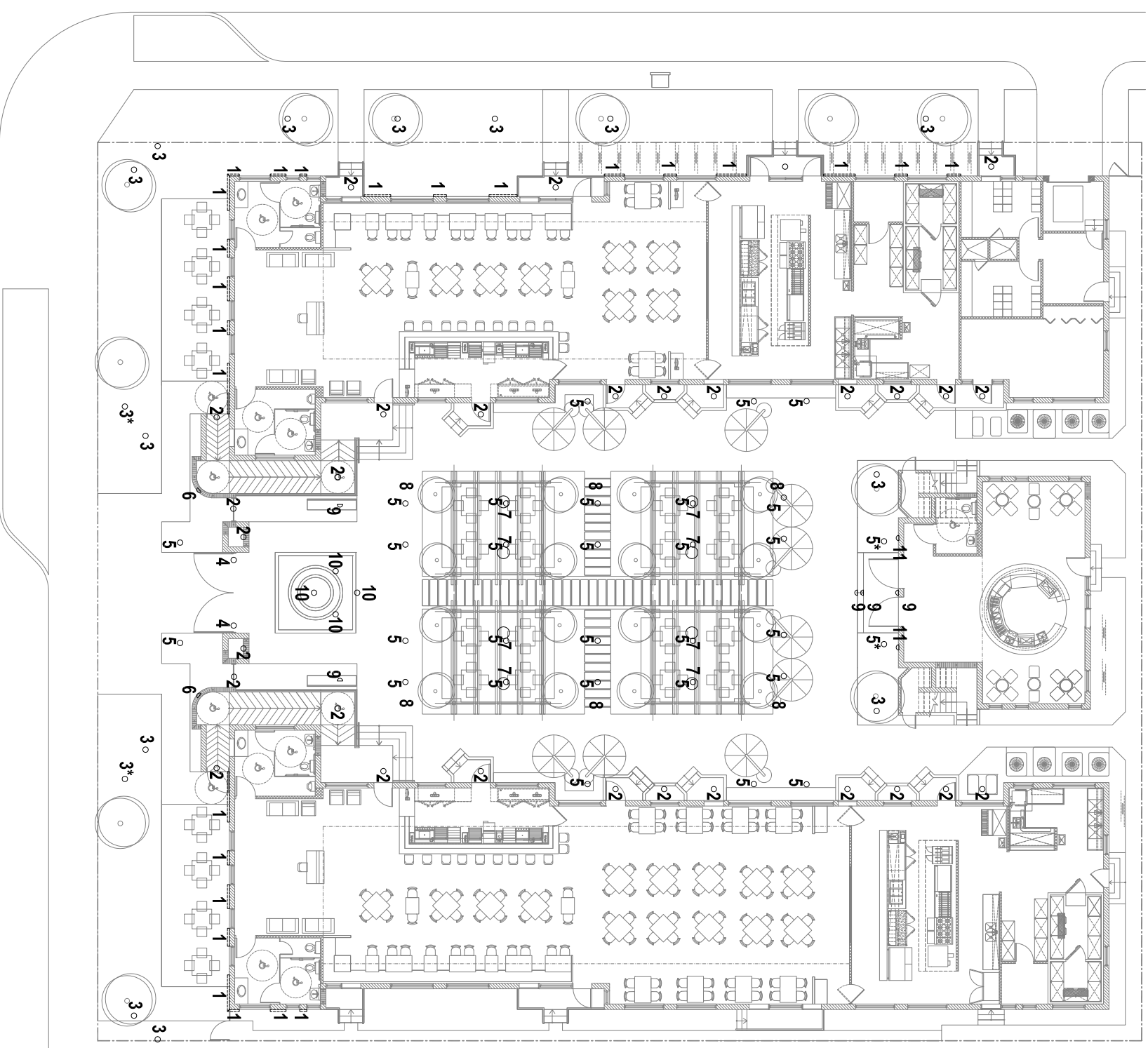





CROSSBOWER CORP.  
GENERAL CONTRACTOR  
CONSTRUCTION MANAGEMENT  
ARCHITECTURE  
PLANNING INTERIOR DESIGN  
ENGINEERING

■ 3247 N.E. 168 STREET ■  
NORTH MIAMI BEACH, FL 33160  
PH: 786-955 8504  
FAX: 866-300 5184

CHRISTIAN BALLESTROS  
• AR 14201 • ID 4319 • C.C.C. 47238 •  
crossbowercorp@crossbower.net

PROFESSIONAL SEAL

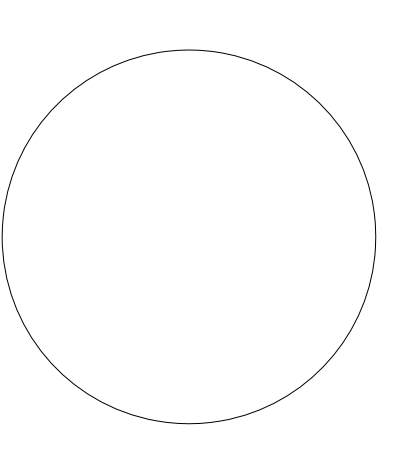

PROJECT NAME  
**ALTON ROAD  
RESTAURANTS  
& PATIO**

PROJECT ADDRESS  
**835, 845 & 855 ALTON ROAD  
MIAMI BEACH, FL 33139**

REVISION

Project No. 2015-152  
Scale: AS NOTED  
Date: 03-31-2016  
Drawn: E.T./SV  
Checked: J.V.  
CADD File: 835 ALTON RD MAT PB 04-17-16.dwg

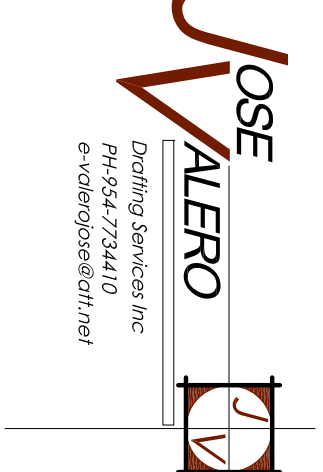

DRAWING TITLE  
**EXTERIOR  
LIGHTING**

SHEET NO.

**A-15**

**1** building facade lighting from the bottom /  
example: <http://www.enlightenedlights.com/wp-content/uploads/2014/08/image.jpg> /



**2** ceiling recessed lighting /  
example: <http://www.detailight.com/en/products/detail/mini-reo-x-83040-415-151-833>



**3** plants lighting from the bottom /  
example: <http://www.detailight.com/en/products/detail/kix-s-232-08-831>



**3\*** installed in the plants pot /  
example: <http://www.detailight.com/en/products/detail/kix-s-232-08-831>



**4** floor recessed light /  
example: <http://www.detailight.com/en/products/detail/logic-r-a-wallwash-sbl-213-48-2125>



**5** Floor lamp lighting walkways and plants at the same time /  
example: [http://www.vibia.com/en/lamps/show/480110/outdoor\\_lamps\\_bamboo\\_4801\\_design\\_by\\_antoni\\_aroia\\_eric\\_rodriguez.html](http://www.vibia.com/en/lamps/show/480110/outdoor_lamps_bamboo_4801_design_by_antoni_aroia_eric_rodriguez.html)

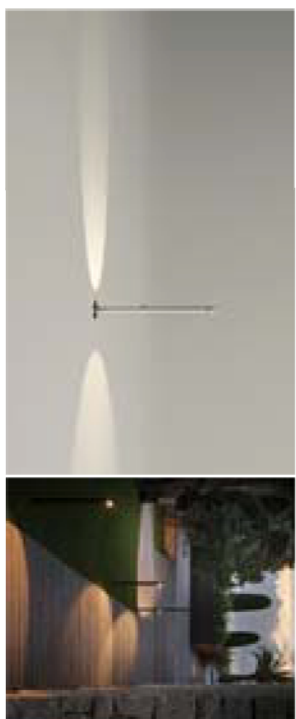

**5\*** Floor lamp facade and plants lighting at the same time /  
example: <http://www.detailight.com/en/products/detail/logic-r-a-wallwash-sbl-213-48-2125>



**6** Wall light for the restaurants menu and facade /  
example: [http://www.vibia.com/en/lamps/show/48208/outdoor\\_lamps\\_bamboo\\_4820\\_design\\_by\\_antoni\\_aroia\\_eric\\_rodriguez.html](http://www.vibia.com/en/lamps/show/48208/outdoor_lamps_bamboo_4820_design_by_antoni_aroia_eric_rodriguez.html)



**7** hanging light /  
example: <http://www.brandvanegmond.com/en/collection/details/1/hollywood>



**8** tree lights bulbs on the wire /  
example: <http://-ec.bstatic.com/images/hotel/840x460/438/4384875.jpg>

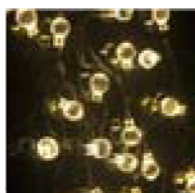

**9** wall recessed light /  
example: <http://www.detailight.com/en/products/detail/logic-w-1-304-32-01-83>



**10** light in the water /  
example: [http://www.pondandfountainworld.com/images/cartimages/lighting/Lighted\\_Massarelli\\_Fountain.jpg](http://www.pondandfountainworld.com/images/cartimages/lighting/Lighted_Massarelli_Fountain.jpg)

