

Elevation Reference Notes :

- 1
- EXISTING WINDOW TO BE REPLACED WITH NEW IMPACT WINDOWS. NEW WINDOWS TO MATCH THE ORIGINAL HISTORIC WINDOWS.

- 2
- EXISTING EXTERIOR A/C UNIT TO BE REMOVED.

CLIENT :

EUCLID
APARTMENTS

1560-1570 Euclid Avenue
Miami Beach, FL 33139
Folio: 02-3234-002-1110
Folio: 02-3234-002-1120



333 SE 2ND AVENUE, SUITE 2066
MIAMI, FL 33131
Tel: 786.218.5335
License #AA 26002467

WWW.CASTELLANOSDESIGN.COM

No.	DATE	ISSUED / REVISED
1	07 APR/16	HPB SUBMITTAL

ALL DRAWN AND WRITTEN MATERIAL CONTAINED HEREIN IS THE SOLE PROPERTY OF CASTELLANOS DESIGN STUDIO, LLC. AND MAY NOT BE REPRODUCED, PUBLISHED, DISCLOSED OR USED WITHOUT EXPRESS WRITTEN CONSENT OF CASTELLANOS DESIGN STUDIO, LLC. THE DRAWINGS ARE SCOPE DOCUMENTS WHICH INDICATE THE GENERAL SCOPE OF WORK, AND SUCH DO NOT NECESSARILY DESCRIBE ALL WORK REQUIRED FOR THE FULL PERFORMANCE AND COMPLETION OF THE WORK. GENERAL CONTRACTOR IS TO FURNISH AND INSTALL ALL ITEMS REQUIRED FOR THE PROPER COMPLETION OF ITS WORK WITHOUT ADJUSTMENT TO THE CONTRACT AMOUNT UNLESS SCOPE OF WORK CHANGES FROM THAT INDICATED ON THE DRAWINGS IN THE EVENT OF A CONFLICT WITHIN OR AMONG THE CONTRACT DOCUMENTS, THAT DOCUMENT PLACING THE GREATEST BURDEN UPON GENERAL CONTRACTOR SHALL GOVERN. THE GENERAL CONTRACTOR SHALL CAREFULLY STUDY AND COMPARE ALL DRAWINGS, REPORTING ANY ERROR, INCONSISTENCY OR OMISSION HE MAY DISCOVER, AND REPORT TO CDS AND IN NO CASE SHALL PROCEED IN UNCERTAINTY.

SEAL :

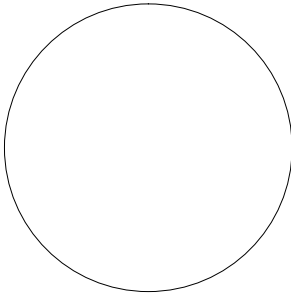

WESLEY ART CASTELLANOS
FLORIDA ARCHITECT LICENSE AR 96133

PROJECT NO : 2015-46

EXISTING ☐
PROPOSED ☐
EAST
ELEVATION

CHECKED BY : WC
DRAWN BY : RS
SCALE: N.T.S.

SHEET NO :

A-5.2

© 2015 BY CDS

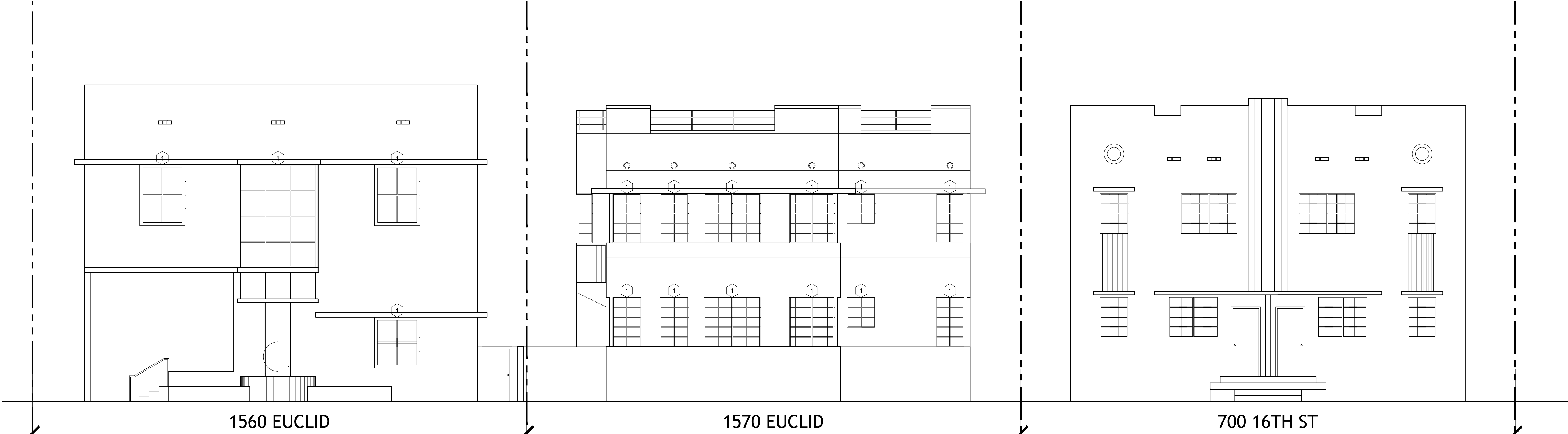

1 EXISTING EAST ELEVATION (EUCLID FACADE)

SCALE : 3/16" = 1'-0"

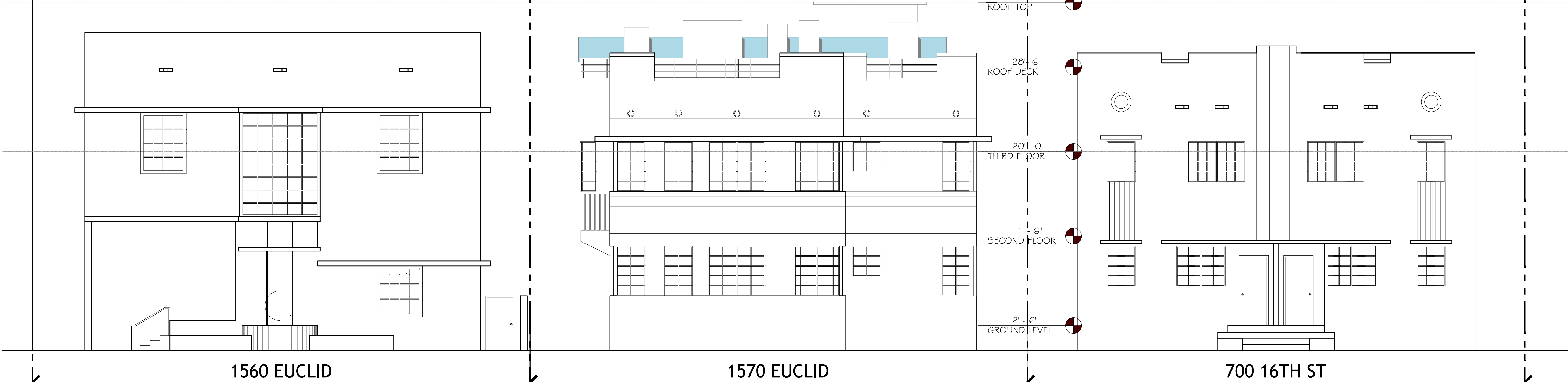

2 PROPOSED EAST ELEVATION (EUCLID FACADE)

SCALE : 3/16" = 1'-0"

- Elevation Reference Notes :
- 1 EXISTING WINDOW TO BE REPLACED WITH NEW IMPACT WINDOWS. NEW WINDOWS TO MATCH THE ORIGINAL HISTORIC WINDOWS.
 - 2 EXISTING EXTERIOR A/C UNIT TO BE REMOVED.

CLIENT :

EUCLID
APARTMENTS

1560-1570 Euclid Avenue
Miami Beach, FL 33139
Folio: 02-3234-002-1110
Folio: 02-3234-002-1120

CDS
CASTELLANOS DESIGN STUDIO

333 SE 2ND AVENUE, SUITE 2066
MIAMI, FL 33131
Tel: 786.218.5335
License #AA 26002467

WWW.CASTELLANOSDESIGN.COM

No.	DATE	ISSUED / REVISED
1	07 APR/16	HPB SUBMITTAL

ALL DRAWN AND WRITTEN MATERIAL CONTAINED HEREIN IS THE SOLE PROPERTY OF CASTELLANOS DESIGN STUDIO, LLC, AND MAY NOT BE REPRODUCED, PUBLISHED, DISCLOSED OR USED WITHOUT EXPRESS WRITTEN CONSENT OF CASTELLANOS DESIGN STUDIO, LLC.
THE DRAWINGS ARE SCOPE DOCUMENTS WHICH INDICATE THE GENERAL SCOPE OF WORK, AND SUCH DO NOT NECESSARILY DESCRIBE ALL WORK REQUIRED FOR THE FULL PERFORMANCE AND COMPLETION OF THE WORK. GENERAL CONTRACTOR IS TO FURNISH AND INSTALL ALL ITEMS REQUIRED FOR THE PROPER COMPLETION OF ITS WORK WITHOUT ADJUSTMENT TO THE CONTRACT AMOUNT UNLESS SCOPE OF WORK CHANGES FROM THAT INDICATED ON THE DRAWINGS. IN THE EVENT OF A CONFLICT WITHIN OR AMONG THE CONTRACT DOCUMENTS, THAT DOCUMENT PLACING THE GREATEST BURDEN UPON GENERAL CONTRACTOR SHALL GOVERN. THE GENERAL CONTRACTOR SHALL CAREFULLY STUDY AND COMPARE ALL DRAWINGS, REPORTING ANY ERROR, INCONSISTENCY OR OMISSION HE MAY DISCOVER AND REPORT TO CDS AND IN NO CASE SHALL PROCEED IN UNCERTAINTY.

SEAL :

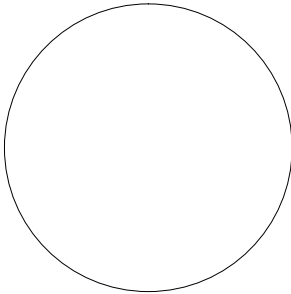

WESLEY ART CASTELLANOS
FLORIDA ARCHITECT LICENSE AR 96133

PROJECT NO : 2015-46

EXISTING ☐
PROPOSED ☒
SOUTH
ELEVATION

CHECKED BY : WC

DRAWN BY : RS

SCALE: N.T.S.

© 2015 BY CDS

SHEET NO :

A-5.3

1

EXISTING SOUTH ELEVATION

SCALE : 3/16" = 1'-0"

NEW STUCCO
ELEVATOR
BULKHEAD

35'- 0"
ROOF TOP

31'- 10"
TOP OF PARAPET

28'- 6"
ROOF DECK

NEW "LIGHT
BLUE"
SMOOTH
STUCCO
FINISH

NEW VERTICAL
PILASTER
WITH ROUGH
"WHITE" STUCCO
FINISH

20' - 0"
THIRD FLOOR

NEW FIXED/HUNG
WINDOW

11' - 6"
SECOND FLOOR

2' - 6"
GROUND LEVEL

2

PROPOSED SOUTH ELEVATION

SCALE : 3/16" = 1'-0"

NEW STUCCO
ELEVATOR
BULKHEAD

35'- 0"
ROOF TOP

31'- 10"
TOP OF PARAPET

28'- 6"
ROOF DECK

NEW "LIGHT
BLUE"
SMOOTH
STUCCO
FINISH

NEW VERTICAL
PILASTER
WITH ROUGH
"WHITE" STUCCO
FINISH

20' - 0"
THIRD FLOOR

NEW FIXED/HUNG
WINDOW

11' - 6"
SECOND FLOOR

2' - 6"
GROUND LEVEL

3

PROPOSED SOUTH ELEVATION (LINE OF SIGHT)

SCALE : 1/8" = 1'-0"

1570 EUCLID

1570 EUCLID

Elevation Reference Notes :

- 1 EXISTING WINDOW TO BE REPLACED WITH NEW IMPACT WINDOWS. NEW WINDOWS TO MATCH THE ORIGINAL HISTORIC WINDOWS.
- 2 EXISTING EXTERIOR A/C UNIT TO BE REMOVED.

CLIENT :

EUCLID
APARTMENTS

1560-1570 Euclid Avenue
Miami Beach, FL 33139
Folio: 02-3234-002-1110
Tel: 02-3234-002-1120

CDS
CASTELLANOS DESIGN STUDIO

333 SE 2ND AVENUE, SUITE 2066
MIAMI, FL 33131
Tel: 786.218.5335
License #AA 26002467

WWW.CASTELLANOSDESIGN.COM

No.	DATE	ISSUED / REVISED
1	07 APR/16	HPB SUBMITTAL

1 EXISTING NORTH ELEVATION

SCALE : 1/8" = 1'-0"

1570 EUCLID

NEW STUCCO
ELEVATOR
BULKHEAD

NEW 'LIGHT
BLUE'
SMOOTH
STUCCO
FINISH

NEW
GLASS
RAILINGS FOR
BALCONY

NEW VERTICAL
PLASTER
WITH ROUGH
'WHITE'
STUCCO FINISH

NEW
FIXED/HUNG
WINDOW

35'- 0"
ROOF TOP

31'- 10"
ROOF DECK

28'- 6"
ROOF DECK

20'- 0"
THIRD FLOOR

11'- 6"
SECOND FLOOR

2'- 6"
GROUND LEVEL

2 PROPOSED NORTH ELEVATION

SCALE : 3/16" = 1'-0"

1570 EUCLID

NEW STUCCO
ELEVATOR
BULKHEAD

NEW 'LIGHT
BLUE'
SMOOTH
STUCCO
FINISH

NEW
GLASS
RAILINGS FOR
BALCONY

NEW VERTICAL
PLASTER
WITH ROUGH
'WHITE'
STUCCO FINISH

NEW
FIXED/HUNG
WINDOW

35'- 0"
ROOF TOP

31'- 10"
ROOF DECK

28'- 6"
ROOF DECK

20'- 0"
THIRD FLOOR

11'- 6"
SECOND FLOOR

2'- 6"
GROUND LEVEL

3 PROPOSED NORTH ELEVATION (LINE OF SIGHT)

SCALE : 1/8" = 1'-0"

1570 EUCLID

ALL DRAWN AND WRITTEN MATERIAL CONTAINED HEREIN IS THE SOLE PROPERTY OF CASTELLANOS DESIGN STUDIO, LLC, AND MAY NOT BE REPRODUCED, PUBLISHED, DISCLOSED OR USED WITHOUT EXPRESS WRITTEN CONSENT OF CASTELLANOS DESIGN STUDIO, LLC. THE DRAWINGS ARE SCOPE DOCUMENTS WHICH INDICATE THE GENERAL SCOPE OF WORK, AND SUCH DO NOT NECESSARILY DESCRIBE ALL WORK REQUIRED FOR THE FULL PERFORMANCE AND COMPLETION OF THE WORK. GENERAL CONTRACTOR IS TO FURNISH AND INSTALL ALL ITEMS REQUIRED FOR THE PROPER COMPLETION OF ITS WORK, WITHOUT ADJUSTMENT TO THE CONTRACT AMOUNT UNLESS SCOPE OF WORK CHANGES FROM THAT INDICATED ON THE DRAWINGS. IN THE EVENT OF A CONFLICT WITHIN OR AMONG THE CONTRACT DOCUMENTS, THAT DOCUMENT PLACING THE GREATEST BURDEN UPON GENERAL CONTRACTOR SHALL GOVERN. THE GENERAL CONTRACTOR SHALL CAREFULLY STUDY AND COMPARE ALL DRAWINGS, REPORTING ANY ERROR, INCONSISTENCY OR OMISSION HE MAY DISCOVER, AND REPORT TO CDS AND IN NO CASE SHALL PROCEED IN UNCERTAINTY.

SEAL :

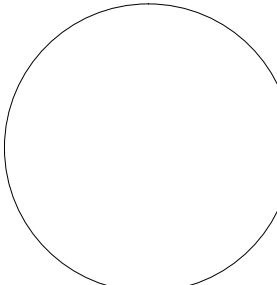

WESLEY ART CASTELLANOS
FLORIDA ARCHITECT LICENSE AR 96133

PROJECT NO : 2015-46

EXISTING ☐
PROPOSED ☒
NORTH
ELEVATION

CHECKED BY : WC

SHEET NO :

DRAWN BY : RS

SCALE: N.T.S.

© 2015 BY CDS

A-5.4

Elevation Reference Notes :

- 1

EXISTING WINDOW TO BE REPLACED WITH NEW IMPACT WINDOWS. NEW WINDOWS TO MATCH THE ORIGINAL HISTORIC WINDOWS.
- 2

EXISTING EXTERIOR A/C UNIT TO BE REMOVED.

CLIENT :

EUCLID
APARTMENTS

1560-1570 Euclid Avenue
Miami Beach, FL 33139
Folio: 02-3234-002-1110
Folio: 02-3234-002-1120



333 SE 2ND AVENUE, SUITE 2066
MIAMI, FL 33131
Tel: 786.218.5335
License #AA 26002467

WWW.CASTELLANOSDESIGN.COM

No.	DATE	ISSUED / REVISED
1	07 APR/16	HPB SUBMITTAL

ALL DRAWN AND WRITTEN MATERIAL CONTAINED HEREIN IS THE SOLE PROPERTY OF CASTELLANOS DESIGN STUDIO, LLC, AND MAY NOT BE REPLICATED, PUBLISHED, DISCLOSED OR USED WITHOUT EXPRESS WRITTEN CONSENT OF CASTELLANOS DESIGN STUDIO, LLC. THE DRAWINGS ARE SCOPE DOCUMENTS WHICH INDICATE THE GENERAL SCOPE OF WORK, AND SUCH DO NOT NECESSARILY DESCRIBE ALL WORK REQUIRED FOR THE FULL PERFORMANCE AND COMPLETION OF THE WORK. GENERAL CONTRACTOR IS TO FURNISH AND INSTALL ALL ITEMS REQUIRED FOR THE PROPER COMPLETION OF ITS WORK WITHOUT ADJUSTMENT TO THE CONTRACT AMOUNT UNLESS SCOPE OF WORK CHANGES FROM THAT INDICATED ON THE DRAWINGS. IN THE EVENT OF A CONFLICT WITHIN OR AMONG THE CONTRACT DOCUMENTS, THAT DOCUMENT PLACING THE GREATEST BURDEN UPON GENERAL CONTRACTOR SHALL GOVERN. THE GENERAL CONTRACTOR SHALL CAREFULLY STUDY AND COMPARE ALL DRAWINGS, REPORTING ANY ERROR, INCONSISTENCY OR OMISSION HE MAY DISCOVER, AND REPORT TO CDS AND IN NO CASE SHALL PROCEED IN UNCERTAINTY.

SEAL :

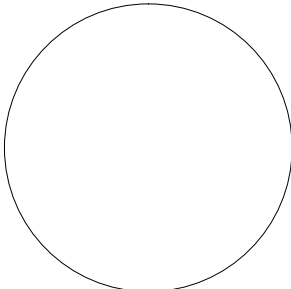

WESLEY ART CASTELLANOS
FLORIDA ARCHITECT LICENSE AR 96133

PROJECT NO : 2015-46

EXISTING ☐
PROPOSED ☒
WEST
ELEVATION

CHECKED BY : WC
DRAWN BY : RS
SCALE: N.T.S.

SHEET NO :

A-5.5

© 2015 BY CDS

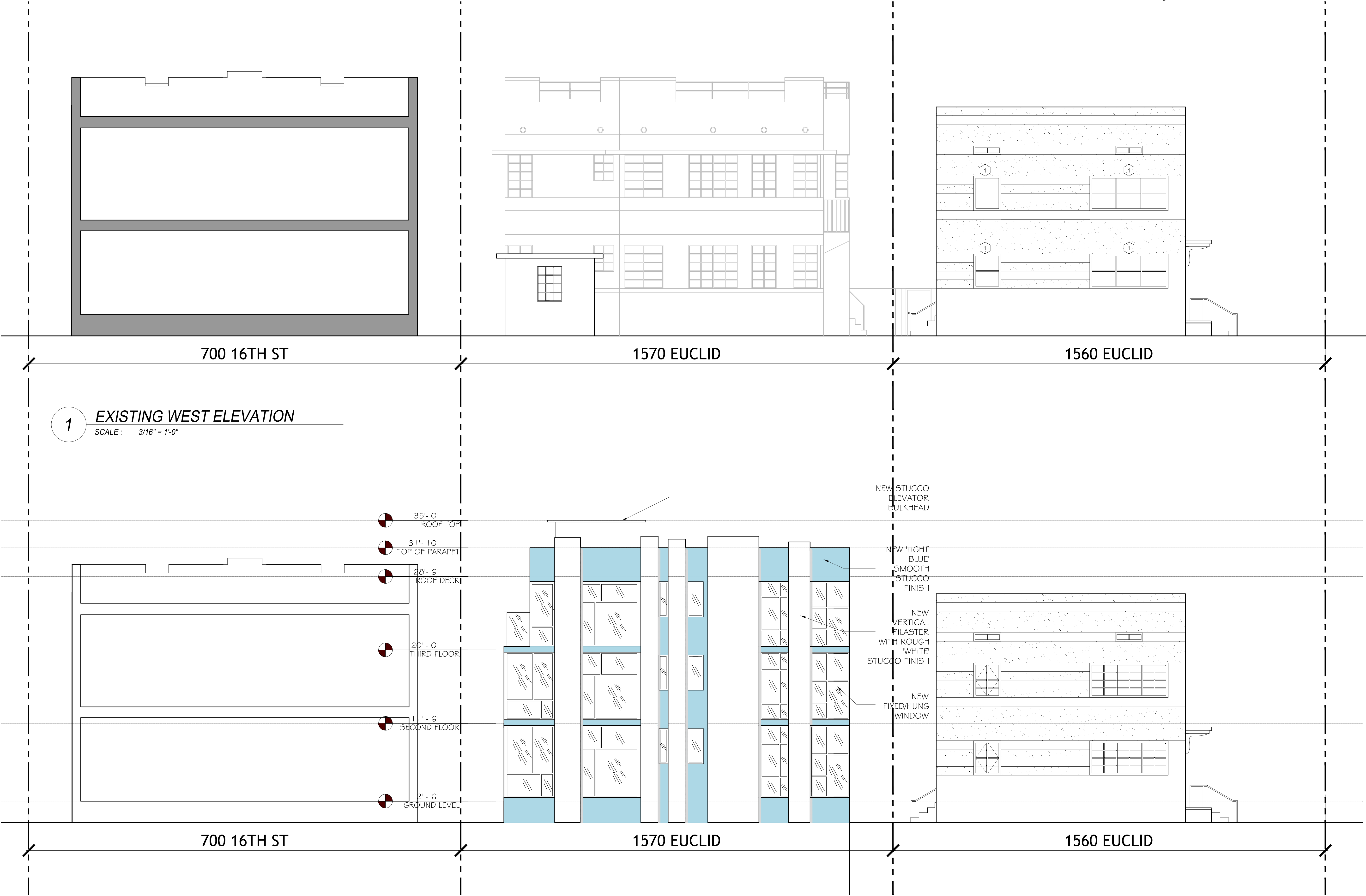

1 EXISTING WEST ELEVATION
SCALE : 3/16" = 1'-0"

2 PROPOSED WEST ELEVATION
SCALE : 3/16" = 1'-0"



2 **PROPOSED EAST ELEVATION**
SCALE: 1/4" = 1'-0"

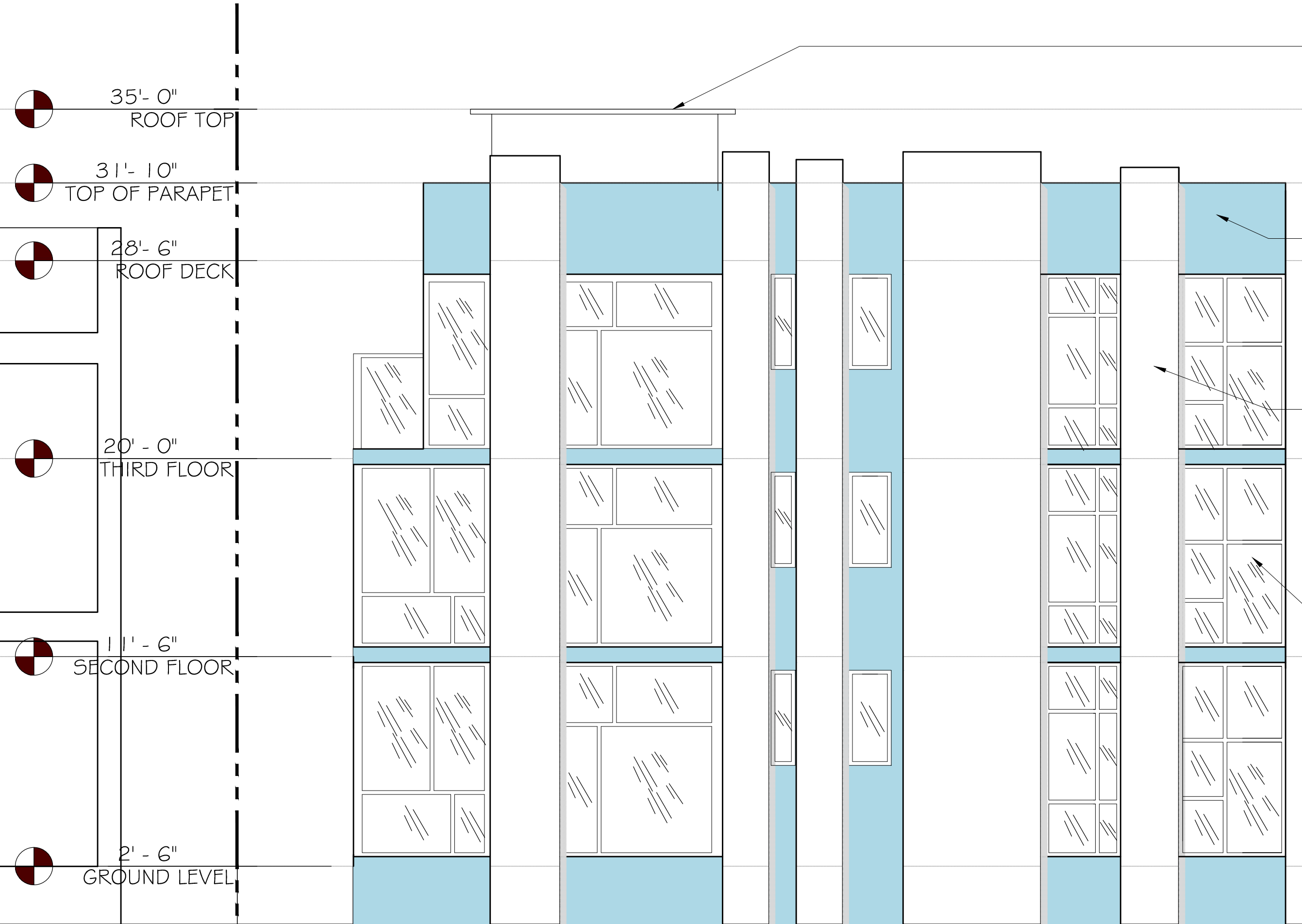

4 PROPOSED WEST ELEVATION
SCALE: 1/4" = 1'-0"

© 2015 BY CDS

Elevation Reference Notes :

- 1

EXISTING WINDOW TO BE REPLACED WITH NEW IMPACT WINDOWS. NEW WINDOWS TO MATCH THE ORIGINAL HISTORIC WINDOWS.
- 2

EXISTING EXTERIOR A/C UNIT TO BE REMOVED.

CLIENT :

EUCLID
APARTMENTS

1560-1570 Euclid Avenue
Miami Beach, FL 33139
Folio: 02-3234-002-1110
Folio: 02-3234-002-1120

CDS
CASTELLANOS DESIGN STUDIO

333 SE 2ND AVENUE, SUITE 2066
MIAMI, FL 33131
Tel: 786.218.5335
License #AA 26002467

WWW.CASTELLANOSDESIGN.COM

No.	DATE	ISSUED / REVISED
1	07 APR/16	HPB SUBMITTAL

ALL DRAWN AND WRITTEN MATERIAL CONTAINED HEREIN IS THE SOLE PROPERTY OF CASTELLANOS DESIGN STUDIO, LLC, AND MAY NOT BE REPLICATED, PUBLISHED, DISCLOSED OR USED WITHOUT EXPRESS WRITTEN CONSENT OF CASTELLANOS DESIGN STUDIO, LLC.
THE DRAWINGS ARE SCOPE DOCUMENTS WHICH INDICATE THE GENERAL SCOPE OF WORK, AND SUCH DO NOT NECESSARILY DESCRIBE ALL WORK REQUIRED FOR THE FULL PERFORMANCE AND COMPLETION OF THE WORK. GENERAL CONTRACTOR IS TO FURNISH AND INSTALL ALL ITEMS REQUIRED FOR THE PROPER COMPLETION OF ITS WORK, WITHOUT ADJUSTMENT TO THE CONTRACT AMOUNT, UNLESS SCOPE OF WORK CHANGES FROM THAT INDICATED ON THE DRAWINGS. IN THE EVENT OF A CONFLICT WITHIN OR AMONG THE CONTRACT DOCUMENTS, THAT DOCUMENT PLACING THE GREATEST BURDEN UPON GENERAL CONTRACTOR SHALL GOVERN. THE GENERAL CONTRACTOR SHALL CAREFULLY STUDY AND COMPARE ALL DRAWINGS, REPORTING ANY ERROR, INCONSISTENCY OR OMISSION HE MAY DISCOVER, AND REPORT TO CDS AND IN NO CASE SHALL PROCEED IN UNCERTAINTY.

SEAL :

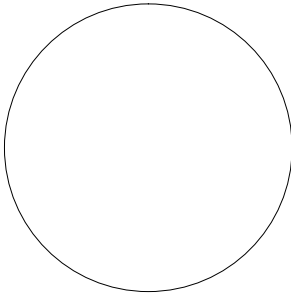

WESLEY ART CASTELLANOS
FLORIDA ARCHITECT LICENSE AR 96133

PROJECT NO : 2015-46

EXISTING ☐
PROPOSED ☐
WEST
ELEVATION

CHECKED BY : WC

DRAWN BY : RS

SCALE: N.T.S.

© 2015 BY CDS

SHEET NO :

A-5.7

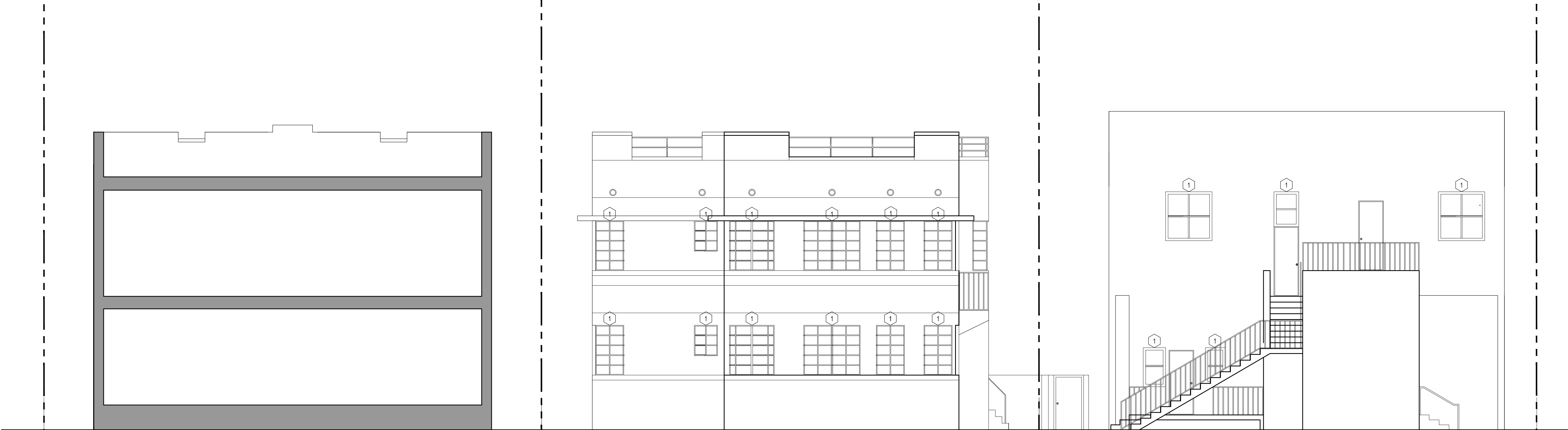

700 16TH ST

1570 EUCLID

1560 EUCLID

1

EXISTING WEST ELEVATION

SCALE : 3/16" = 1'-0"

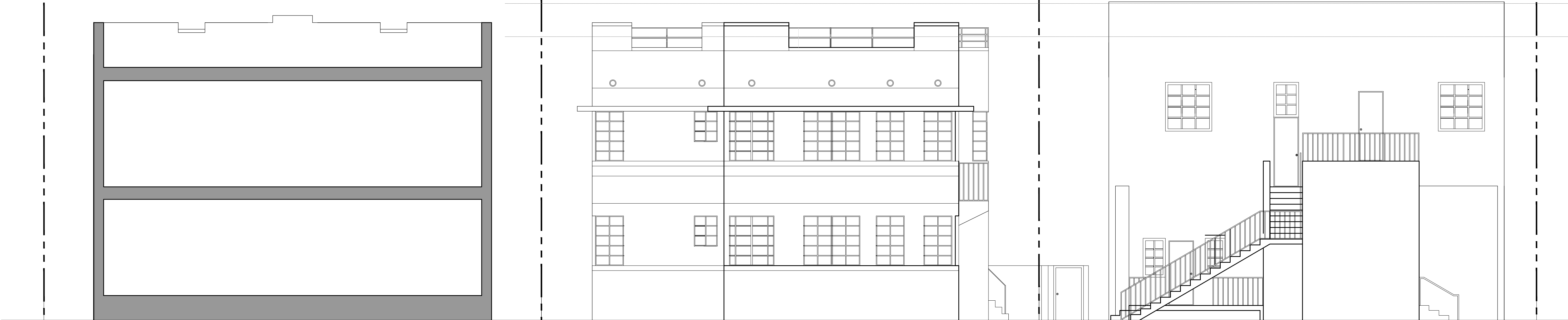

700 16TH ST

1570 EUCLID

1560 EUCLID

2

PROPOSED WEST ELEVATION

SCALE : 3/16" = 1'-0"

Elevation Reference Notes :

- 1

EXISTING WINDOW TO BE REPLACED WITH NEW IMPACT WINDOWS. NEW WINDOWS TO MATCH THE ORIGINAL HISTORIC WINDOWS.
- 2

EXISTING EXTERIOR A/C UNIT TO BE REMOVED.

CLIENT :

EUCLID
APARTMENTS

1560-1570 Euclid Avenue
Miami Beach, FL 33139
Folio: 02-3234-002-1110
Folio: 02-3234-002-1120

CDS
CASTELLANOS DESIGN STUDIO

333 SE 2ND AVENUE, SUITE 2066
MIAMI, FL 33131
Tel: 786.218.5335
License #AA 26002467

WWW.CASTELLANOSDESIGN.COM

No.	DATE	ISSUED / REVISED
1	07 APR/16	HPB SUBMITTAL

ALL DRAWN AND WRITTEN MATERIAL CONTAINED HEREIN IS THE SOLE PROPERTY OF CASTELLANOS DESIGN STUDIO, LLC, AND MAY NOT BE REPLICATED, PUBLISHED, DISCLOSED OR USED WITHOUT EXPRESS WRITTEN CONSENT OF CASTELLANOS DESIGN STUDIO, LLC.
THE DRAWINGS ARE SCOPE DOCUMENTS WHICH INDICATE THE GENERAL SCOPE OF WORK, AND SUCH DO NOT NECESSARILY DESCRIBE ALL WORK REQUIRED FOR THE FULL PERFORMANCE AND COMPLETION OF THE WORK. GENERAL CONTRACTOR IS TO FURNISH AND INSTALL ALL ITEMS REQUIRED FOR THE PROPER COMPLETION OF ITS WORK, WITHOUT ADJUSTMENT TO THE CONTRACT AMOUNT, UNLESS SCOPE OF WORK CHANGES FROM THAT INDICATED ON THE DRAWINGS. IN THE EVENT OF A CONFLICT WITHIN OR AMONG THE CONTRACT DOCUMENTS, THAT DOCUMENT PLACING THE GREATEST BURDEN UPON GENERAL CONTRACTOR SHALL GOVERN. THE GENERAL CONTRACTOR SHALL CAREFULLY STUDY AND COMPARE ALL DRAWINGS, REPORTING ANY ERROR, INCONSISTENCY OR OMISSION HE MAY DISCOVER, AND REPORT TO CDS AND IN NO CASE SHALL PROCEED IN UNCERTAINTY.

SEAL :

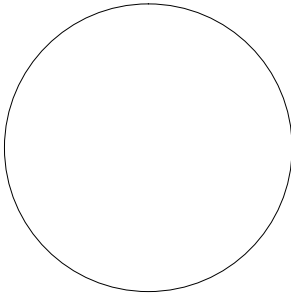

WESLEY ART CASTELLANOS
FLORIDA ARCHITECT LICENSE AR 96133

PROJECT NO : 2015-46

EXISTING ☐
PROPOSED ☐
SOUTH
ELEVATION

CHECKED BY : WC

DRAWN BY : RS

SCALE: N.T.S.

© 2015 BY CDS

SHEET NO :

A-5.8

1560 EUCLID

1 EXISTING SOUTH ELEVATION

SCALE : 3/16" = 1'-0"

1560 EUCLID

2 PROPOSED SOUTH ELEVATION

SCALE : 3/16" = 1'-0"

Elevation Reference Notes :

- 1

EXISTING WINDOW TO BE REPLACED WITH NEW IMPACT WINDOWS. NEW WINDOWS TO MATCH THE ORIGINAL HISTORIC WINDOWS.
- 2

EXISTING EXTERIOR A/C UNIT TO BE REMOVED.

CLIENT :

EUCLID
APARTMENTS

1560-1570 Euclid Avenue
Miami Beach, FL 33139
Folio: 02-3234-002-1110
Folio: 02-3234-002-1120

CDS
CASTELLANOS DESIGN STUDIO

333 SE 2ND AVENUE, SUITE 2066
MIAMI, FL 33131
Tel: 786.218.5335
License #AA 26002467

WWW.CASTELLANOSDESIGN.COM

No.	DATE	ISSUED / REVISED
1	07 APR/16	HPB SUBMITTAL

ALL DRAWN AND WRITTEN MATERIAL CONTAINED HEREIN IS THE SOLE PROPERTY OF CASTELLANOS DESIGN STUDIO, LLC, AND MAY NOT BE REPLICATED, PUBLISHED, DISCLOSED OR USED WITHOUT EXPRESS WRITTEN CONSENT OF CASTELLANOS DESIGN STUDIO, LLC.
THE DRAWINGS ARE SCOPE DOCUMENTS WHICH INDICATE THE GENERAL SCOPE OF WORK, AND SUCH DO NOT NECESSARILY DESCRIBE ALL WORK REQUIRED FOR THE FULL PERFORMANCE AND COMPLETION OF THE WORK. GENERAL CONTRACTOR IS TO FURNISH AND INSTALL ALL ITEMS REQUIRED FOR THE PROPER COMPLETION OF ITS WORK, WITHOUT ADJUSTMENT TO THE CONTRACT AMOUNT, UNLESS SCOPE OF WORK CHANGES FROM THAT INDICATED ON THE DRAWINGS. IN THE EVENT OF A CONFLICT WITHIN OR AMONG THE CONTRACT DOCUMENTS, THAT DOCUMENT PLACING THE GREATEST BURDEN UPON GENERAL CONTRACTOR SHALL GOVERN. THE GENERAL CONTRACTOR SHALL CAREFULLY STUDY AND COMPARE ALL DRAWINGS, REPORTING ANY ERROR, INCONSISTENCY OR OMISSION HE MAY DISCOVER, AND REPORT TO CDS AND IN NO CASE SHALL PROCEED IN UNCERTAINTY.

SEAL :

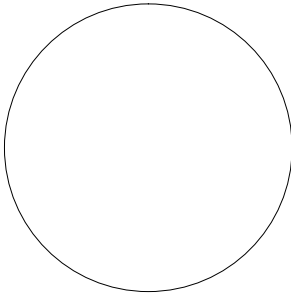

WESLEY ART CASTELLANOS
FLORIDA ARCHITECT LICENSE AR 96133

PROJECT NO : 2015-46

EXISTING ☐
PROPOSED ☐
NORTH
ELEVATION

CHECKED BY : WC

DRAWN BY : RS

SCALE: N.T.S.

© 2015 BY CDS

SHEET NO :

A-5.9

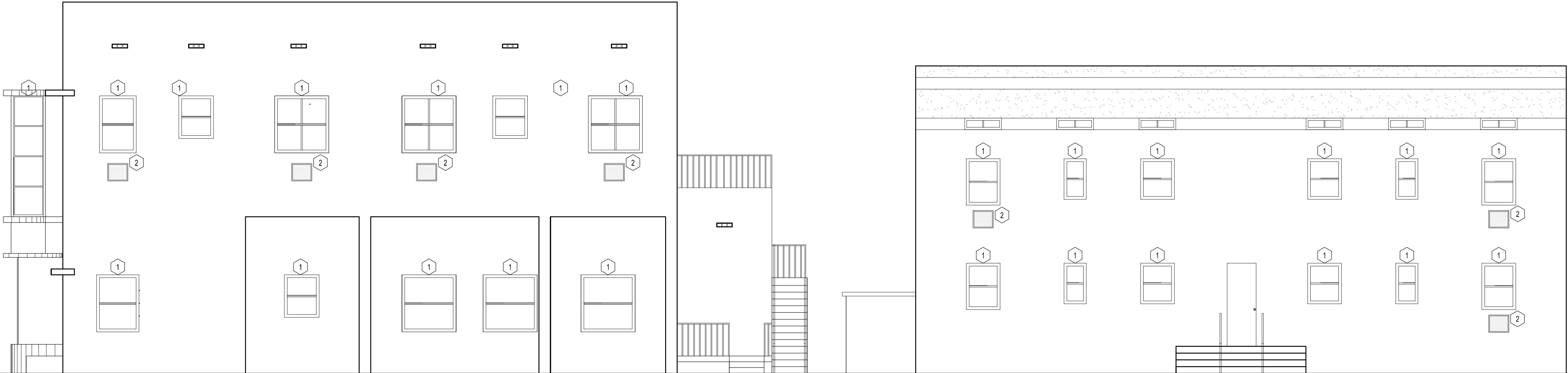

1

EXISTING NORTH ELEVATION

SCALE : 3/16" = 1'-0"

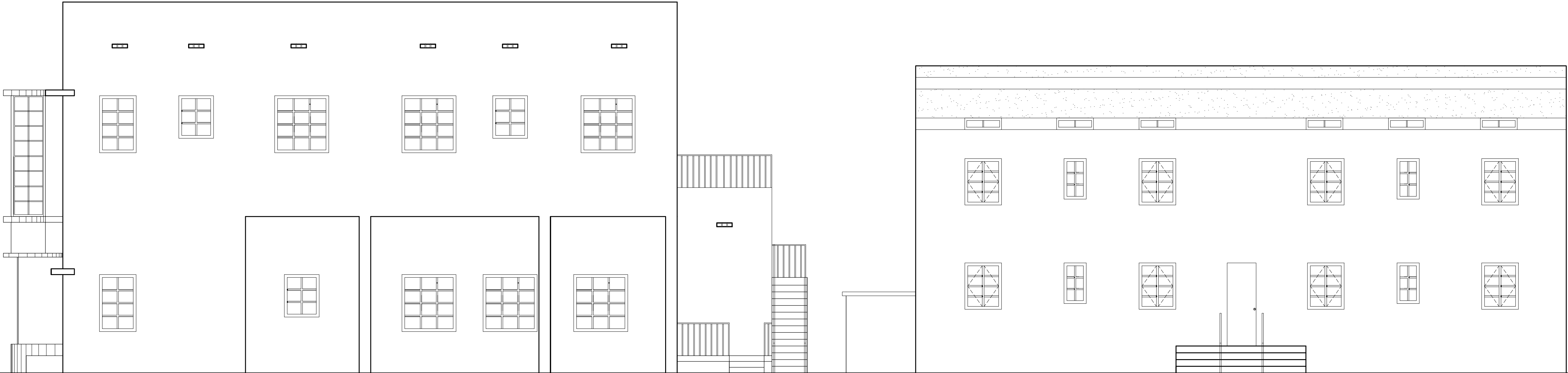

2

PROPOSED NORTH ELEVATION

SCALE : 3/16" = 1'-0"



FACING NORTHWEST

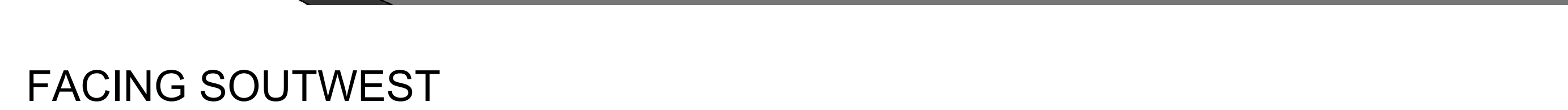

FACING SOUTHWEST

EUCLID APARTMENTS

CDS
CASTELLANOS DESIGN STUDIO

WWW.CASTELLANOSDESIGN.COM

[illegible]

SEAL :

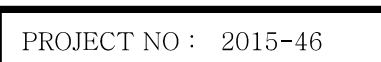

© 2015 BY CDS

A-7.1

EXISTING INTERIOR
PARTITION TO REMAIN

EXISTING MASORY
EXTERIOR WALL

EXISTING TO BE REMOVED

1560-1570 Euclid Avenue
Miami Beach, FL 33139
Folio: 02-3234-002-1110
Folio: 02-3234-002-1120

CDs
CASTELLANOS DESIGN STUDIO

No.	DATE	ISSUED / REVISED
1	07 APR/16	HPB SUBMITTAL

[illegible]

SEAL:

1560 & 1570
Euclid Ave.



DEMOLITION ARCHITECTURAL SITE PLAN

CHECKED BY : WC	SHEET NO : ASD-1
DRAWN BY : RS	
SCALE: N.T.S.	
© 2015 BY CDS	

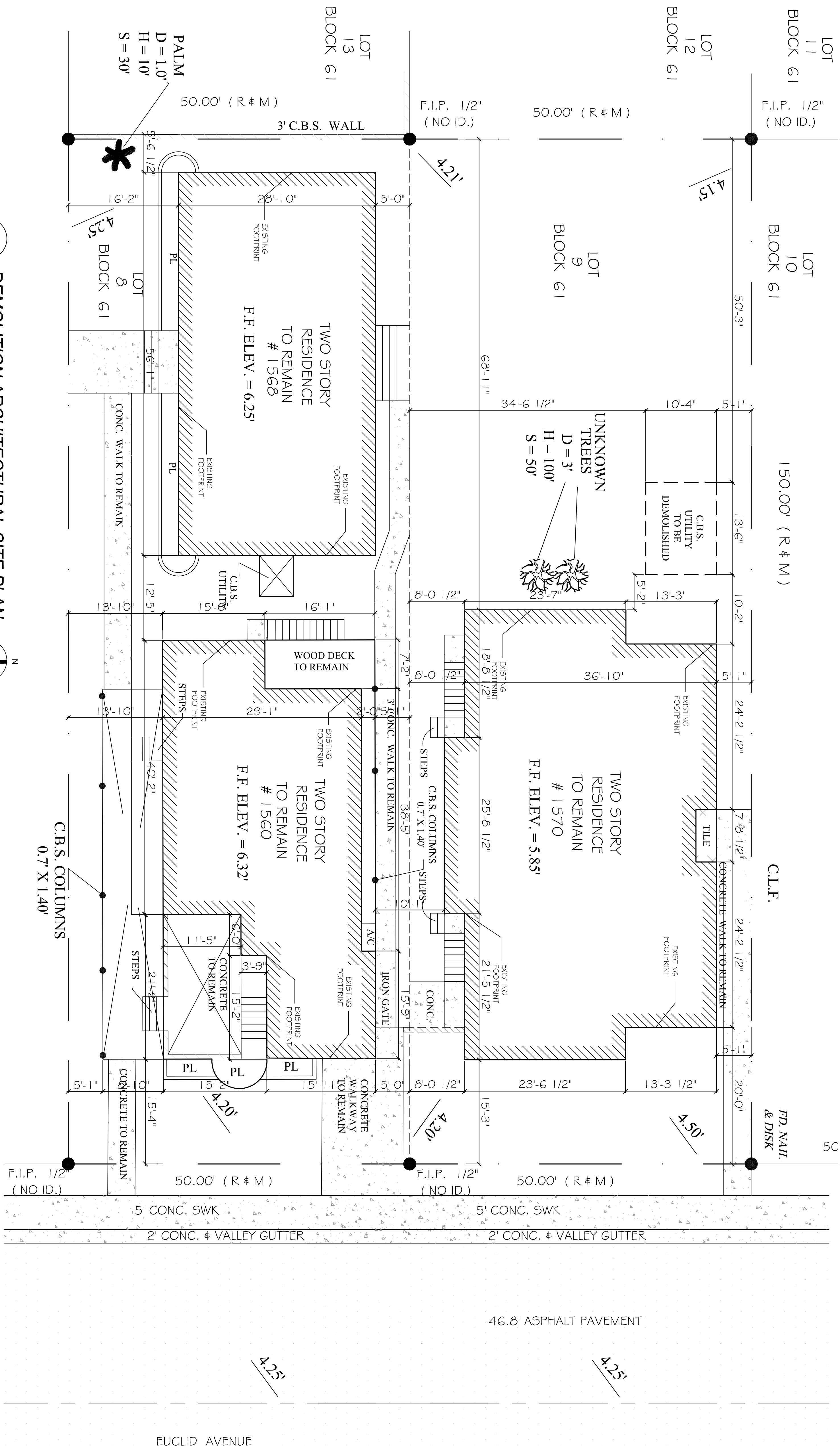

1
DEMOLITION ARCHITECTURAL SITE PLAN
SCALE : 1/8" = 1'-0"

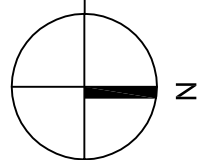

 **LOCATION PLAN**
SCALE : NTS

EXISTING INTERIOR
PARTITION TO REMAIN

EXISTING MASORY
EXTERIOR WALL

EXISTING TO BE REMOVED

1560-1570 Euclid Avenue
Miami Beach, FL 33139
Folio: 02-3234-002-1110
Folio: 02-3234-002-1120

CDs
CASTELLANOS DESIGN STUDIO

No.	DATE	ISSUED / REVISED
1	07 APR/16	HPB SUBMITTAL

[illegible]

SEAL:

1560 & 1570
Euclid Ave.



DEMOLITION ARCHITECTURAL SITE PLAN

CHECKED BY : WC	SHEET NO : ASD-1
DRAWN BY : RS	
SCALE: N.T.S.	
© 2015 BY CDS	