

1556 EUCLID AVE.

Reclassification of Accessory Structure at Rear

1556 Euclid Ave. Miami Beach, FL 33139 - Folio: 02-3234-002-1100

Historic Preservation Board Submittal

First Submittal

07 APR / 2016

Sign-off

19 MAY / 2016

Final Submittal

23 MAY / 2016

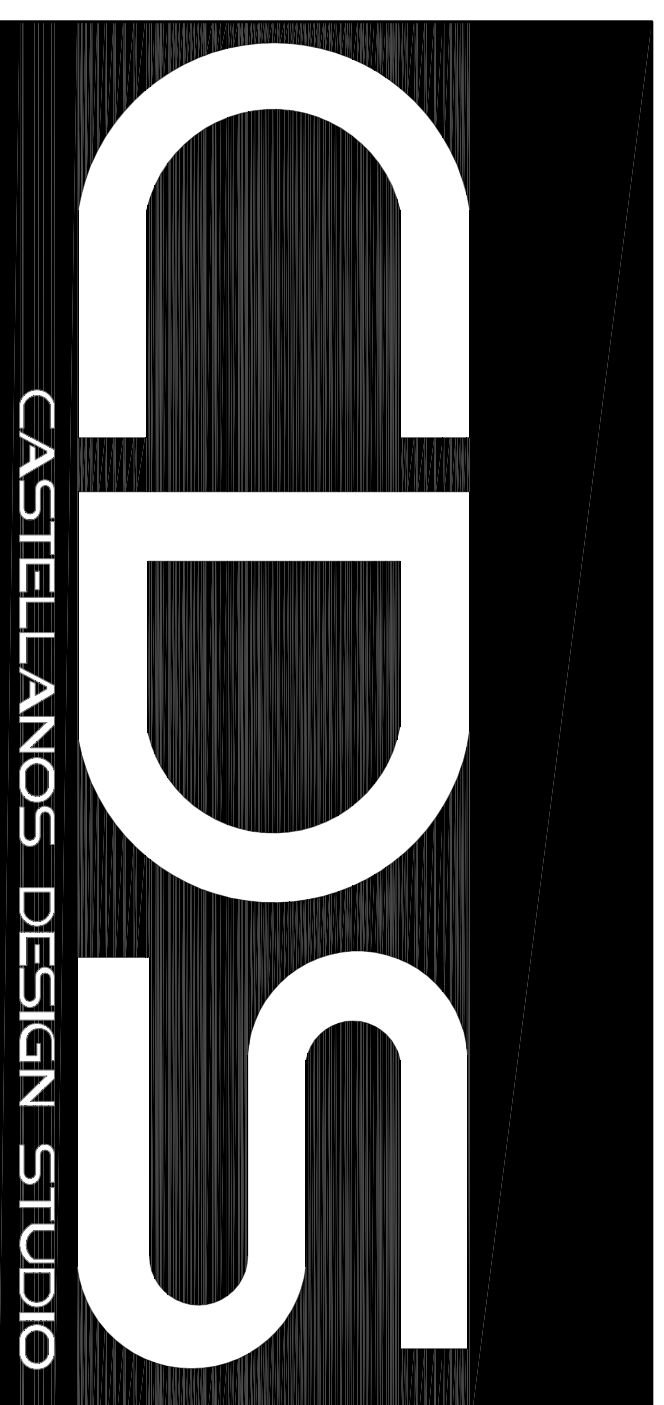

333 SE 2ND AVE. SUITE 2066
MIAMI, FL 33131
Tel: 786.218.5335
License #AA 26002467

WWW.CASTELLANOSDESIGN.COM

DRAWING INDEX

A0-0 TITLE SHEET
AS-1 EXISTING ARCHITECTURAL SITE PLAN
ASD-1 DEMOLITION ARCHITECTURAL SITE PLAN
AS-3 AERIAL SITE PHOTOS
AS-4.1 SURROUNDING AREA AT EUCLID AVENUE
AS-4.5 DETAIL PHOTOS OF EXISTING BUILDING TO BE DEMOLISHED
AS-4.6 DETAIL PHOTOS OF EXISTING BUILDING TO BE DEMOLISHED
X-X BACK COVERSHEET

- Demolition Legend**
- EXISTING INTERIOR PARTITION TO REMAIN
 - EXISTING MASORY EXTERIOR WALL
 - - - EXISTING TO BE REMOVED

CLIENT:
EUCLID APARTMENTS
 1552 Euclid Avenue
 Miami Beach, FL 33139
 Folio: 02-3234-002-1100

CDS
 CASTELLANOS DESIGN STUDIO
 333 SE 2ND AVENUE, SUITE 2066
 MIAMI, FL 33131
 Tel: 786.218.5335
 License #AA 26002467
 WWW.CASTELLANOSDESIGN.COM

No.	DATE	ISSUED / REVISED
1	07 APR 16	HPB SUBMITTAL

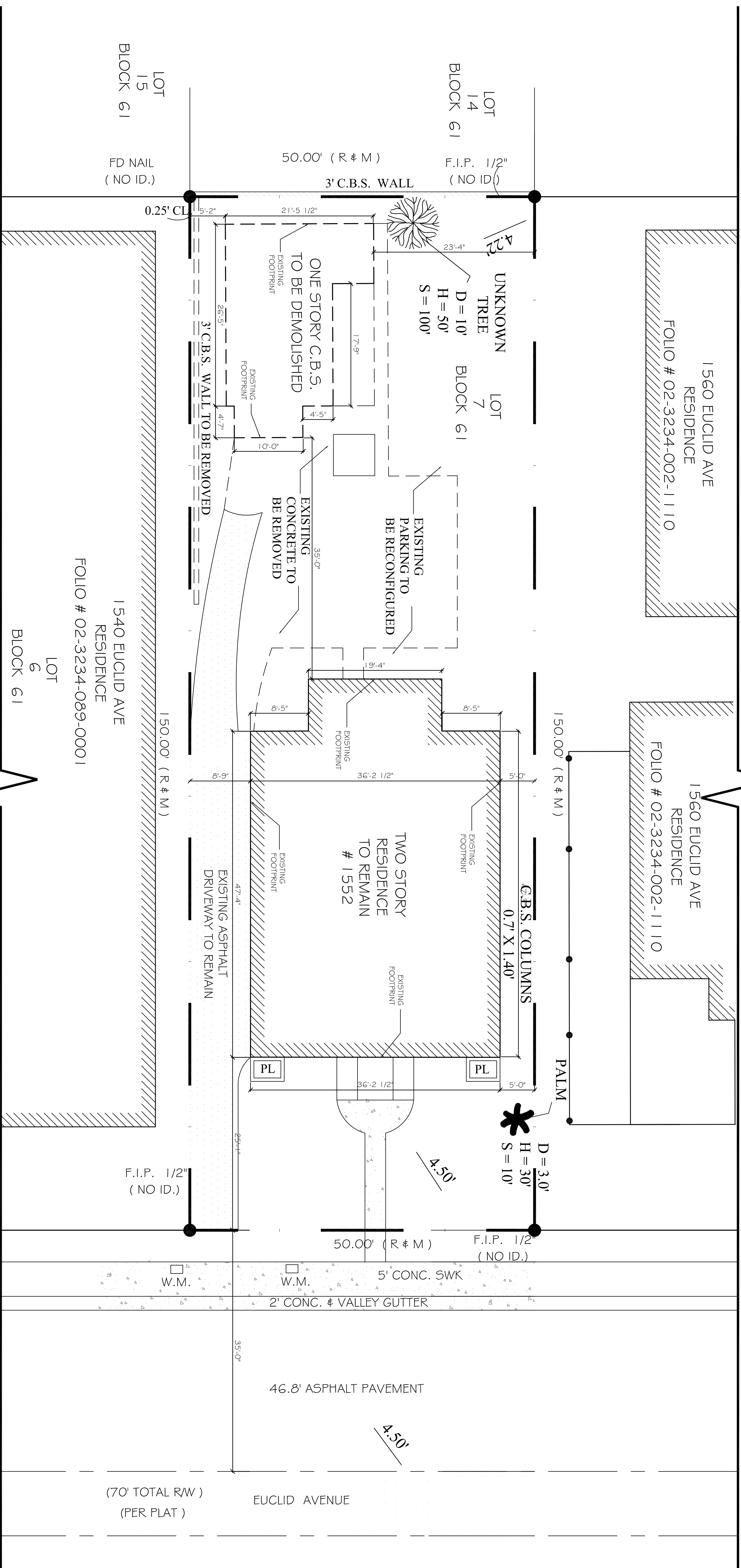

1 DEMOLITION ARCHITECTURAL SITE PLAN
 SCALE: 1/8" = 1'-0"

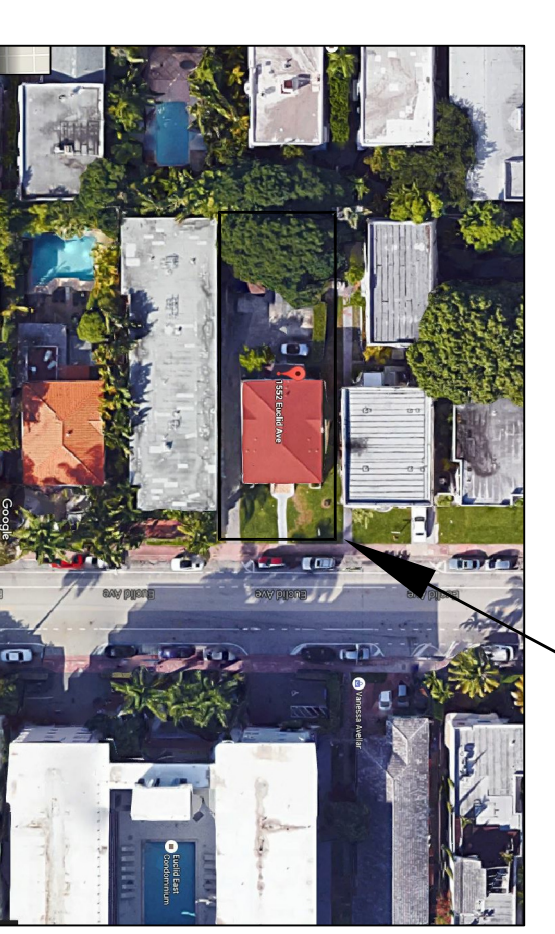
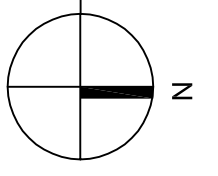

LOCATION PLAN
 SCALE: NTS

1552 Euclid Ave.

DESIGNED AND DRAWN BY: WESLEY ART CASTELLANOS
 PROJECT NO.: 2015-46
 PLUMBING ARCHITECT LICENSE: AN 9815AS

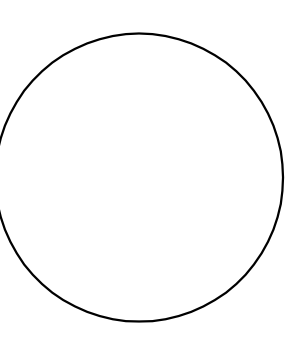

DEMOLITION ARCHITECTURAL SITE PLAN

CHECKED BY: WC
 DRAWN BY: NS
 SCALE: N.T.S.
ASD-1
 © 2015 BY CDS

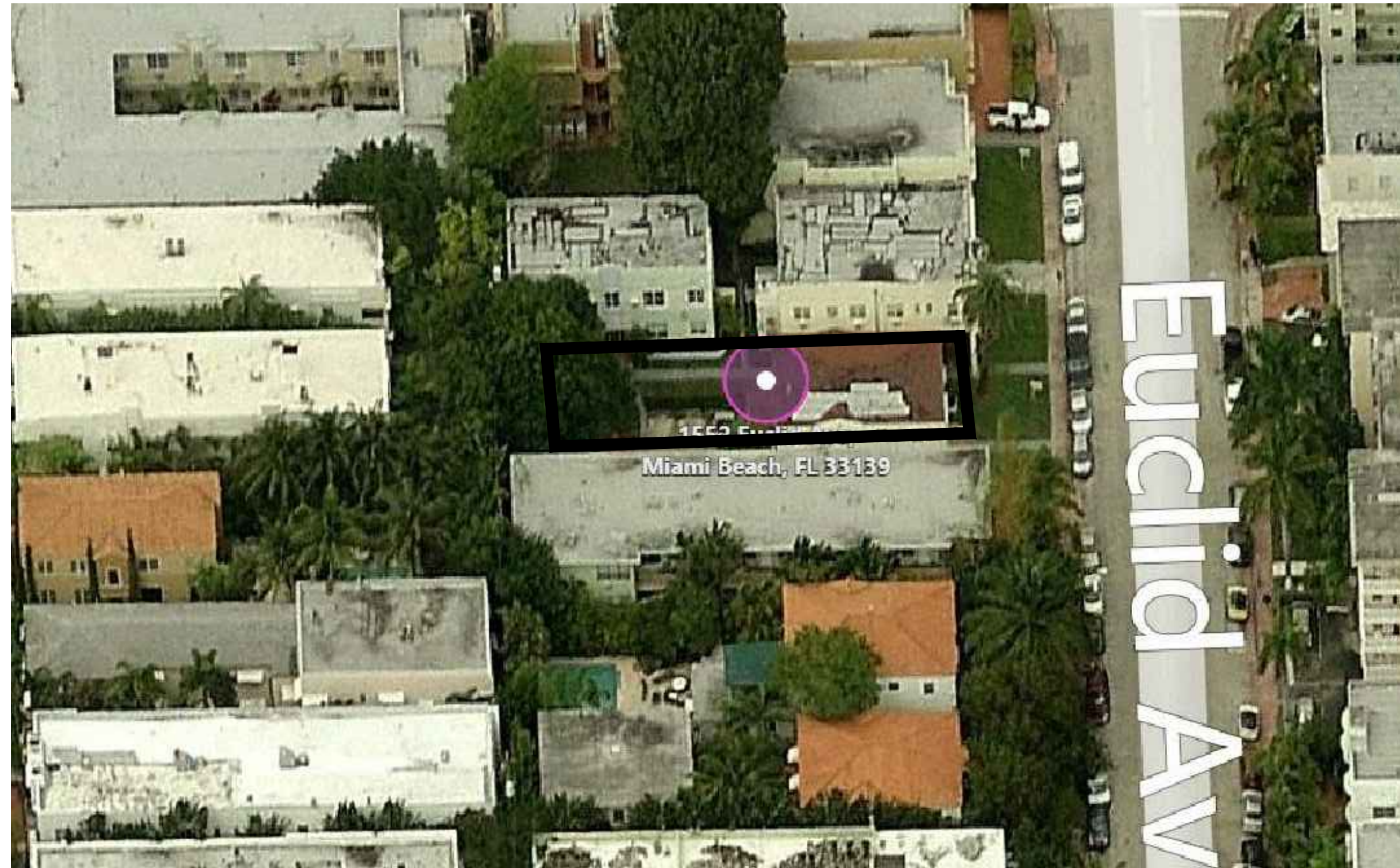

AERIAL FACING
NORTH

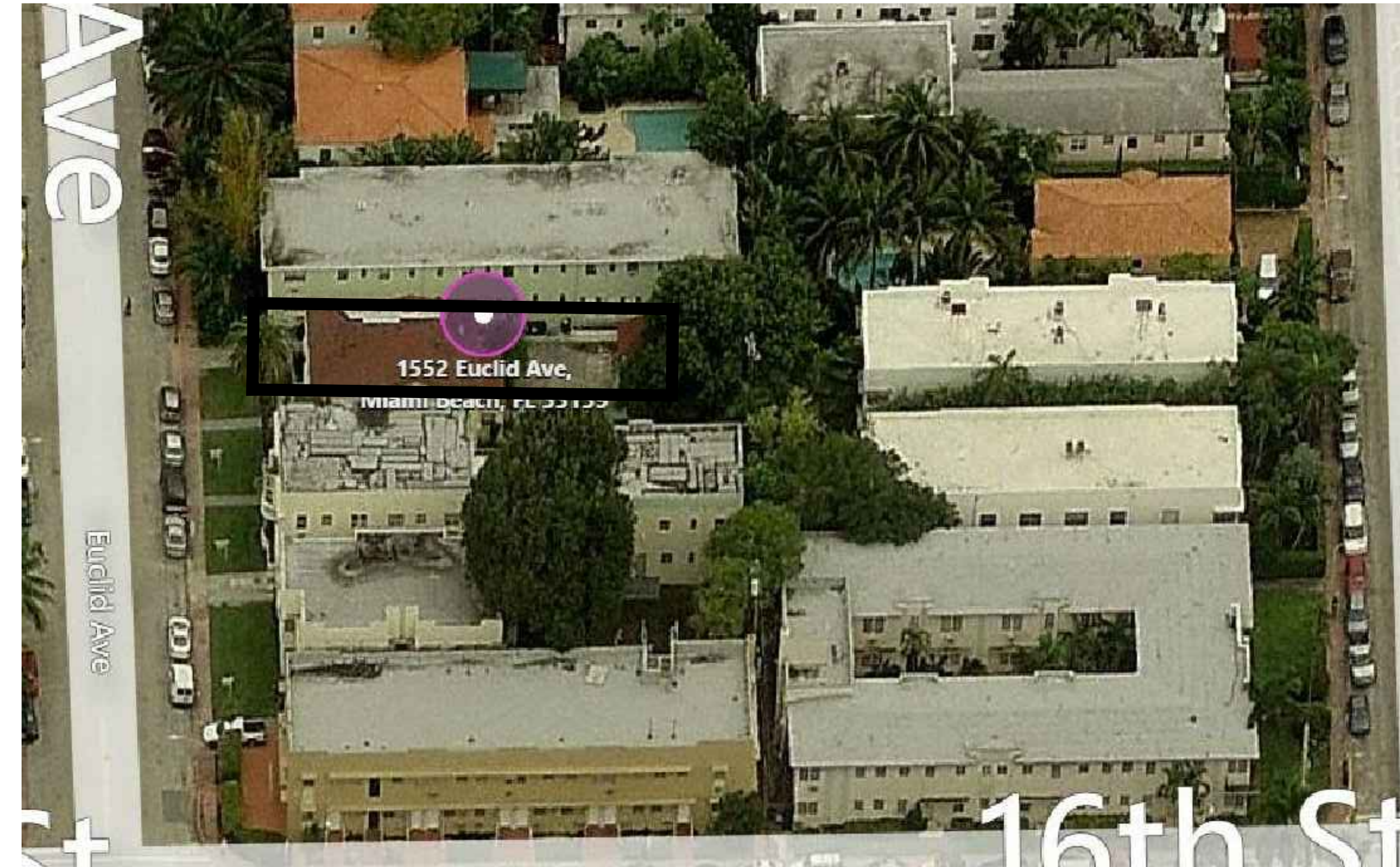

AERIAL FACING
SOUTH

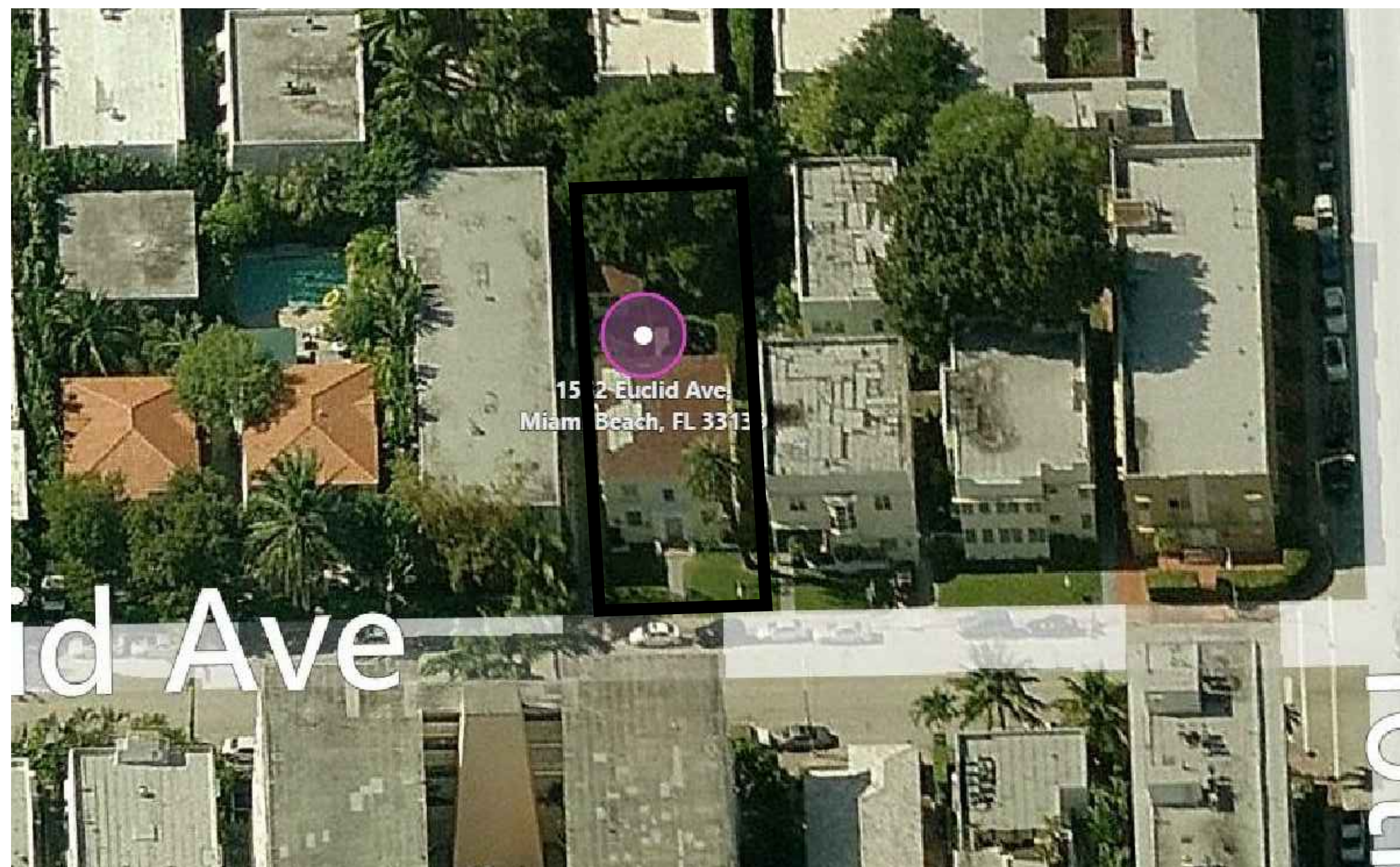

AERIAL FACING
EAST

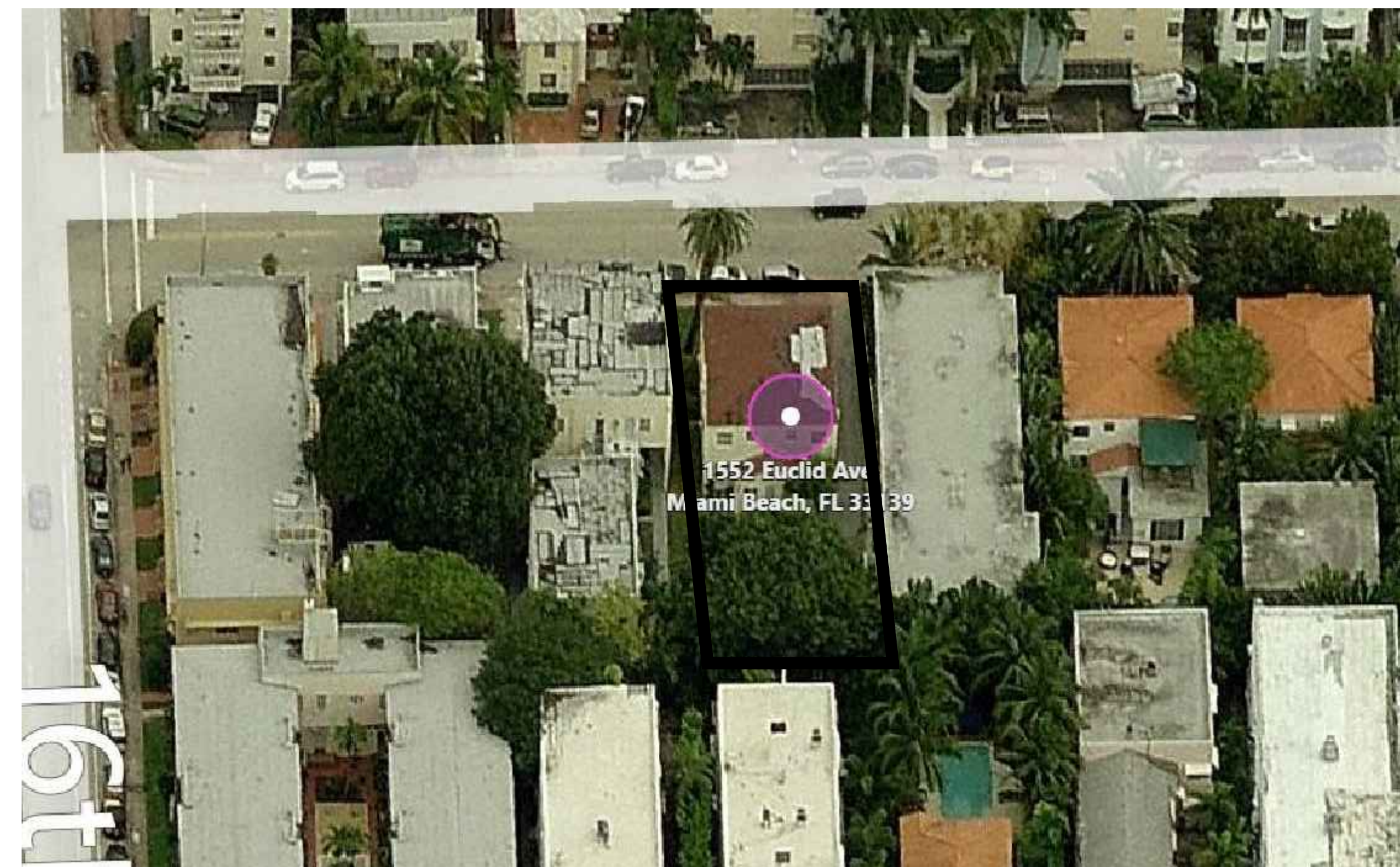

AERIAL FACING
WEST

CLIENT :
**EUCLID
APARTMENTS**

1552 Euclid Avenue
Miami Beach, FL 33139
Folio: 02-3234-002-1100

CDS
CASTELLANOS DESIGN STUDIO
333 SE 2ND AVENUE, SUITE 2066
MIAMI, FL 33131
Tel: 786.218.5335
License #AA 26002467
WWW.CASTELLANOSDESIGN.COM

No.	DATE	ISSUED / REVISED
1	07 APR/16	HPB SUBMITTAL

ALL DRAWN AND WRITTEN MATERIAL CONTAINED HEREIN IS THE SOLE PROPERTY OF CASTELLANOS DESIGN STUDIO, LLC AND MAY NOT BE DUPLICATED, PUBLISHED, DISCLOSED OR USED WITHOUT EXPRESS WRITTEN CONSENT OF CASTELLANOS DESIGN STUDIO, LLC. THE DRAWINGS ARE SCOPE DOCUMENTS WHICH INDICATE THE GENERAL SCOPE OF WORK AND SUCH DO NOT NECESSARILY DESCRIBE ALL WORK REQUIRED FOR THE FULL PERFORMANCE AND COMPLETION OF THE WORK. GENERAL CONTRACTOR IS TO FURNISH AND INSTALL ALL ITEMS REQUIRED FOR THE PROPER COMPLETION OF ITS WORK WITHOUT ADJUSTMENT TO THE CONTRACT AMOUNT UNLESS SCOPE OF WORK CHANGES FROM THAT INDICATED ON THE DRAWINGS. IN THE EVENT OF A CONFLICT WITHIN OR AMONG THE CONTRACT DOCUMENTS, THAT DOCUMENT PLACING THE GREATEST BURDEN UPON GENERAL CONTRACTOR SHALL GOVERN. THE GENERAL CONTRACTOR SHALL CAREFULLY STUDY AND COMPARE ALL DRAWINGS, REPORTING ANY ERROR, INCONSISTENCY OR OMISSION HE MAY DISCOVER AND REPORT TO CDS AND IN NO CASE SHALL PROCEED IN UNCERTAINTY.

SEAL :

WESLEY ART CASTELLANOS
FLORIDA ARCHITECT LICENSE AR 96133
PROJECT NO : 2015-46

**AERIAL
SITE
PHOTOS**

CHECKED BY : WC SHEET NO :
DRAWN BY : RS
SCALE: N.T.S. **AS-3**
© 2015 BY CDS



1 721 15 STREET
SCALE: N/A



3 1524 EUCLID AVENUE
SCALE: N/A



2 THE GIBSON CONDO
SCALE: N/A



4 1534 & 1540 EUCLID AVENUE
SCALE: N/A

CLIENT :
EUCLID APARTMENTS

1552 Euclid Avenue
Miami Beach, FL 33139
Folio: 02-3234-002-1100

CDS
CASTELLANOS DESIGN STUDIO
333 SE 2ND AVENUE, SUITE 2066
MIAMI, FL 33131
Tel: 786.218.5335
License #AA 26002467
WWW.CASTELLANOSDESIGN.COM

No.	DATE	ISSUED / REVISED
1	07 APR/16	HPB SUBMITTAL

ALL DRAWN AND WRITTEN MATERIAL CONTAINED HEREIN IS THE SOLE PROPERTY OF CASTELLANOS DESIGN STUDIO, LLC. AND MAY NOT BE REPRODUCED, PUBLISHED, DISCLOSED OR USED WITHOUT EXPRESS WRITTEN CONSENT OF CASTELLANOS DESIGN STUDIO, LLC. THE DRAWINGS ARE SCOPE DOCUMENTS WHICH INDICATE THE GENERAL SCOPE OF WORK, AND SUCH DO NOT NECESSARILY DESCRIBE ALL WORK REQUIRED FOR THE FULL PERFORMANCE AND COMPLETION OF THE WORK. GENERAL CONTRACTOR IS TO FURNISH AND INSTALL ALL ITEMS REQUIRED FOR THE PROPER COMPLETION OF ITS WORK WITHOUT ADJUSTMENT TO THE CONTRACT DOCUMENTS. THAT DOCUMENT PLACING THE GREATEST BURDEN UPON GENERAL CONTRACTOR SHALL GOVERN. THE GENERAL CONTRACTOR SHALL CAREFULLY STUDY AND COMPARE ALL DRAWINGS, REPORTING ANY ERROR, INCONSISTENCY OR OMISSION HE MAY DISCOVER AND REPORT TO CDS AND IN NO CASE SHALL PROCEED IN UNCERTAINTY.

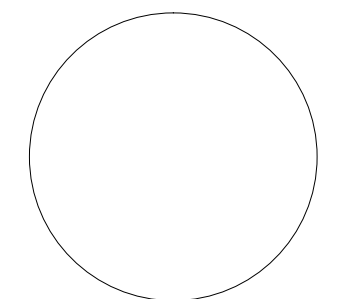
SEAL : 
WESLEY ART CASTELLANOS
FLORIDA ARCHITECT LICENSE AR 96133
PROJECT NO : 2015-46

SURROUNDING AREA AT EUCLID AVENUE

CHECKED BY : WC SHEET NO :
DRAWN BY : RS
SCALE: N.T.S. **AS-4.1**
© 2015 BY CDS



1 **FACING WEST**
SCALE: N/A



2 **FACING NORTH**
SCALE: N/A



3 **FACING EAST**
SCALE: N/A



4 **FACING SOUTH**
SCALE: N/A

CLIENT :
EUCLID APARTMENTS

1552 Euclid Avenue
Miami Beach, FL 33139
Folio: 02-3234-002-1100

CDS
CASTELLANOS DESIGN STUDIO
333 SE 2ND AVENUE, SUITE 2066
MIAMI, FL 33131
Tel: 786.218.5335
License #AA 26002467
WWW.CASTELLANOSDESIGN.COM

No.	DATE	ISSUED / REVISED
1	07 APR/16	HPB SUBMITTAL

ALL DRAWN AND WRITTEN MATERIAL CONTAINED HEREIN IS THE SOLE PROPERTY OF CASTELLANOS DESIGN STUDIO, LLC. AND MAY NOT BE REPRODUCED, PUBLISHED, DISCLOSED OR USED WITHOUT EXPRESS WRITTEN CONSENT OF CASTELLANOS DESIGN STUDIO, LLC. THE DRAWINGS ARE SCOPE DOCUMENTS WHICH INDICATE THE GENERAL SCOPE OF WORK, AND SUCH DO NOT NECESSARILY DESCRIBE ALL WORK REQUIRED FOR THE FULL PERFORMANCE AND COMPLETION OF THE WORK. GENERAL CONTRACTOR IS TO FURNISH AND INSTALL ALL ITEMS REQUIRED FOR THE PROPER COMPLETION OF ITS WORK, WITHOUT ADJUSTMENT TO THE CONTRACT DOCUMENTS. THAT DOCUMENT PLACING THE GREATEST BURDEN UPON GENERAL CONTRACTOR SHALL GOVERN. THE GENERAL CONTRACTOR SHALL CAREFULLY STUDY AND COMPARE ALL DRAWINGS, REPORTING ANY ERROR, INCONSISTENCY OR OMISSION HE MAY DISCOVER, AND REPORT TO CDS AND IN NO CASE SHALL PROCEED IN UNCERTAINTY.

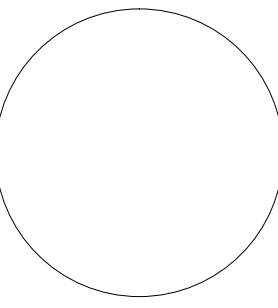
SEAL : 

WESLEY ART CASTELLANOS
FLORIDA ARCHITECT LICENSE AR 96133

PROJECT NO : 2015-46
DETAIL PHOTOS OF EXISTING BUILDING TO BE DEMOLISHED

CHECKED BY : WC SHEET NO :
DRAWN BY : RS
SCALE: N.T.S. **AS-4.5**
© 2015 BY CDS



1 **FACING WEST**
SCALE: N/A



2 **FACING NORTH**
SCALE: N/A



3 **FACING SOUTH WITH TREE**
SCALE: N/A



4 **FACING SOUTH WITH TREE**
SCALE: N/A

CLIENT :
EUCLID APARTMENTS

1552 Euclid Avenue
Miami Beach, FL 33139
Folio: 02-3234-002-1100

CDS
CASTELLANOS DESIGN STUDIO
333 SE 2ND AVENUE, SUITE 2066
MIAMI, FL 33131
Tel: 786.218.5335
License #AA 26002467
WWW.CASTELLANOSDESIGN.COM

No.	DATE	ISSUED / REVISED
1	07 APR/16	HPB SUBMITTAL

ALL DRAWN AND WRITTEN MATERIAL CONTAINED HEREIN IS THE SOLE PROPERTY OF CASTELLANOS DESIGN STUDIO, LLC. AND MAY NOT BE REPRODUCED, PUBLISHED, DISCLOSED OR USED WITHOUT EXPRESS WRITTEN CONSENT OF CASTELLANOS DESIGN STUDIO, LLC. THE DRAWINGS ARE SCOPE DOCUMENTS WHICH INDICATE THE GENERAL SCOPE OF WORK, AND SUCH DO NOT NECESSARILY DESCRIBE ALL WORK REQUIRED FOR THE FULL PERFORMANCE AND COMPLETION OF THE WORK. GENERAL CONTRACTOR IS TO FURNISH AND INSTALL ALL ITEMS REQUIRED FOR THE PROPER COMPLETION OF ITS WORK, WITHOUT ADJUSTMENT TO THE CONTRACT DOCUMENTS. THAT DOCUMENT PLACING THE GREATEST BURDEN UPON GENERAL CONTRACTOR SHALL GOVERN. THE GENERAL CONTRACTOR SHALL CAREFULLY STUDY AND COMPARE ALL DRAWINGS, REPORTING ANY ERROR, INCONSISTENCY OR OMISSION HE MAY DISCOVER, AND REPORT TO CDS AND IN NO CASE SHALL PROCEED IN UNCERTAINTY.

SEAL :

WESLEY ART CASTELLANOS
FLORIDA ARCHITECT LICENSE AR 96133
PROJECT NO : 2015-46

DETAIL PHOTOS OF EXISTING BUILDING TO BE DEMOLISHED

CHECKED BY : WC SHEET NO :
DRAWN BY : RS
SCALE: N.T.S. **AS-4.6**
© 2015 BY CDS

