

KARL F. KUHN PROFESSIONAL SURVEYOR & MAPPER No. 5953 11306 S.W. 74th STREET MIAMI, FLORIDA 33173 PH 786-202 4039 786-306 5348 FAX 305-271 5977	TYPE OF PROJECT:	SCALE:
	BOUNDARY SURVEY	AS SHOWN
	PROJECT LOCATION:	DATE:
	4465 ALTON ROAD	12-21-17
	DRAWN BY:	
	M.S.L.	
	DRAWN No:	
	PROJECT No:	
CITY, STATE & ZIP CODE:	DATE OF FIELD WORK:	SHEET: 1 OF 2
MIAMI BEACH, FLORIDA 33140	12-20-17	

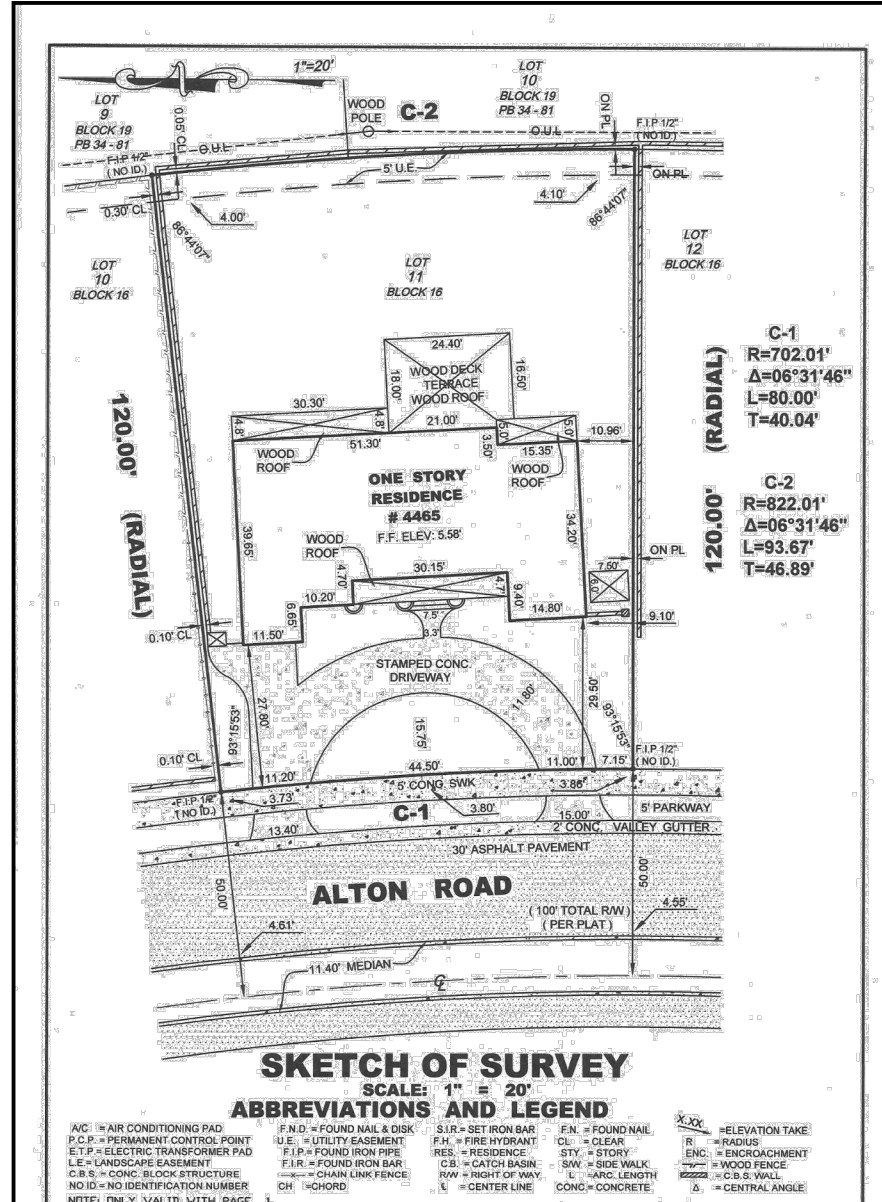

KARL F. KUHN PROFESSIONAL SURVEYOR & MAPPER No. 5953 11306 S.W. 74th STREET MIAMI, FLORIDA 33173 PH 786-202 4039 786-306 5348 FAX 305-271 5977	TYPE OF PROJECT:	SCALE:
	BOUNDARY SURVEY	AS SHOWN
	PROJECT LOCATION:	DATE:
	4465 ALTON ROAD	12-21-17
	DRAWN BY:	
	M.S.L.	
	DRAWN No:	
	PROJECT No:	
CITY, STATE & ZIP CODE:	DATE OF FIELD WORK:	SHEET: 2 OF 2
MIAMI BEACH, FLORIDA 33140	12-20-17	



AA 26001980

JORGE L. ESTEBAN, A.I.A.
 2601 S. BAYSHORE DR. SUITE 1460
 MIAMI, FL. 33133
 TEL. 305.705.0001 FAX 305.705.0003
 JESTEBAN@ACCOLADE.CC

REFERENCE FOR:
4465 ALTON RD. LLC.
 4465 ALTON RD.
 MIAMI BEACH, FL. 33140

DRB 18-0271
 FINAL SUBMITTAL

DATE: 05/04/18
 DESCRIPTION:
 SURVEY

SHEET NO.
A-02