

No.	DATE	ISSUED / REVISED
1	07 APR/16	HPB SUBMITTAL

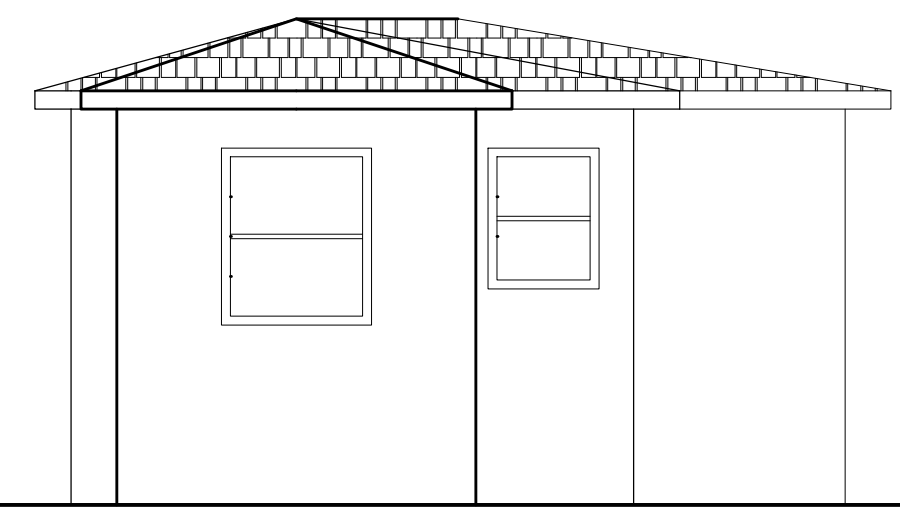

1 EXISTING EAST ELEVATION (SETBACK FACADE)
 SCALE: 1/8" = 1'-0"

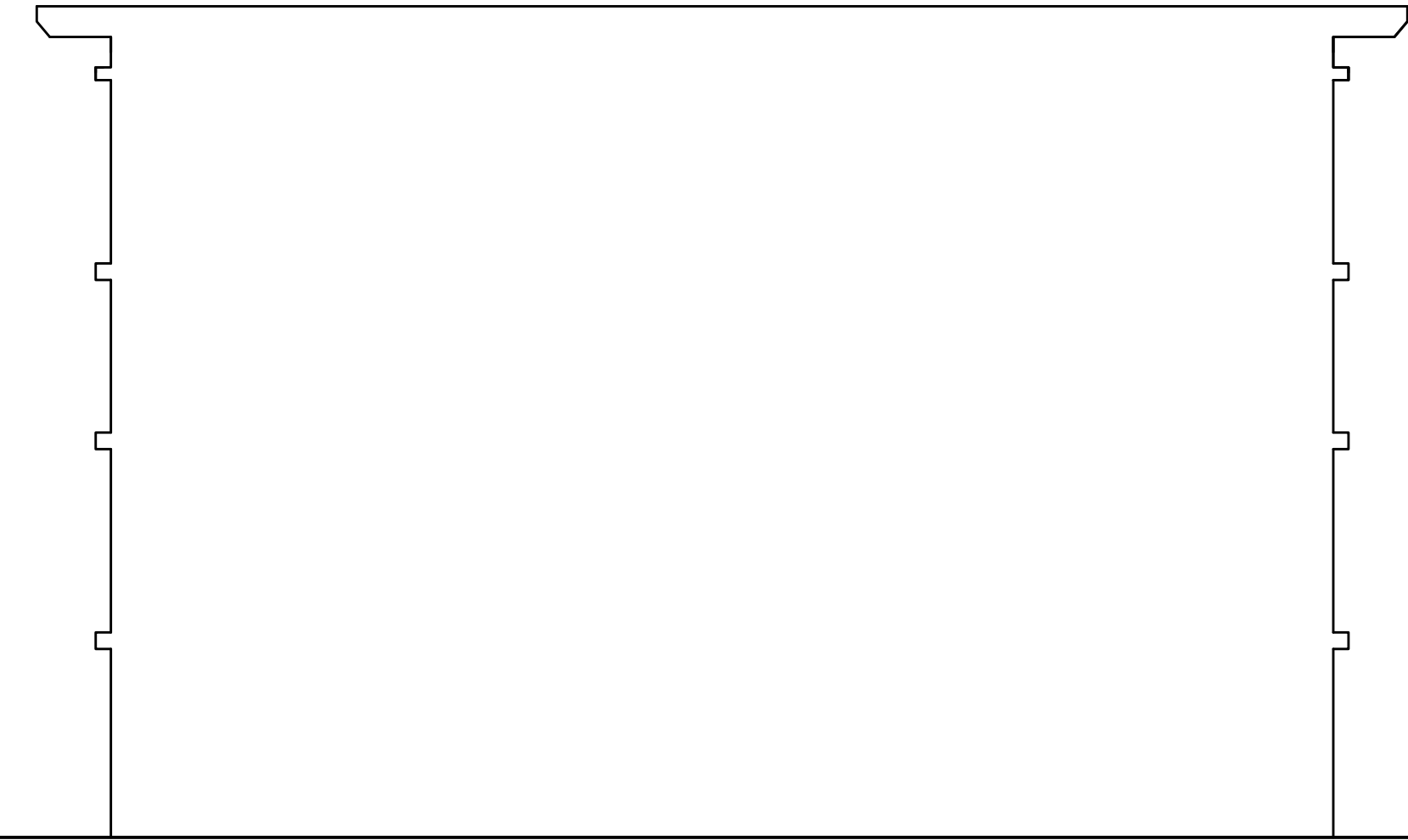
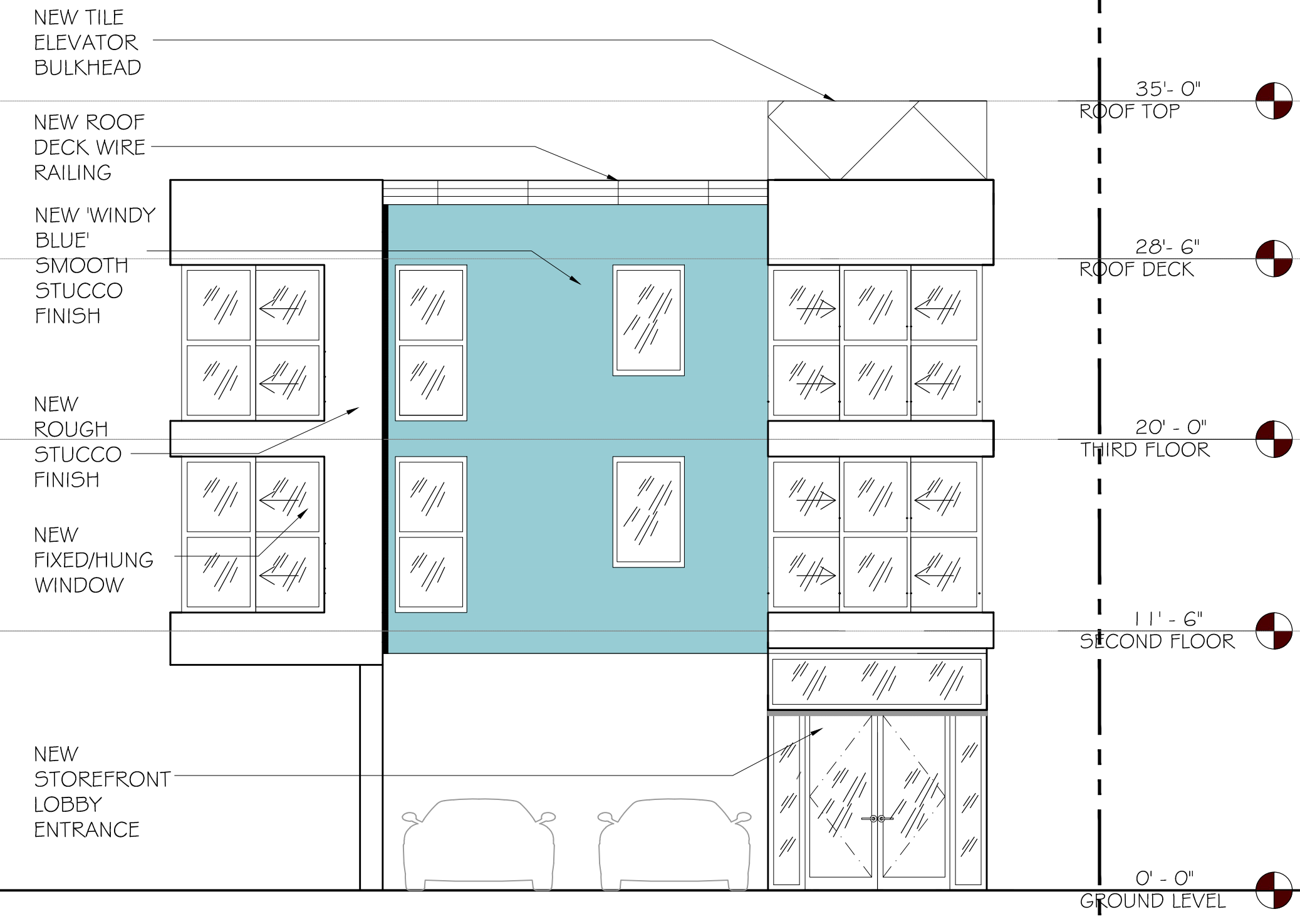

2 PROPOSED EAST ELEVATION (SETBACK FACADE)
 SCALE: 3/16" = 1'-0"

ALL DRAWN AND WRITTEN MATERIAL CONTAINED HEREIN IS THE SOLE PROPERTY OF CASTELLANOS DESIGN STUDIO, LLC. AND MAY NOT BE REPRODUCED, PUBLISHED, DISCLOSED OR USED WITHOUT EXPRESS WRITTEN CONSENT OF CASTELLANOS DESIGN STUDIO, LLC.
 THE DRAWINGS ARE SCOPE DOCUMENTS WHICH INDICATE THE GENERAL SCOPE OF WORK, AND SHALL NOT NECESSARILY DESCRIBE ALL WORK REQUIRED FOR THE FULL PERFORMANCE AND COMPLETION OF THE WORK. GENERAL CONTRACTOR TO FURNISH AND INSTALL ALL ITEMS REQUIRED FOR THE PROPER COMPLETION OF ITS WORK WITHOUT ADJUSTMENT TO THE CONTRACT DOCUMENTS, THAT DOCUMENT PLACING THE GREATEST BURDEN UPON GENERAL CONTRACTOR SHALL GOVERN. THE GENERAL CONTRACTOR SHALL CAREFULLY STUDY AND COMPARE ALL DRAWINGS, REPORTING ANY ERROR, INCONSISTENCY OR OMISSION HE MAY DISCOVER, AND REPORT TO CDS AND IN NO CASE SHALL PROCEED IN UNCERTAINTY.

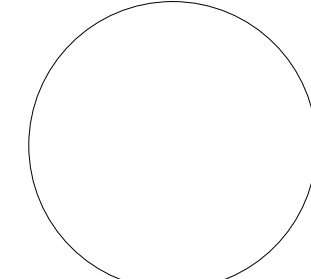
SEAL :

 WESLEY ART CASTELLANOS
 FLORIDA ARCHITECT LICENSE AR 96133

PROJECT NO : 2015-46

EXISTING
 PROPOSED EAST ELEVATION
 SETBACK

CHECKED BY : WC SHEET NO :
 DRAWN BY : RS
 SCALE: N.T.S. **A-5.1**
 © 2015 BY CDS

Elevation Reference Notes :

- ① EXISTING WINDOW TO BE REPLACED WITH NEW IMPACT WINDOWS. NEW WINDOWS TO MATCH THE ORIGINAL HISTORIC WINDOWS.
- ② EXISTING METAL SECURITY RAILS TO BE REMOVED □ EXISTING WINDOW TO BE REPLACED WITH NEW IMPACT WINDOW. NEW WINDOWS TO MATCH THE ORIGINAL HISTORIC WINDOWS.
- ③ EXISTING EXTERIOR A/C UNIT TO BE REMOVED.
- ④ REPLACE ADDRESS SIGN WITH IDENTICAL RESTORED SIGN.

CLIENT :
EUCLID APARTMENTS
 1552 Euclid Avenue
 Miami Beach, FL 33139
 Folio: 02-3234-002-1100

CDS
 CASTELLANOS DESIGN STUDIO
 333 SE 2ND AVENUE, SUITE 2066
 MIAMI, FL 33131
 Tel: 786.218.5335
 License #AA 26002467

WWW.CASTELLANOSDESIGN.COM

No.	DATE	ISSUED / REVISED
1	07 APR/16	HPB SUBMITTAL

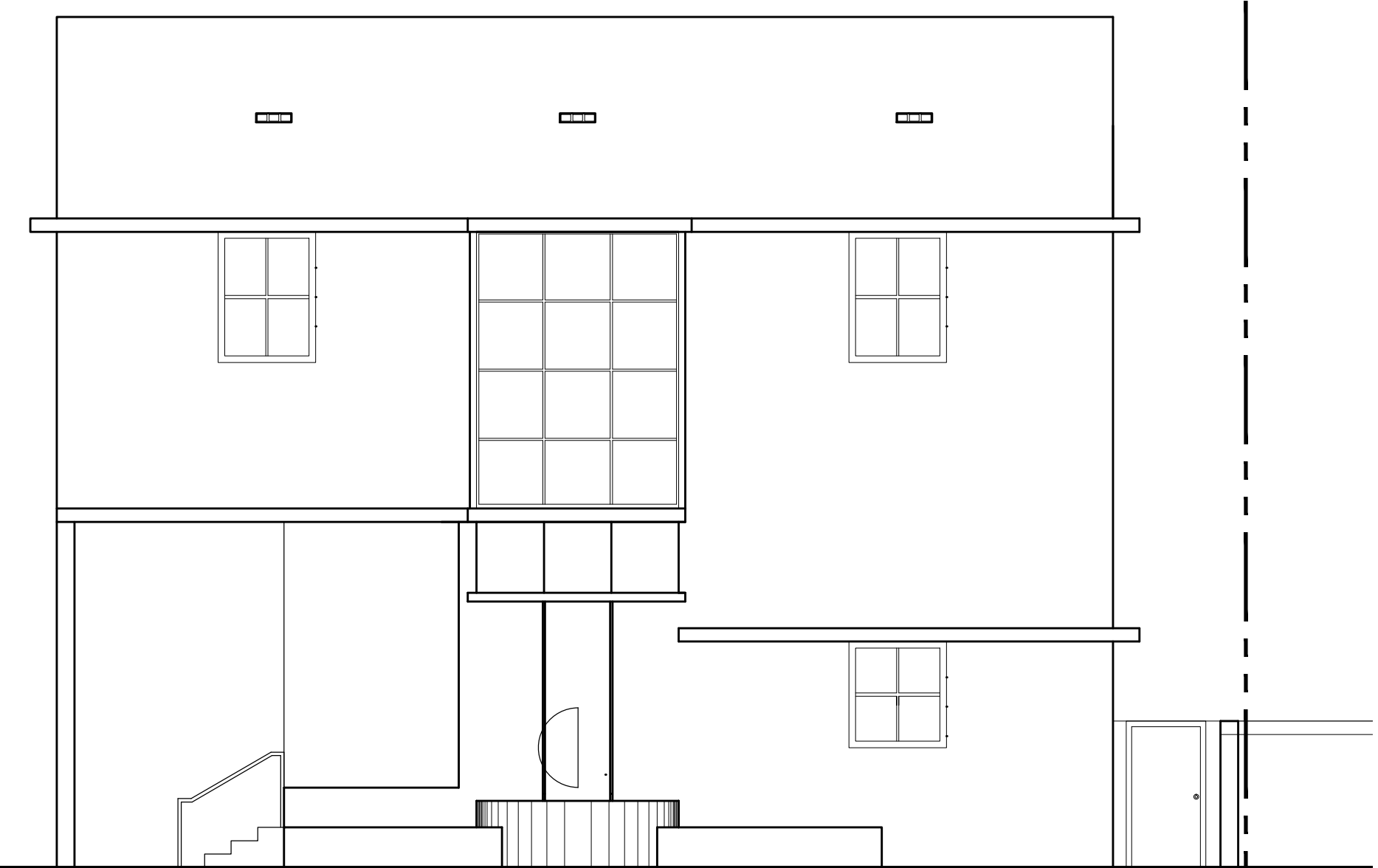
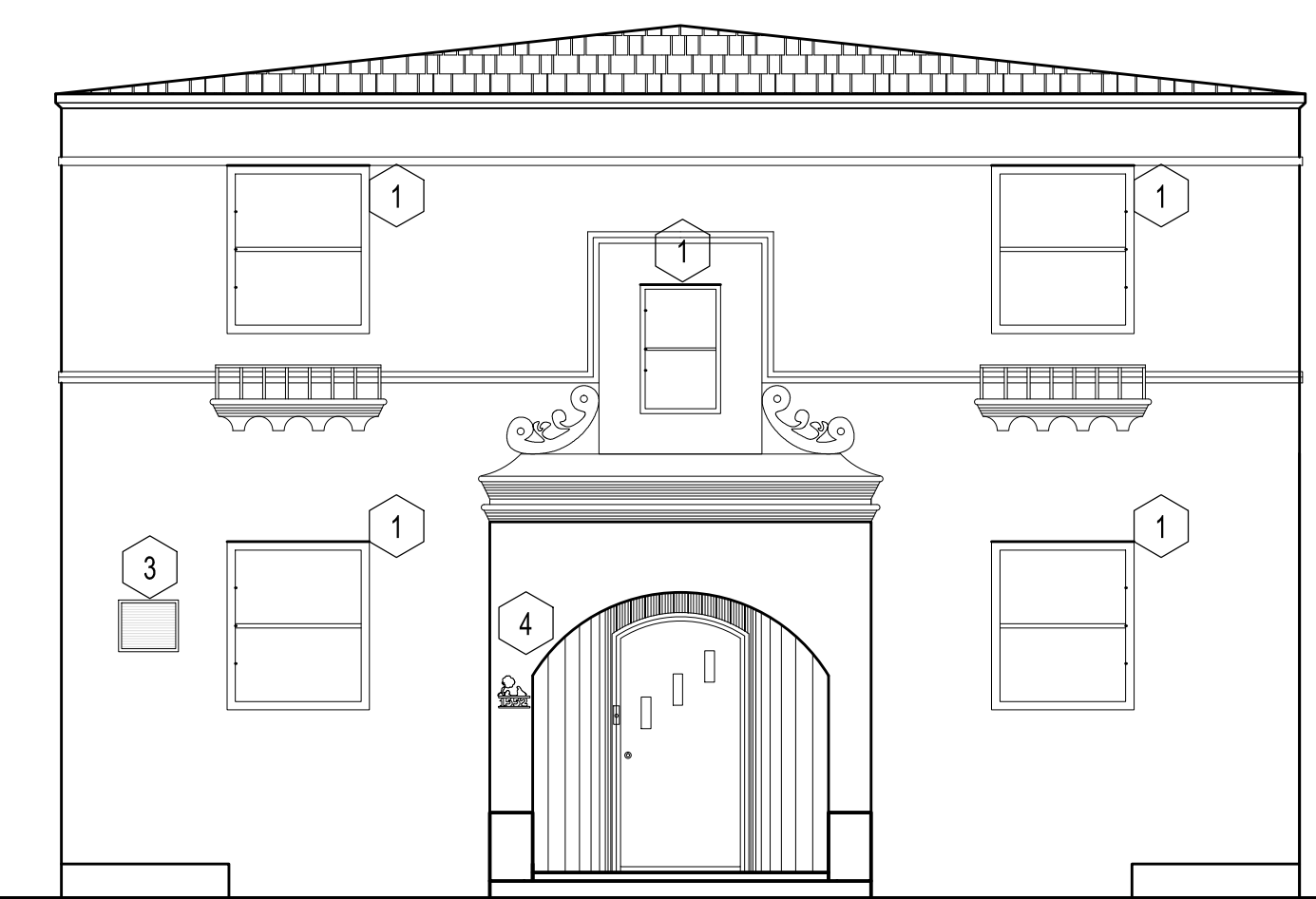
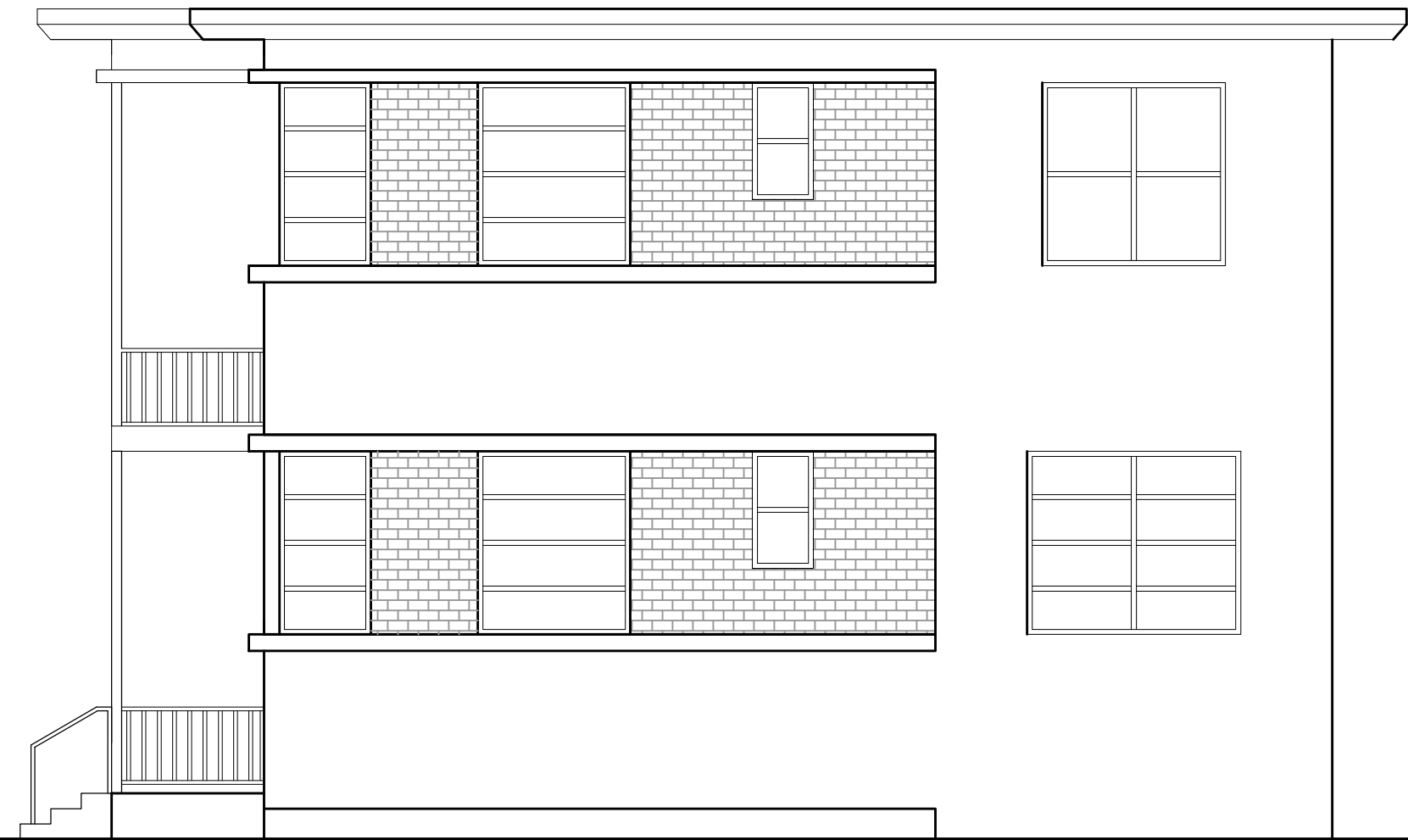

1 EXISTING EAST ELEVATION (EUCLID AVE. FACADE)
 SCALE: 1/8" = 1'-0"

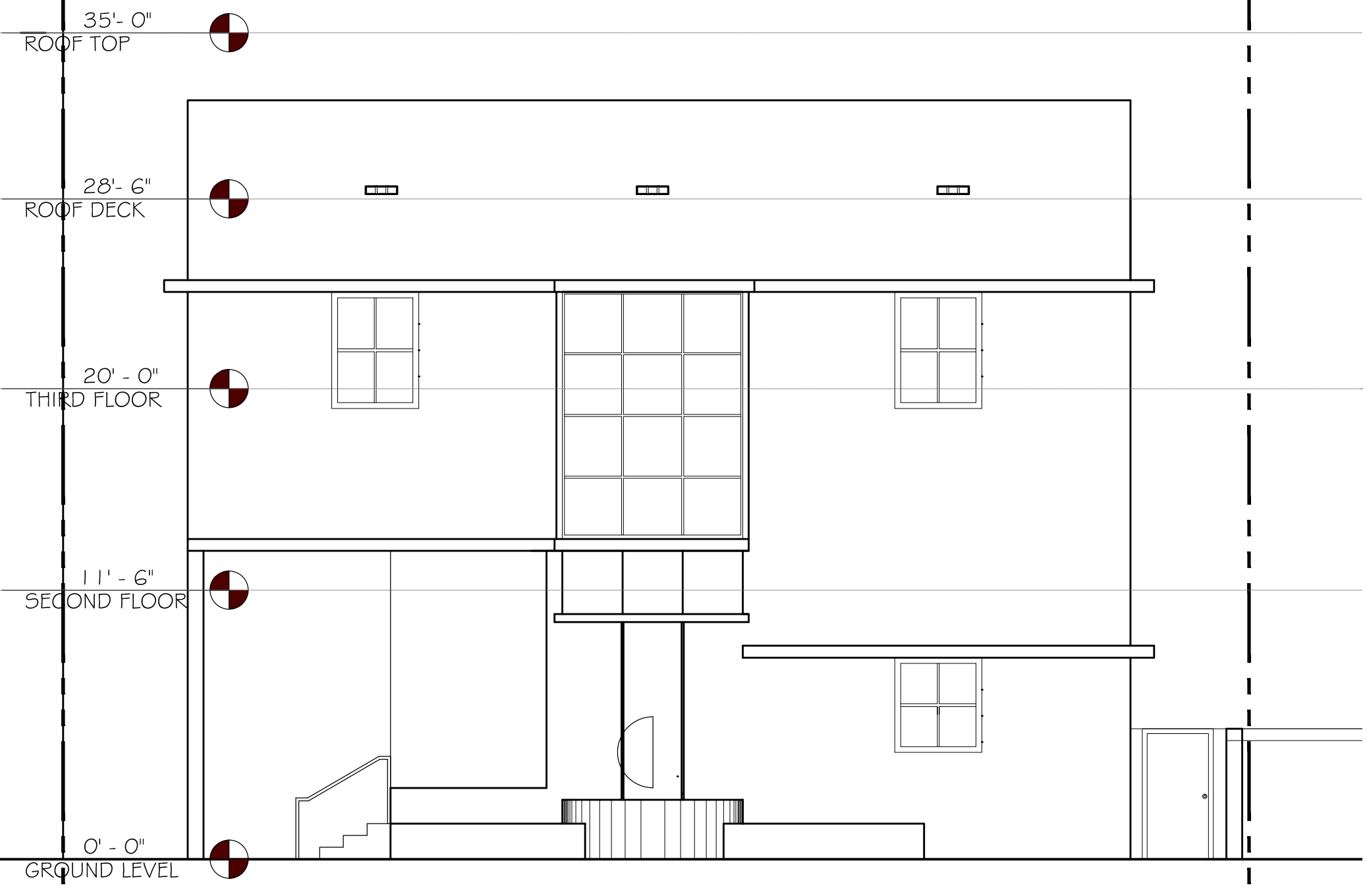

2 PROPOSED EAST ELEVATION (EUCLID AVE. FACADE)
 SCALE: 1/8" = 1'-0"

ALL DRAWN AND WRITTEN MATERIAL CONTAINED HEREIN IS THE SOLE PROPERTY OF CASTELLANOS DESIGN STUDIO, LLC. AND MAY NOT BE REPRODUCED, PUBLISHED, DISCLOSED OR USED WITHOUT EXPRESS WRITTEN CONSENT OF CASTELLANOS DESIGN STUDIO, LLC.
 THE DRAWINGS ARE SCOPE DOCUMENTS WHICH INDICATE THE GENERAL SCOPE OF WORK, AND SHALL NOT NECESSARILY DESCRIBE ALL WORK REQUIRED FOR THE FULL PERFORMANCE AND COMPLETION OF THE WORK. GENERAL CONTRACTOR IS TO FURNISH AND INSTALL ALL ITEMS REQUIRED FOR THE PROPER COMPLETION OF ITS WORK WITHOUT ADJUSTMENT TO THE CONTRACT DOCUMENTS. THAT DOCUMENT PLACING THE GREATEST BURDEN UPON GENERAL CONTRACTOR SHALL GOVERN. THE GENERAL CONTRACTOR SHALL CAREFULLY STUDY AND COMPARE ALL DRAWINGS, REPORTING ANY ERRORS, INCONSISTENCY OR OMISSION HE MAY DISCOVER AND REPORT TO CDS AND IN NO CASE SHALL PROCEED IN UNCERTAINTY.

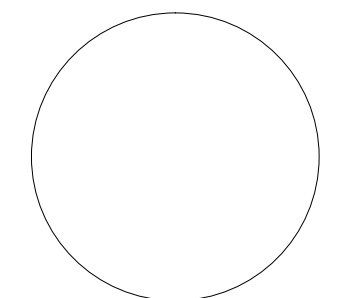
SEAL :

WESLEY ART CASTELLANOS
 FLORIDA ARCHITECT LICENSE AR 96133

PROJECT NO : 2015-46

EXISTING □
 PROPOSED EAST ELEVATION
 EUCLID AVE. □

CHECKED BY : WC SHEET NO :
 DRAWN BY : RS
 SCALE: N.T.S. **A-5.2**
 © 2015 BY CDS

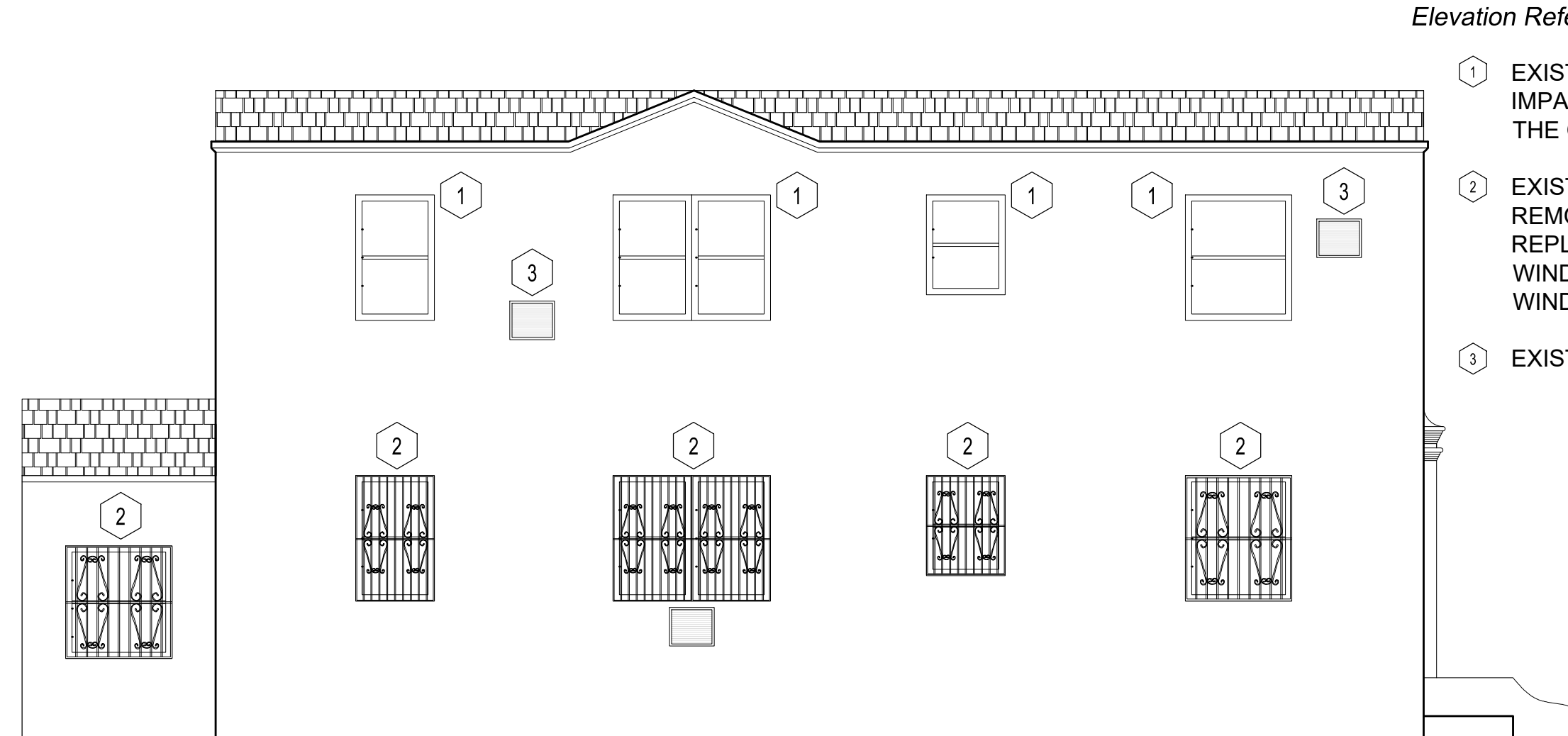
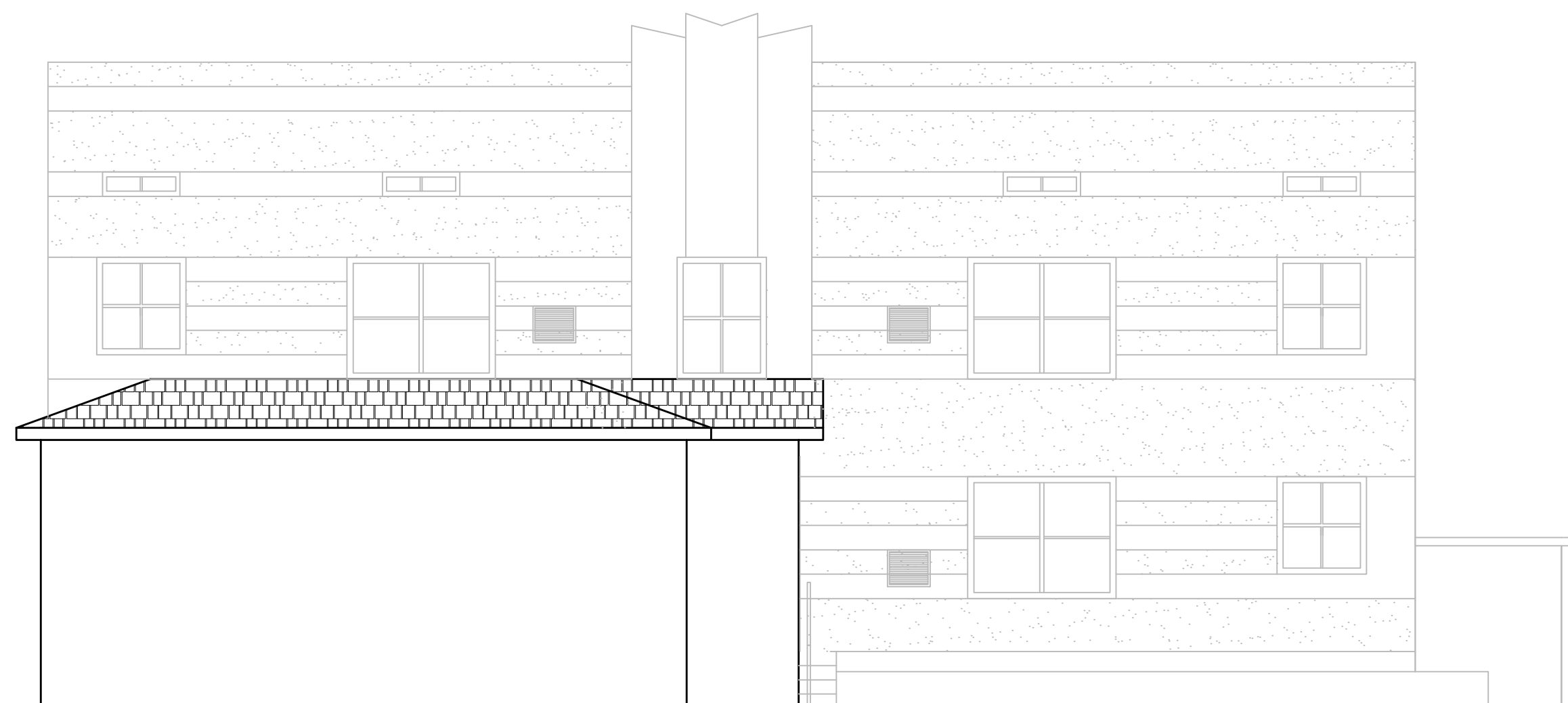

Elevation Reference Notes :

- 1 EXISTING WINDOW TO BE REPLACED WITH NEW IMPACT WINDOWS. NEW WINDOWS TO MATCH THE ORIGINAL HISTORIC WINDOWS.
- 2 EXISTING METAL SECURITY RAILS TO BE REMOVED EXISTING WINDOW TO BE REPLACED WITH NEW IMPACT WINDOW. NEW WINDOWS TO MATCH THE ORIGINAL HISTORIC WINDOWS.
- 3 EXISTING EXTERIOR A/C UNIT TO BE REMOVED.

1 EXISTING SOUTH ELEVATION
SCALE: 3/16" = 1'-0"

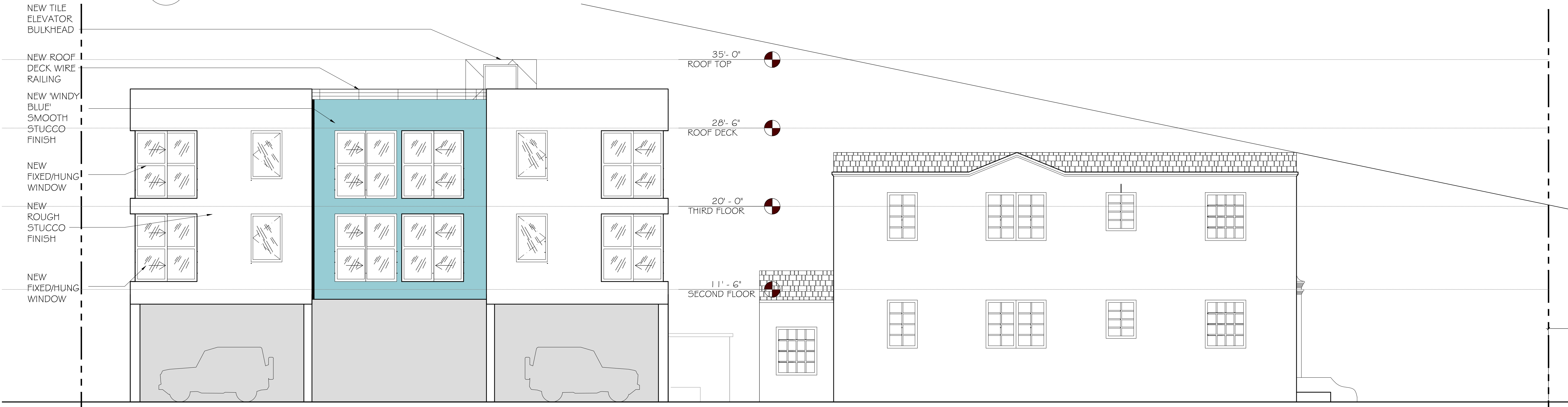

2 PROPOSED SOUTH ELEVATION
SCALE: 3/16" = 1'-0"

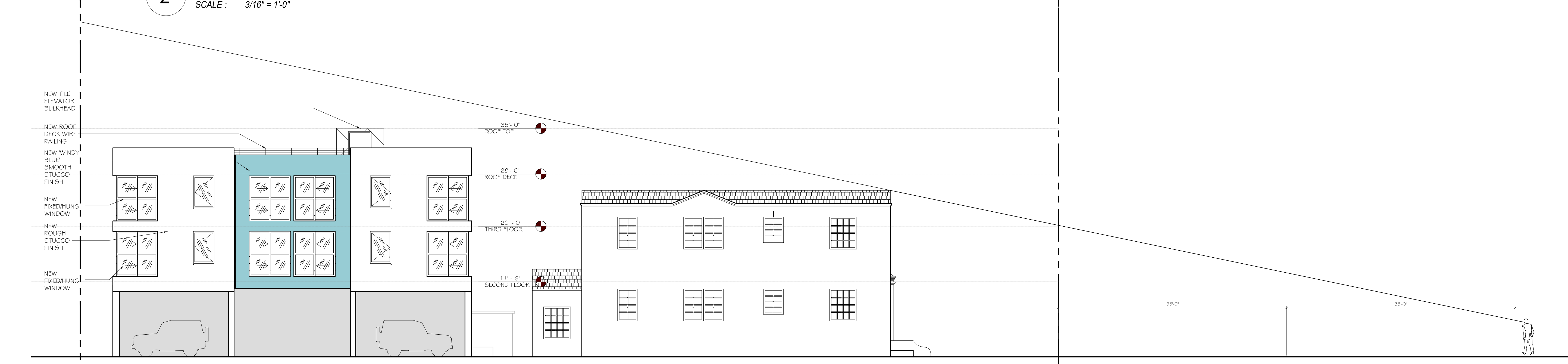

3 PROPOSED SOUTH ELEVATION (LINE OF SIGHT)
SCALE: 1/8" = 1'-0"

CLIENT :
EUCLID APARTMENTS

1552 Euclid Avenue
Miami Beach, FL 33139
Folio: 02-3234-002-1100

CDS
CASTELLANOS DESIGN STUDIO
333 SE 2ND AVENUE, SUITE 2066
MIAMI, FL 33131
Tel: 786.218.5335
License #AA 26002467
WWW.CASTELLANOSDESIGN.COM

No.	DATE	ISSUED / REVISED
1	07 APR/16	HPB SUBMITTAL

ALL DRAWN AND WRITTEN MATERIAL CONTAINED HEREIN IS THE SOLE PROPERTY OF CASTELLANOS DESIGN STUDIO, LLC. AND MAY NOT BE REPRODUCED, PUBLISHED, DISCLOSED OR USED WITHOUT EXPRESS WRITTEN CONSENT OF CASTELLANOS DESIGN STUDIO, LLC. THE DRAWINGS ARE SCOPE DOCUMENTS WHICH INDICATE THE GENERAL SCOPE OF WORK, AND SUCH DO NOT NECESSARILY DESCRIBE ALL WORK REQUIRED FOR THE FULL PERFORMANCE AND COMPLETION OF THE WORK. GENERAL CONTRACTOR IS TO FURNISH AND INSTALL ALL ITEMS REQUIRED FOR THE PROPER COMPLETION OF ITS WORK WITHOUT ADJUSTMENT TO THE CONTRACT DOCUMENTS. THAT DOCUMENT PLACING THE GREATEST BURDEN UPON GENERAL CONTRACTOR SHALL GOVERN. THE GENERAL CONTRACTOR SHALL CAREFULLY STUDY AND COMPARE ALL DRAWINGS, REPORTING ANY ERRORS, INCONSISTENCY OR OMISSION HE MAY DISCOVER, AND REPORT TO CDS AND IN NO CASE SHALL PROCEED IN UNCERTAINTY.

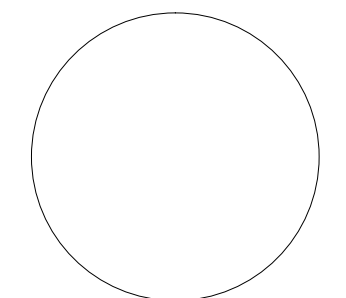
SEAL :

WESLEY ART CASTELLANOS
FLORIDA ARCHITECT LICENSE AR 96133
PROJECT NO : 2015-46

EXISTING
PROPOSED
SOUTH ELEVATION

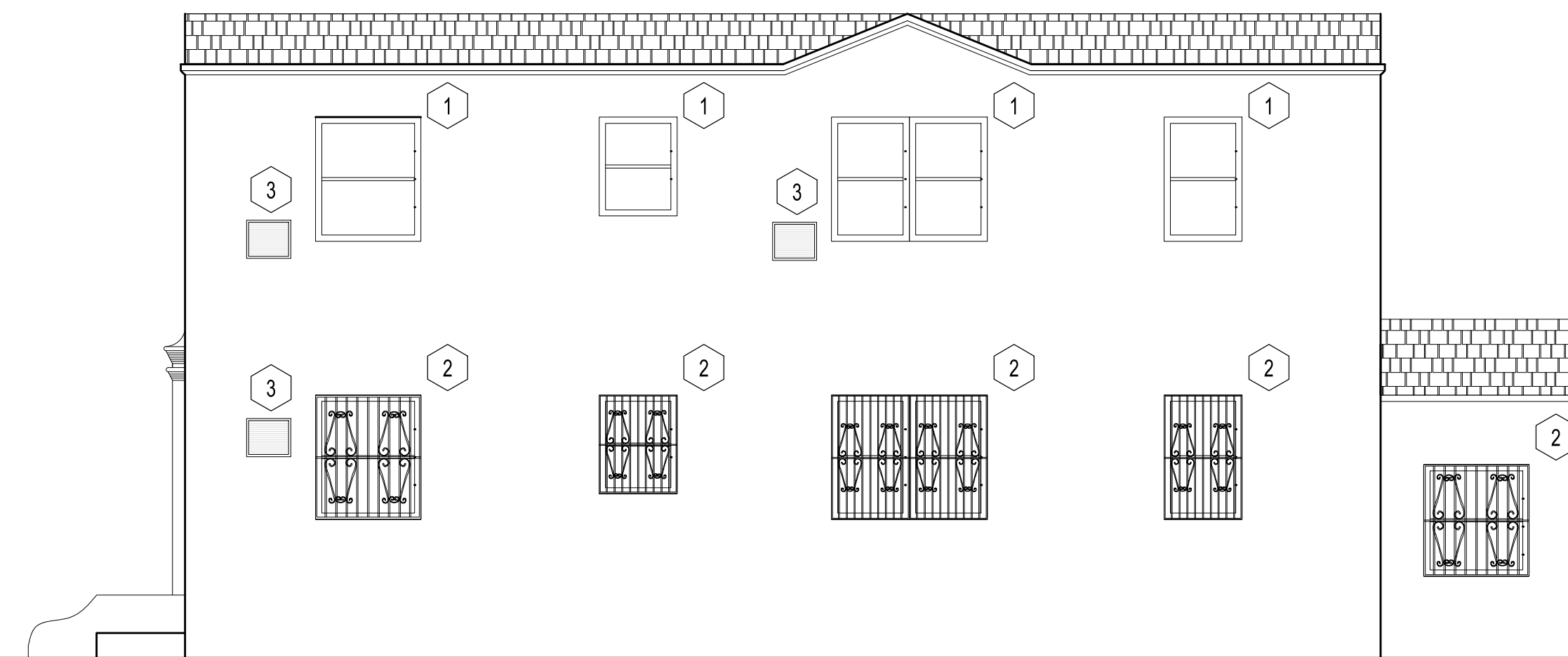
CHECKED BY : WC SHEET NO :
DRAWN BY : RS
SCALE: N.T.S. **A-5.3**
© 2015 BY CDS



1 EXISTING NORTH ELEVATION
SCALE: 3/16" = 1'-0"

Elevation Reference Notes :

- ① EXISTING WINDOW TO BE REPLACED WITH NEW IMPACT WINDOWS. NEW WINDOWS TO MATCH THE ORIGINAL HISTORIC WINDOWS.
- ② EXISTING METAL SECURITY RAILS TO BE REMOVED □ EXISTING WINDOW TO BE REPLACED WITH NEW IMPACT WINDOW. NEW WINDOWS TO MATCH THE ORIGINAL HISTORIC WINDOWS.
- ③ EXISTING EXTERIOR A/C UNIT TO BE REMOVED.

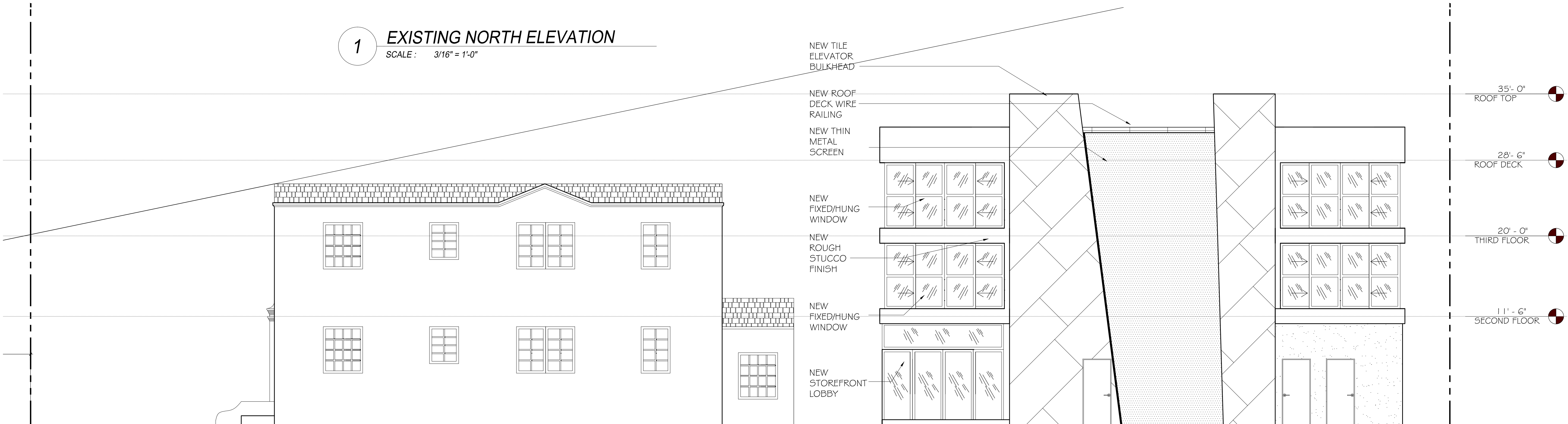
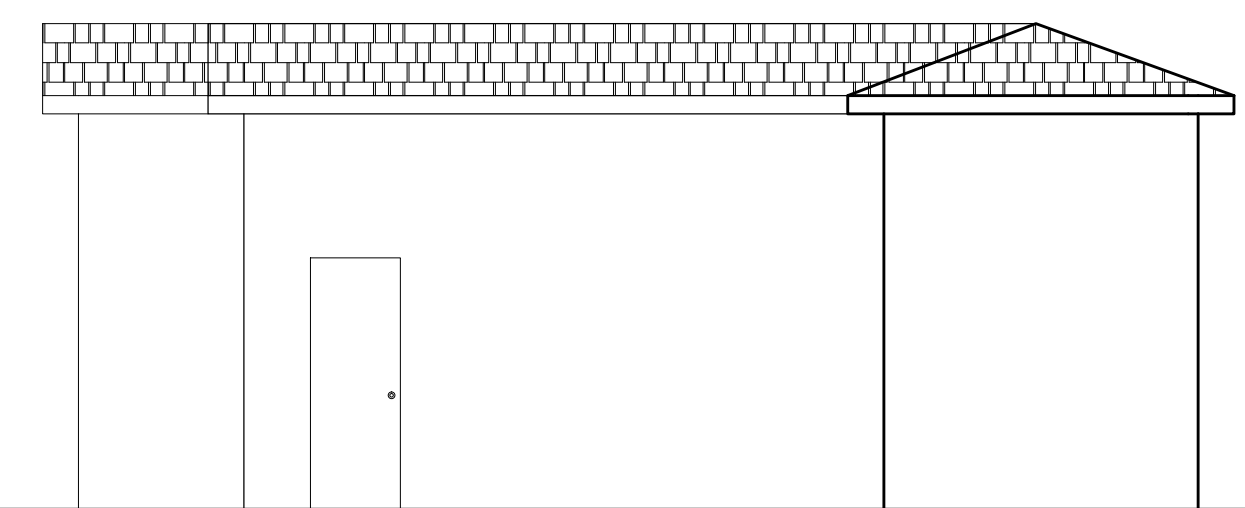

2 PROPOSED NORTH ELEVATION
SCALE: 3/16" = 1'-0"

NEW TILE ELEVATOR BULKHEAD

NEW ROOF DECK WIRE RAILING
NEW THIN METAL SCREEN

NEW FIXED/HUNG WINDOW

NEW ROUGH STUCCO FINISH

NEW FIXED/HUNG WINDOW

NEW STOREFRONT LOBBY

- 35'-0" ROOF TOP
- 28'-6" ROOF DECK
- 20'-0" THIRD FLOOR
- 11'-6" SECOND FLOOR



3 PROPOSED NORTH ELEVATION (LINE OF SIGHT)
SCALE: 1/8" = 1'-0"

NEW TILE ELEVATOR BULKHEAD

NEW ROOF DECK WIRE RAILING
NEW THIN METAL SCREEN

NEW FIXED/HUNG WINDOW

NEW ROUGH STUCCO FINISH

NEW FIXED/HUNG WINDOW

NEW STOREFRONT LOBBY

- 35'-0" ROOF TOP
- 28'-6" ROOF DECK
- 20'-0" THIRD FLOOR
- 11'-6" SECOND FLOOR

CLIENT :
EUCLID APARTMENTS

1552 Euclid Avenue
Miami Beach, FL 33139
Folio: 02-3234-002-1100

CDS
CASTELLANOS DESIGN STUDIO
333 SE 2ND AVENUE, SUITE 2066
MIAMI, FL 33131
Tel: 786.218.5335
License #AA 26002467
WWW.CASTELLANOSDESIGN.COM

No.	DATE	ISSUED / REVISED
1	07 APR 16	HPB SUBMITTAL

ALL DRAWN AND WRITTEN MATERIAL CONTAINED HEREIN IS THE SOLE PROPERTY OF CASTELLANOS DESIGN STUDIO, LLC. AND MAY NOT BE REPRODUCED, PUBLISHED, DISCLOSED OR USED WITHOUT EXPRESS WRITTEN CONSENT OF CASTELLANOS DESIGN STUDIO, LLC.
THE DRAWINGS ARE SCOPE DOCUMENTS WHICH INDICATE THE GENERAL SCOPE OF WORK, AND SHALL NOT NECESSARILY DESCRIBE ALL WORK REQUIRED FOR THE FULL PERFORMANCE AND COMPLETION OF THE WORK. GENERAL CONTRACTOR IS TO FURNISH AND INSTALL ALL ITEMS REQUIRED FOR THE PROPER COMPLETION OF ITS WORK WITHOUT ADJUSTMENT TO THE CONTRACT AMOUNT. THESE SCOPE OF WORK CHANGES FROM THAT INDICATED ON THE DRAWINGS IN THE EVENT OF A CONFLICT WITHIN OR AMONG THE CONTRACT DOCUMENTS. THAT DOCUMENT PLACING THE GREATEST BURDEN UPON GENERAL CONTRACTOR SHALL GOVERN. THE GENERAL CONTRACTOR SHALL CAREFULLY STUDY AND COMPARE ALL DRAWINGS, REPORTING ANY ERROR, INCONSISTENCY OR OMISSION HE MAY DISCOVER, AND REPORT TO CDS AND IN NO CASE SHALL PROCEED IN UNCERTAINTY.

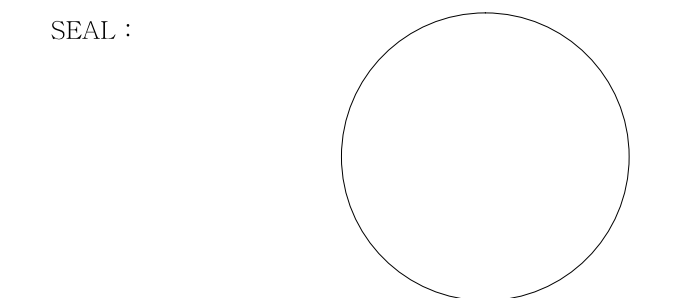

WESLEY ART CASTELLANOS
FLORIDA ARCHITECT LICENSE AR 96133
PROJECT NO : 2015-46

EXISTING □
PROPOSED
NORTH
ELEVATION

CHECKED BY : WC SHEET NO :
DRAWN BY : RS
SCALE: N.T.S. **A-5.4**
© 2015 BY CDS

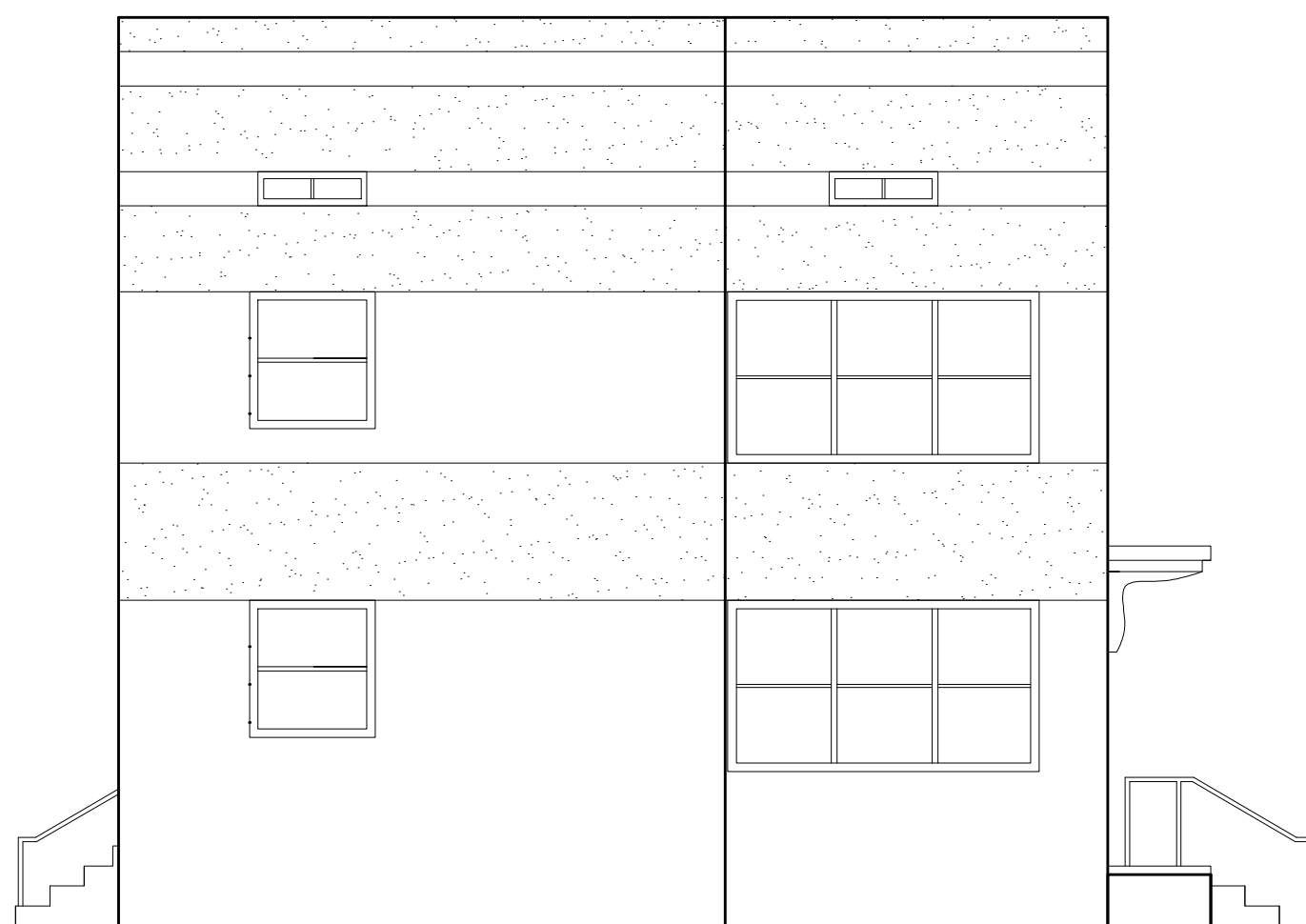

1 EXISTING WEST ELEVATION
SCALE : 3/16" = 1'-0"

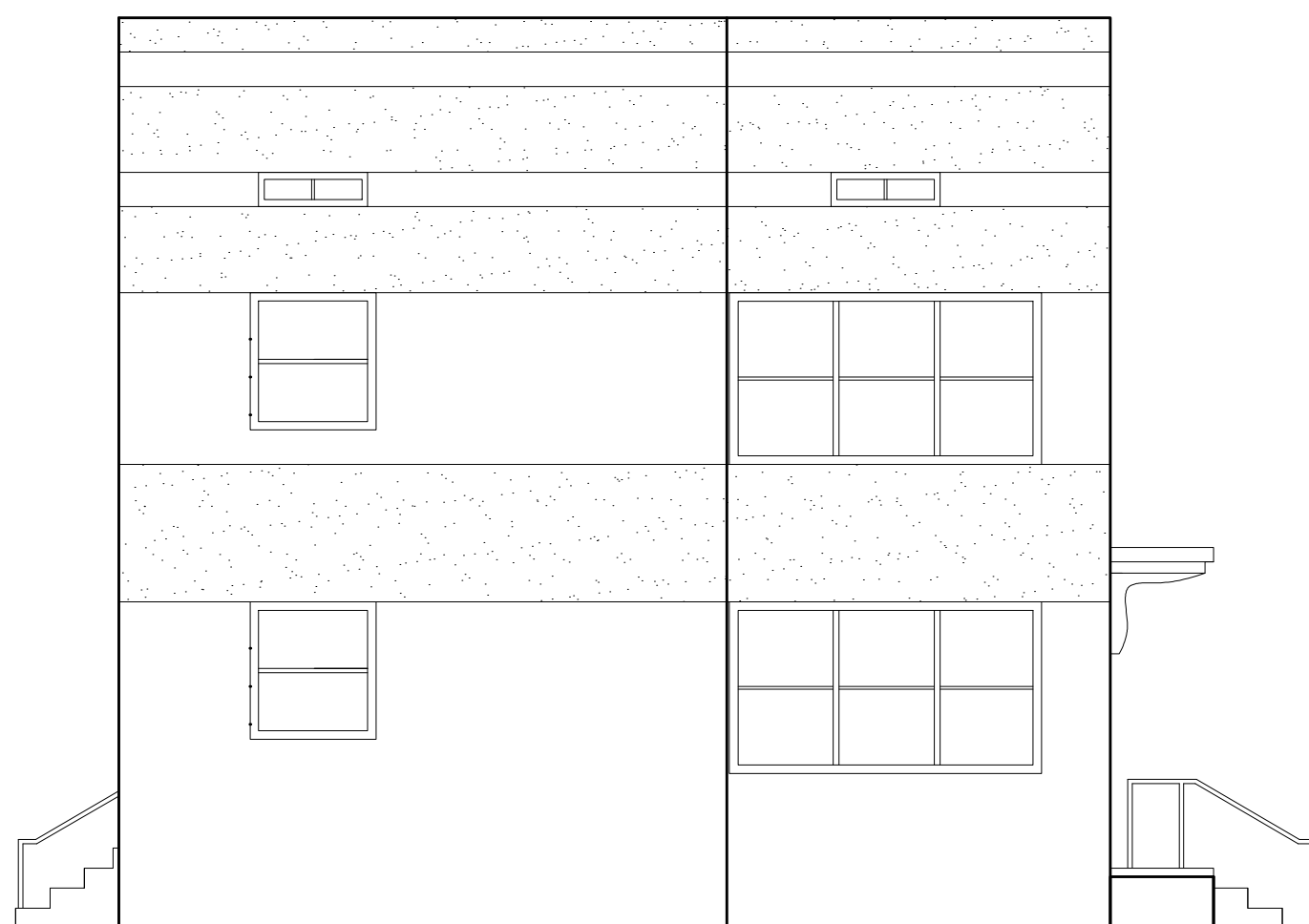

2 PROPOSED WEST ELEVATION
SCALE : 3/16" = 1'-0"

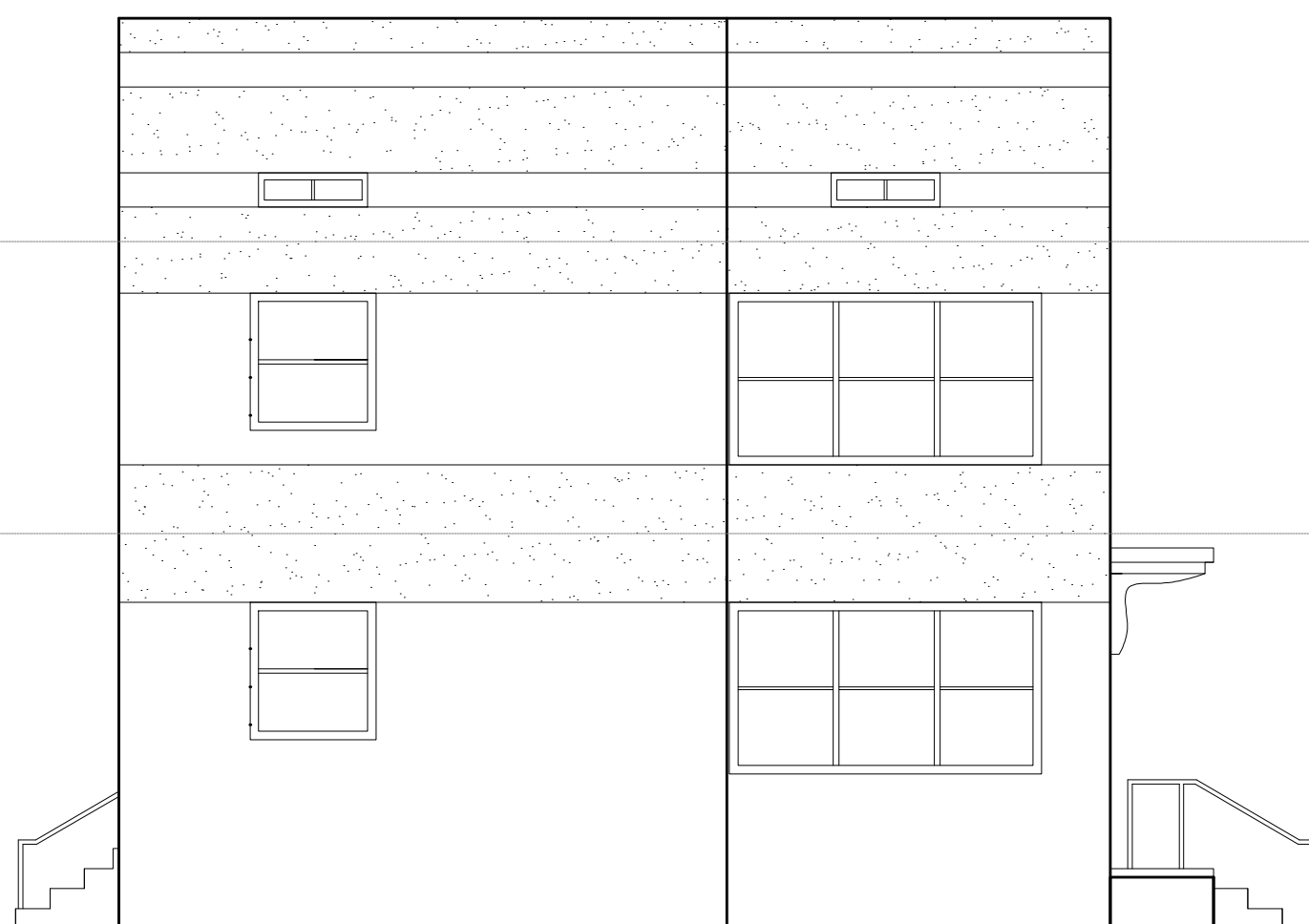

3 PROPOSED WEST ELEVATION WITH NEW BUILDING
SCALE : 3/16" = 1'-0"

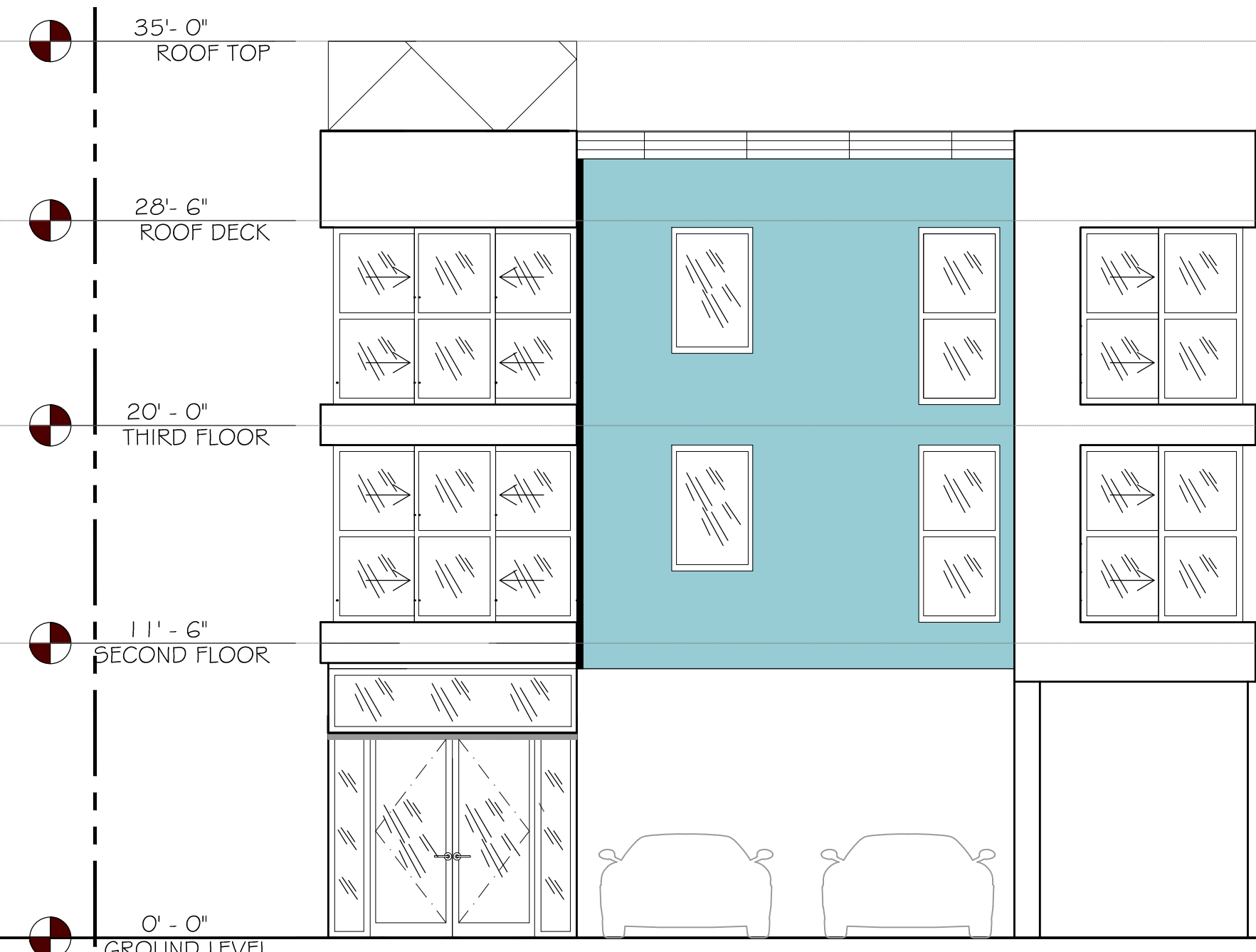
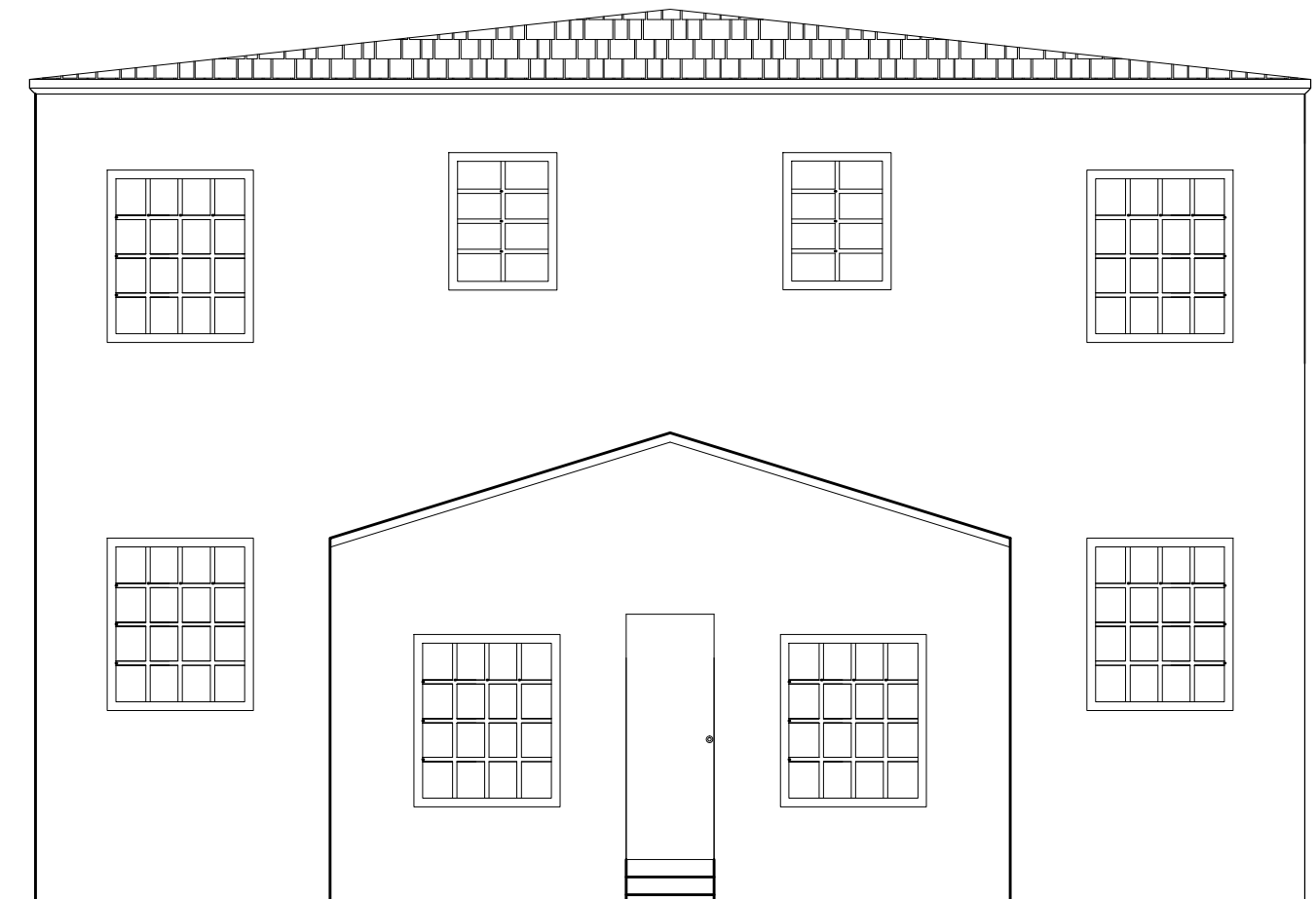
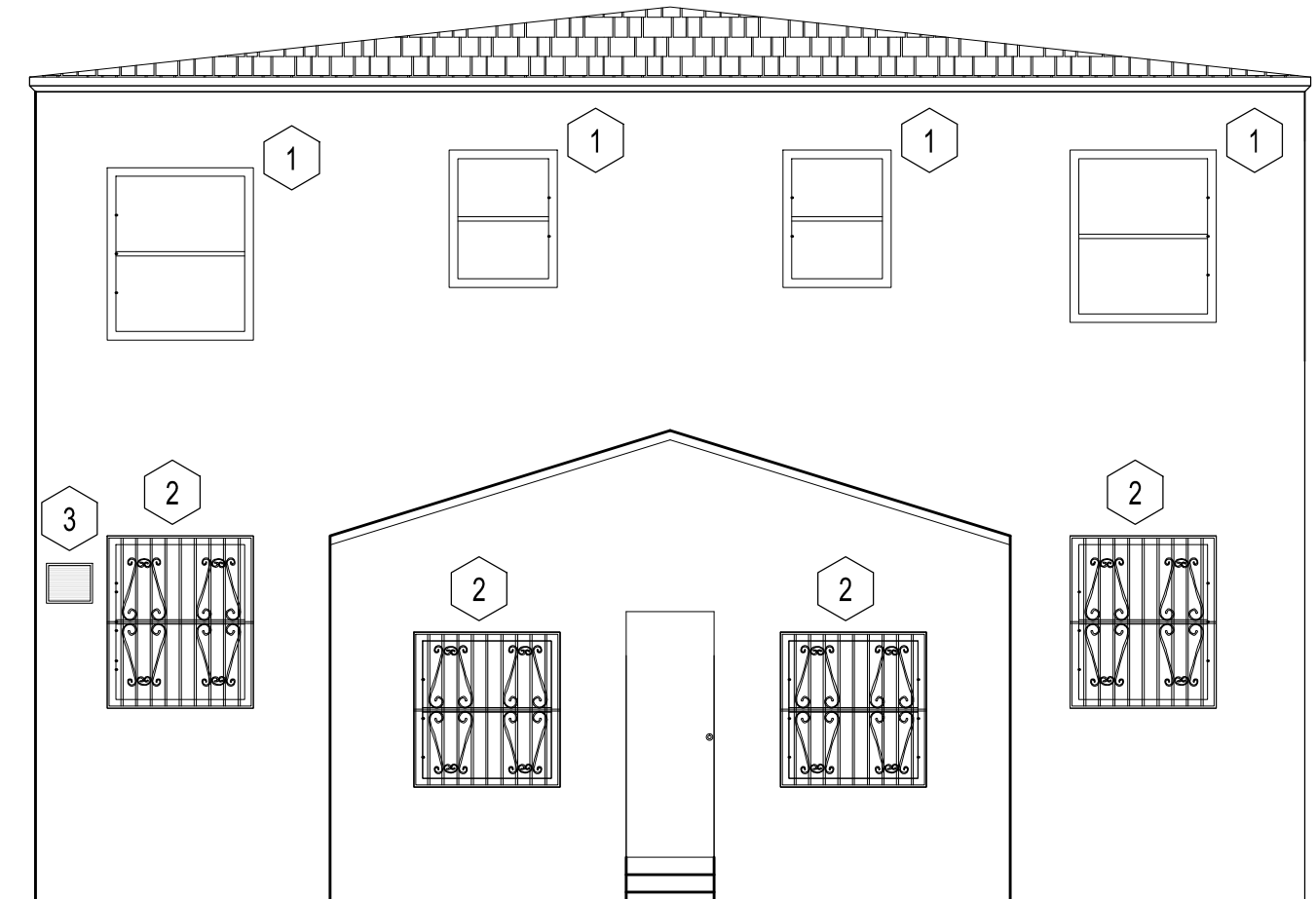

Elevation Reference Notes :

- ① EXISTING WINDOW TO BE REPLACED WITH NEW IMPACT WINDOWS. NEW WINDOWS TO MATCH THE ORIGINAL HISTORIC WINDOWS.
- ② EXISTING METAL SECURITY RAILS TO BE REMOVED. EXISTING WINDOW TO BE REPLACED WITH NEW IMPACT WINDOW. NEW WINDOWS TO MATCH THE ORIGINAL HISTORIC WINDOWS.
- ③ EXISTING EXTERIOR A/C UNIT TO BE REMOVED.

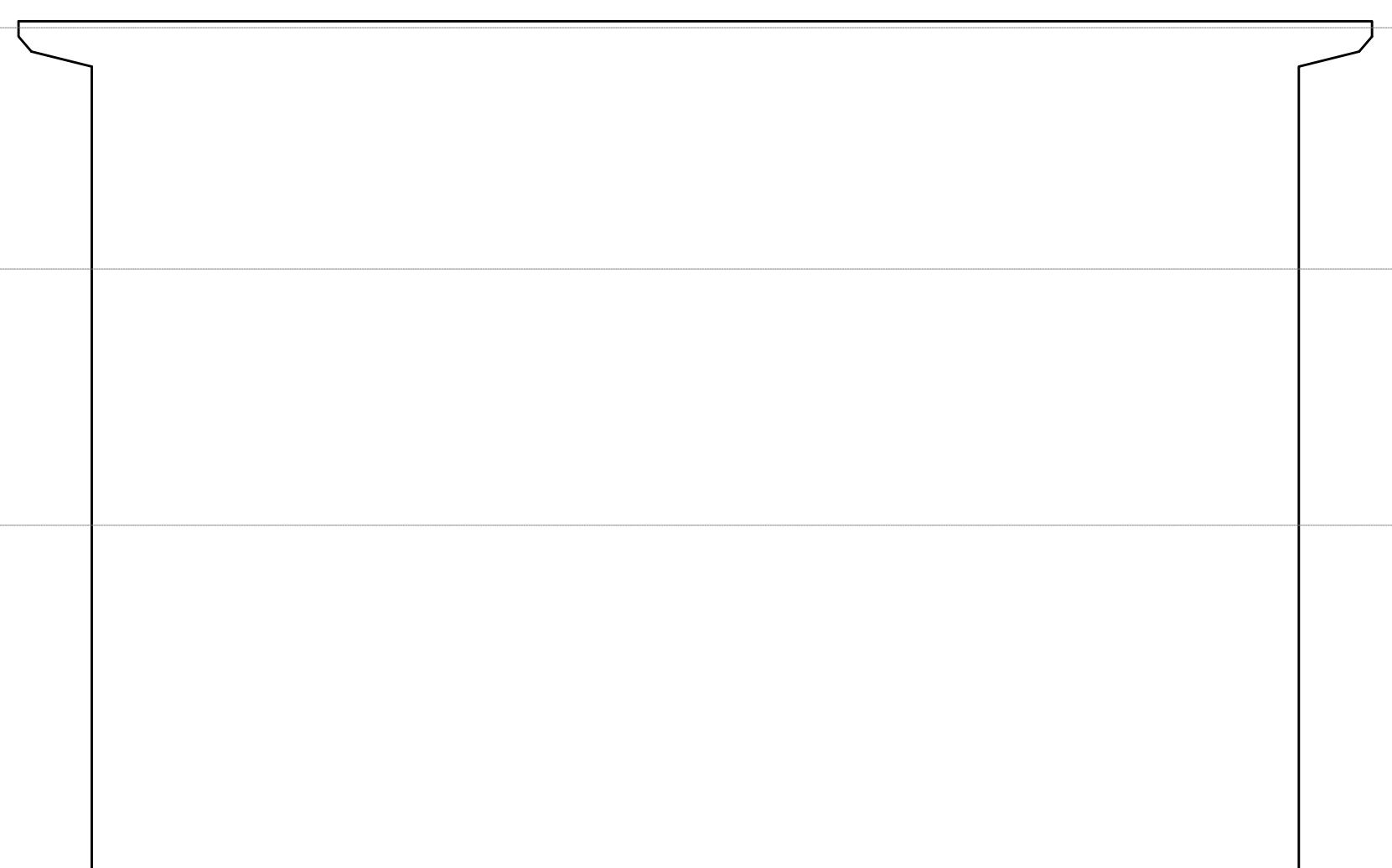
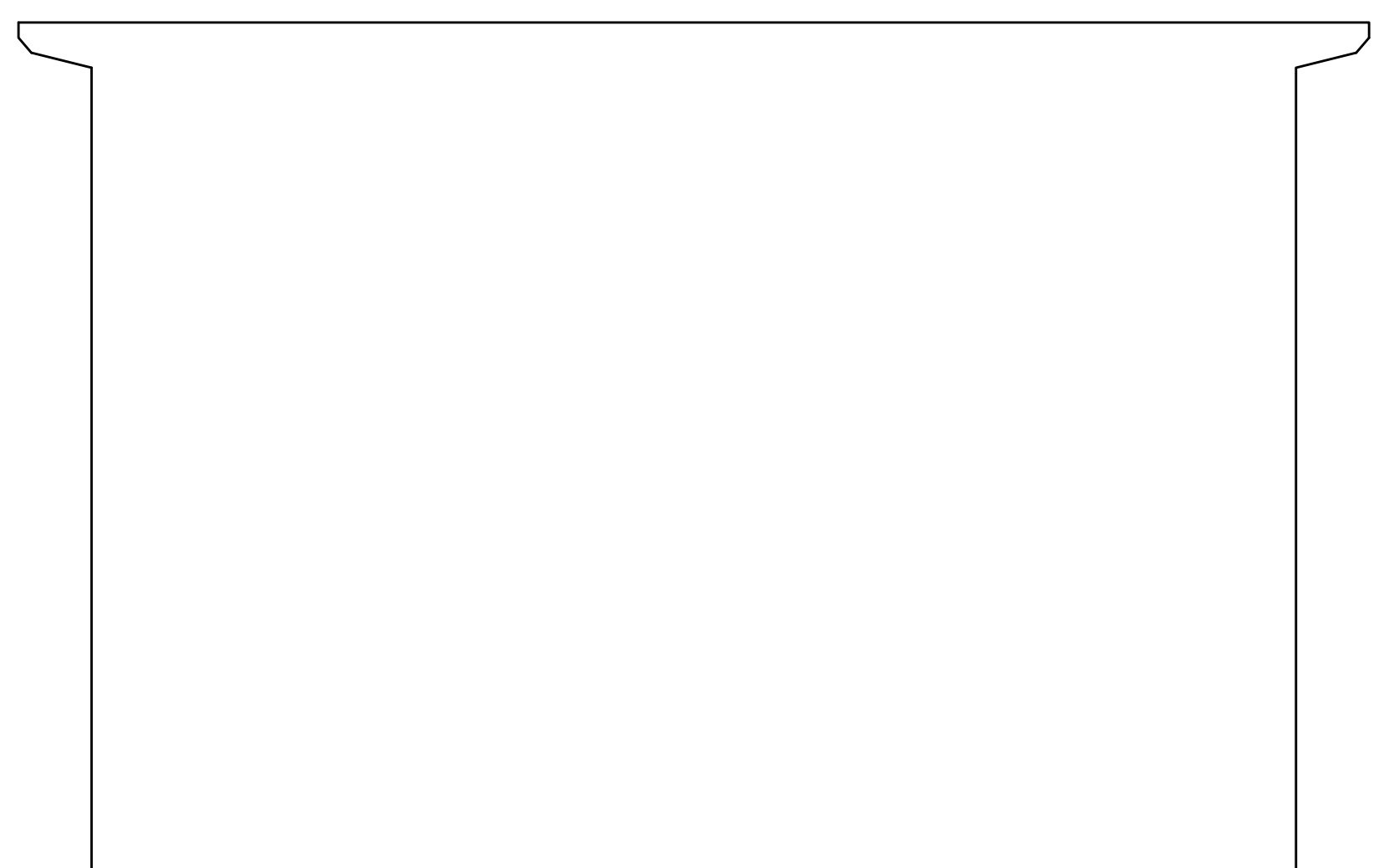

CLIENT :
EUCLID APARTMENTS

1552 Euclid Avenue
Miami Beach, FL 33139
Folio: 02-3234-002-1100

CDS
CASTELLANOS DESIGN STUDIO
333 SE 2ND AVENUE, SUITE 2066
MIAMI, FL 33131
Tel: 786.218.5335
License #AA 26002467

WWW.CASTELLANOSDESIGN.COM

No.	DATE	ISSUED / REVISED
1	07 APR 16	HPB SUBMITTAL

ALL DRAWN AND WRITTEN MATERIAL CONTAINED HEREIN IS THE SOLE PROPERTY OF CASTELLANOS DESIGN STUDIO, LLC. AND MAY NOT BE REPRODUCED, PUBLISHED, DISCLOSED OR USED WITHOUT EXPRESS WRITTEN CONSENT OF CASTELLANOS DESIGN STUDIO, LLC. THE DRAWINGS ARE SCOPE DOCUMENTS WHICH INDICATE THE GENERAL SCOPE OF WORK, AND SHALL NOT NECESSARILY DESCRIBE ALL WORK REQUIRED FOR THE FULL PERFORMANCE AND COMPLETION OF THE WORK. GENERAL CONTRACTOR IS TO FURNISH AND INSTALL ALL ITEMS REQUIRED FOR THE PROPER COMPLETION OF ITS WORK WITHOUT ADJUSTMENT TO THE CONTRACT DOCUMENTS. SCOPE OF WORK CHANGES FROM THAT INDICATED ON THE DRAWINGS IN THE EVENT OF A CONFLICT WITHIN OR AMONG THE CONTRACT DOCUMENTS THAT DOCUMENT PLACING THE GREATEST BURDEN UPON GENERAL CONTRACTOR SHALL GOVERN. THE GENERAL CONTRACTOR SHALL CAREFULLY STUDY AND COMPARE ALL DRAWINGS, REPORTING ANY ERRORS, INCONSISTENCY OR OMISSION HE MAY DISCOVER AND REPORT TO CDS AND IN NO CASE SHALL PROCEED IN UNCERTAINTY.

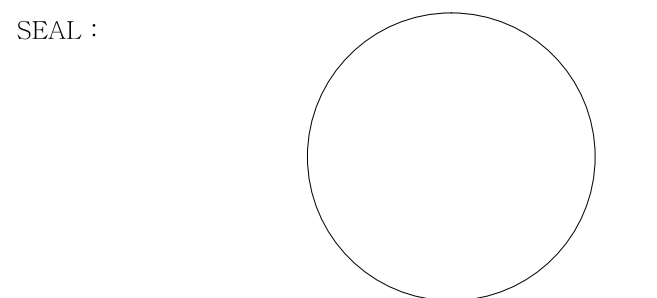

WESLEY ART CASTELLANOS
FLORIDA ARCHITECT LICENSE AR 96133

PROJECT NO : 2015-46

EXISTING
PROPOSED
WEST ELEVATION

CHECKED BY : WC SHEET NO :
DRAWN BY : RS
SCALE: N.T.S. **A-5.5**
© 2015 BY CDS

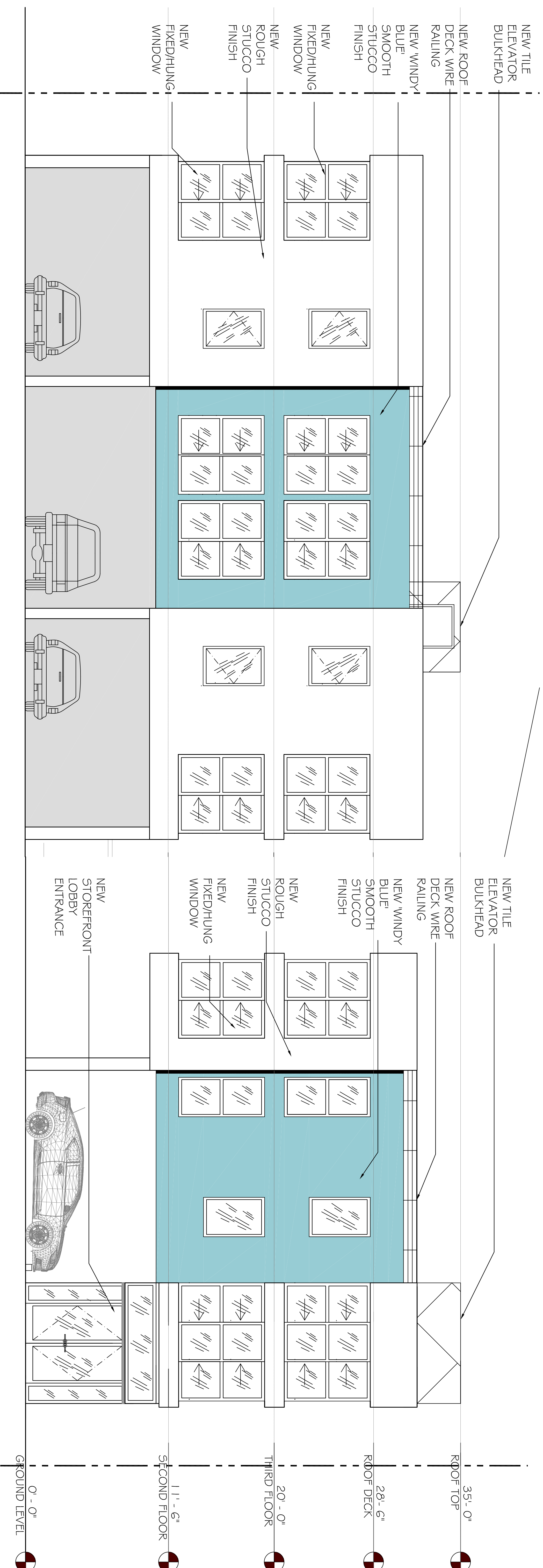

1
PROPOSED SOUTH ELEVATION
 SCALE : 1/4" = 1'-0"

2
PROPOSED EAST ELEVATION
 SCALE : 1/4" = 1'-0"

CLIENT :
EUCLID APARTMENTS

1552 Euclid Avenue
 Miami Beach, FL 33139
 Folio: 02-3234-002-1100

CDS
 CASTELLANOS DESIGN STUDIO

333 SE 2ND AVENUE, SUITE 2066
 MIAMI, FL 33131
 Tel: 786.218.5335
 License #AA 26002467
 WWW.CASTELLANOSDESIGN.COM

No.:	DATE	ISSUED / REVISID
1	07 APR/16	HPB SUBMITTAL

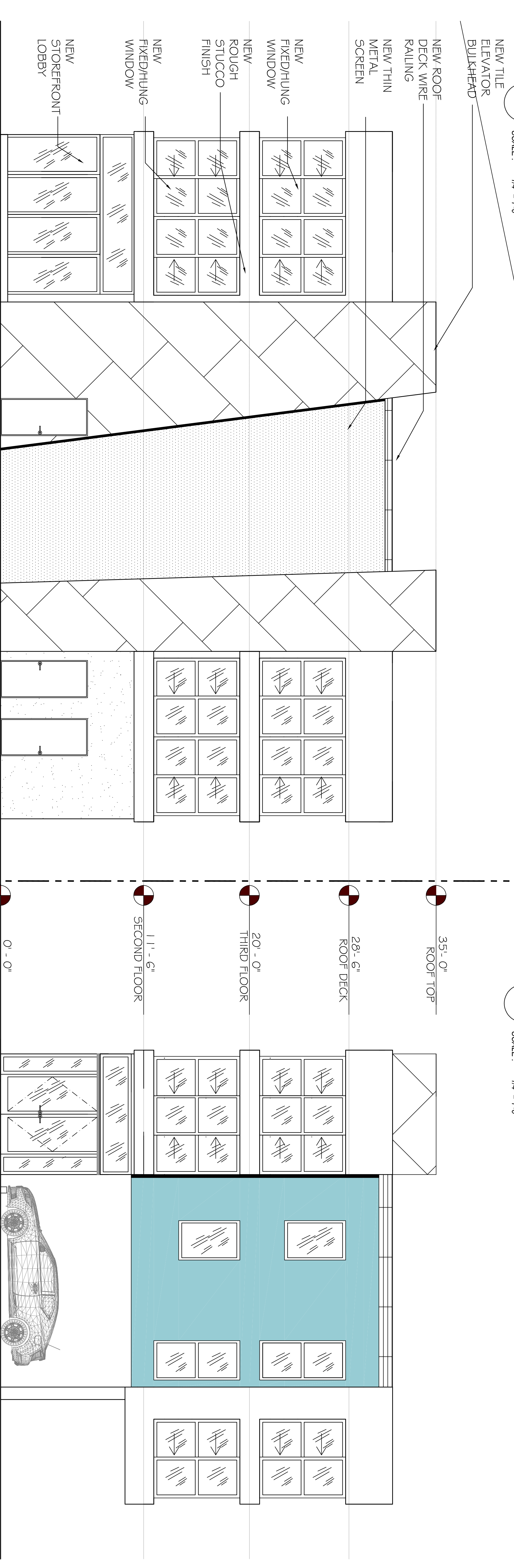

3
PROPOSED NORTH ELEVATION
 SCALE : 1/4" = 1'-0"

4
PROPOSED WEST ELEVATION
 SCALE : 1/4" = 1'-0"

WESLEY ART CASTELLANOS
 FLORIDA ARCHITECT LICENSE #98183
 PROJECT NO : 2015-46

PROPOSED ELEVATIONS

CHECKED BY : WC
 DRAWN BY : JHS
 SCALE: N.T.S.
 © 2015 BY CDS

SHEET NO :
A-5.6

DESIGNER'S NOTE: THESE DRAWINGS, INCLUDING ALL INFORMATION HEREON, ARE THE PROPERTY OF CASTELLANOS DESIGN STUDIO, LLC AND MAY NOT BE REPRODUCED, COPIED, EITHER WHOLLY OR IN PART, OR TRANSMITTED IN ANY FORM OR BY ANY MEANS, WITHOUT THE EXPRESS WRITTEN PERMISSION OF CASTELLANOS DESIGN STUDIO, LLC. THE DRAWINGS AND SCHEMATIC DEVELOPMENTS SHALL INDICATE THE GENERAL REQUIREMENTS FOR THE FIELD PERFORMANCE AND COORDINATION OF THE WORK. FOR THE PROPER COORDINATION OF ITS WORK, WITHOUT ANY ADJUSTMENT TO INDICATED ON THE DRAWINGS IN THE EVENT OF A CONFLICT WITH AN EXISTING CONTRACT, THE CONTRACTOR SHALL CONTACT THE ARCHITECT IMMEDIATELY UPON DISCOVERY OF SUCH CONFLICT. THE CONTRACTOR SHALL OBTAIN ALL NECESSARY PERMITS AND APPROVALS FROM THE APPLICABLE AGENCIES AND SHALL BE RESPONSIBLE AND REPORT TO CDS AND IN NO CASE SHALL PROCEED IN ANY MANNER.

SEAL :