

CLIENT:
**EUCLID
APARTMENTS**

1552 Euclid Avenue
Miami Beach, FL 33139
Folio: 02-2324-002-1100

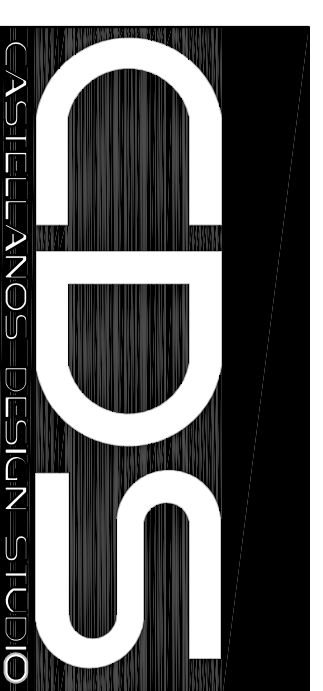

333 SE 2ND AVENUE, SUITE 2066
MIAMI, FL 33131
Tel: 786.218.5335
License #AA 26002467
WWW.CASTELLANOSDESIGN.COM

No.	DATE	ISSUED / REVISED
1	07 APR 16	IFRS SUBMITTAL

ALL DRAWINGS AND PARTIAL MATERIALS, CONTAINED HEREIN, IS THE SOLE PROPERTY OF CASTELLANOS DESIGN STUDIO, LLC. AND MAY NOT BE REPRODUCED OR TRANSMITTED IN ANY FORM OR BY ANY MEANS, WITHOUT PERMISSION BY CASTELLANOS DESIGN STUDIO, LLC.

THE DRAWINGS AND PARTIAL MATERIALS, CONTAINED HEREIN, ARE PREPARED FOR THE USE OF THE CLIENT AND ARE NOT TO BE USED FOR ANY OTHER PURPOSE. THE CLIENT IS RESPONSIBLE FOR OBTAINING ALL NECESSARY PERMITS AND APPROVALS FROM THE APPROPRIATE AGENCIES. THE CONTRACTOR SHALL BE RESPONSIBLE FOR THE PROPER CONSTRUCTION OF THE PROJECT IN ACCORDANCE WITH THE INDICATED ON THE DRAWINGS. IN THE EVENT OF A CONFLICT WITH OR BETWEEN THE DRAWINGS AND ANY OTHER DOCUMENT, CONTRACTOR SHALL OBEY THE DRAWINGS. CONTRACTOR SHALL OBTAIN ALL NECESSARY PERMITS AND APPROVALS FROM THE APPROPRIATE AGENCIES. THE CONTRACTOR SHALL BE RESPONSIBLE FOR THE PROPER CONSTRUCTION OF THE PROJECT IN ACCORDANCE WITH THE INDICATED ON THE DRAWINGS. IN THE EVENT OF A CONFLICT WITH OR BETWEEN THE DRAWINGS AND ANY OTHER DOCUMENT, CONTRACTOR SHALL OBEY THE DRAWINGS. CONTRACTOR SHALL OBTAIN ALL NECESSARY PERMITS AND APPROVALS FROM THE APPROPRIATE AGENCIES. THE CONTRACTOR SHALL BE RESPONSIBLE FOR THE PROPER CONSTRUCTION OF THE PROJECT IN ACCORDANCE WITH THE INDICATED ON THE DRAWINGS. IN THE EVENT OF A CONFLICT WITH OR BETWEEN THE DRAWINGS AND ANY OTHER DOCUMENT, CONTRACTOR SHALL OBEY THE DRAWINGS.

SEAL:

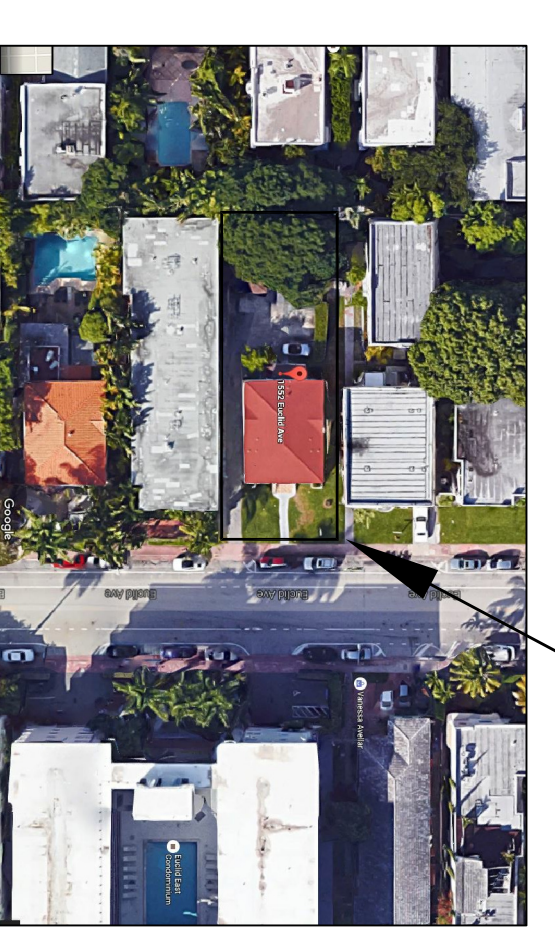
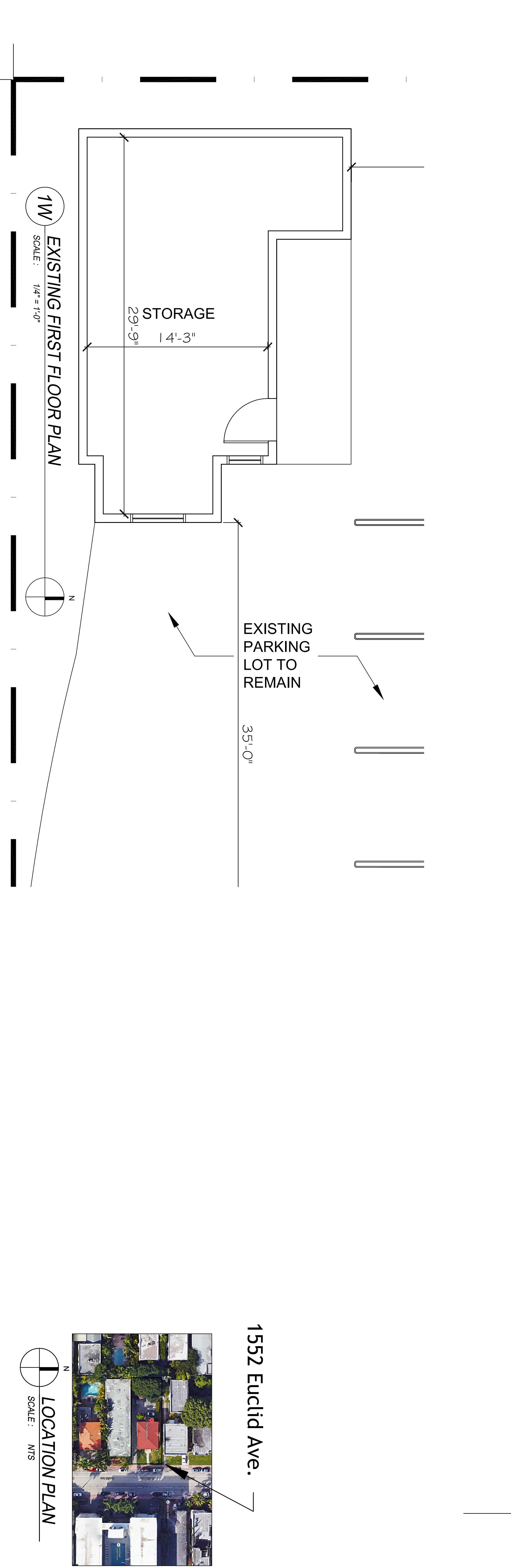
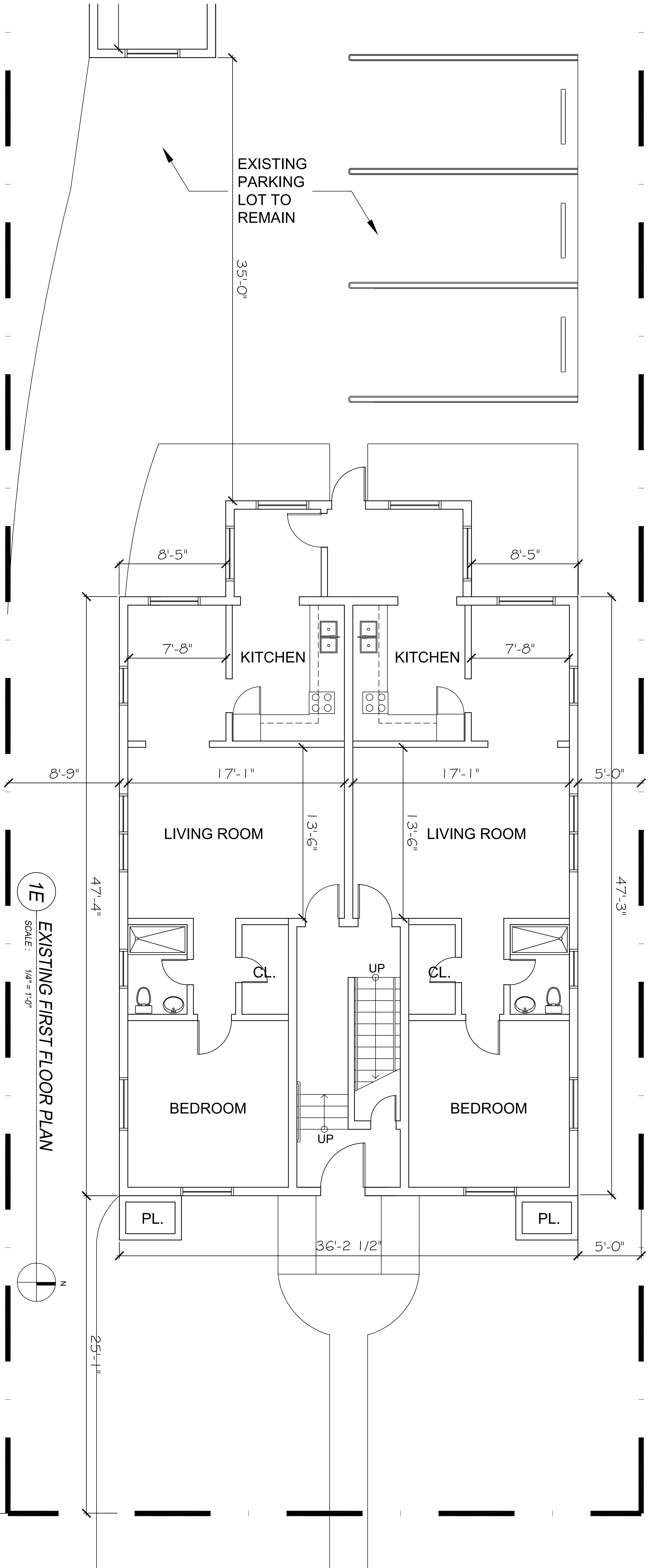

WESLEY ART CASTELLANOS
FLORIDA ARCHITECT LICENSE #A191532
PROJECT NO.: 2015-46

**EXISTING
FIRST FLOOR
PLANS**

CHECKED BY: WC
DRAWN BY: HS
SCALE: N.T.S.
SHEET NO.:
AX-1.1
© 2015 BY CDS

CLIENT:
**EUCLID
APARTMENTS**

1552 Euclid Avenue
Miami Beach, FL 33139
Folio: 02-3234-002-1100

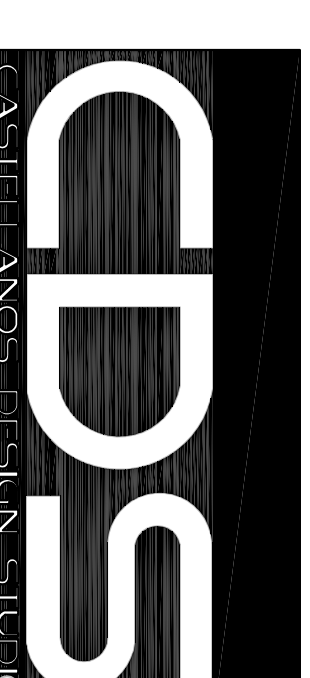

CASTELLANOS DESIGN STUDIO
333 SE 2ND AVENUE, SUITE 2066
MIAMI, FL 33131
Tel: 786.218.5335
License #AA 26002467

WWW.CASTELLANOSDESIGN.COM

No.	DATE	ISSUED / REVISED
1	07 APR 16	HPB SUBMITTAL

ALL DRAWING AND PARTIAL MATERIALS CONTAINED HEREIN IS THE SOLE PROPERTY OF CASTELLANOS DESIGN STUDIO, LLC. AND MAY NOT BE REPRODUCED OR TRANSMITTED IN ANY FORM OR BY ANY MEANS, WITHOUT PERMISSION OF CASTELLANOS DESIGN STUDIO, LLC. WITHOUT EXPRESS WRITTEN PERMISSION, NO PART OF THIS DRAWING MAY BE REPRODUCED OR TRANSMITTED IN ANY FORM OR BY ANY MEANS, WITHOUT PERMISSION OF CASTELLANOS DESIGN STUDIO, LLC. THE DRAWINGS ARE MADE IN ACCORDANCE WITH THE BEST INTERESTS OF THE CLIENT. THE DESIGNER ASSUMES NO LIABILITY FOR THE PERFORMANCE AND OPERABILITY OF THE WORK FOR THE PROJECT. THE DESIGNER'S RESPONSIBILITY IS LIMITED TO THE DESIGN AND CONSTRUCTION OF THE WORK AS SHOWN ON THE DRAWINGS. THE DESIGNER IS NOT RESPONSIBLE FOR THE PERFORMANCE AND OPERABILITY OF THE WORK AS SHOWN ON THE DRAWINGS. THE DESIGNER IS NOT RESPONSIBLE FOR THE PERFORMANCE AND OPERABILITY OF THE WORK AS SHOWN ON THE DRAWINGS. THE DESIGNER IS NOT RESPONSIBLE FOR THE PERFORMANCE AND OPERABILITY OF THE WORK AS SHOWN ON THE DRAWINGS. THE DESIGNER IS NOT RESPONSIBLE FOR THE PERFORMANCE AND OPERABILITY OF THE WORK AS SHOWN ON THE DRAWINGS.

SEALED:

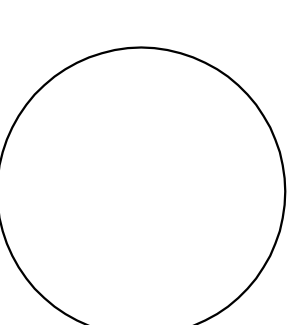

DESIGNED BY: ART CASTELLANOS
DRAWN BY: HS
PROJECT NO.: 2015-46

**EXISTING
SECOND
FLOOR PLAN**

CHECKED BY: WC
DRAWN BY: HS
SCALE: N.T.S.
© 2015 BY CDS

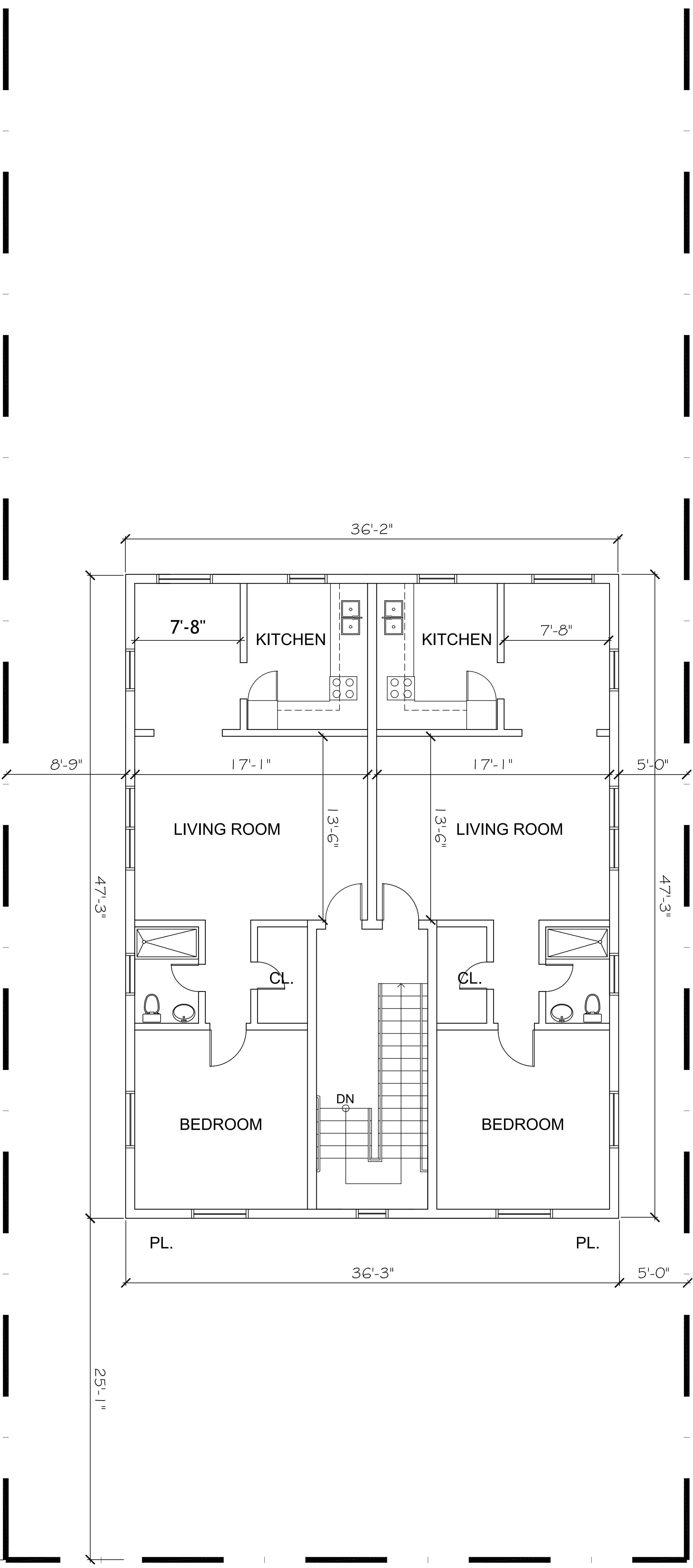

1 EXISTING SECOND FLOOR PLAN
SCALE: 1/4" = 1'-0"

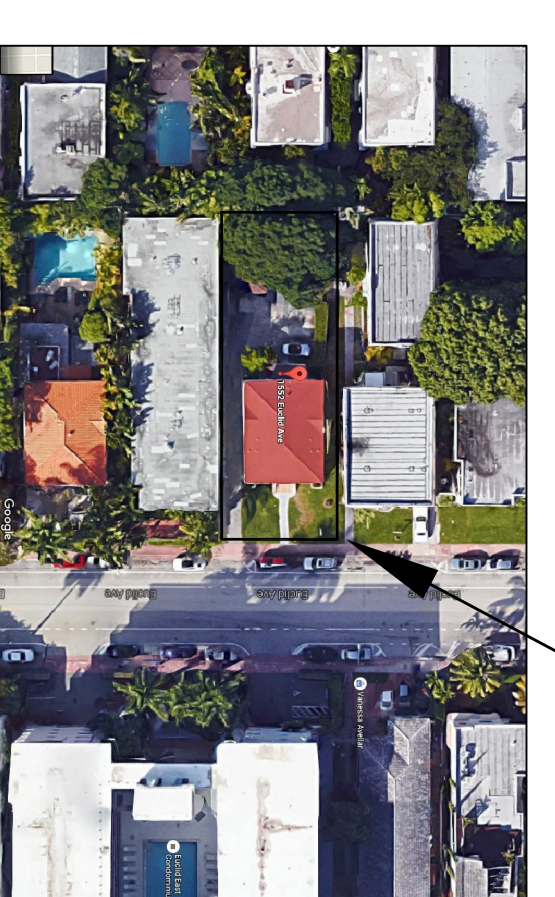
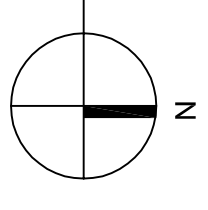

LOCATION PLAN
SCALE: N.T.S.

1552 Euclid Ave.

CLIENT:
**EUCLID
APARTMENTS**

1552 Euclid Avenue
Miami Beach, FL 33139
Folio: 02-3234-002-1100



333 SE 2ND AVENUE, SUITE 2066
MIAMI, FL 33131
Tel: 786.218.5335
License #AA 26002467

WWW.CASTELLANOSDESIGN.COM

No.	DATE	ISSUED / REVISED
1	07 APR 16	HPB SUBMITTAL

Demolition Legend

- EXISTING INTERIOR PARTITION TO REMAIN
- EXISTING MASORY EXTERIOR WALL
- EXISTING TO BE REMOVED
- 1. BUILDING ON WEST END WILL BE COMPLETELY DEMOLISHED.

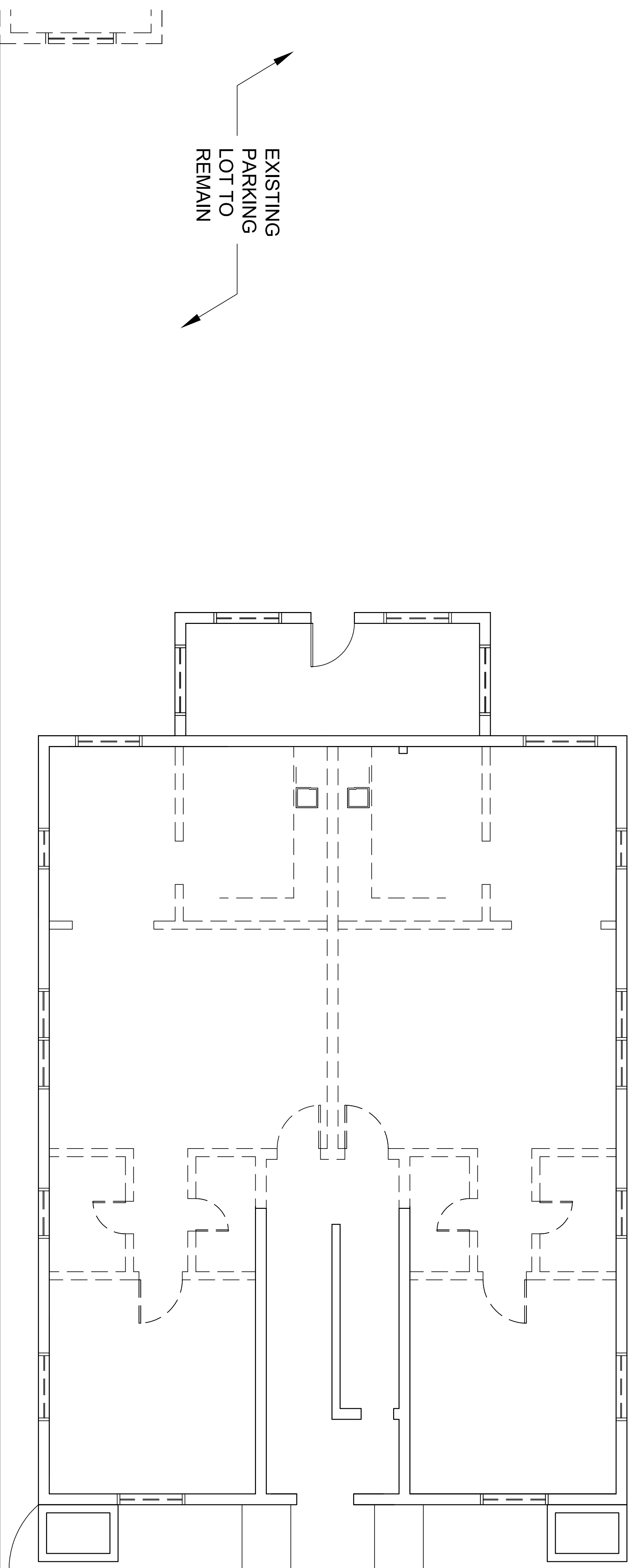

1E DEMOLITION FIRST FLOOR PLAN
SCALE: 1/4" = 1'-0"

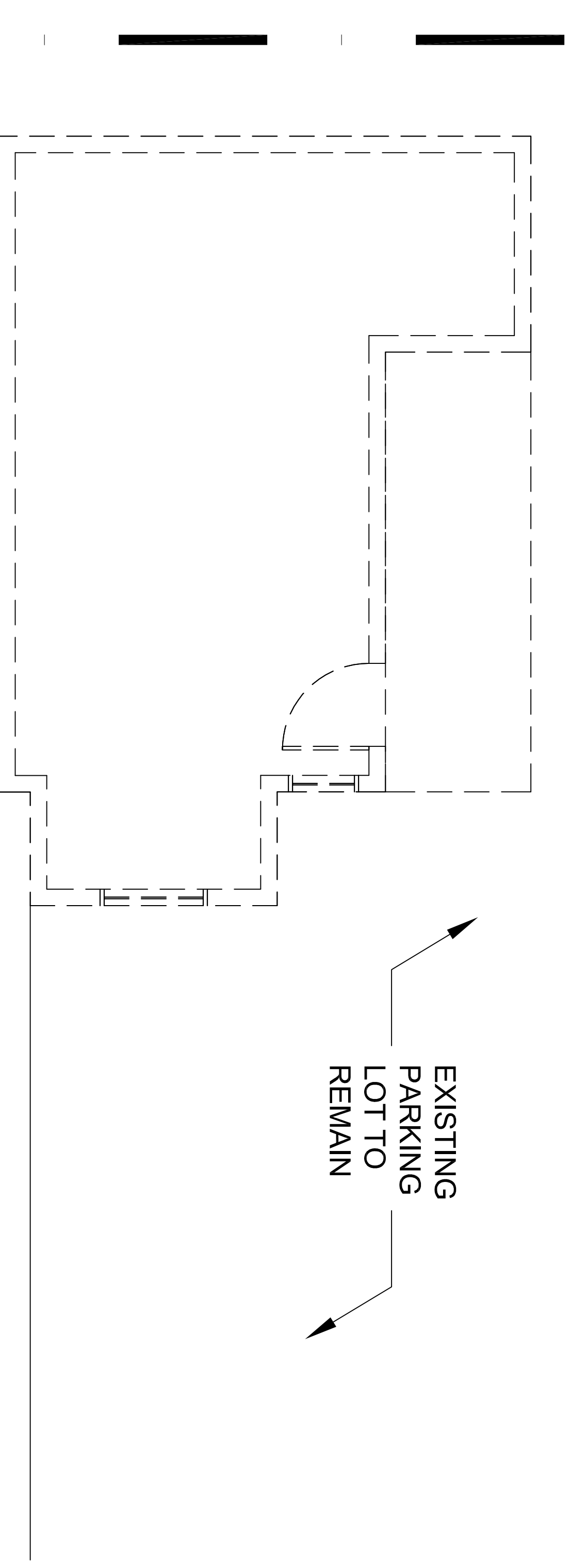
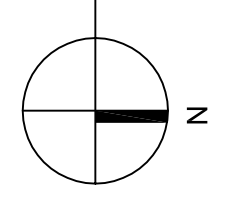

1W DEMOLITION FIRST FLOOR PLAN
SCALE: 1/4" = 1'-0"

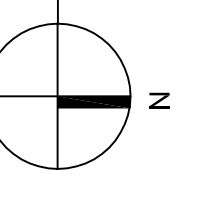

1552 Euclid Ave.

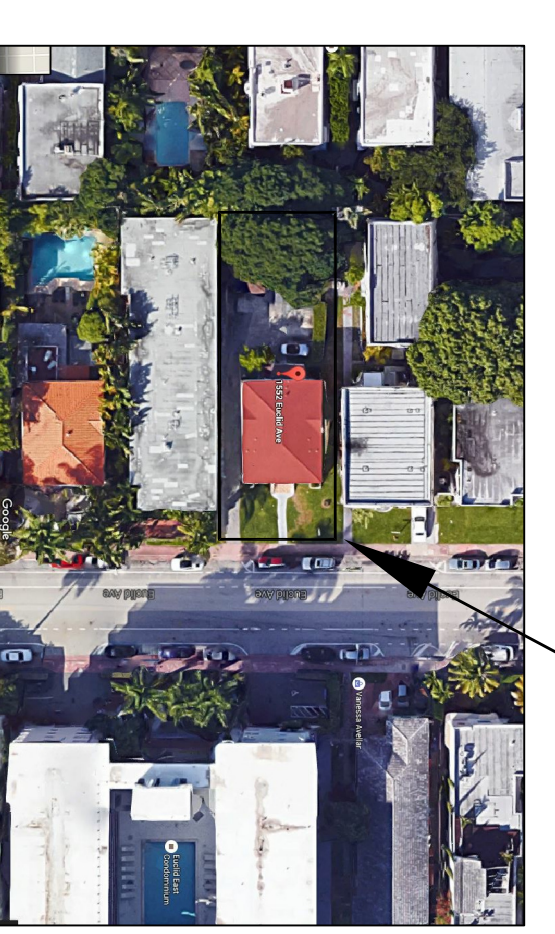

LOCATION PLAN
SCALE: NTS

CASTELLANOS AND PARTNER, ARCHITECTS, CONSULTING ENGINEERS IS THE ARCHITECT AND ENGINEER OF RECORD FOR THIS PROJECT. THE ARCHITECT AND ENGINEER OF RECORD FOR CASTELLANOS DESIGN STUDIO, LLC, AND MAY NOT BE CONSIDERED AS THE ARCHITECT OR ENGINEER OF RECORD FOR THIS PROJECT WITHOUT EXPRESS WRITTEN PERMISSION FROM CASTELLANOS DESIGN STUDIO, LLC. THE ARCHITECT AND ENGINEER OF RECORD FOR THIS PROJECT IS NOT PROVIDING ANY GUARANTEE OR WARRANTY FOR THE PROPER COMPLETION OF THIS WORK. WITHOUT LIMITATION TO THE FOREGOING, THE ARCHITECT AND ENGINEER OF RECORD SHALL NOT BE RESPONSIBLE FOR THE DESIGN OR CONSTRUCTION OF ANY STRUCTURE OR SYSTEM OR FOR THE PERFORMANCE OF ANY SERVICE OR WORK PROVIDED BY ANY CONTRACTOR, SUBCONTRACTOR, CONSULTANT, OR OTHER PARTY. THE ARCHITECT AND ENGINEER OF RECORD SHALL NOT BE RESPONSIBLE FOR THE DESIGN OR CONSTRUCTION OF ANY STRUCTURE OR SYSTEM OR FOR THE PERFORMANCE OF ANY SERVICE OR WORK PROVIDED BY ANY CONTRACTOR, SUBCONTRACTOR, CONSULTANT, OR OTHER PARTY. THE ARCHITECT AND ENGINEER OF RECORD SHALL NOT BE RESPONSIBLE FOR THE DESIGN OR CONSTRUCTION OF ANY STRUCTURE OR SYSTEM OR FOR THE PERFORMANCE OF ANY SERVICE OR WORK PROVIDED BY ANY CONTRACTOR, SUBCONTRACTOR, CONSULTANT, OR OTHER PARTY.

SEAL:

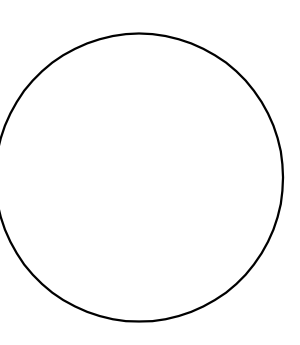

WESLEY ART CASTELLANOS
PLUMBING ARCHITECT LICENSE #AN 981535
PROJECT NO.: 2015-46

**DEMOLITION
FIRST FLOOR
PLANS**

CHECKED BY: WC SHEET NO.:
DRAWN BY: NS
SCALE: N.T.S.
© 2015 BY CDS
D-1.1

Demolition Legend

- EXISTING INTERIOR PARTITION TO REMAIN
 - EXISTING MASORY EXTERIOR WALL
 - EXISTING TO BE REMOVED
1. BUILDING ON WEST END WILL BE COMPLETELY DEMOLISHED.

CLIENT:

EUCLID APARTMENTS

1552 Euclid Avenue
Miami Beach, FL 33139
Folio: 02-3234-002-1100

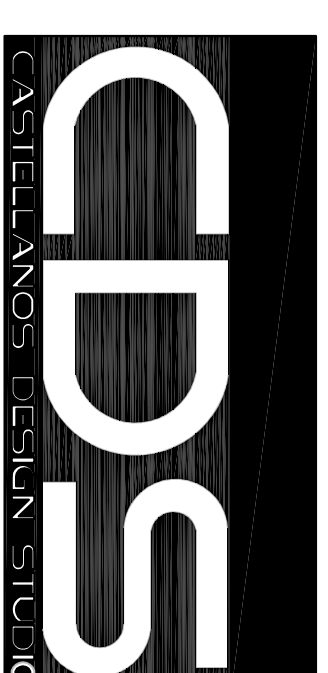

333 SE 2ND AVENUE, SUITE 2066
MIAMI, FL 33131
Tel: 786.218.5335
License #AA 26002467
WWW.CASTELLANOSDESIGN.COM

No.	DATE	ISSUED / REVISED
1	07 APR/16	HPB SUBMITTAL

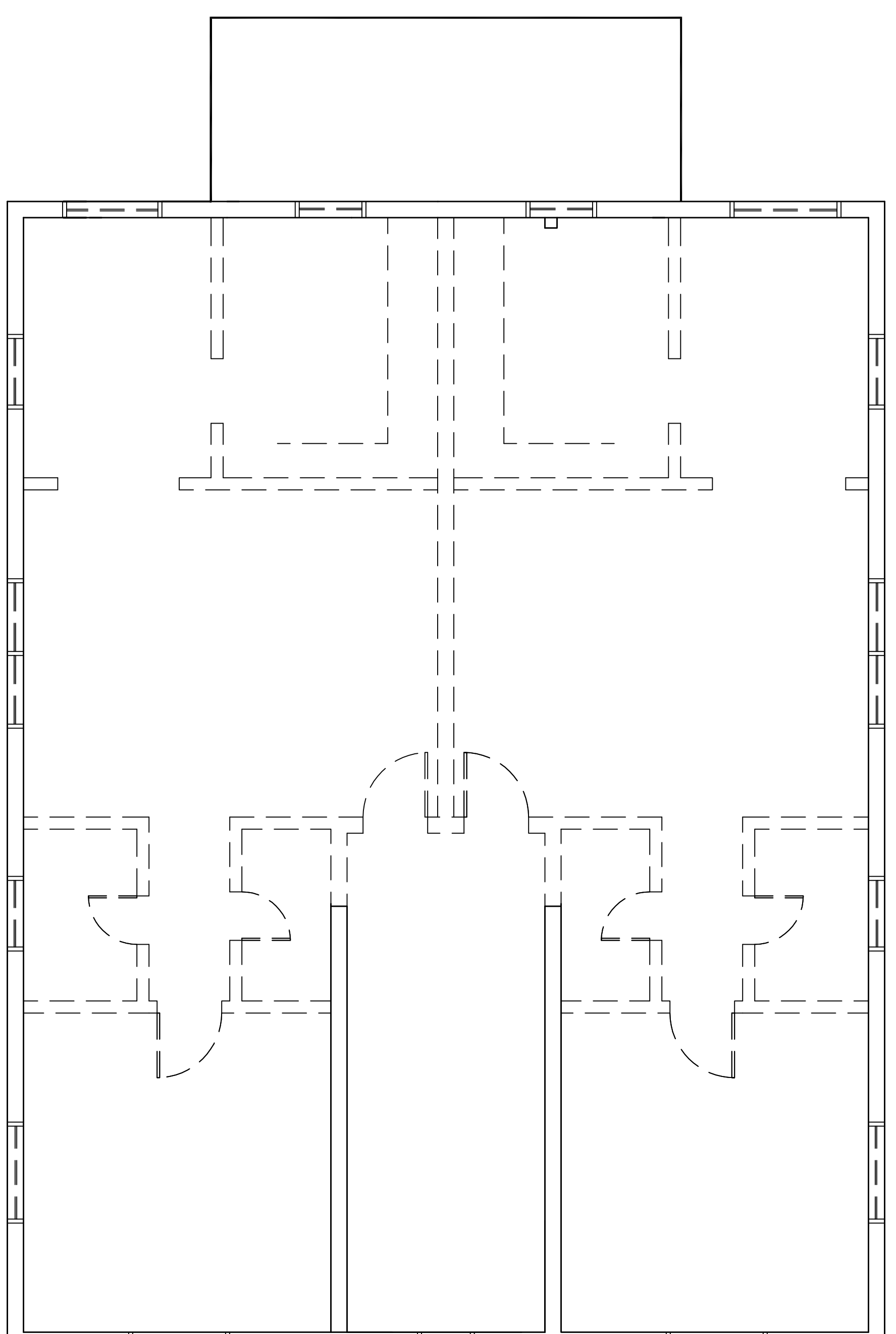

1552 Euclid Ave.

1 DEMOLITION SECOND FLOOR PLAN
SCALE: 1/4" = 1'-0"

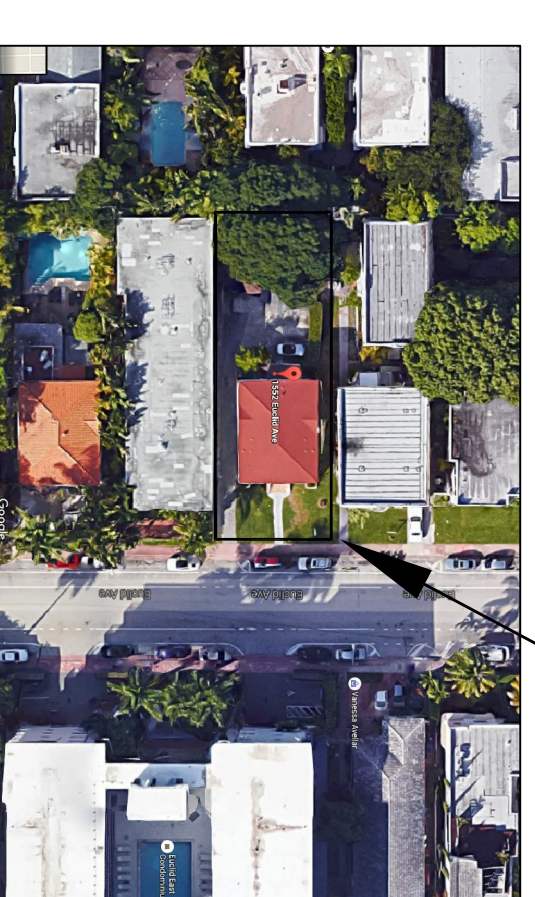
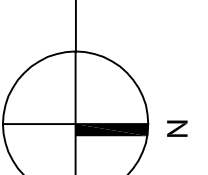

LOCATION PLAN
SCALE: NTS

CASTELLANOS DESIGN STUDIO, MIAMI, FL, IS THE ARCHITECT OF RECORD FOR THE PROJECT. THIS DOCUMENT IS THE PROPERTY OF CASTELLANOS DESIGN STUDIO, LLC, AND MAY NOT BE REPRODUCED OR TRANSMITTED IN ANY FORM OR BY ANY MEANS, WITHOUT EXPRESS WRITTEN PERMISSION FROM CASTELLANOS DESIGN STUDIO, LLC. THE DRAWINGS AND SPECIFICATIONS SHALL INDICATE THE GENERAL REQUIREMENTS FOR THE FULL PERFORMANCE AND COMPLETION OF THE WORK. FOR THE PROPER COMPLETION OF THE WORK, WITHOUT ADJUSTMENT TO THE INDICATED ON THE DRAWINGS, IN THE EVENT OF A CONTACT WITH AN OTHER PROFESSIONAL ENGINEER, ARCHITECT, CONTRACTOR, OR OTHER PROFESSIONAL CONTRACTOR, THE CONTRACTOR SHALL OBTAIN THE WRITTEN PERMISSION OF CASTELLANOS DESIGN STUDIO, LLC, IN ADVANCE. THE CONTRACTOR SHALL BE RESPONSIBLE FOR OBTAINING ALL NECESSARY PERMITS AND REPORT TO OUR AND IN NO CASES SHALL PROCEED IN ANY MANNER WITHOUT OUR WRITTEN PERMISSION.

SEAL:

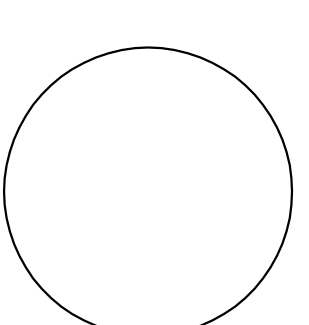

WESLEY ART CASTELLANOS
FLORIDA ARCHITECT LICENSE #00198138

PROJECT NO.: 2015-46

DEMOLITION SECOND FLOOR PLAN

CHECKED BY: WC SHEET NO.:

DRAWN BY: NS

SCALE: N.T.S.

© 2015 BY CDS

D-1.2

CLIENT:
**EUCLID
APARTMENTS**

1552 Euclid Avenue
Miami Beach, FL 33139
Folio: 02-3234-002-1100

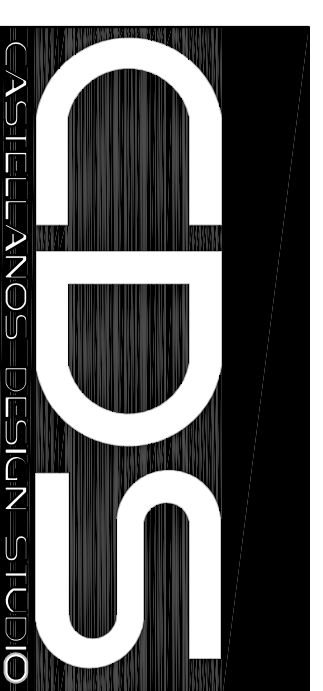

CASTELLANO DESIGN STUDIO
333 SE 2ND AVENUE, SUITE 2066
MIAMI, FL 33131
Tel: 786.218.5335
License #AA 26002467

WWW.CASTELLANODESIGN.COM

No.	DATE	ISSUED / REVISED
1	07 APR 16	HPB SUBMITTAL

ALL WORK AND MATERIALS SHALL BE IN ACCORDANCE WITH THE LATEST EDITIONS OF THE INTERNATIONAL BUILDING CODES (IBC) AND THE LATEST EDITIONS OF THE INTERNATIONAL RESIDENTIAL CODE BOOK (IRC). THE CONTRACTOR SHALL BE RESPONSIBLE FOR OBTAINING ALL NECESSARY PERMITS FROM THE CITY OF MIAMI BEACH. THE CONTRACTOR SHALL BE RESPONSIBLE FOR OBTAINING ALL NECESSARY PERMITS FROM THE CITY OF MIAMI BEACH. THE CONTRACTOR SHALL BE RESPONSIBLE FOR OBTAINING ALL NECESSARY PERMITS FROM THE CITY OF MIAMI BEACH.

DESIGNED BY: WESLEY ART CASTELLANO
DRAWN BY: HS
SCALE: N.T.S.
PROJECT NO.: 2015-46

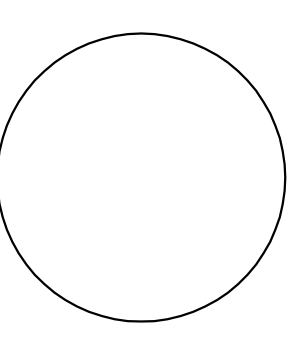

WESLEY ART CASTELLANO
FLORIDA ARCHITECT LICENSE #AH 98132
PROJECT NO.: 2015-46
**EXISTING
ARCHITECTURAL
SITE PLAN**

CHECKED BY: WC
DRAWN BY: HS
SCALE: N.T.S.
© 2015 BY CDS
SHEET NO.:
AS-1

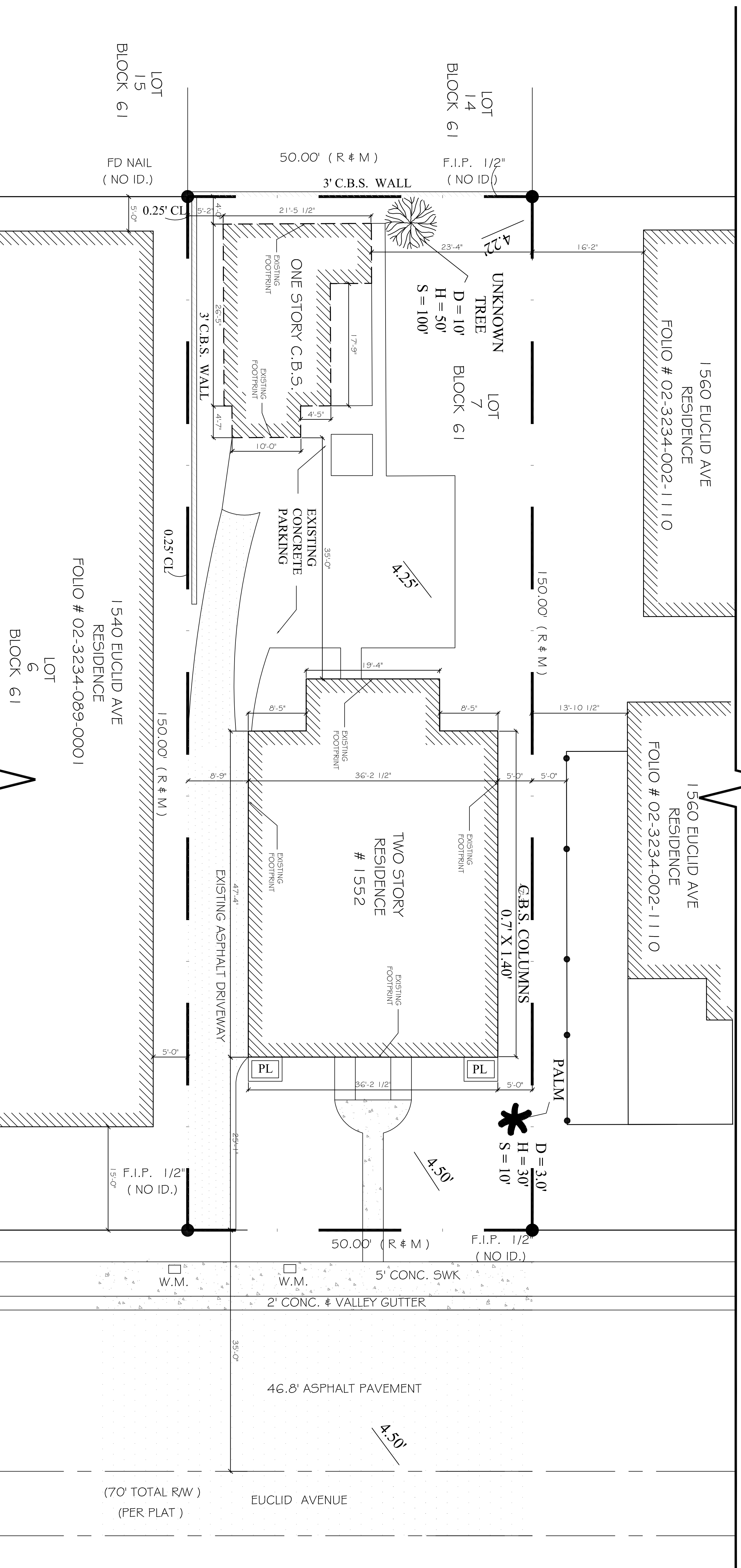

1 EXISTING ARCHITECTURAL SITE PLAN
SCALE: 1/8" = 1'-0"

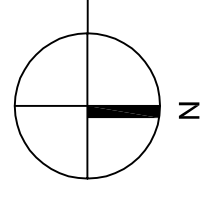

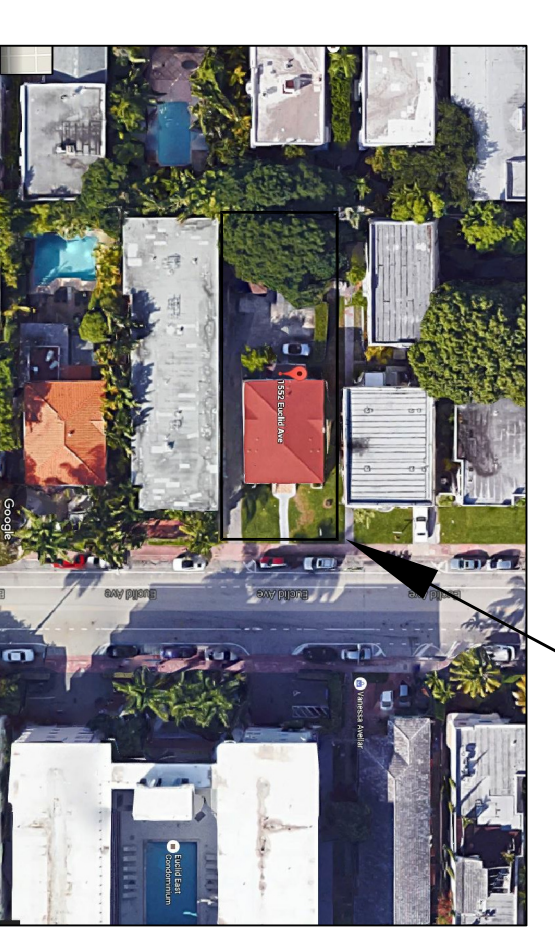

1552 Euclid Ave.

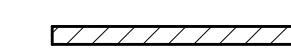

LOCATION PLAN
SCALE: N.T.S.

Legend

-  EXISTING WALL TO REMAIN
-  PROPOSED WALL

CLIENT :
EUCLID APARTMENTS
 1552 Euclid Avenue
 Miami Beach, FL 33139
 Folio: 02-3234-002-1100

CDS
 CASTELLANOS DESIGN STUDIO
 333 SE 2ND AVENUE, SUITE 2066
 MIAMI, FL 33131
 Tel: 786.218.5335
 License #AA 26002467

WWW.CASTELLANOSDESIGN.COM

No.	DATE	ISSUED / REVISED
1	07 APR 16	HPB SUBMITTAL

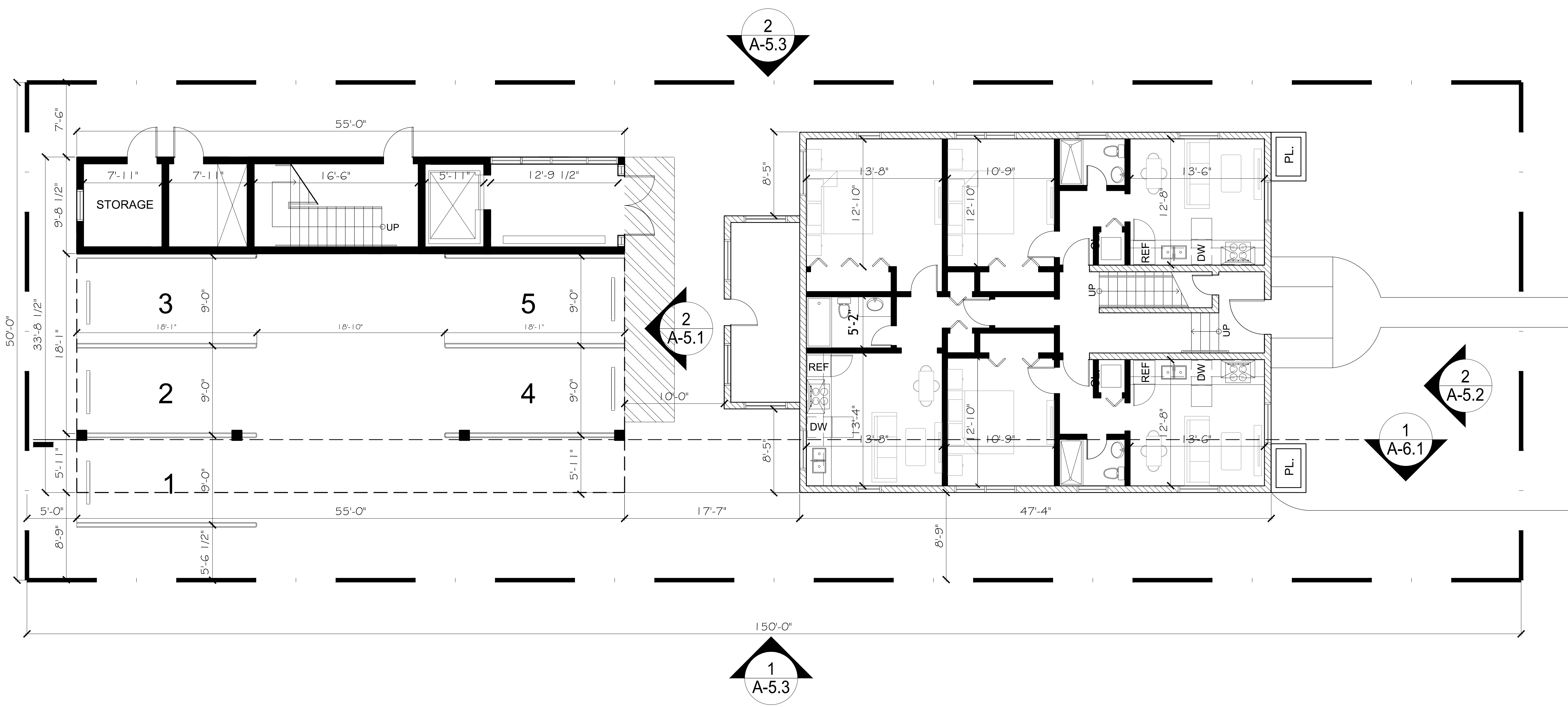

1 PROPOSED FIRST FLOOR PLAN
 SCALE: 3/16" = 1'-0"

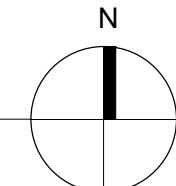

1552 Euclid Ave.

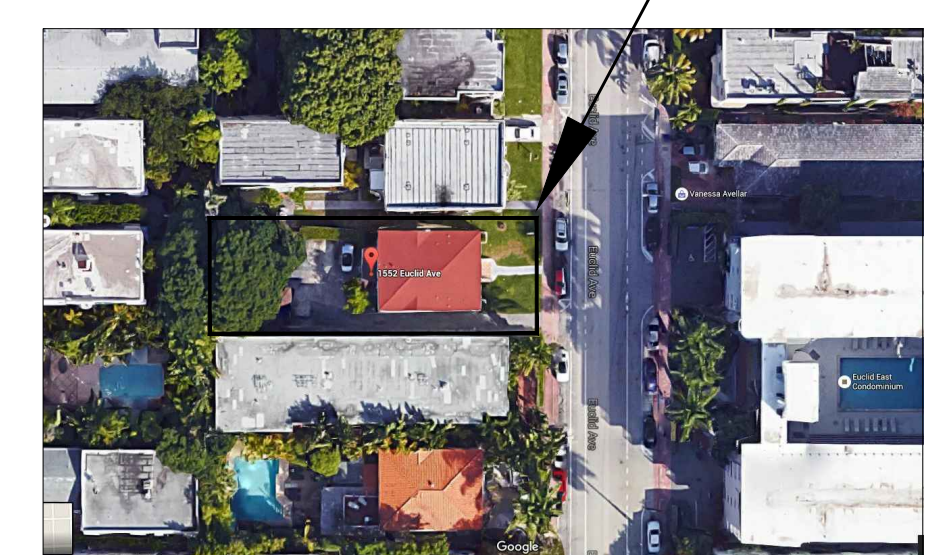

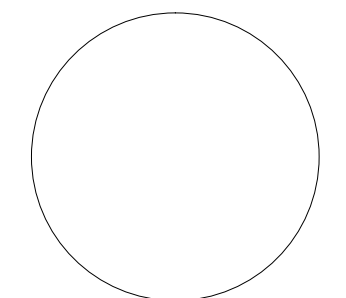

LOCATION PLAN
 SCALE: N.T.S.

ALL DRAWN AND WRITTEN MATERIAL CONTAINED HEREIN IS THE SOLE PROPERTY OF CASTELLANOS DESIGN STUDIO, LLC. AND MAY NOT BE REPRODUCED, PUBLISHED, DISCLOSED OR USED WITHOUT EXPRESS WRITTEN CONSENT OF CASTELLANOS DESIGN STUDIO, LLC. THE DRAWINGS ARE SCOPE DOCUMENTS WHICH INDICATE THE GENERAL SCOPE OF WORK, AND SUCH DO NOT NECESSARILY DESCRIBE ALL WORK REQUIRED FOR THE FULL PERFORMANCE AND COMPLETION OF THE WORK. GENERAL CONTRACTOR IS TO FURNISH AND INSTALL ALL ITEMS REQUIRED FOR THE PROPER COMPLETION OF ITS WORK WITHOUT ADJUSTMENT TO THE CONTRACT AMOUNT UNLESS SCOPE OF WORK CHANGES FROM THAT INDICATED ON THE DRAWINGS IN THE EVENT OF A CONFLICT WITHIN OR AMONG THE CONTRACT DOCUMENTS THAT DOCUMENT PLACING THE GREATEST BURDEN UPON GENERAL CONTRACTOR SHALL GOVERN. THE GENERAL CONTRACTOR SHALL CAREFULLY STUDY AND COMPARE ALL DRAWINGS, REPORTING ANY ERRORS, INCONSISTENCY OR OMISSION HE MAY DISCOVER, AND REPORT TO CDS AND IN NO CASE SHALL PROCEED IN UNCERTAINTY.

SEAL:

 WESLEY ART CASTELLANOS
 FLORIDA ARCHITECT LICENSE AR 96133
 PROJECT NO : 2015-46

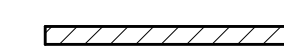
PROPOSED FIRST FLOOR PLAN
 CHECKED BY : WC SHEET NO :
 DRAWN BY : RS
 SCALE: N.T.S. **A-1.1**
 © 2015 BY CDS

Legend

-  EXISTING WALL TO REMAIN
-  PROPOSED WALL

CLIENT :
EUCLID APARTMENTS
 1552 Euclid Avenue
 Miami Beach, FL 33139
 Folio: 02-3234-002-1100

CDS
 CASTELLANOS DESIGN STUDIO
 333 SE 2ND AVENUE, SUITE 2066
 MIAMI, FL 33131
 Tel: 786.218.5335
 License #AA 26002467
 WWW.CASTELLANOSDESIGN.COM

No.	DATE	ISSUED / REVISED
1	07 APR 16	HPB SUBMITTAL

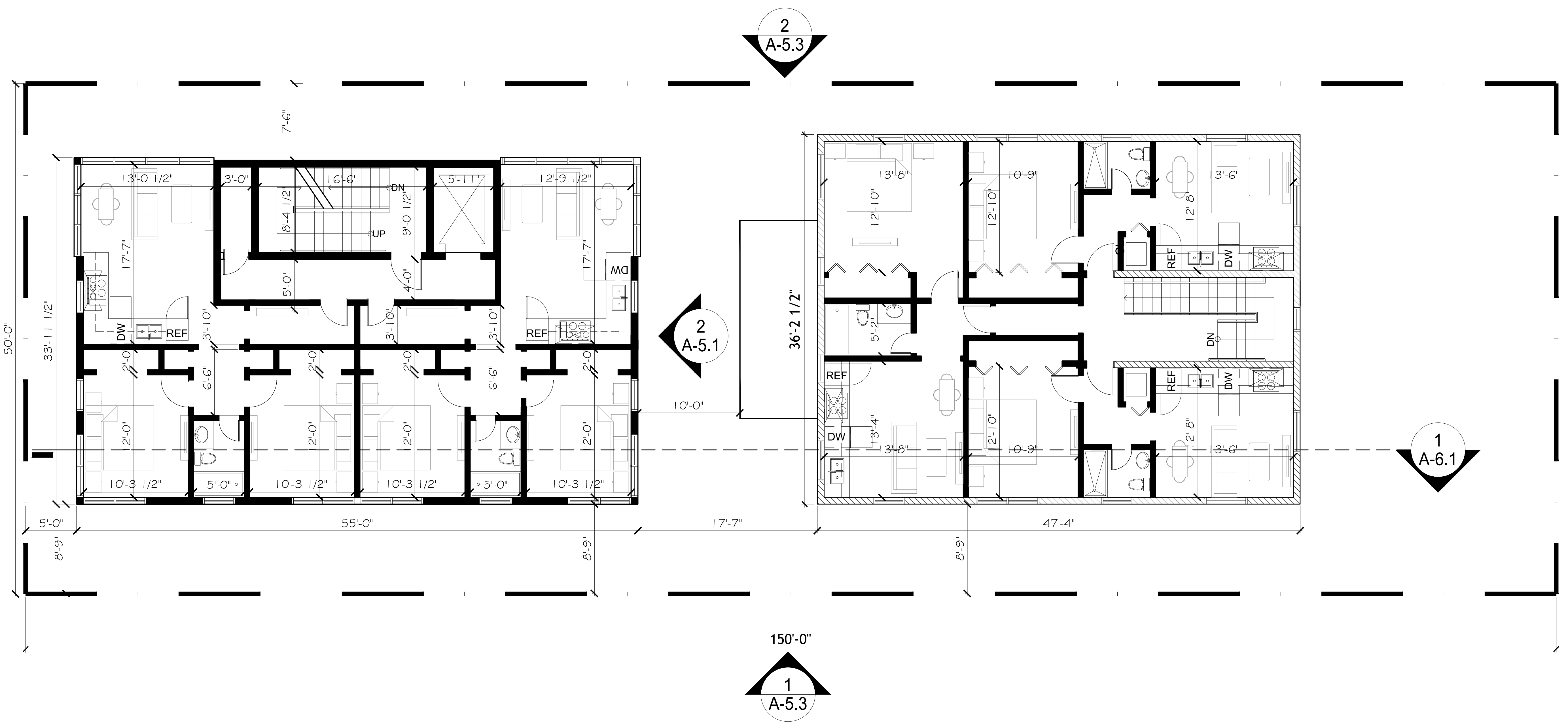

1 PROPOSED SECOND FLOOR PLAN
 SCALE: 3/16" = 1'-0"

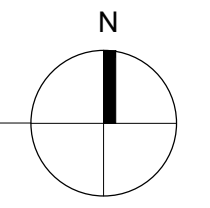

1552 Euclid Ave.

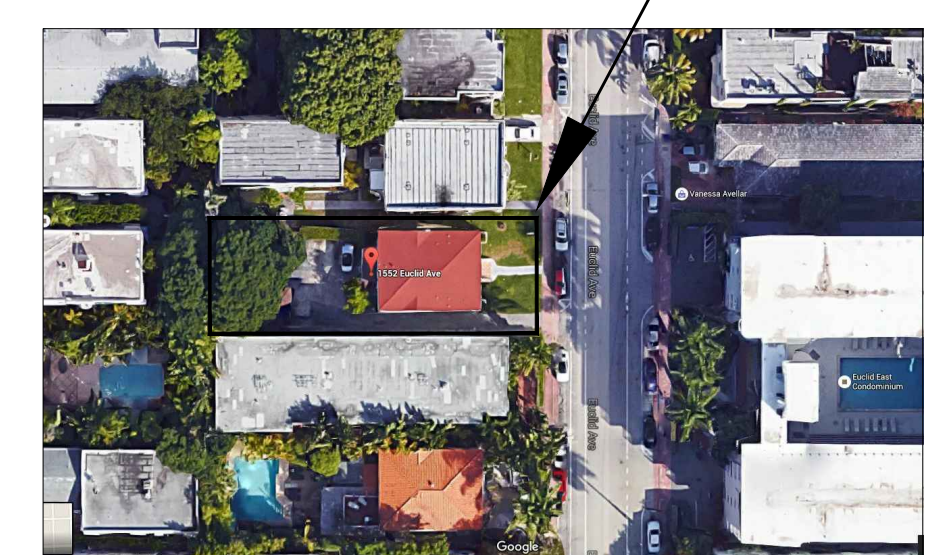

LOCATION PLAN
 SCALE: N.T.S.



ALL DRAWN AND WRITTEN MATERIAL CONTAINED HEREIN IS THE SOLE PROPERTY OF CASTELLANOS DESIGN STUDIO, LLC. AND MAY NOT BE REPRODUCED, PUBLISHED, DISCLOSED OR USED WITHOUT EXPRESS WRITTEN CONSENT OF CASTELLANOS DESIGN STUDIO, LLC. THE DRAWINGS ARE SCOPE DOCUMENTS WHICH INDICATE THE GENERAL SCOPE OF WORK, AND SHALL NOT NECESSARILY DESCRIBE ALL WORK REQUIRED FOR THE FULL PERFORMANCE AND COMPLETION OF THE WORK. GENERAL CONTRACTOR IS TO FURNISH AND INSTALL ALL ITEMS REQUIRED FOR THE PROPER COMPLETION OF ITS WORK WITHOUT ADJUSTMENT TO THE CONTRACT DOCUMENTS. SCOPE OF WORK CHANGES FROM THAT INDICATED ON THE DRAWINGS IN THE EVENT OF A CONFLICT WITHIN OR AMONG THE CONTRACT DOCUMENTS, THAT DOCUMENT PLACING THE GREATEST BURDEN UPON GENERAL CONTRACTOR SHALL GOVERN. THE GENERAL CONTRACTOR SHALL CAREFULLY STUDY AND COMPARE ALL DRAWINGS, REPORTING ANY ERRORS, INCONSISTENCY OR OMISSION HE MAY DISCOVER, AND REPORT TO CDS AND IN NO CASE SHALL PROCEED IN UNCERTAINTY.

SEAL:
 WESLEY ART CASTELLANOS
 FLORIDA ARCHITECT LICENSE AR 96133
 PROJECT NO : 2015-46

PROPOSED SECOND FLOOR PLAN

CHECKED BY : WC SHEET NO :
 DRAWN BY : RS
 SCALE: N.T.S. **A-1.2**
 © 2015 BY CDS

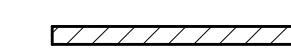
Legend

-  EXISTING WALL TO REMAIN
-  PROPOSED WALL

CLIENT :
EUCLID APARTMENTS
 1552 Euclid Avenue
 Miami Beach, FL 33139
 Folio: 02-3234-002-1100

CDS
 CASTELLANOS DESIGN STUDIO
 333 SE 2ND AVENUE, SUITE 2066
 MIAMI, FL 33131
 Tel: 786.218.5335
 License #AA 26002467

WWW.CASTELLANOSDESIGN.COM

No.	DATE	ISSUED / REVISED
1	07 APR 16	HPB SUBMITTAL

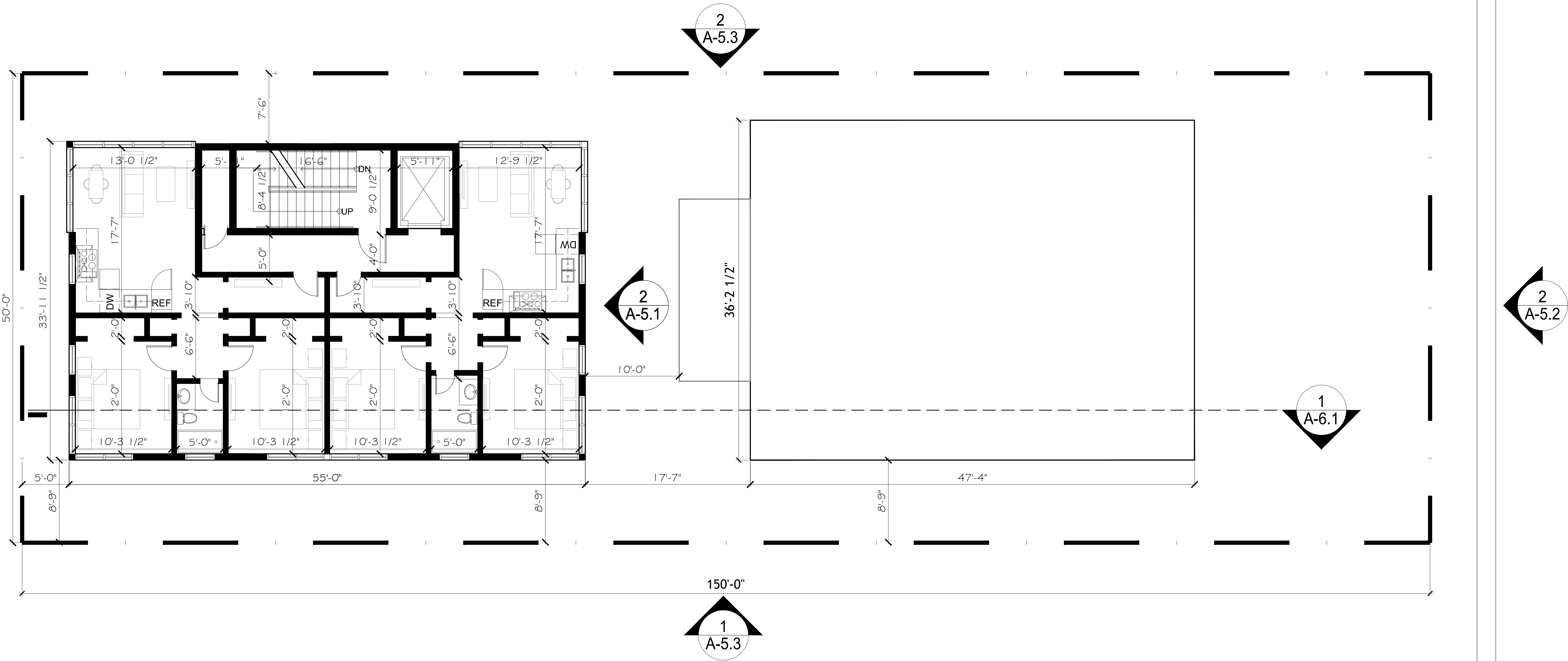

1 PROPOSED THIRD FLOOR PLAN
 SCALE: 3/16" = 1'-0"

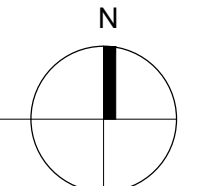

1552 Euclid Ave.

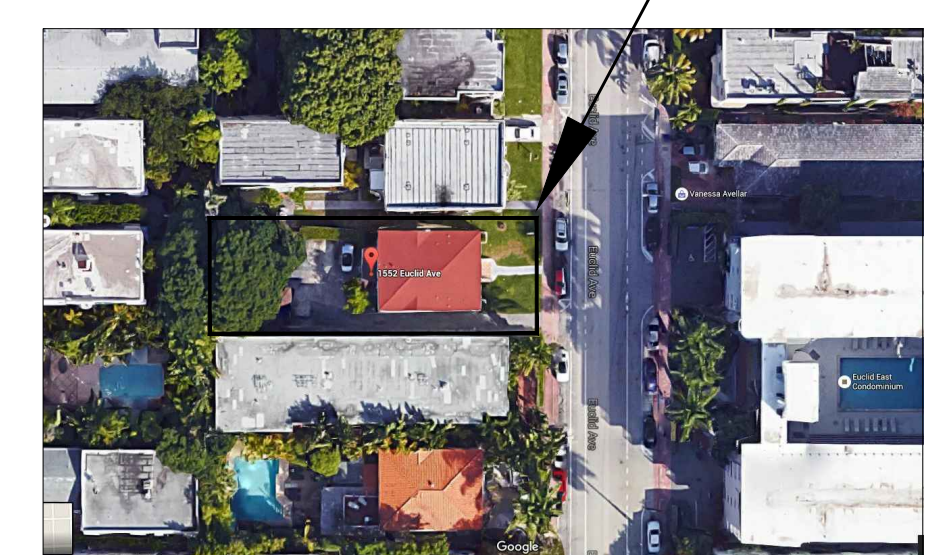



LOCATION PLAN
 SCALE: N.T.S.

ALL DRAWN AND WRITTEN MATERIAL CONTAINED HEREIN IS THE SOLE PROPERTY OF CASTELLANOS DESIGN STUDIO, LLC. AND MAY NOT BE REPRODUCED, COPIED, PUBLISHED, DISCLOSED OR USED WITHOUT EXPRESS WRITTEN CONSENT OF CASTELLANOS DESIGN STUDIO, LLC. THE DRAWINGS ARE SCOPE DOCUMENTS WHICH INDICATE THE GENERAL SCOPE OF WORK, AND SUCH DO NOT NECESSARILY DESCRIBE ALL WORK REQUIRED FOR THE FULL PERFORMANCE AND COMPLETION OF THE WORK. GENERAL CONTRACTOR IS TO FURNISH AND INSTALL ALL ITEMS REQUIRED FOR THE PROPER COMPLETION OF ITS WORK WITHOUT ADJUSTMENT TO THE CONTRACT UNLESS SCOPE OF WORK CHANGES FROM THAT INDICATED ON THE DRAWINGS IN THE EVENT OF A CONFLICT WITHIN OR AMONG THE CONTRACT DOCUMENTS THAT DOCUMENT PLACING THE GREATEST BURDEN UPON GENERAL CONTRACTOR SHALL GOVERN. THE GENERAL CONTRACTOR SHALL CAREFULLY STUDY AND COMPARE ALL DRAWINGS, REPORTING ANY ERRORS, INCONSISTENCY OR OMISSION HE MAY DISCOVER, AND REPORT TO CDS AND IN NO CASE SHALL PROCEED IN UNCERTAINTY.

SEAL :
 WESLEY ART CASTELLANOS
 FLORIDA ARCHITECT LICENSE AR 96133
 PROJECT NO : 2015-46

PROPOSED THIRD FLOOR PLAN
 CHECKED BY : WC SHEET NO :
 DRAWN BY : RS
 SCALE: N.T.S. **A-1.3**
 © 2015 BY CDS

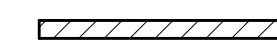
Legend

-  EXISTING WALL TO REMAIN
-  PROPOSED WALL

CLIENT :
EUCLID APARTMENTS
 1552 Euclid Avenue
 Miami Beach, FL 33139
 Folio: 02-3234-002-1100

CDS
 CASTELLANOS DESIGN STUDIO
 333 SE 2ND AVENUE, SUITE 2066
 MIAMI, FL 33131
 Tel: 786.218.5335
 License #AA 26002467

WWW.CASTELLANOSDESIGN.COM

No.	DATE	ISSUED / REVISED
1	07 APR/16	HPB SUBMITTAL

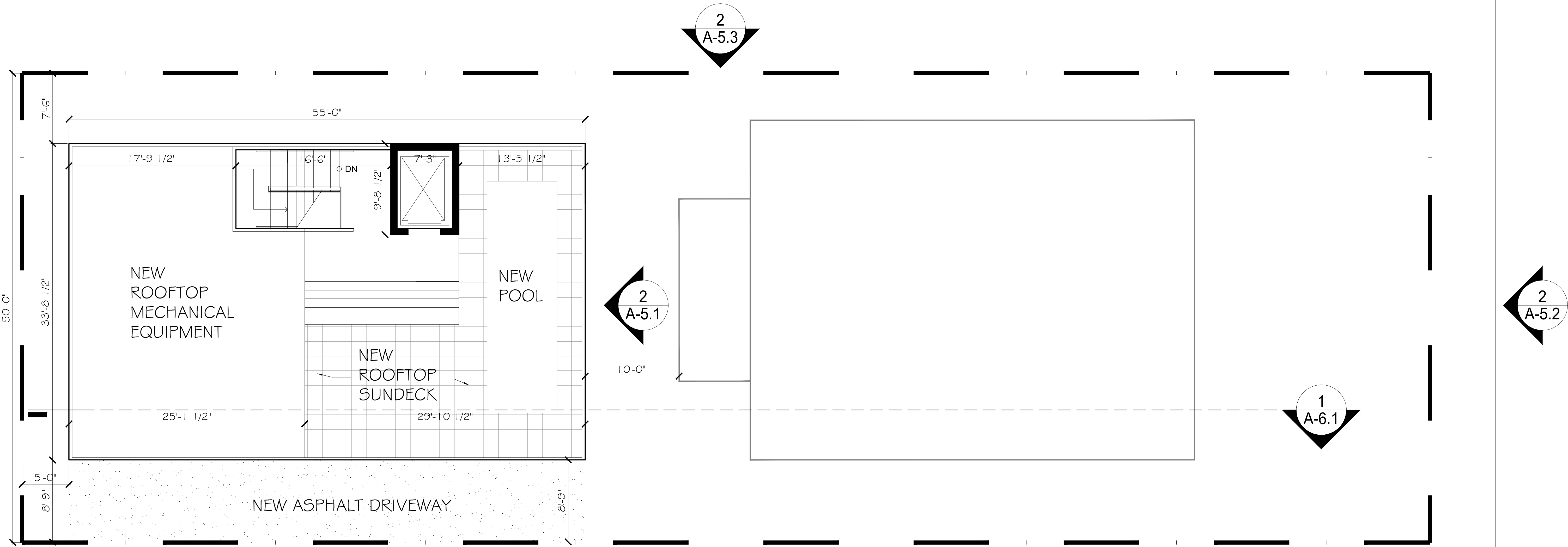

1 PROPOSED ROOF DECK PLAN
 SCALE: 3/16" = 1'-0"

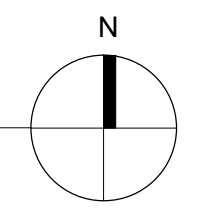

1552 Euclid Ave.

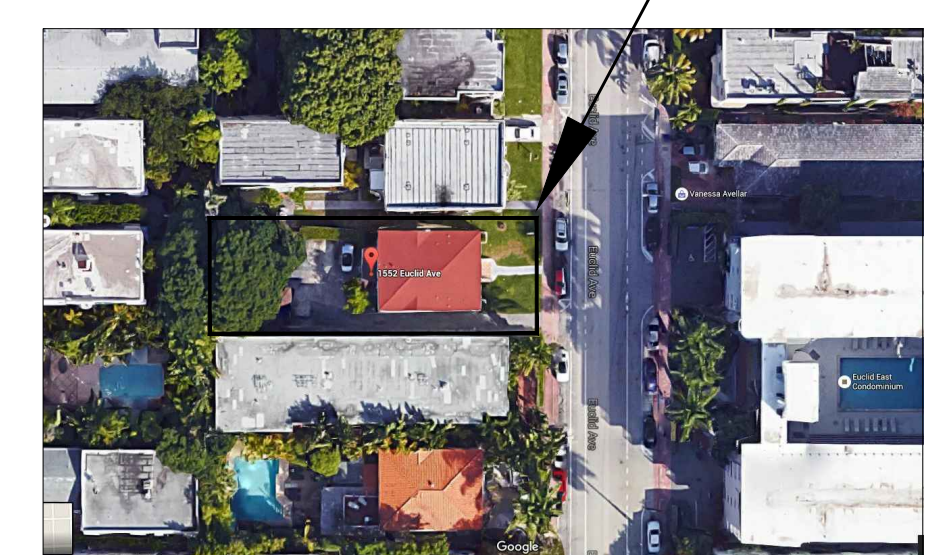

LOCATION PLAN
 SCALE: N.T.S.

ALL DRAWN AND WRITTEN MATERIAL CONTAINED HEREIN IS THE SOLE PROPERTY OF CASTELLANOS DESIGN STUDIO, LLC. AND MAY NOT BE REPRODUCED, PUBLISHED, DISCLOSED OR USED WITHOUT EXPRESS WRITTEN CONSENT OF CASTELLANOS DESIGN STUDIO, LLC. THE DRAWINGS ARE SCOPE DOCUMENTS WHICH INDICATE THE GENERAL SCOPE OF WORK, AND SUCH DO NOT NECESSARILY DESCRIBE ALL WORK REQUIRED FOR THE FULL PERFORMANCE AND COMPLETION OF THE WORK. GENERAL CONTRACTOR IS TO FURNISH AND INSTALL ALL ITEMS REQUIRED FOR THE PROPER COMPLETION OF ITS WORK WITHOUT ADJUSTMENT TO THE CONTRACT AMOUNT UNLESS SCOPE OF WORK CHANGES FROM THAT INDICATED ON THE DRAWINGS IN THE EVENT OF A CONFLICT WITHIN OR AMONG THE CONTRACT DOCUMENTS, THAT DOCUMENT PLACING THE GREATEST BURDEN UPON GENERAL CONTRACTOR SHALL GOVERN. THE GENERAL CONTRACTOR SHALL CAREFULLY STUDY AND COMPARE ALL DRAWINGS, REPORTING ANY ERRORS, INCONSISTENCY OR OMISSION HE MAY DISCOVER, AND REPORT TO CDS AND IN NO CASE SHALL PROCEED IN UNCERTAINTY.

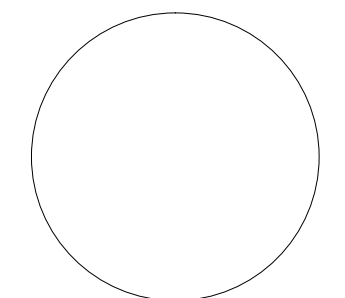
SEAL : 

WESLEY ART CASTELLANOS
 FLORIDA ARCHITECT LICENSE AR 96133
 PROJECT NO : 2015-46

PROPOSED ROOF DECK PLAN

CHECKED BY : WC SHEET NO :
 DRAWN BY : RS
 SCALE: N.T.S. **A-1.4**
 © 2015 BY CDS