

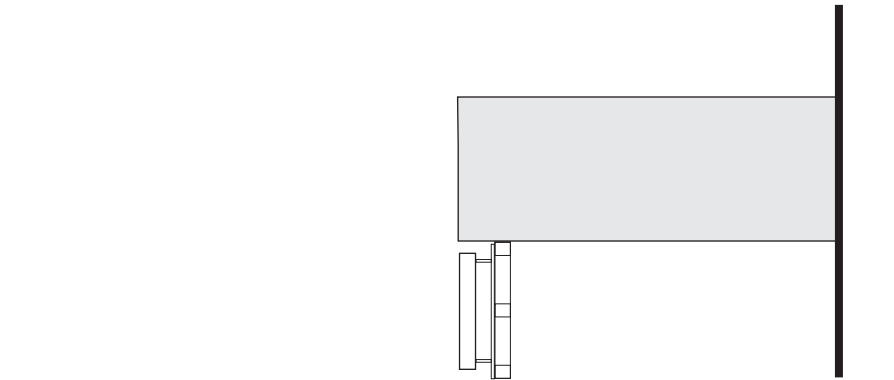

(Reverse Channel Illuminated Letters/Logo)



B SIDE VIEW: Typical Sign Detail with Mounting Bars
Scale: nts



58.5 Sq. Ft

C 7th Street/South Elevation
Scale: 1/16"=1'-0



 <div>GRAPHPLEX S I G N S Sign Design & Manufacture 2830 North 28th Terrace • Hollywood, Florida 33020</div> <div>954.920.0905 954.549.5566 www.graphplex.com</div>	CLIENT: BAPTIST HEALTH PROJECT: Exterior Garage Signs-VARIANCE ADDRESS: 709 Alton Road, Miami Beach	<input type="checkbox"/> APPROVED AS SUBMITTED BY: _____ DATE: _____ <input type="checkbox"/> APPROVED AS NOTED BY: _____ DATE: _____	DRAWN BY: RL SALES: Jack Gervais
THIS ORIGINAL DRAWING (OR COPY) IS FOR YOUR CONSIDERATION FOR A PROJECT WE ARE PROPOSING FOR YOU. IT IS NOT TO BE COPIED (IN FULL OR PART) OR EXHIBITED TO ANYONE OUTSIDE YOUR ORGANIZATION WITHOUT WRITTEN PERMISSION FROM GRAPHPLEX SIGNS.	SIGN TYPE: QUANTITY:	DATE: 3/20/2018 FILENAME: Baptist Health/ Miami Beach - 709 Alton Road/ Baptist - Exterior Logos-STRUCTURALS	PAGE#: 1

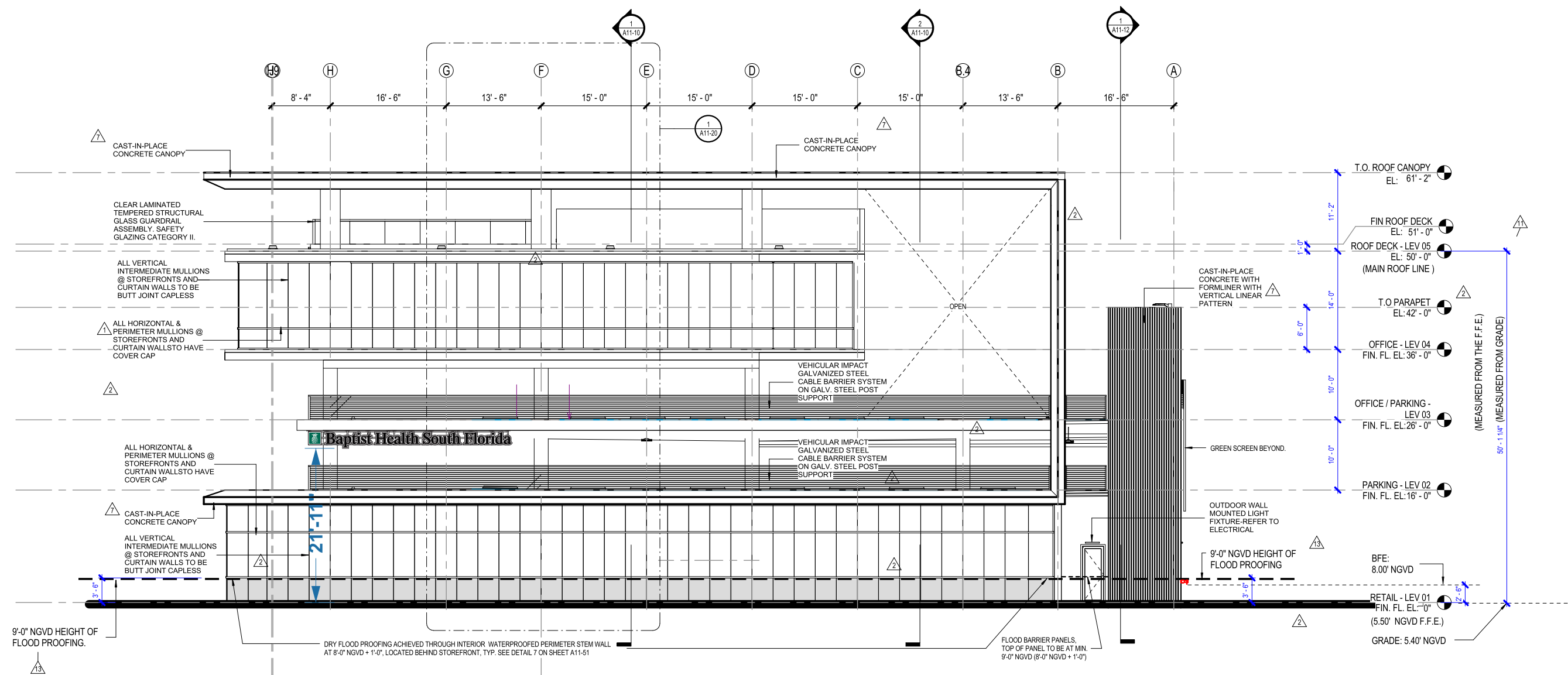

C 7th Street/South Elevation
Scale: 1/16"=1'-0"



**GRAPHPLEX
SIGNS**

Sign Design & Manufacture
2830 North 28th Terrace • Hollywood, Florida 33020

954.920.0905
954.549.5566
www.graphplex.com

CLIENT: BAPTIST HEALTH
PROJECT: Exterior Garage Signs-VARIANCE
ADDRESS: 709 Alton Road, Miami Beach

SIGN TYPE:
QUANTITY:

☐ APPROVED AS SUBMITTED BY: _____ DATE: _____
☐ APPROVED AS NOTED BY: _____ DATE: _____

DATE: 3/20/2018

FILENAME: Baptist Health/ Miami Beach - 709 Alton Road/ Baptist - Exterior Logos-STRUCTURALS

DRAWN BY: RL
SALES: Jack Gervais

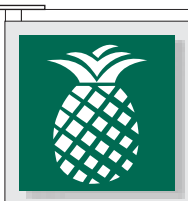

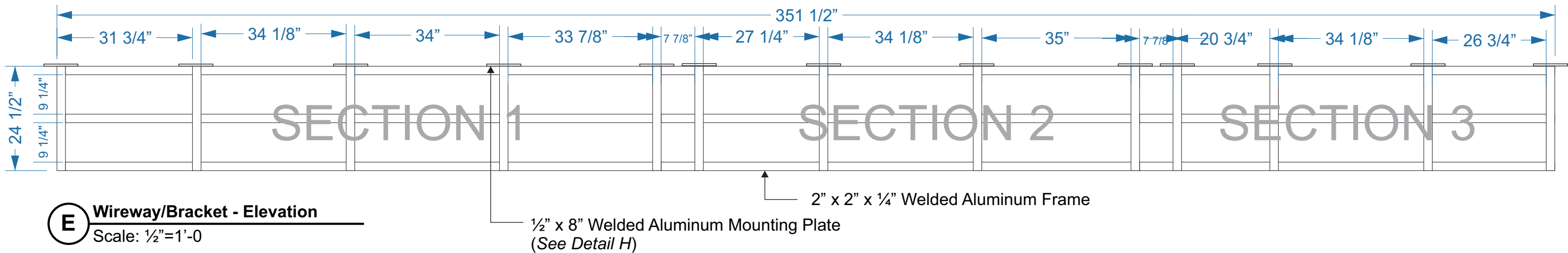

Baptist Health South Florida

D Illuminated Letters/Logo on Hanging Wireway/Bracket
Scale: 1/2"=1'-0

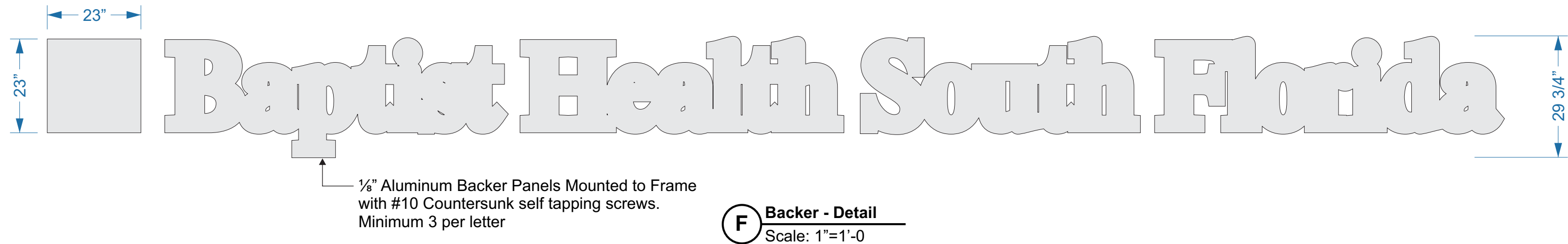

E Wireway/Bracket - Elevation
Scale: 1/2"=1'-0



 <div>GRAPHPLEX S I G N S Sign Design & Manufacture 2830 North 28th Terrace • Hollywood, Florida 33020</div> <div>954.920.0905 954.549.5566 www.graphplex.com</div>	CLIENT: BAPTIST HEALTH PROJECT: Exterior Garage Signs-VARIANCE ADDRESS: 709 Alton Road, Miami Beach	<div><input type="checkbox"/> APPROVED AS SUBMITTED BY: _____ DATE: _____</div> <div><input type="checkbox"/> APPROVED AS NOTED BY: _____ DATE: _____</div>	DRAWN BY: RL SALES: Jack Gervais
THIS ORIGINAL DRAWING (OR COPY) IS FOR YOUR CONSIDERATION FOR A PROJECT WE ARE PROPOSING FOR YOU. IT IS NOT TO BE COPIED (IN FULL OR PART) OR EXHIBITED TO ANYONE OUTSIDE YOUR ORGANIZATION WITHOUT WRITTEN PERMISSION FROM GRAPHPLEX SIGNS.	SIGN TYPE: QUANTITY:	DATE: 3/20/2018 FILENAME: Baptist Health/ Miami Beach - 709 Alton Road/ Baptist - Exterior Logos-STRUCTURALS	PAGE#: 3

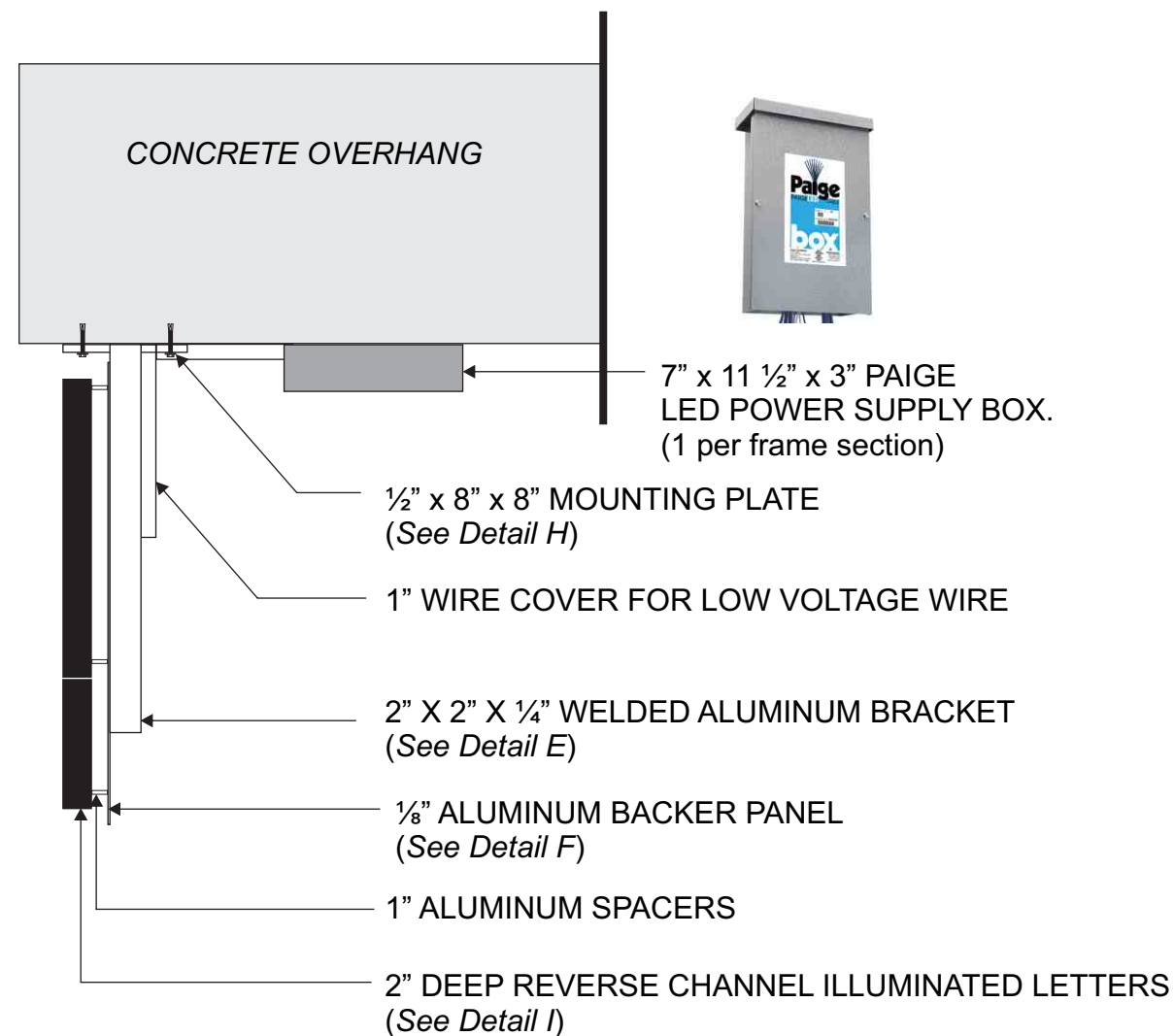

G Sign - End View
Scale: 1"=1'-0

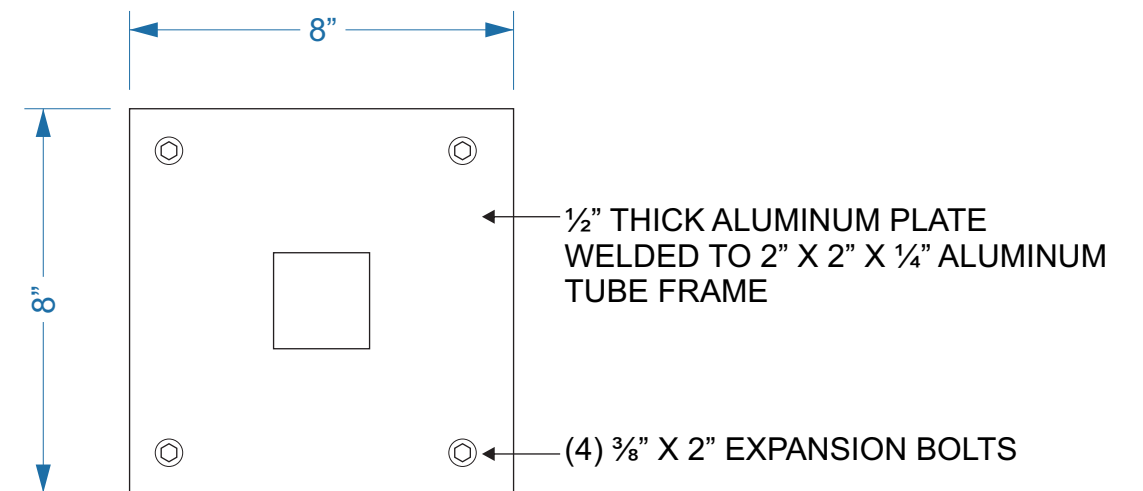

H Mounting Plate Detail
Scale: 1:4

 GRAPHPLEX S I G N S Sign Design & Manufacture 2830 North 28th Terrace • Hollywood, Florida 33020 954.920.0905 954.549.5566 www.graphplex.com	CLIENT: BAPTIST HEALTH PROJECT: Exterior Garage Signs-VARIANCE ADDRESS: 709 Alton Road, Miami Beach	<input type="checkbox"/> APPROVED AS SUBMITTED BY: _____ DATE: _____ <input type="checkbox"/> APPROVED AS NOTED BY: _____ DATE: _____	DRAWN BY: RL SALES: Jack Gervais
THIS ORIGINAL DRAWING (OR COPY) IS FOR YOUR CONSIDERATION FOR A PROJECT WE ARE PROPOSING FOR YOU. IT IS NOT TO BE COPIED (IN FULL OR PART) OR EXHIBITED TO ANYONE OUTSIDE YOUR ORGANIZATION WITHOUT WRITTEN PERMISSION FROM GRAPHPLEX SIGNS.	SIGN TYPE: QUANTITY:	DATE: 3/20/2018 FILENAME: Baptist Health/ Miami Beach - 709 Alton Road/ Baptist - Exterior Logos-STRUCTURALS	PAGE#: 4

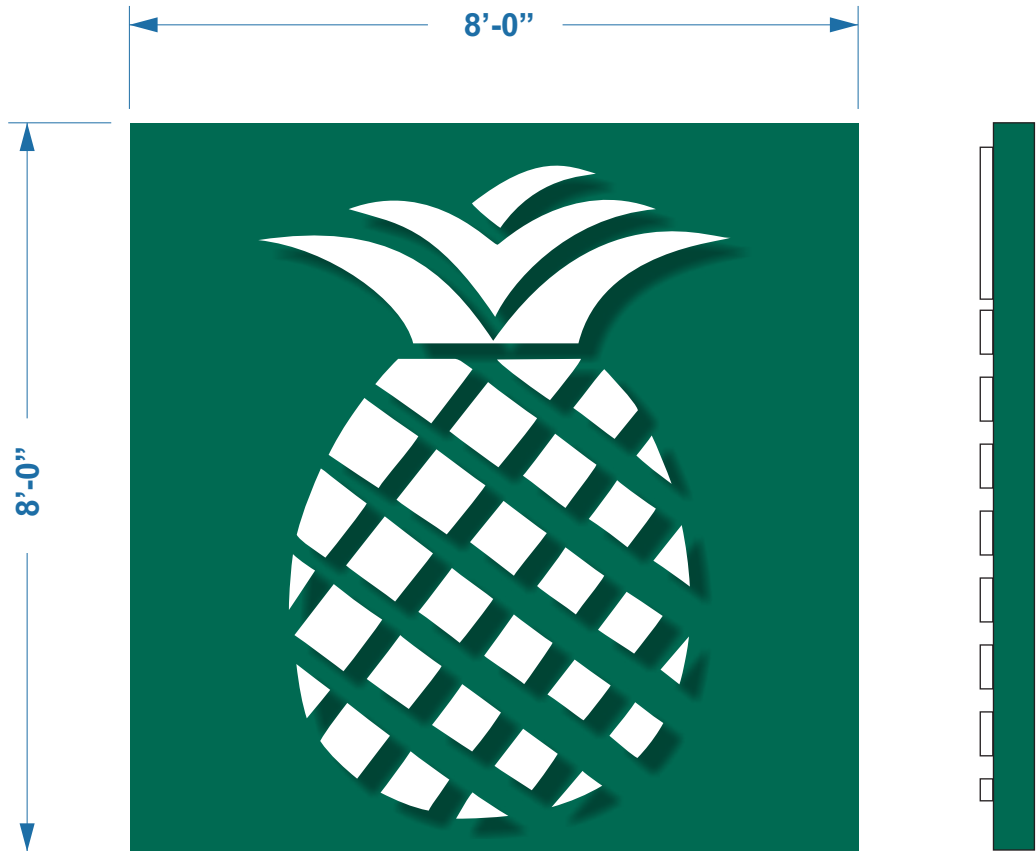

J North Elevation - Non-Illuminated Logo
Scale: nts

2" Deep aluminum pan with ½" thick cut-out acrylic logo



K North Elevation - Non-Illuminated Logo
Scale: 1/16" = 1'-0"

<div><div><div>GRAPHPLEX</div><div>S I G N S</div><div>Sign Design & Manufacture</div><div>2830 North 28th Terrace • Hollywood, Florida 33020</div></div><div><div>954.920.0905</div><div>954.549.5566</div><div>www.graphplex.com</div></div></div>	<div><div>CLIENT: BAPTIST HEALTH</div><div>PROJECT: Exterior Garage Signs-VARIANCE</div><div>ADDRESS: 709 Alton Road, Miami Beach</div></div>	<div><div><input type="checkbox"/> APPROVED AS SUBMITTED BY: _____ DATE: _____</div><div><input type="checkbox"/> APPROVED AS NOTED BY: _____ DATE: _____</div></div>	<div><div>DRAWN BY: RL</div><div>SALES: Jack Gervais</div></div>
<div>THIS ORIGINAL DRAWING (OR COPY) IS FOR YOUR CONSIDERATION FOR A PROJECT WE ARE PROPOSING FOR YOU. IT IS NOT TO BE COPIED (IN FULL OR PART) OR EXHIBITED TO ANYONE OUTSIDE YOUR ORGANIZATION WITHOUT WRITTEN PERMISSION FROM GRAPHPLEX SIGNS.</div>	<div><div>SIGN TYPE:</div><div>QUANTITY:</div></div>	<div><div>DATE: 3/20/2018</div><div>FILENAME: Baptist Health/ Miami Beach - 709 Alton Road/ Baptist - Exterior Logos-VARIANCE</div></div>	<div>PAGE#: 6</div>

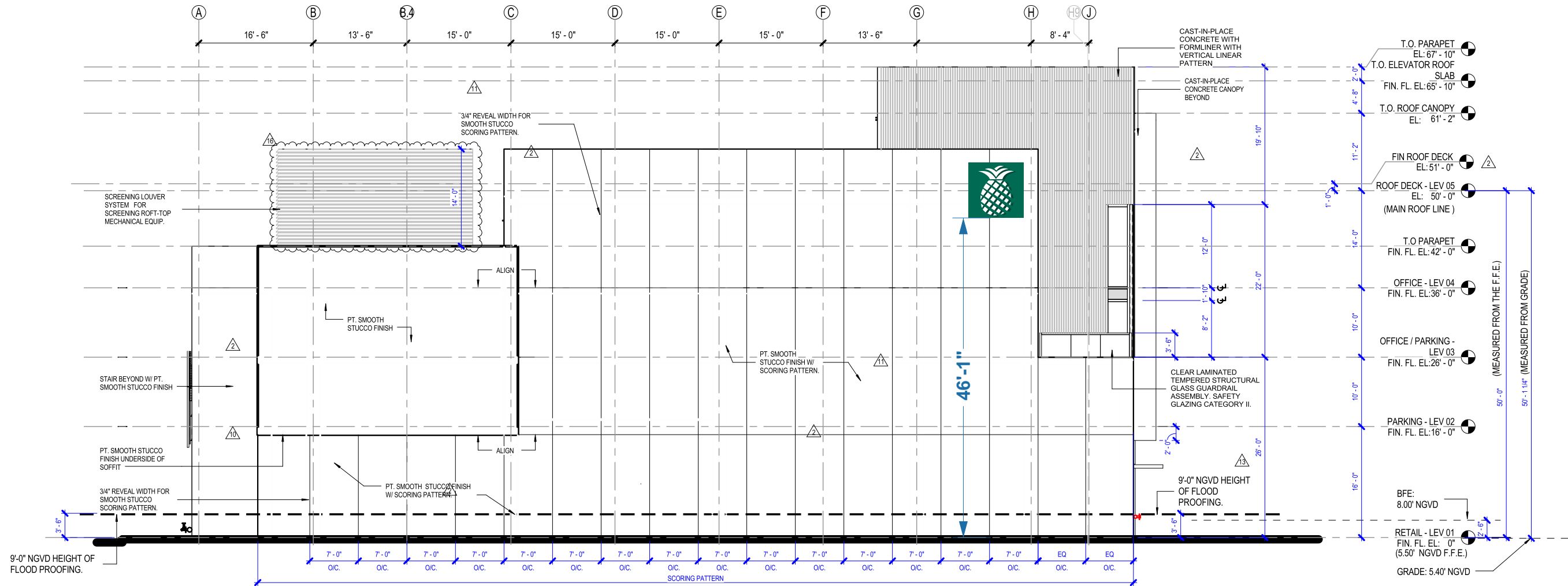

K North Elevation - Non-Illuminated Logo
Scale: 1/16" = 1'-0"



**GRAPHPLEX
SIGNS**

Sign Design & Manufacture
2830 North 28th Terrace • Hollywood, Florida 33020

954.920.0905
954.549.5566
www.graphplex.com

CLIENT: BAPTIST HEALTH
PROJECT: Exterior Garage Signs-VARIANCE
ADDRESS: 709 Alton Road, Miami Beach

SIGN TYPE:
QUANTITY:

☐ APPROVED AS SUBMITTED BY: _____ DATE: _____
☐ APPROVED AS NOTED BY: _____ DATE: _____

DATE: 3/20/2018

FILENAME: Baptist Health/ Miami Beach - 709 Alton Road/ Baptist - Exterior Logos-VARIANCE

DRAWN BY: RL
SALES: Jack Gervais

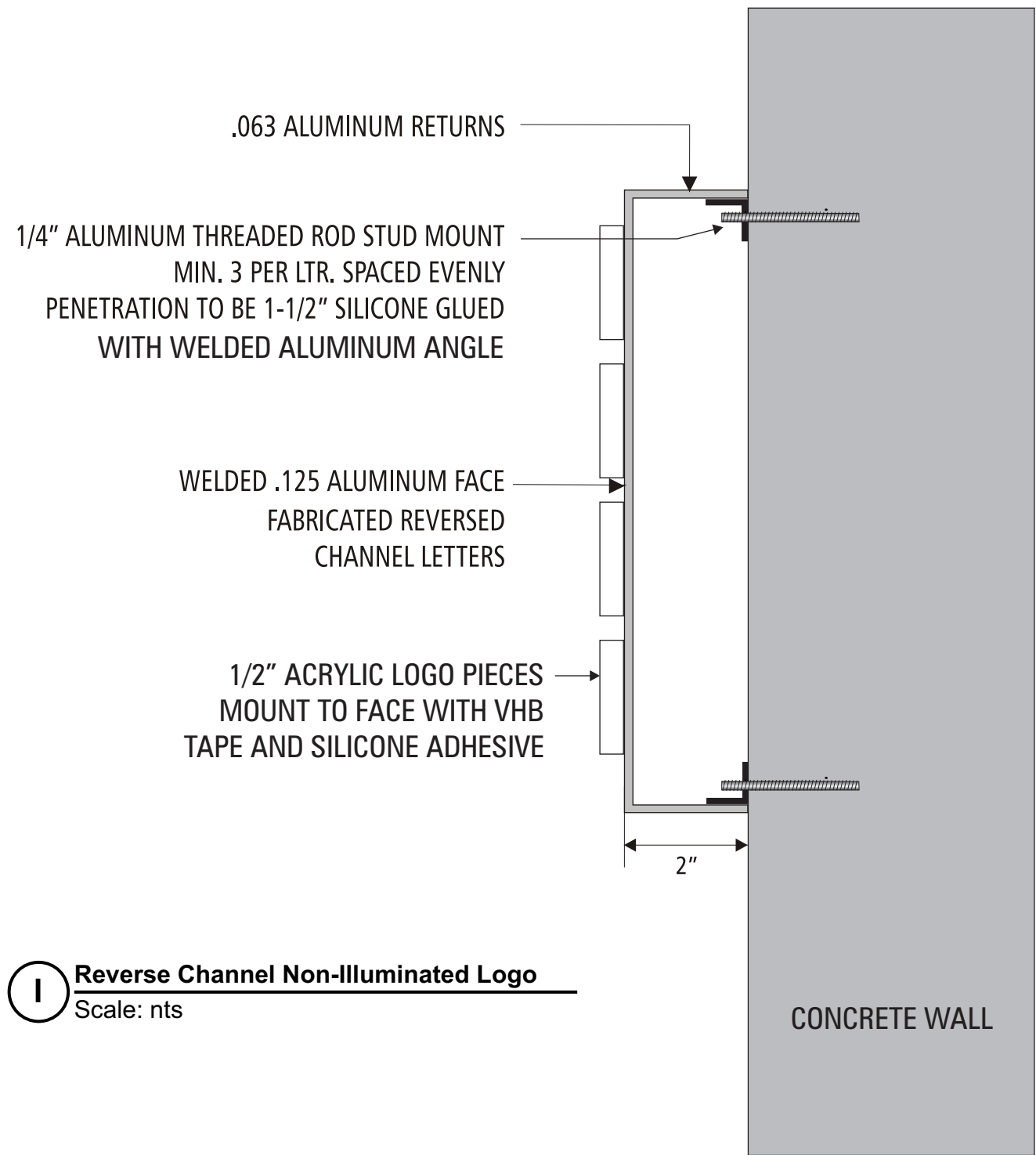

ANCHOR SCHEDULE		QTY or SPACING
WALL MATERIAL	ANCHOR TYPE	
CONCRETE (3ksi) or HOLLOW MASONRY	1/4" THREADED RODS WITH MIN 2" EMBED IN ADHESIVE	
	1/4" TAPCONS (OR EQUIV) WITH 1.75" EMBED	
	1/4" EXPANSION ANCHORS WITH 2.5" EMBED	
1/2" PLYWOOD (NO ACCESS BEHIND)	1/4" TOGGLE BOLTS	
	1/4" WOOD SCREWS OR TAPCONS, FULL EMBED	
METAL STUDS OR METAL PANELS	#14 METAL SCREWS TO MIN 18ga STEEL OR 0.090" ALUM	
HOLLOW WALL (BLOCKING BEHIND)	1/4" THRUBOLTS OR LAGS TO SOLID BLOCKING BEHIND	

I Reverse Channel Non-Illuminated Logo
Scale: nts