



JOBSITE



GENERAL NOTES

GENERAL
ELEVATIONS SHOWN REFER TO THE NATIONAL GEODETIC VERTICAL DATUM (NGVD) OF 1929 AND NORTH AMERICAN VERTICAL DATUM (NAVD) OF 1988

ALL DIMENSIONS ON PLANS ARE SUBJECT TO VERIFICATION IN THE FIELD. IT IS THE INTENT OF THESE PLANS TO BE IN ACCORDANCE WITH APPLICABLE CODES AND AUTHORITIES HAVING JURISDICTION. ANY DISCREPANCIES BETWEEN THESE PLANS AND APPLICABLE CODES SHALL BE IMMEDIATELY BROUGHT TO THE ATTENTION OF THE ENGINEER BEFORE PROCEEDING WITH WORK.

IT IS THE INTENT OF THESE PLANS AND THE RESPONSIBILITY OF THE CONTRACTOR TO COMPLY WITH LOCAL, STATE AND FEDERAL ENVIRONMENTAL PERMITS ISSUED FOR THIS PROJECT IT SHALL BE THE CONTRACTOR'S RESPONSIBILITY TO FAMILIARIZE AND GOVERN HIMSELF BY ALL PROVISIONS OF THESE PERMITS.

APPLICABLE BUILDING CODE : FLORIDA BUILDING CODE, 2014 EDITION, CURRENT ADDENDUMS, A.S.C.E. 7-10 AND NDS 2005

DESIGN LOADS

- 1. DOCK LL 60 PSF

WOOD PILING

1. WOOD DOCK PILES SHALL BE 12" DIAMETER PILING TREATED WITH C.C.A TO 2.5 DRIVEN WITH 15 TONS MIN. BEARING CAPACITY WITH 12" MIN. PENETRATION INTO ROCK. PRE PUNCH ROCK AS REQUIRED

- 2. PILES SHALL BE CUT OFF AT ELEVATIONS SHOWN ON THE PLANS & SECTIONS.

HARDWARE:

ALL HARDWARE TO BE HOT DIPPED GALVANIZED ACCORDING TO ASTM A-153-80 OR STAINLESS STEEL

BOLTS:

ALL MACHINE BOLTS TO BE HOT DIPPED GALVANIZED ACCORDING TO ASTM A307-83A

FASTENING NOTES:

- A. 3 X 12 STRINGERS TO PILES - TWO 3/4" DIA. THRU-BOLTS
- B. JOISTS TO STRINGERS AND LEDGER: SIMPSON LITS 12 5.5. STRAPS (NOA 10456.29) W(4) 10d NAILS TOP & BOTTOM
- C. 2 X 8 FASCIA TO JOISTS - TWO 16d NAILS INTO JOISTS ENDS.
- D. GRATED DECKING: TWO #10 STAINLESS STEEL DECK SCREWS EACH
- E. SPECIAL CONNECTIONS AS PER DETAILS ON PLAN SHEETS

LUMBER:

ALL LUMBER SHALL BE #1 DENSE, KILN DRIED, AND MARINE PRESSURE TREATED WITH A.C.Q. TO .40

PILE DRIVING NOTES

- 1. PILE DRIVING OPERATIONS SHALL BE OBSERVED BY A SPECIAL INSPECTOR, INCLUDING THE TEST PILING, TO DETERMINE PROPER PILING LENGTH TO MEET THE DESIGN CRITERIA.
- 2. PILES TO BE DRIVEN WITH AN APPROPRIATE FOLLOW BLOCK, WITH A BUFFER MATERIAL SUITABLE TO ALLOW THE TRANSMISSION OF THE HAMMER ENERGY
- 3. PILES SHALL BE DRIVEN TO REQUIRED CAPACITY A MINIMUM OF 6' INTO ROCK OR A MINIMUM OF 10' INTO YIELDING MATERIAL. WHERE HIGH RESISTANCE SUBSTRATE IS ENCOUNTERED, PRE PUNCHING OR DRILLING SHALL BE UTILIZED TO ACHIEVE THE PROPER PENETRATION.
- 4. PILES SHALL BE DRIVEN USING A DROP HAMMER OR GRAVITY HAMMER OF 4000 POUNDS, WITH A DROP OF THE HAMMER
- 5. PILES SHALL BE DRIVEN WITH NO MORE THAN A 1/4 INCH VARIATION PER FOOT FROM THE VERTICAL OR BATTER LINE INDICATED, WITH A MAXIMUM VARIATION OF THE HEAD OF THE PILE FROM THE POSITION SHOWN ON THE PLANS OF NOT MORE THAN 3 INCHES

RECEIVED
APR 10 2018

DERM Coastal Resources Section
Natural Resources Regulation & Restoration
Division (NARRD)

2015-0148
RER - NATURAL RESOURCES DIVISION
PRELIMINARY APPROVAL
NAME _____
DATE 6/19/18

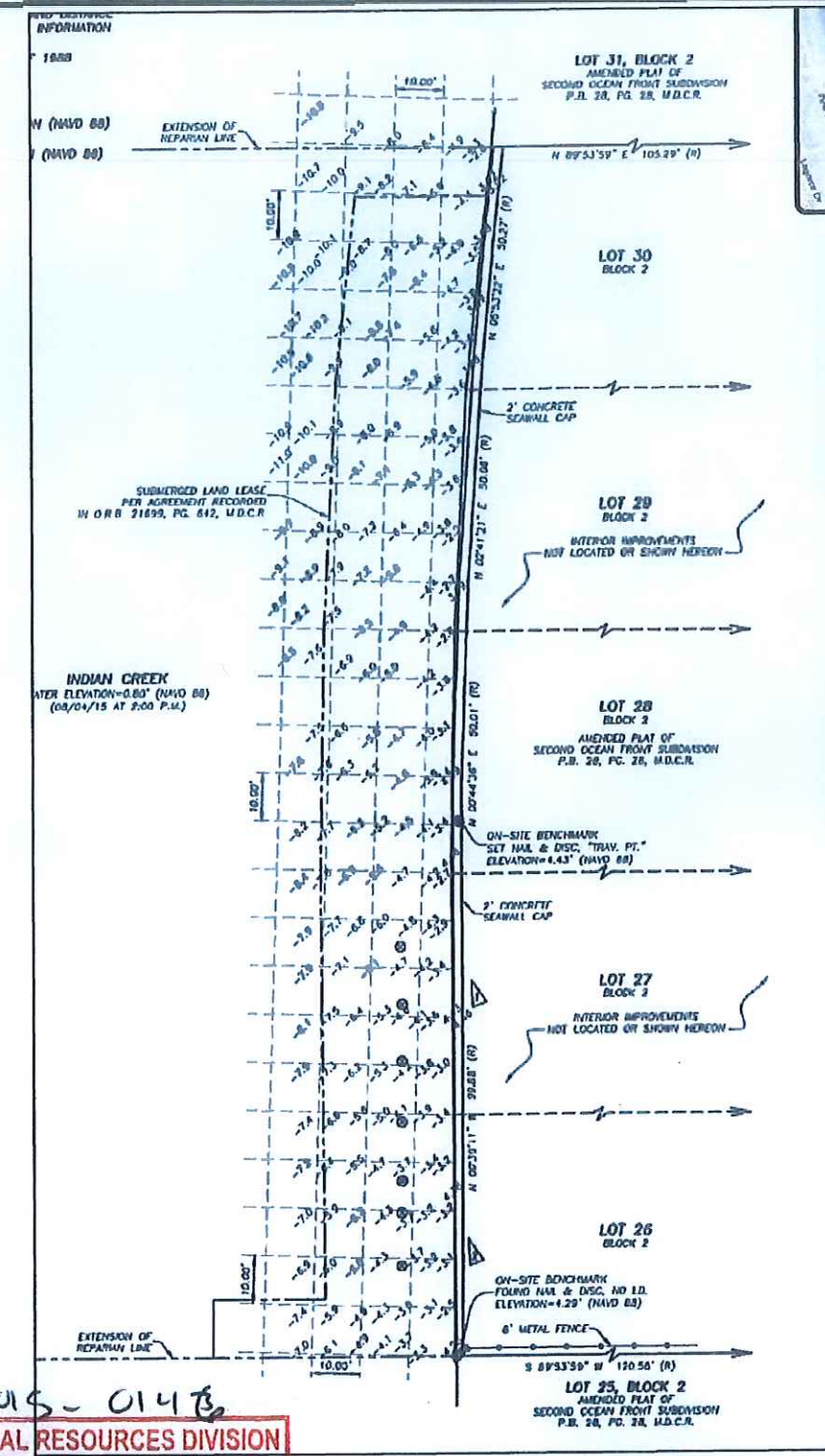

LEANDRO FERNANDEZ
LEAF ENGINEERING
C.A. 29777
(786)390-7493
LEAF@LEAFENGINEERING.NET
85 N.W. 86TH STREET
MIAMI, FL 33150

DOCK AND MARINE
CONSTRUCTION, CORP.
752 NE 79TH STREET
MIAMI, FL 33138
305-751-9911
F: 305-751-4825
glarson@dockandmanne.net
www.dockandmanne.net

NEW "T" DOCK, AND (4)
FINGER PIERS
AT:
6000 INDIAN CREEK
MIAMI BEACH, FL.
33140

PAGE TITLE:
MAP, SURVEY, AND
GENERAL NOTES

DATE: 06-16-16
REVISIONS:
1. _____
2. _____

DWG#: 16-030
DRAWN BY: GL
PAGE
1 of 8

LEANDRO FERNANDEZ
LICENSE #71519



INDIAN CREEK WATERWAY

RECEIVED

APR 10 2018

DERM Coastal Resources Section
Natural Resources Regulation & Restoration
Division (NRRD)

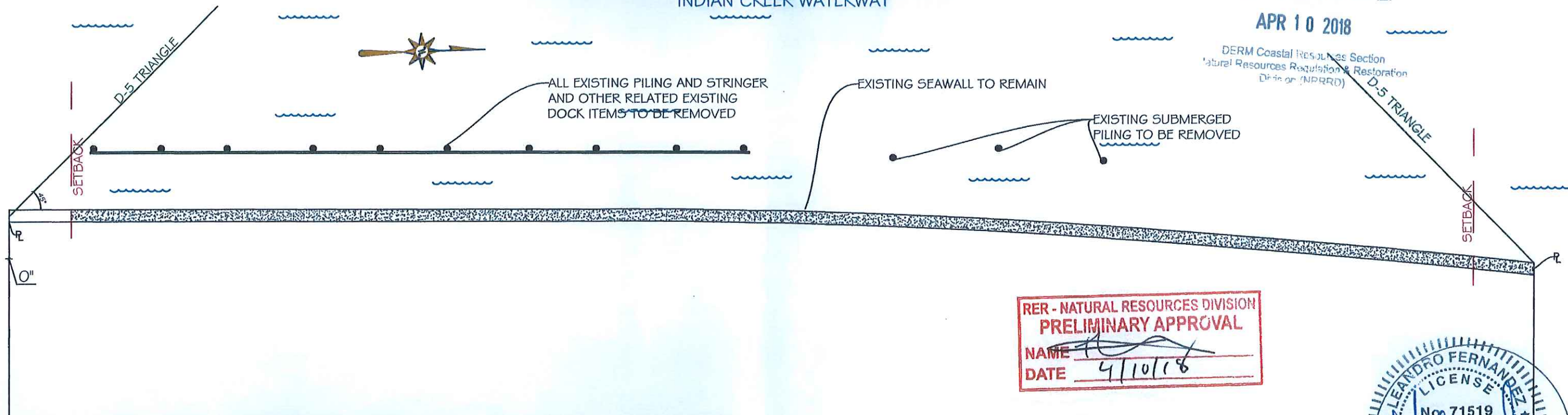

RER - NATURAL RESOURCES DIVISION
PRELIMINARY APPROVAL
NAME [Signature]
DATE 4/10/18



LEANDRO FERNANDEZ
LICENSE #71519



LEANDRO FERNANDEZ
LEAF ENGINEERING
C.A. 29777
(786)390-7493
LEAF@LEAFENGINEERING.NET
85 N.W. 86TH STREET
MIAMI, FL 33150



DOCK AND MARINE
CONSTRUCTION, CORP.
752 NE 79TH STREET
MIAMI, FL 33138
305-751-9911
F: 305-751-4825
glarson@dockandmarine.net
www.dockandmarine.net

NEW 4TH DOCK, AND (4)
FINGER PIERS
AT:
6000 INDIAN CREEK
MIAMI BEACH, FL.
33140

PAGE TITLE:
EXISTING
CONDITIONS

DATE: 06-16-16

REVISIONS:

1. _____
2. _____

DWG#: 16-030

DRAWN BY: GL

PAGE

2 of 8

INDIAN CREEK WATERWAY

219'-3/4"

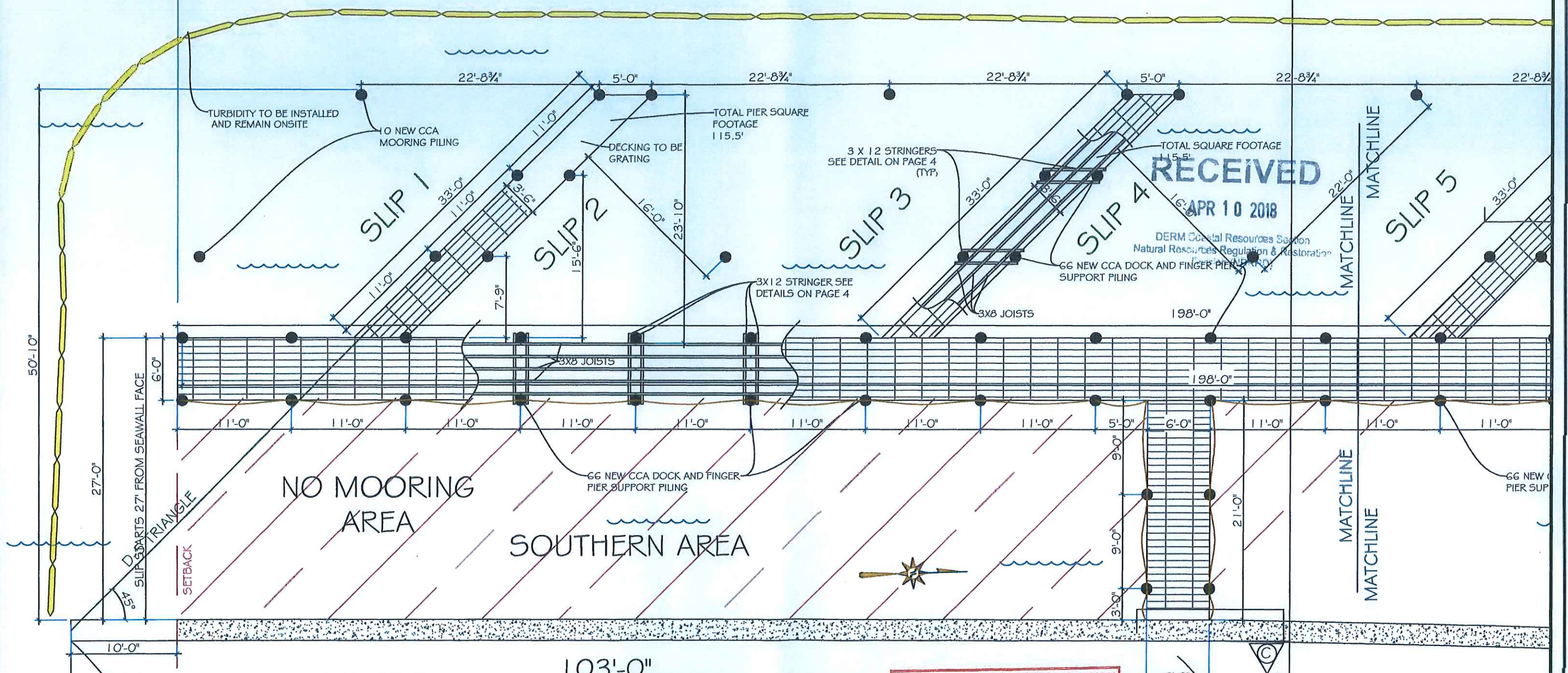

**RER - NATURAL RESOURCES DIVISION
PRELIMINARY APPROVAL**
NAME: [Signature]
DATE: 9/10/18

6' ACCESS WALKWAY TO ACCOMMODATE ADA REQUIREMENTS WITH CITY OF MIAMI BEACH



LEANDRO FERNANDEZ
LEAF ENGINEERING
C.A. 29777
(786)390-7493
LEAF@LEAFENGINEERING.NET
85 N.W. 86TH STREET
MIAMI, FL 33150

DOCK AND MARINE
CONSTRUCTION, CORP.
752 NE 79TH STREET
MIAMI, FL 33138
305-751-9911
F: 305-751-4825
glarson@dockandmarine.net
www.dockandmarine.net

NEW "T" DOCK, AND (4)
FINGER PIERS
AT:
6000 INDIAN CREEK
MIAMI BEACH, FL.
33140

PAGE TITLE:
PROPOSED LAYOUT
1 OF 2

DATE: 06-16-16
REVISIONS:
1. _____
2. _____

DWG#: 16-030
DRAWN BY: GL
PAGE
3 of 8

219'-3/4"

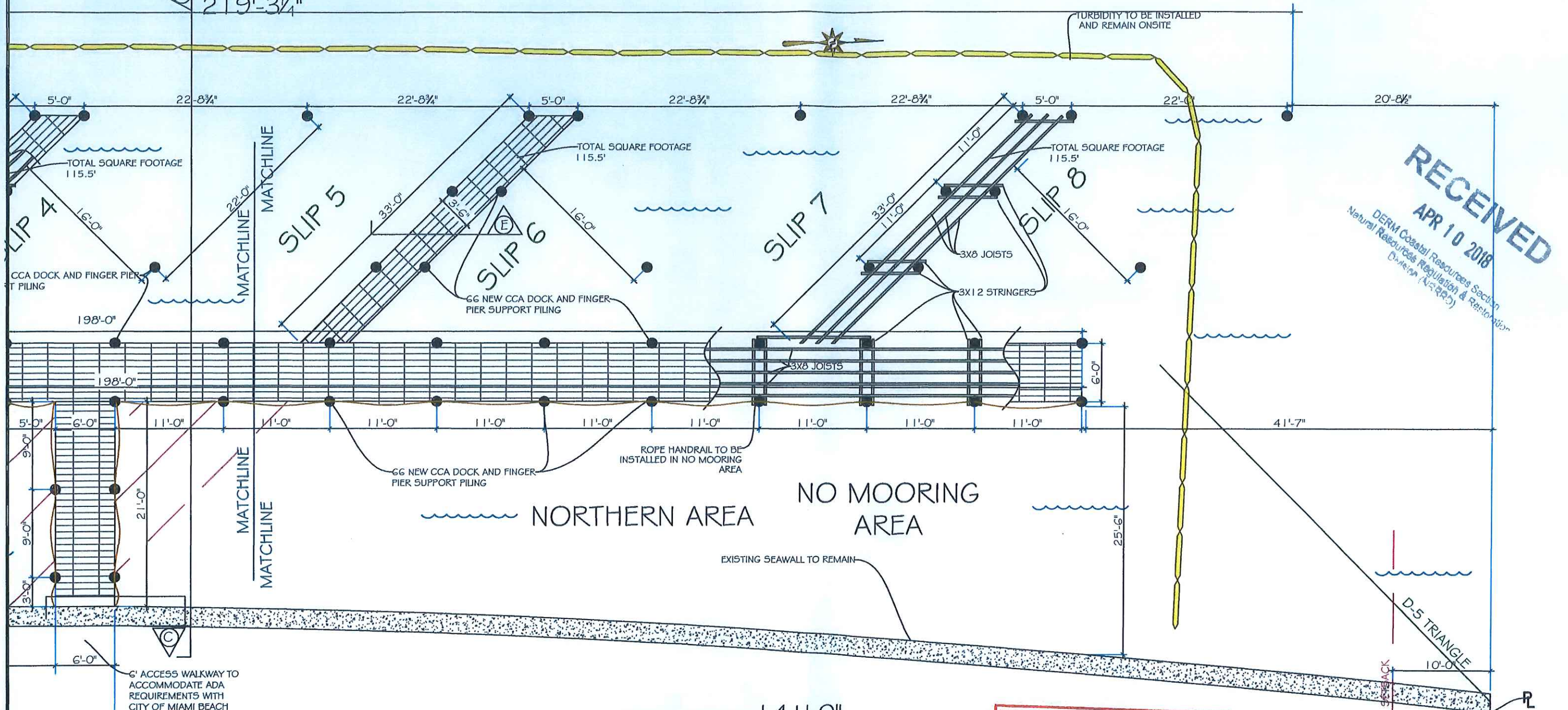

RECEIVED
 APR 10 2018
 DERM Coastal Resources Section
 Natural Resources Regulation & Restoration
 Division (NRR20)

RER - NATURAL RESOURCES DIVISION
PRELIMINARY APPROVAL
 NAME [Signature]
 DATE 4/10/18

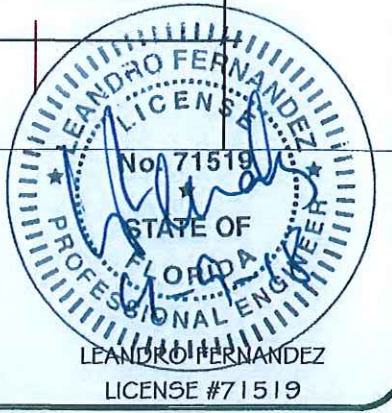

LEANDRO FERNANDEZ
 LEAF ENGINEERING
 C.A. 29777
 (786)390-7493
 LEAF@LEAFENGINEERING.NET
 85 N.W. 86TH STREET
 MIAMI, FL 33150

DOCK AND MARINE
 CONSTRUCTION, CORP.
 752 NE 79TH STREET
 MIAMI, FL 33138
 305-751-9911
 F: 305-751-4825
 glarson@dockandmarne.net
 www.dockandmarne.net

NEW "T" DOCK, AND (4)
 FINGER PIERS
 AT:
 6000 INDIAN CREEK
 MIAMI BEACH, FL.
 33140

PAGE TITLE:
 PROPOSED
 LAYOUT 2 OF 2

DATE: 06-16-16
 REVISIONS:
 1. _____
 2. _____

DWG#: 16-030
 DRAWN BY: GL
 PAGE
4 of 8

LEANDRO FERNANDEZ
 LICENSE #71519

RECEIVED
APR 10 2018

DERM Coastal Resources Section
 Natural Resources Regulation & Restoration
 Division (45903)

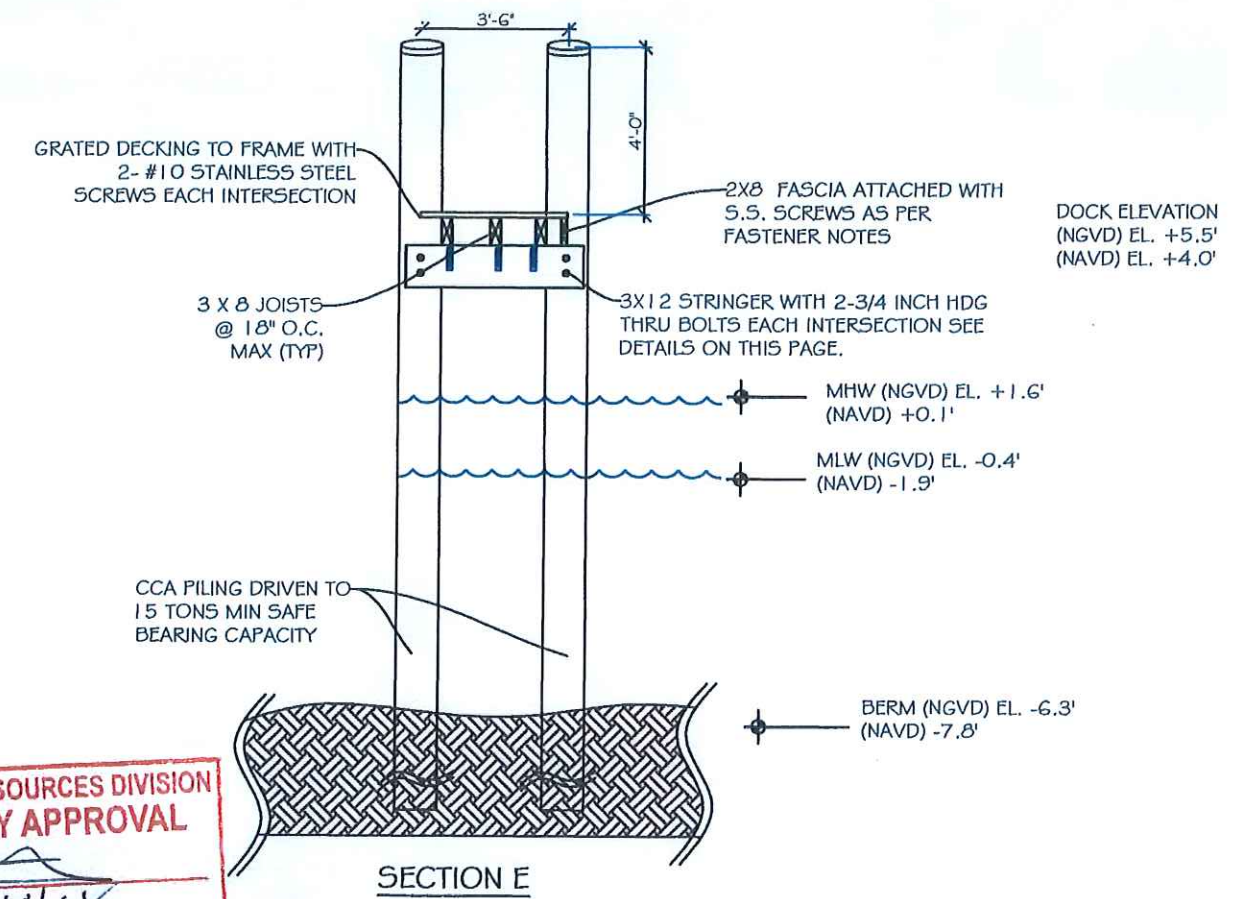
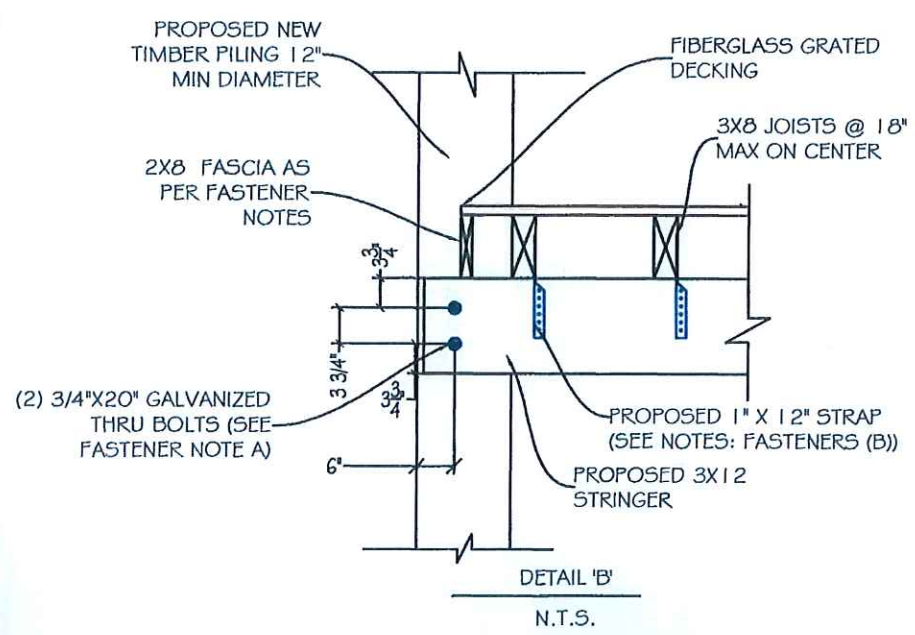
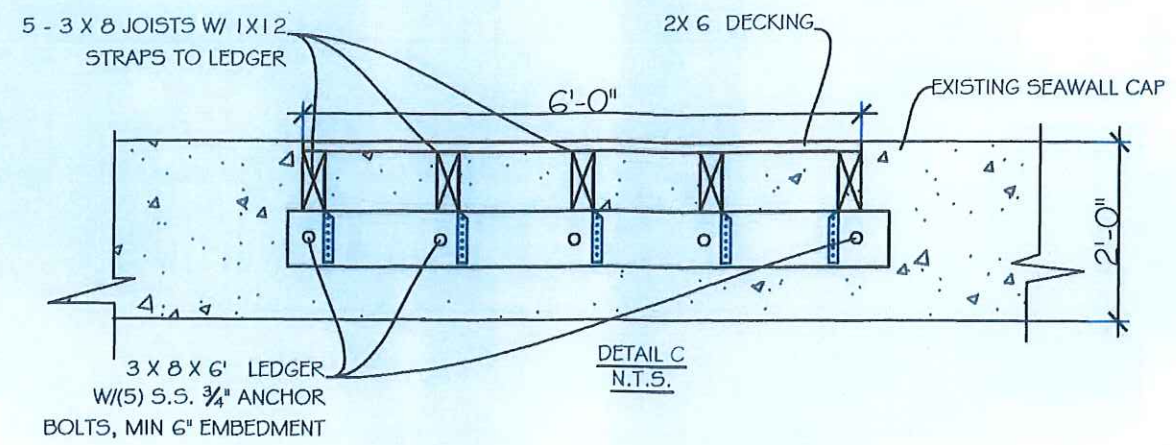
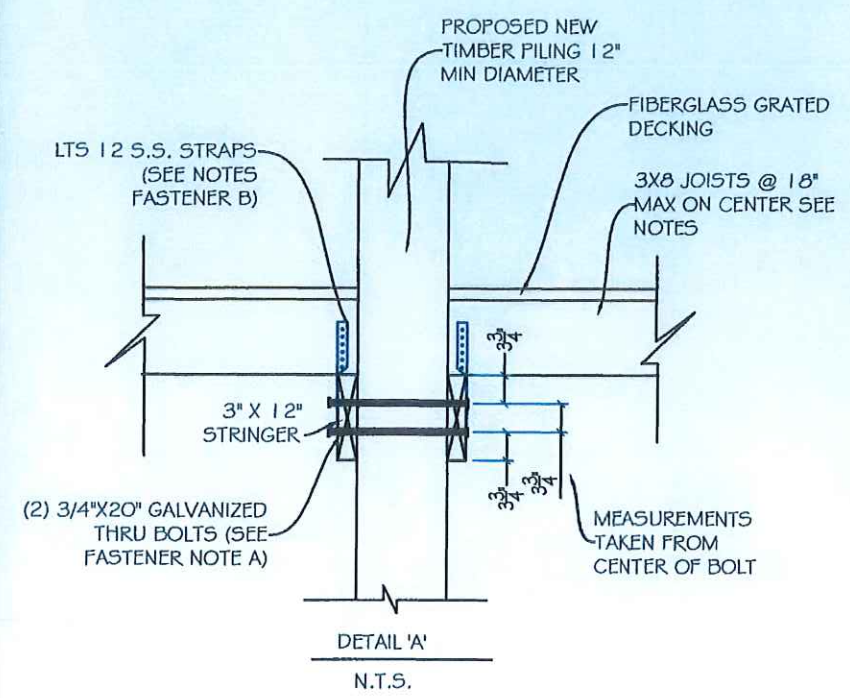

**RER - NATURAL RESOURCES DIVISION
 PRELIMINARY APPROVAL**
 NAME _____
 DATE 4/10/18



LEANDRO FERNANDEZ
 LEAF ENGINEERING
 C.A. 29777
 (786)390-7493
 LEAF@LEAFENGINEERING.NET
 85 N.W. 86TH STREET
 MIAMI, FL 33150

DOCK AND MARINE
 CONSTRUCTION, CORP.
 752 NE 79TH STREET
 MIAMI, FL 33138
 305-751-9911
 F: 305-751-4825
 glarson@dockandmarne.net
 www.dockandmarne.net

NEW "T" DOCK, AND (4)
 FINGER PIERS
 AT:
 6000 INDIAN CREEK
 MIAMI BEACH, FL.
 33140

PAGE TITLE:
 FRAMING DETAILS

DATE: 06-16-16
 REVISIONS:
 1. _____
 2. _____

DWG#: 16-030
 DRAWN BY: GL
 PAGE
5 of 8

LEANDRO FERNANDEZ
 LICENSE #71519

RECEIVED
 APR 10 2018
 DERM Coastal
 Natural Resources Division

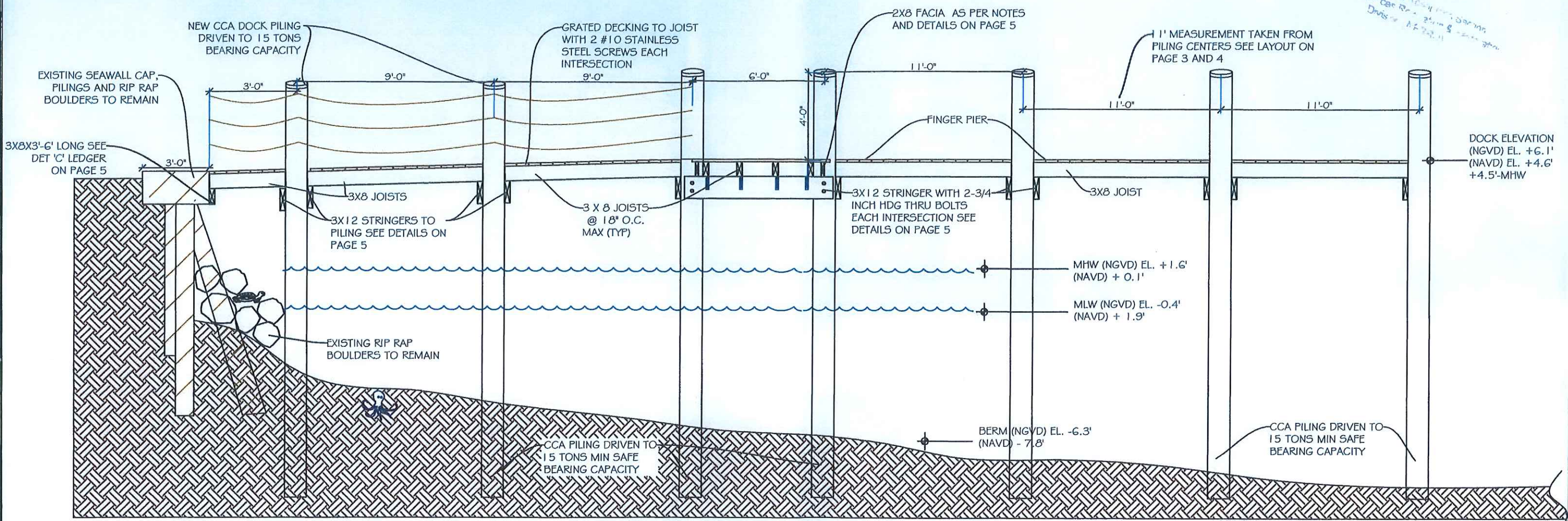

SECTION D

RER - NATURAL RESOURCES DIVISION
PRELIMINARY APPROVAL
 NAME: *[Signature]*
 DATE: 4/10/18



LEANDRO FERNANDEZ
 LEAF ENGINEERING
 C.A. 29777
 (786)390-7493
 LEAF@LEAFENGINEERING.NET
 85 N.W. 86TH STREET
 MIAMI, FL 33150

DOCK AND MARINE
 CONSTRUCTION, CORP.
 752 NE 79TH STREET
 MIAMI, FL 33138
 305-751-9911
 F: 305-751-4825
 glarson@dockandmarne.net
 www.dockandmarne.net

NEW "T" DOCK, AND (4)
 FINGER PIERS
 AT:
 6000 INDIAN CREEK
 MIAMI BEACH, FL.
 33140

PAGE TITLE:
 SECTION

DATE: 06-16-16
 REVISIONS:
 1. _____
 2. _____

DWG#: 16-030
 DRAWN BY: GL
 PAGE
6 of 8

LEANDRO FERNANDEZ
 LICENSE #71519

RECEIVED
APR 10 2018

DERM Coastal Resources Section
Natural Resources Division (NDRP)

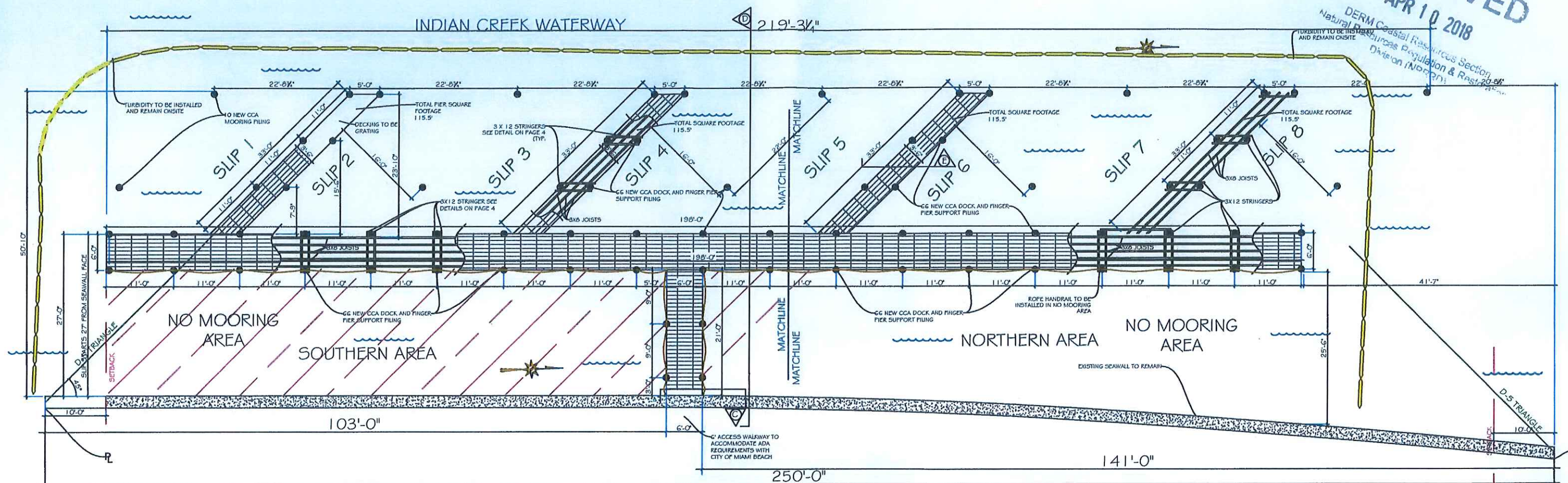

RER - NATURAL RESOURCES DIVISION
PRELIMINARY APPROVAL
NAME: [Signature]
DATE: 4/10/18



LEANDRO FERNANDEZ
LEAF ENGINEERING
C.A. 29777
(786)390-7493
LEAF@LEAFENGINEERING.NET
85 N.W. 86TH STREET
MIAMI, FL 33150

DOCK AND MARINE
CONSTRUCTION, CORP.
752 NE 79TH STREET
MIAMI, FL 33138
305-751-9911
F: 305-751-4825
glarson@dockandmarine.net
www.dockandmarine.net

NEW MARGINAL DOCK,
AND (9) FINGER PIERS
AT:
6000 INDIAN CREEK
MIAMI BEACH, FL.
33140

PAGE TITLE:
FULL SITE PLAN

DATE:
REVISIONS:
1. _____
2. _____

DWG#:05-15
DRAWN BY: JK
PAGE
7 of 8

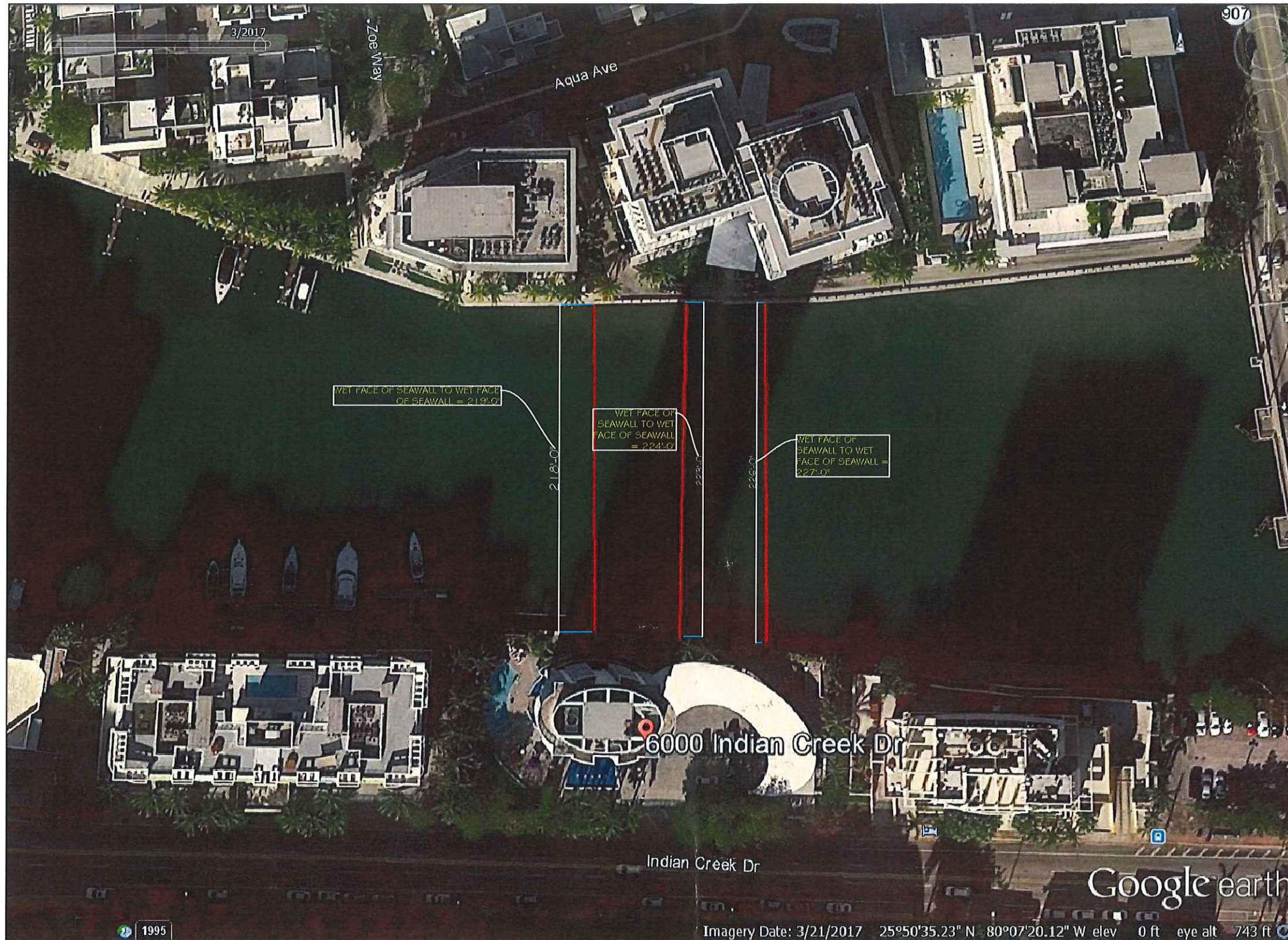

RECEIVED

MAY 03 2018

DERM Coastal Resources Section
 Natural Resources Regulation & Restoration
 Division (NRRRD)

**RER - NATURAL RESOURCES DIVISION
 PRELIMINARY APPROVAL**
 NAME [Signature]
 DATE 5/3/18



LEANDRO FERNANDEZ
 LEAF ENGINEERING
 C.A. 29777
 (786)390-7493
 LEAF@LEAFENGINEERING.NET
 85 N.W. 86TH STREET
 MIAMI, FL 33150



DOCK AND MARINE
 CONSTRUCTION, CORP.
 752 NE 79TH STREET
 MIAMI, FL 33138
 305-751-9911
 F: 305-751-4825
 glarson@dockandmarine.net
 www.dockandmarine.net

NEW MARGINAL DOCK,
 AND (9) FINGER PIERS
 AT:
 6000 INDIAN CREEK
 MIAMI BEACH, FL.
 33140

PAGE TITLE:
 AERIAL

DATE:
 REVISIONS:
 1. _____
 2. _____

DWG#:05-15
 DRAWN BY: JK

PAGE
8B of 8

LEANDRO FERNANDEZ
 LICENSE #71519

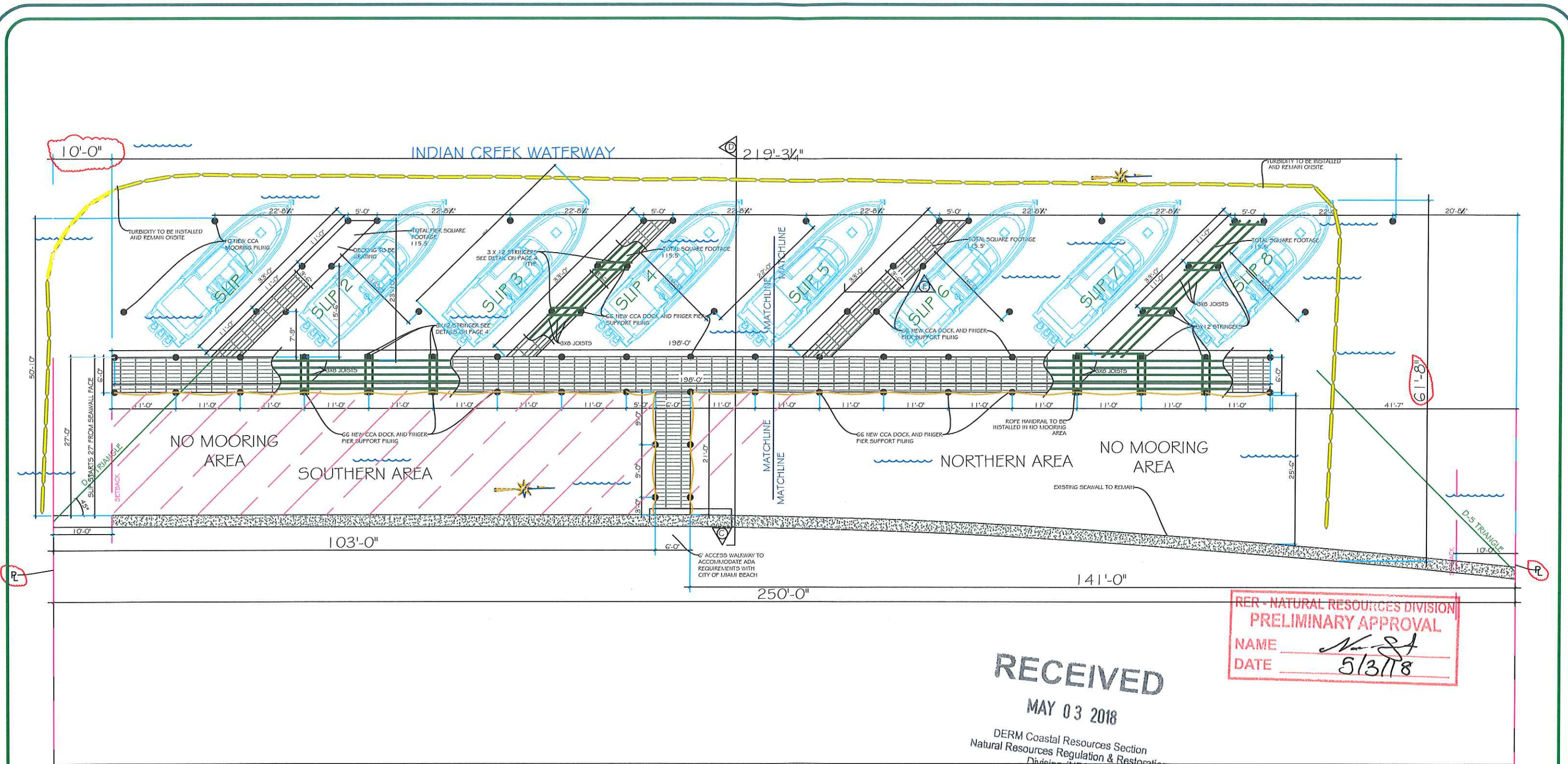

RER - NATURAL RESOURCES DIVISION
 PRELIMINARY APPROVAL
 NAME NA
 DATE 5/3/18

RECEIVED
 MAY 03 2018
 DERM Coastal Resources Section
 Natural Resources Regulation & Restoration
 Division (NRRRD)



LEANDRO FERNANDEZ
 LEAF ENGINEERING
 C.A. 29777
 (786)390-7493
 LEAF@LEAFENGINEERING.NET
 85 N.W. 86TH STREET
 MIAMI, FL 33150



DOCK AND MARINE
 CONSTRUCTION, CORP.
 752 NE 79TH STREET
 MIAMI, FL 33138
 305-751-9911
 F: 305-751-4825
 gjarson@dockandmarine.net
 www.dockandmarine.net

NEW MARGINAL DOCK,
 AND (9) FINGER PIERS
 AT:
 6000 INDIAN CREEK
 MIAMI BEACH, FL.
 33140

PAGE TITLE:
 AERIAL

DATE:
 REVISIONS:
 1. _____
 2. _____

DWG#:05-15
 DRAWN BY: JK

PAGE
8C of 8

