

**RECEIVED**

MAY 03 2018

DERM Coastal Resources Section  
 Natural Resources Regulation & Restoration  
 Division (NRRRD)

**RER - NATURAL RESOURCES DIVISION  
 PRELIMINARY APPROVAL**  
 NAME Ken SA  
 DATE 5/3/18

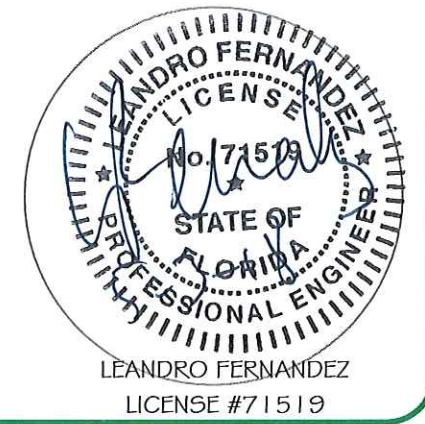

LEANDRO FERNANDEZ  
 LEAF ENGINEERING  
 C.A. 29777  
 (786)390-7493  
 LEAF@LEAFENGINEERING.NET  
 85 N.W. 86TH STREET  
 MIAMI, FL 33150



**DOCK AND MARINE**  
 CONSTRUCTION, CORP.  
 752 NE 79TH STREET  
 MIAMI, FL 33138  
 305-751-9911  
 F: 305-751-4825  
 glarson@dockandmarne.net  
 www.dockandmarne.net

NEW MARGINAL DOCK,  
 AND (9) FINGER PIERS  
 AT:  
 6000 INDIAN CREEK  
 MIAMI BEACH, FL.  
 33140

PAGE TITLE:  
 AERIAL

DATE:  
 REVISIONS:  
 1. \_\_\_\_\_  
 2. \_\_\_\_\_

DWG#:05-15  
 DRAWN BY: JK

PAGE  
**8B** of 8

LEANDRO FERNANDEZ  
 LICENSE #71519

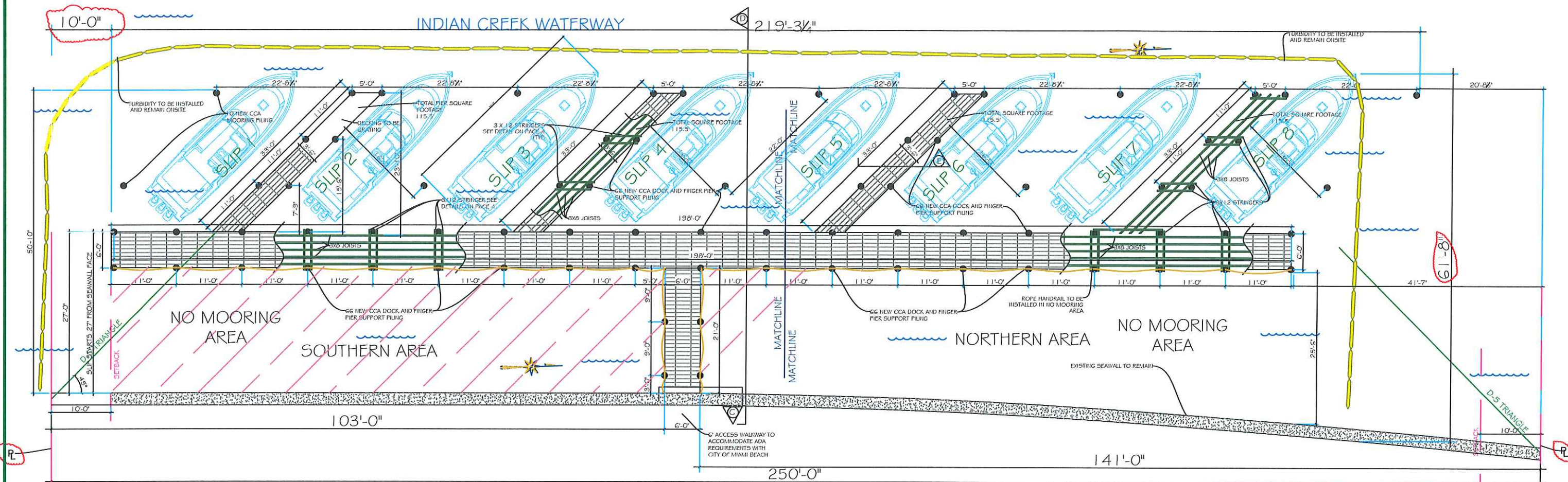

RER - NATURAL RESOURCES DIVISION  
 PRELIMINARY APPROVAL  
 NAME NA  
 DATE 5/3/18

**RECEIVED**  
 MAY 03 2018

DERM Coastal Resources Section  
 Natural Resources Regulation & Restoration  
 Division (NRRRD)



LEANDRO FERNANDEZ  
 LEAF ENGINEERING  
 C.A. 29777  
 (786)390-7493  
 LEAF@LEAFENGINEERING.NET  
 85 N.W. 86TH STREET  
 MIAMI, FL 33150



**DOCK AND MARINE**  
 CONSTRUCTION, CORP.  
 752 NE 79TH STREET  
 MIAMI, FL 33138  
 305-751-9911  
 F: 305-751-4825  
 glarson@dockandmarine.net  
 www.dockandmarine.net

NEW MARGINAL DOCK,  
 AND (9) FINGER PIERS  
 AT:  
 6000 INDIAN CREEK  
 MIAMI BEACH, FL.  
 33140

PAGE TITLE:  
 AERIAL

DATE:  
 REVISIONS:

1. \_\_\_\_\_
2. \_\_\_\_\_

DWG#:05-15  
 DRAWN BY: JK

PAGE  
**8C** of 8

LEANDRO FERNANDEZ  
 LICENSE #71519