

REVISIONS:

1. REVISED CANOPY LOCATION ... 01-04-2018
2. ADDED CANOPY DIMENSIONS ... 04-02-2018

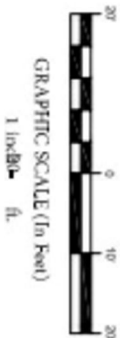

CORNER ANGLE DATA
(A) = 89°57'36" (M)
(B) = 90°02'24" (M)

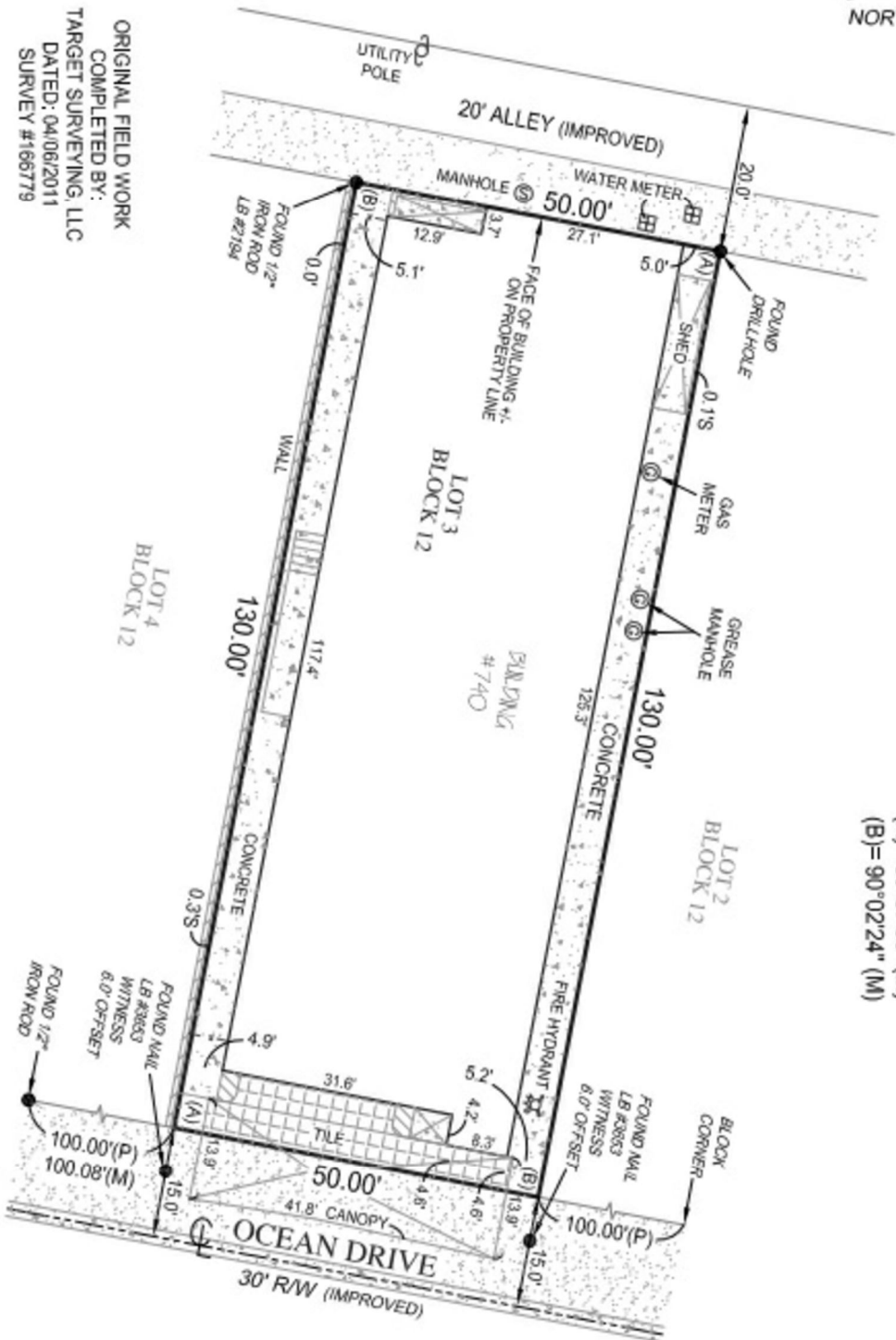
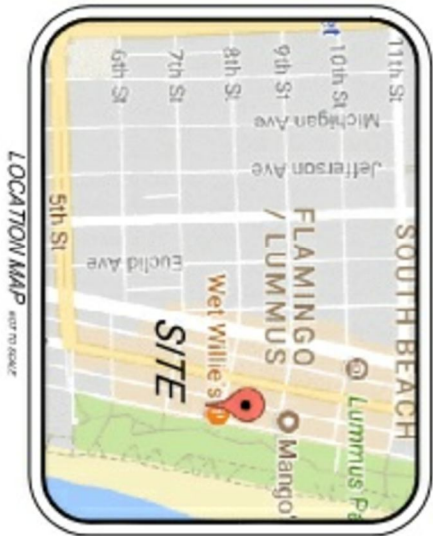

LEGAL DESCRIPTION:

LOT 3, BLOCK 12, OF OCEAN BEACH, FL. ADDITION NO. 1, ACCORDING TO THE PLAT THEREOF, RECORDED IN PLAT BOOK 3, PAGE 11, OF THE PUBLIC RECORDS OF MIAMI-DADE COUNTY, FLORIDA.

FLOOD ZONE: AE
COMMUNITY NUMBER: 120651
PANEL: 12086C0319
SUFFIX: L

ABBREVIATION DESCRIPTION:

C/L CENTERLINE
LB LICENSED BUSINESS
R/W RIGHT OF WAY

- NOTES:
- LEGAL DESCRIPTION PROVIDED BY CLIENT
 - NO SEARCH OF THE PUBLIC RECORD FOR THE PURPOSE OF ABSTRACTING TITLE WAS PERFORMED BY THIS OFFICE
 - NO SUBSURFACE IMPROVEMENTS WERE LOCATED AS PART OF THIS SURVEY
 - ALL ANGLES AND DISTANCES SHOWN HEREON ARE BOTH RECORD AND MEASURED UNLESS OTHERWISE NOTED

Kenneth J. Osborne PSM #6415
THIS SURVEY IS NOT VALID WITHOUT
THE SIGNATURE AND THE ORIGINAL RAISED SEAL
OF A FLORIDA LICENSED SURVEYOR AND MAPPER

DRAWN BY:

ARCHITECT

PROJECT

OWNER

Rev Date Issue

Sheet Title

Sheet Number

CHAVARRY

DESIGN

(310)-795-0484

These drawings and specifications, ideas, designs and arrangements are, and shall remain the property of CHAVARRY DESIGN. No part shall be copied, reproduced or otherwise used, directly or indirectly, in whole or in part, in connection with any other work, or project without the written consent of CHAVARRY DESIGN. Visual contact with these drawings and/or specifications shall constitute a prima facie evidence of acceptance of these restrictions.

MANUEL A. FUNES, A.I.A.

Florida Architect's

License No. AR0014652

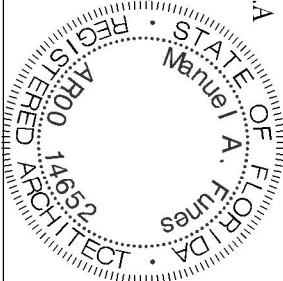

Boulevard Hotel
RETRACTABLE AWNING

740 Ocean Dr, Miami Beach, FL 33139

EACT GROUP

740 OCEAN DR

MIAMI BEACH, FL 33139

05-02-2018 CORRECTIONS

SURVEY

SCALE: AS SHOWN

DATE: JUNE, 2017

A - 0.2



6250 N. MILITARY TRAIL, SUITE 102
WEST PALM BEACH, FL 33407
www.compasssurveying.net

LB, 7463 PHONE: 561.640.4800 FAX: 561.640.0576

Project	C-15420
Date	11-27-2017
Scale	1" = 20'
Sheet	1 of 1

BOUNDARY SURVEY OF
740 OCEAN DRIVE
MIAMI BEACH, FL 33139
PREPARED FOR
ANIDAL E. CORREIA