

PROPOSED SECTION 1/16" = 1' - 0"

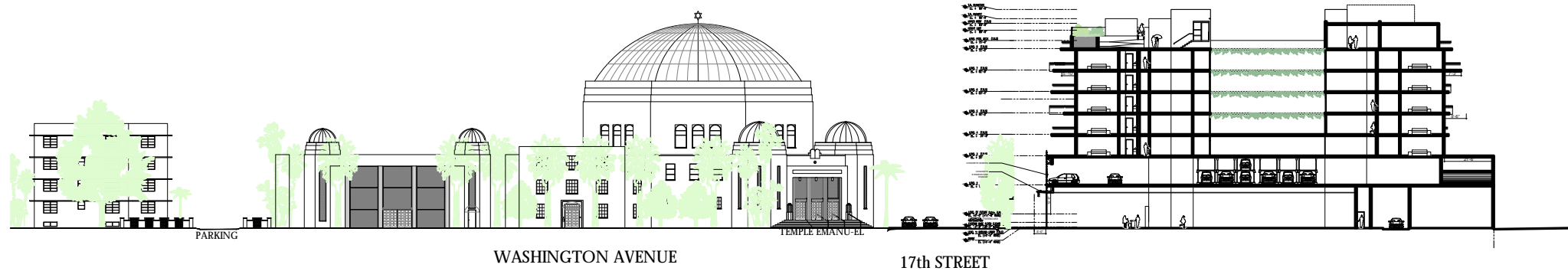

JENNIFER McCONNAY FLORIDA LIC# AR93044
ALL DRAWINGS AND WRITTEN MATERIAL APPEARING
HEREIN CONSTITUTE THE ORIGINAL AND UNPUBLISHED
WORK OF MCG ARCHITECTURE AND MAY NOT BE
DUPLICATED, USED OR DISCLOSED WITHOUT THE
EXPRESS WRITTEN CONSENT OF MCG ARCHITECTURE &
PLANNING, INC. © 2017

SCALE:
CHECK: McG
DATE: 04/27/2018
SHEET NUMBER

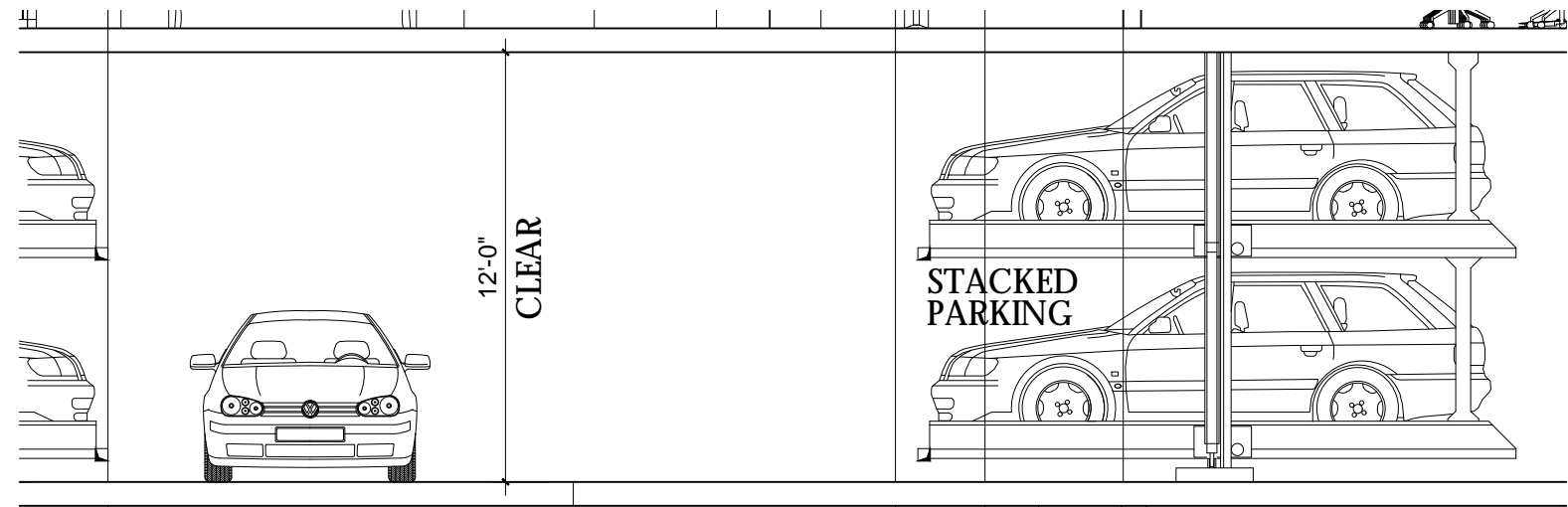

PARKING SECTION 3/16" = 1' - 0"

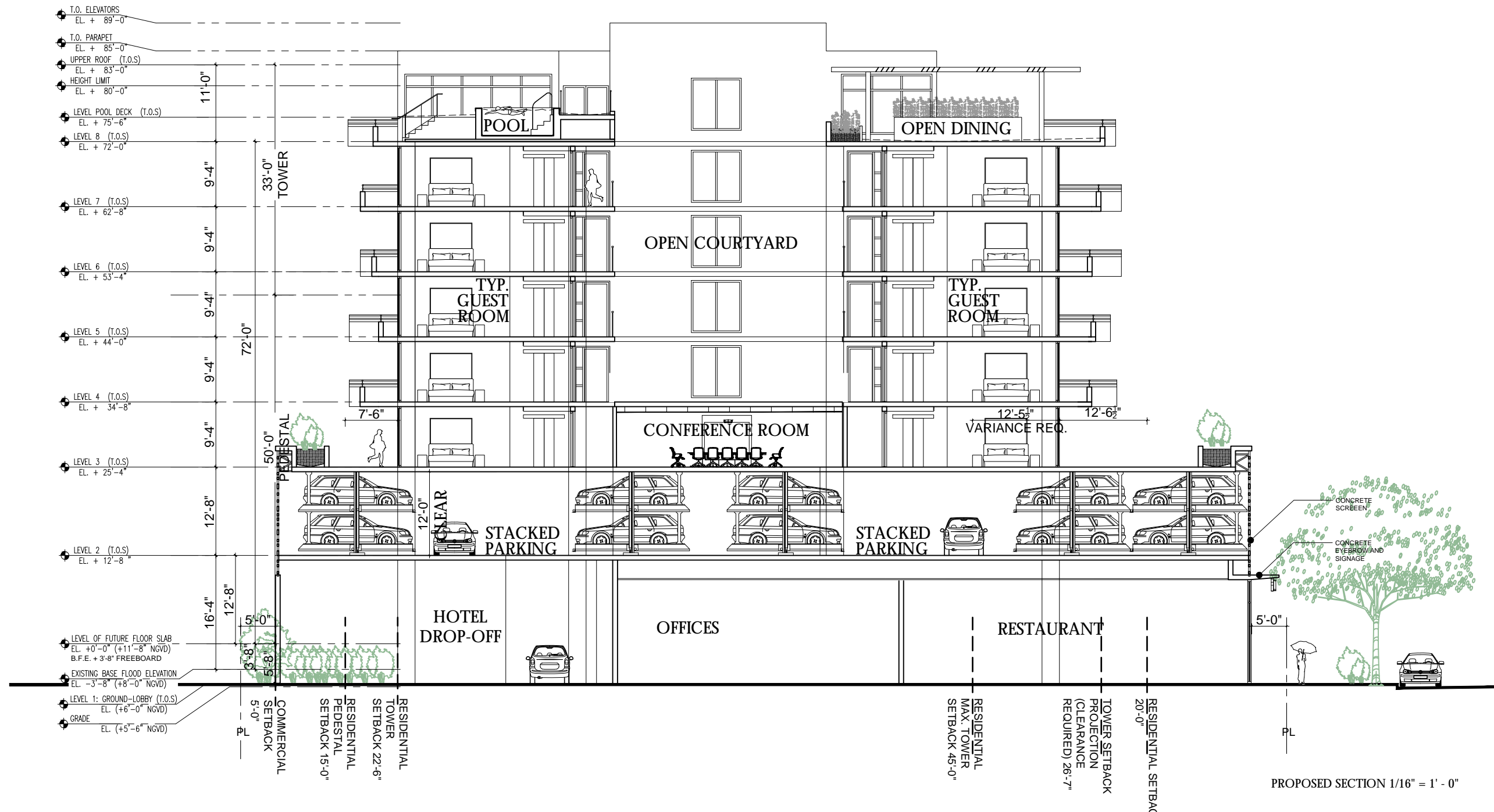

PROPOSED SECTION 1/16" = 1' - 0"

1705

PROJECT NUMBER

PROJECT:

**Symphony Park
Hotel**

1685 Washington Ave
Miami Beach, FL 33139



FINVARB
GROUP
CLIENT

RUDY RICCIOTTI
architecte
DESIGNER

CHRISTOPHER CAWLEY | CC
Landscape Architecture LLC | LA
LANDSCAPE ARCHITECT

DRAWING:

RENDERING

JENNIFER MCCONNEY FLORIDA LIC# ARS3044

ALL DRAWINGS AND WRITTEN MATERIAL APPEARING
HEREIN CONSTITUTE THE ORIGINAL AND UNPUBLISHED
WORK OF MCG ARCHITECTURE AND MAY NOT BE
DUPLICATED, USED OR DISCLOSED WITHOUT THE
EXPRESS WRITTEN CONSENT OF MCG ARCHITECTURE &
PLANNING, INC. (c) 2017

SCALE:

CHECK: JMcG

DATE: 04/27/2018

SHEET NUMBER



VIEW FACING EAST FROM INTERSECTION OF WASHINGTON AVENUE AND 17TH STREET



VIEW FACING EAST FROM INTERSECTION OF WASHINGTON AVENUE AND 17TH STREET

**Symphony Park
Hotel**

1685 Washington Ave
Miami Beach, FL 33139



FINVARB
GROUP
CLIENT

RUDY RICCIOTTI
architecte
DESIGNER

CHRISTOPHER CAWLEY | CC
Landscape Architecture LLC | LA
LANDSCAPE ARCHITECT

DRAWING:

RENDERING

JENNIFER MCCONNEY FLORIDA LIC# AR93044

ALL DRAWINGS AND WRITTEN MATERIAL APPEARING
HEREIN CONSTITUTE THE ORIGINAL AND UNPUBLISHED
WORK OF MCG ARCHITECTURE AND MAY NOT BE
DUPLICATED, USED OR DISCLOSED WITHOUT THE
EXPRESS WRITTEN CONSENT OF MCG ARCHITECTURE &
PLANNING, INC. (c) 2017

SCALE:

CHECK: JMcG

DATE: 04/27/2018

SHEET NUMBER

Symphony Park Hotel

1685 Washington Ave
Miami Beach, FL 33139



FINVARB
GROUP
CLIENT

RUDY RICCIOTTI
architecte
DESIGNER

CHRISTOPHER CAWLEY | CC
Landscape Architecture LLC | LA
LANDSCAPE ARCHITECT

DRAWING:

EXISTING STREET ELEVATIONS

JENNIFER McCONNAY FLORIDA LIC# AR93044

ALL DRAWINGS AND WRITTEN MATERIAL APPEARING HEREIN CONSTITUTE THE ORIGINAL AND UNPUBLISHED WORK OF MCG ARCHITECTURE AND MAY NOT BE DUPLICATED, USED OR DISCLOSED WITHOUT THE EXPRESS WRITTEN CONSENT OF MCG ARCHITECTURE & PLANNING, INC. (c) 2017

SCALE:

CHECK: McG

DATE: 04/27/2018

SHEET NUMBER

