



**New World Symphony**  
America's Orchestral Academy  
Michael Tilson Thomas, Artistic Director

# SOUNDSCAPE PARK IMPROVEMENTS

---

## EXECUTIVE SUMMARY

MAY 19th 2017

# INCREASED TO 2000 PEOPLE

BEYOND DESIGN INTENT



# NEXT ISSUE: RESTROOMS CAPACITY



# FUTURE RESTROOMS (Proposed)

WITH INCREASED NUMEBERS OF STALLS TO SERVE A BROADER AUDIENCE

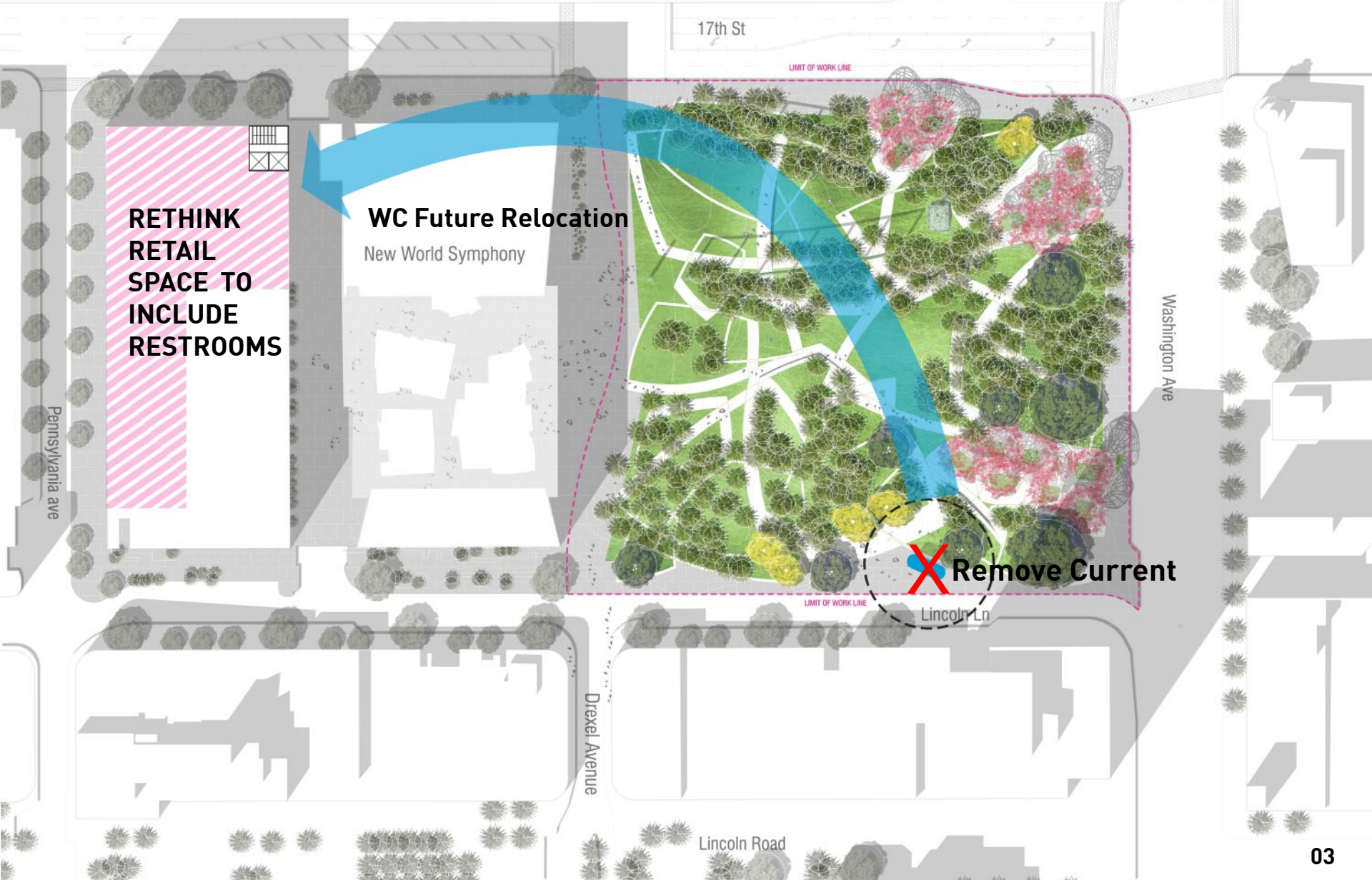

**RETHINK  
RETAIL  
SPACE TO  
INCLUDE  
RESTROOMS**

**WC Future Relocation**  
New World Symphony

**Remove Current**

# BIKE DEPOT AT CHICAGO

MILLENIUM PARK



# ACTIVE EDGE

With Lincoln Lane Improvements

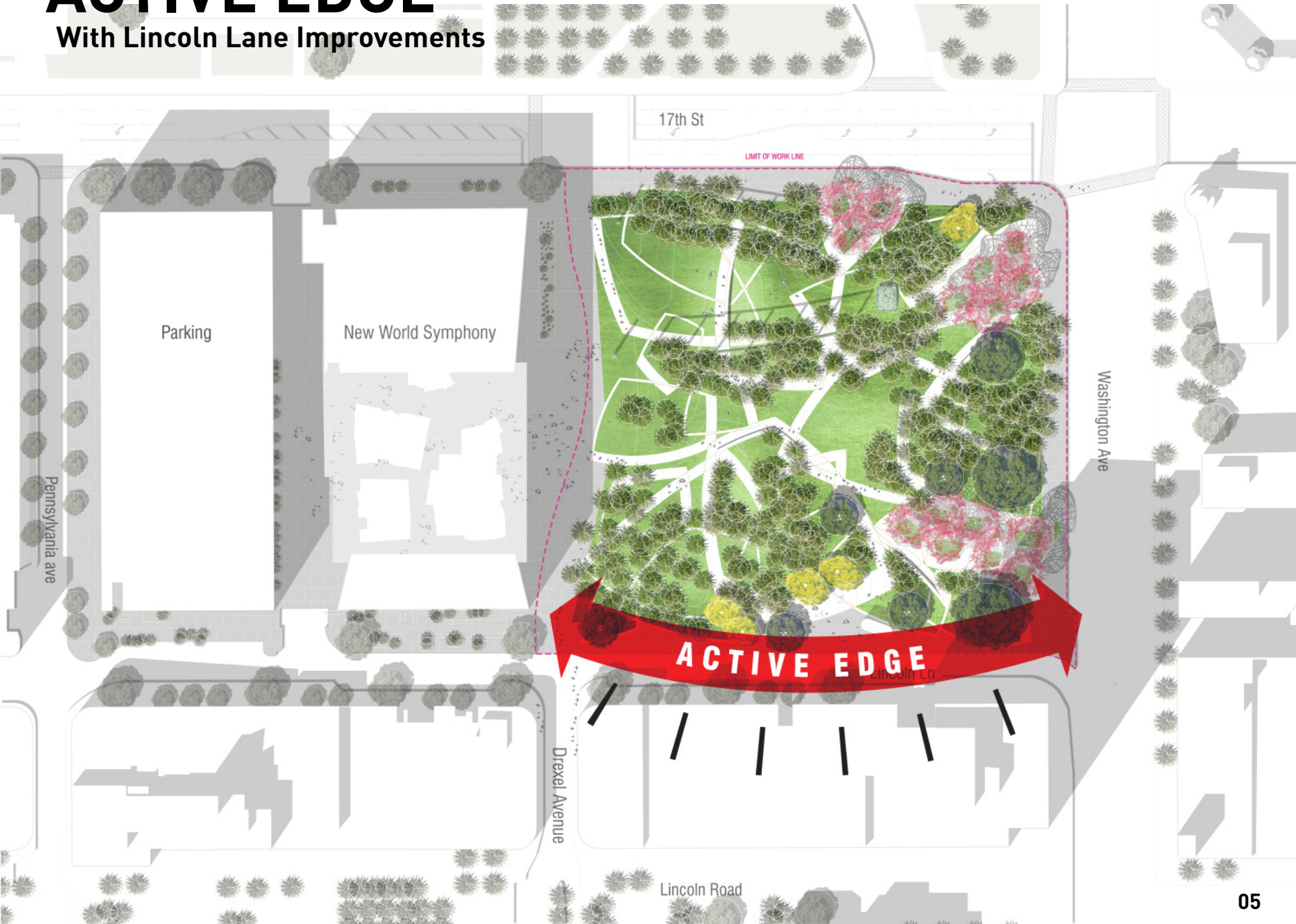

17th St

LIMIT OF WORK LINE

Parking

New World Symphony

Pennsylvania ave

Washington Ave

Drexel Avenue

Lincoln Road

**ACTIVE EDGE**

# LINCOLN LANE FUTURE IMPROVEMENTS

## TO ACTIVATE WITH TERRACES ON THE PARK EDGE

### 1 THE PARK-FRONT STREET LINCOLN LANE NORTH BETWEEN WASHINGTON AND DREXEL

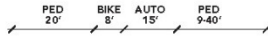

**PROPOSED PLAN:** LINCOLN LANE NORTH BETWEEN WASHINGTON AND DREXEL

# LEVEL THE STREET PROFILE

Opportunity to flush the street for slow traffic, service lane, controlled delivery

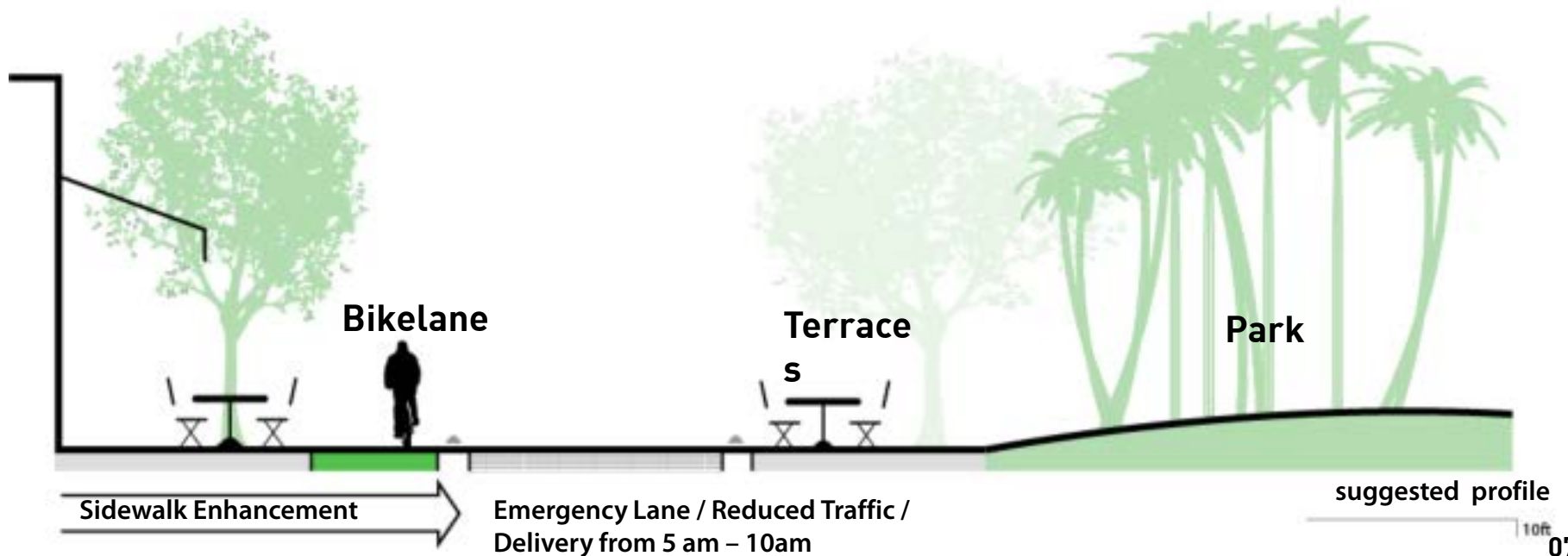



# ADDING PERGOLA BASKET

Anchor the park in relationship with Lincoln Road Masterplan



# INTRODUCING LIVING ROOMS CONCEPT

Smaller Pockets simultaneously projecting wallcast programming with smaller crowds

