

1

EXISTING SITE PLAN

3/32"=1'-0"



DNA
DESIGN
& ARCHI
TECTURE

1333 South Miami Ave
Suite 303
Miami, FL 33130
T 305/350-2993
F 305/350-2524
W www.dna-arc.com
AA26000789

Consultant

All drawing and written
materials herein constitute
original work of the architect
and may only be duplicated
with their written consent.

JONES RESIDENCE

3100 PINE TREE DRIVE
MIAMI BEACH, FLORIDA 33140

Client:
Conrad Jones

Contact:
Conrad Jones
206.661.6398

Architectural Registration
State of Florida
Rodrigo A. Carrion
Registration No: AR 91744

SEAL

Not Released for Construction
Date: 05/11/2016
Job Number: 01500700
Drawing History

No.	Issue	Date

Sheet Title

EXISTING SITE PLAN

Sheet

S-1

Submittal
Design Review Board Submittal
Date: 05/11/16

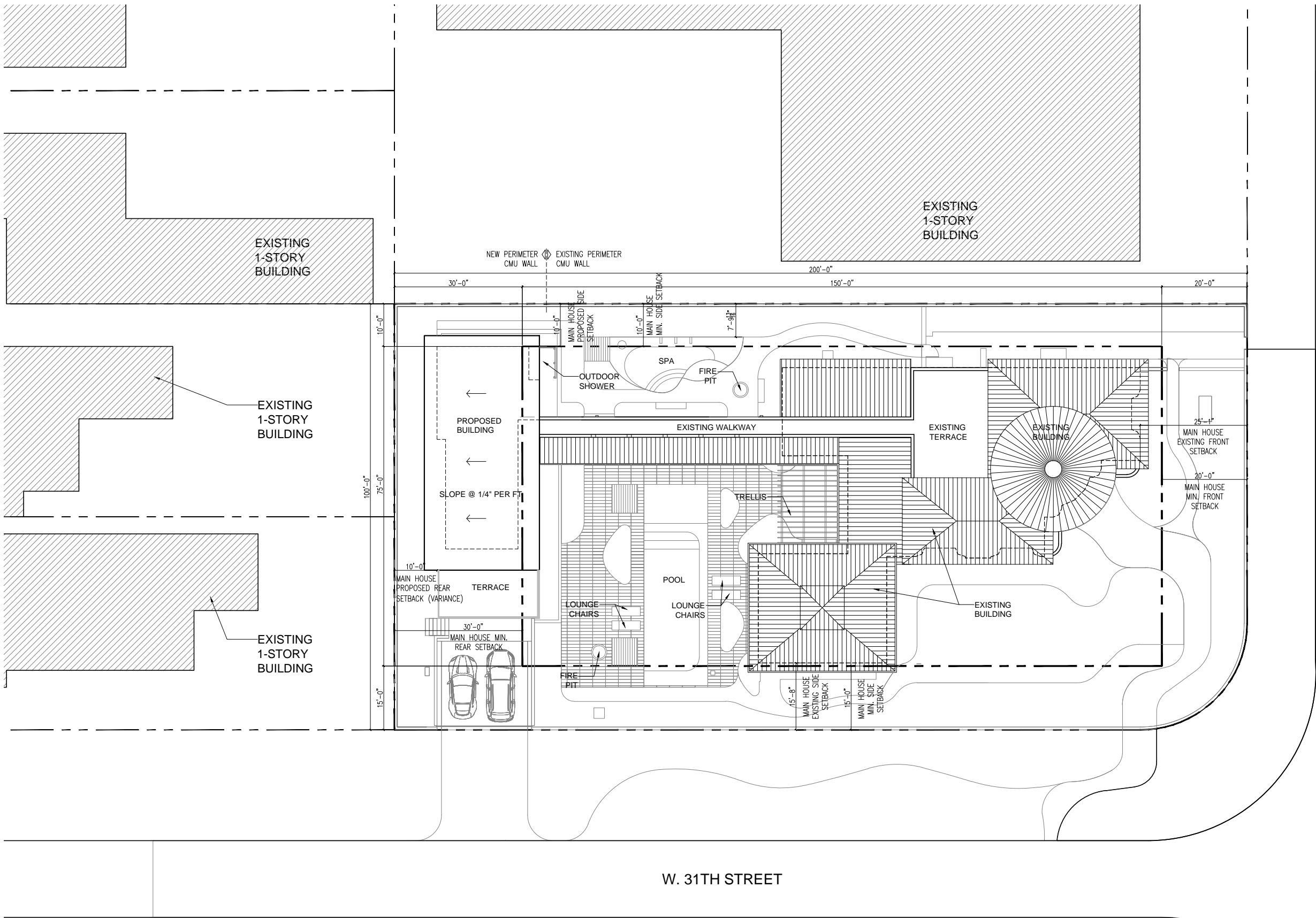

1 PROPOSED SITE PLAN
3/32"=1'-0"

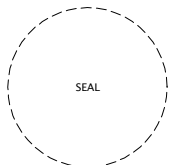

No.	Issue	Date

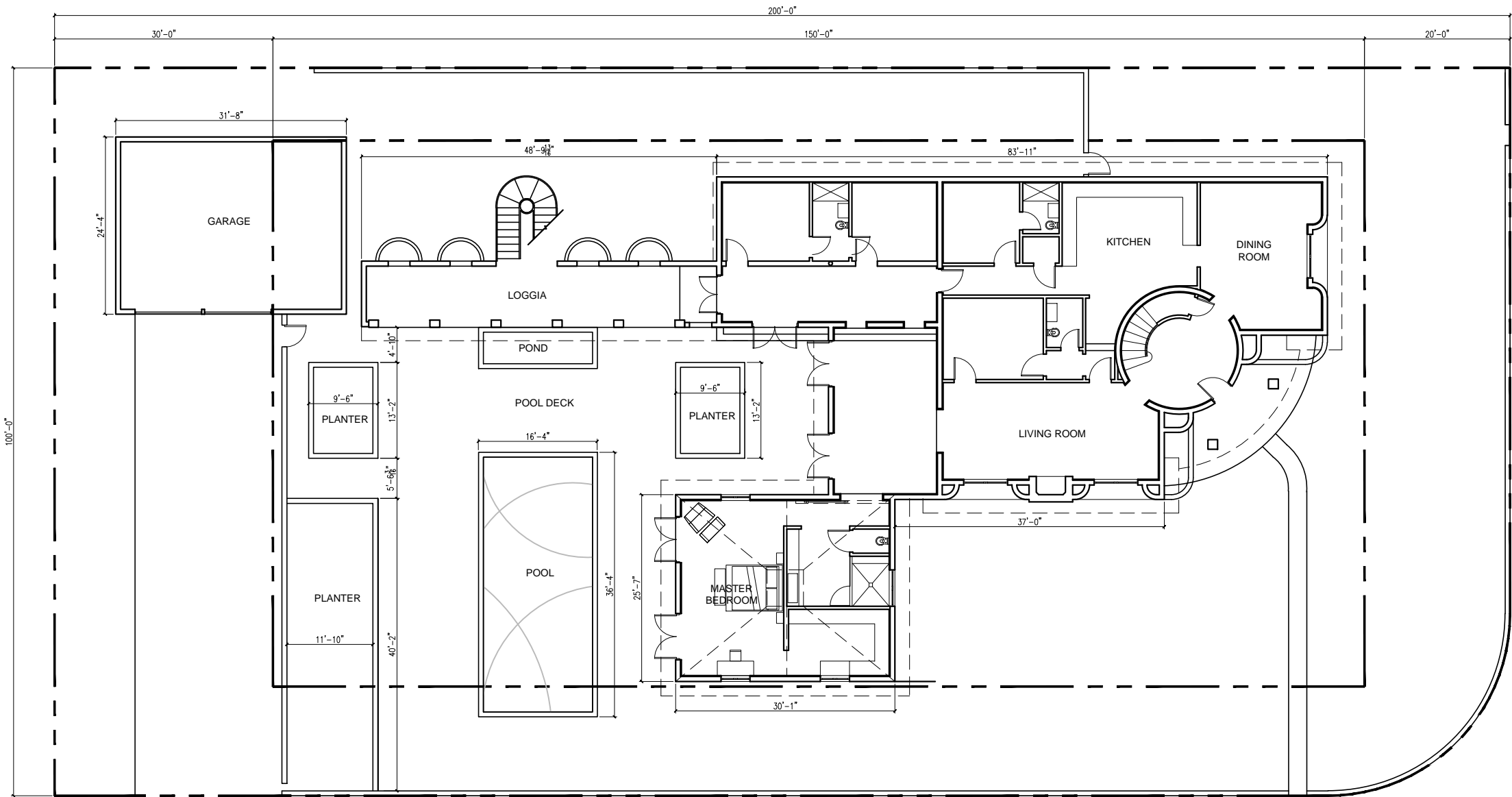

W. 31TH STREET

1 EXISTING GROUND FLOOR PLAN

1/8"=1'-0"

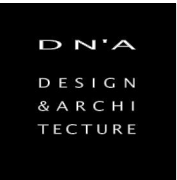

1333 South Miami Ave
Suite 303
Miami, FL 33130
T 305/350-2993
F 305/350-2524
W www.dna-arc.com
AA26000789

Consultant

All drawing and written materials herein constitute original work of the architect and may only be duplicated with their written consent.

JONES RESIDENCE
3100 PINE TREE DRIVE
MIAMI BEACH, FLORIDA 33140

Client:
Conrad Jones
Contact:
Conrad Jones
206.661.6398
Architectural Registration
State of Florida
Rodrigo A. Carrion
Registration No: AR 91744

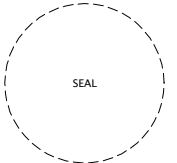

Not Released for Construction
Date: 05/11/2016
Job Number: 01500700
Drawing History

No.	Issue	Date

Sheet Title
EXISTING GROUND FLOOR PLAN
Sheet

E-1
Submittal
Design Review Board Submittal
Date: 05/11/16

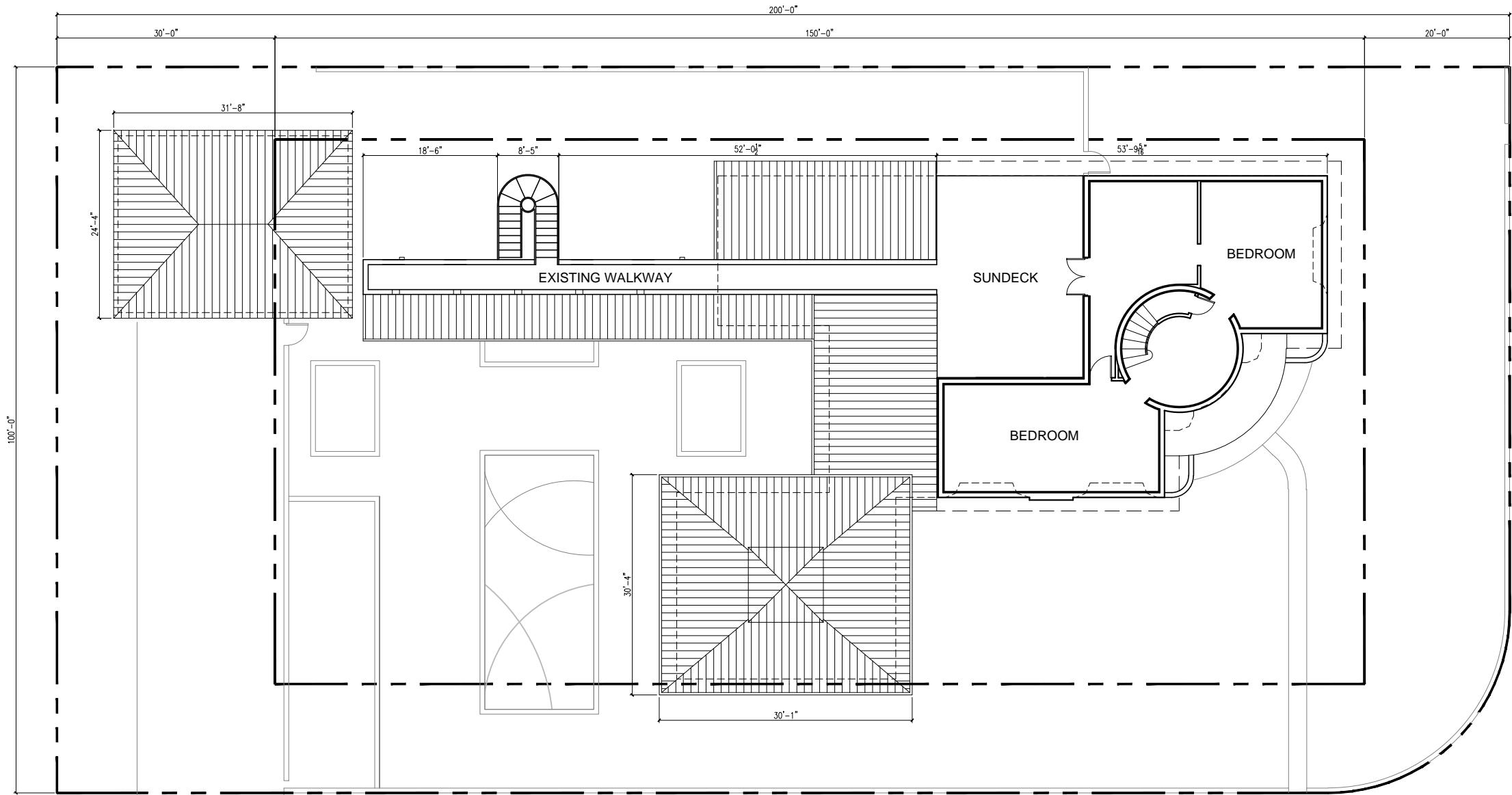

W. 31TH STREET

1 EXISTING SECOND FLOOR PLAN

1/8"=1'-0"



1333 South Miami Ave
Suite 303
Miami, FL 33130
T 305/350-2993
F 305/350-2524
W www.dna-arc.com
AA26000789

Consultant

All drawing and written
materials herein constitute
original work of the architect
and may only be duplicated
with their written consent.

JONES RESIDENCE
3100 PINE TREE DRIVE
MIAMI BEACH, FLORIDA 33140

Client:
Conrad Jones
Contact:
Conrad Jones
206.661.6398
Architectural Registration
State of Florida
Rodrigo A. Carrion
Registration No: AR 91744

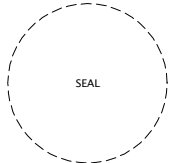

Not Released for Construction
Date: 05/11/2016
Job Number: 01500700

Drawing History		
No.	Issue	Date

Sheet Title
EXISTING SECOND
FLOOR PLAN
Sheet

E-2
Submittal
Design Review Board Submittal
Date: 05/11/16

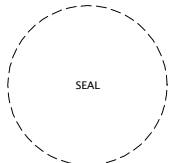

No.	Issue	Date

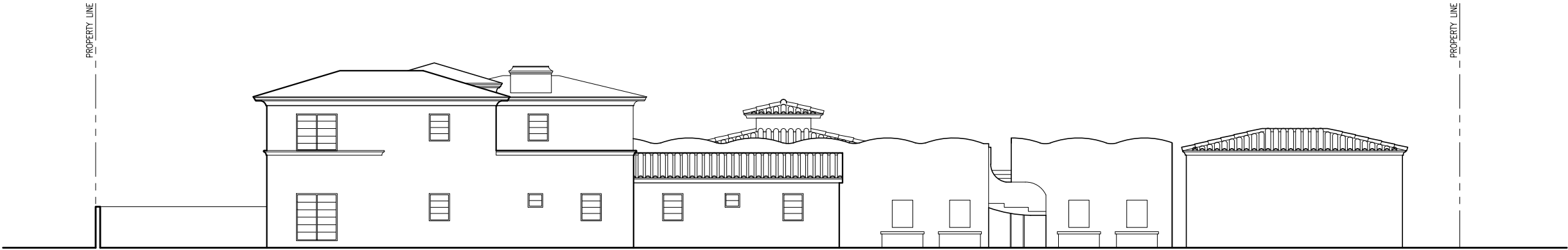

1 EXISTING NORTH ELEVATION
1/8"=1'-0"

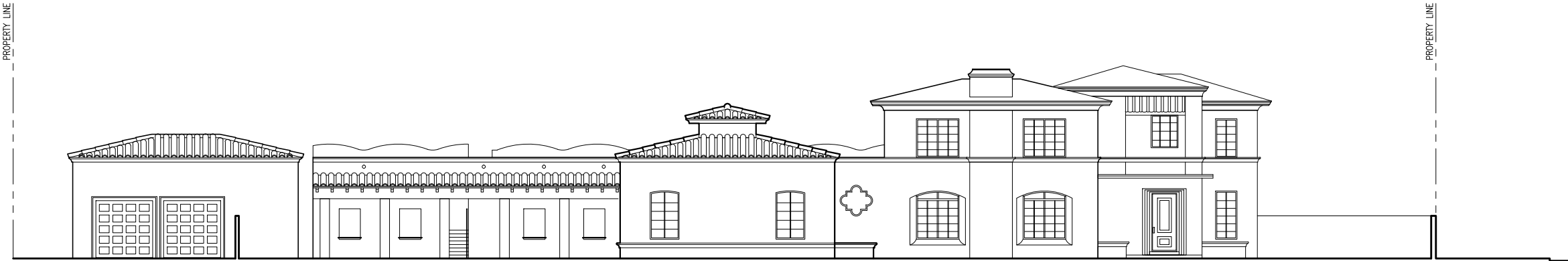

2 EXISTING SOUTH ELEVATION
1/8"=1'-0"



3 EXISTING EAST ELEVATION
1/8"=1'-0"



3 EXISTING WEST ELEVATION
1/8"=1'-0"

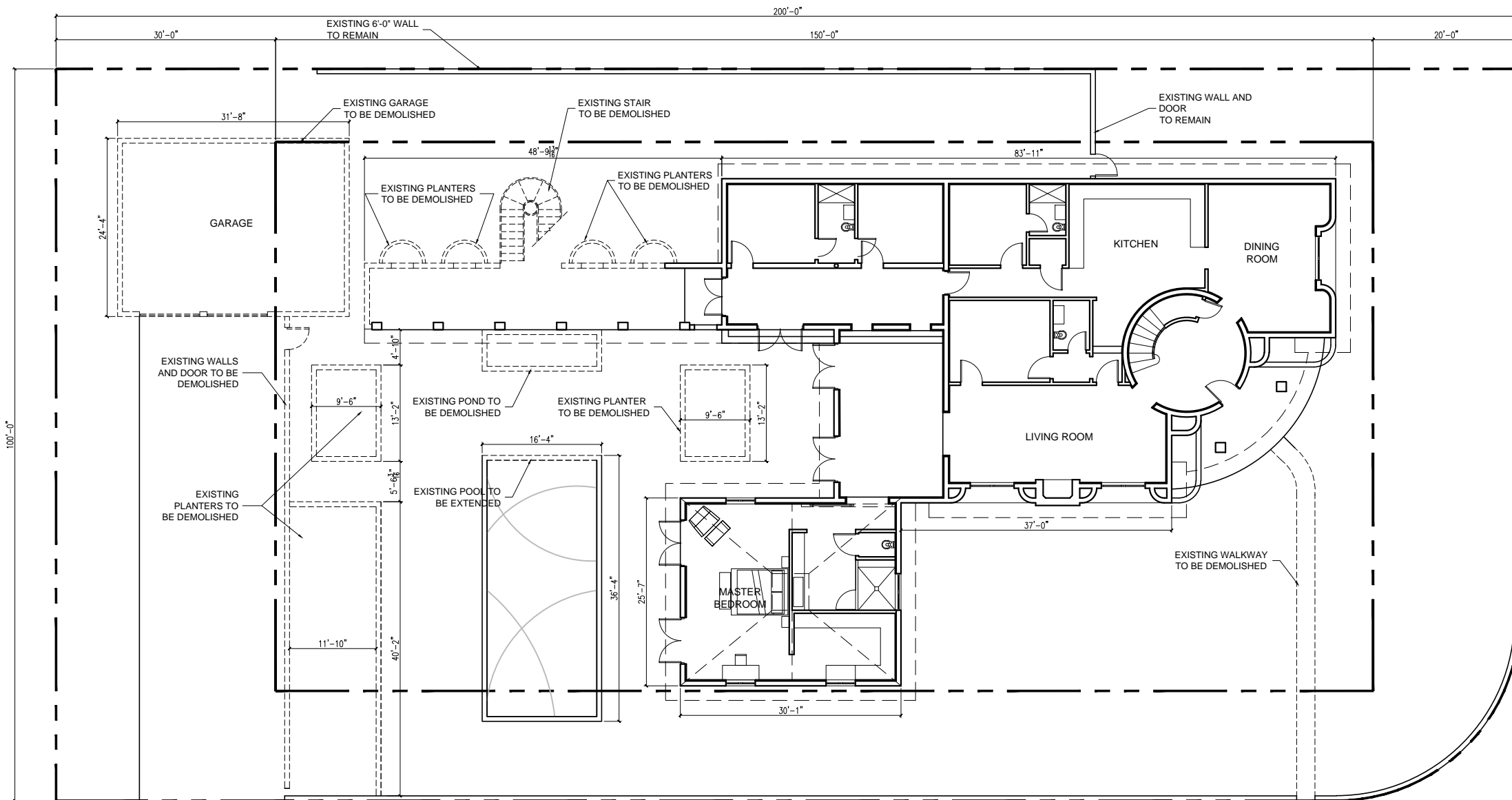

W. 31TH STREET

1 GROUND FLOOR PLAN DEMOLITION
1/8"=1'-0"

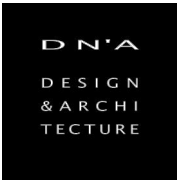

1333 South Miami Ave
Suite 303
Miami, FL 33130
T 305/350-2993
F 305/350-2524
W www.dna-arc.com
AA26000789
Consultant

All drawing and written materials herein constitute original work of the architect and may only be duplicated with their written consent.

JONES RESIDENCE
3100 PINE TREE DRIVE
MIAMI BEACH, FLORIDA 33140

Client:
Conrad Jones
Contact:
Conrad Jones
206.661.6398
Architectural Registration
State of Florida
Rodrigo A. Carrion
Registration No: AR 91744

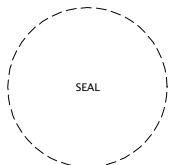

Not Released for Construction
Date: 05/11/2016
Job Number: 01500700
Drawing History

No.	Issue	Date

Sheet Title
GROUND FLOOR PLAN
DEMOLITION
Sheet

D-1

Submittal
Design Review Board Submittal
Date: 05/11/16

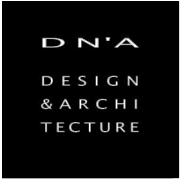

1333 South Miami Ave
Suite 303
Miami, FL 33130
T 305/350-2993
F 305/350-2524
W www.dna-arc.com
AA26000789

Consultant

All drawing and written materials herein constitute original work of the architect and may only be duplicated with their written consent.

JONES RESIDENCE
3100 PINE TREE DRIVE
MIAMI BEACH, FLORIDA 33140

Client:
Conrad Jones
Contact:
Conrad Jones
206.661.6398
Architectural Registration
State of Florida
Rodrigo A. Carrion
Registration No: AR 91744

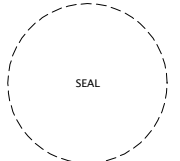

Not Released for Construction
Date: 05/11/2016
Job Number: 01500700

Drawing History		
No.	Issue	Date

Sheet Title
SECOND FLOOR PLAN
DEMOLITION
Sheet

D-2
Submittal
Design Review Board Submittal
Date: 05/11/16

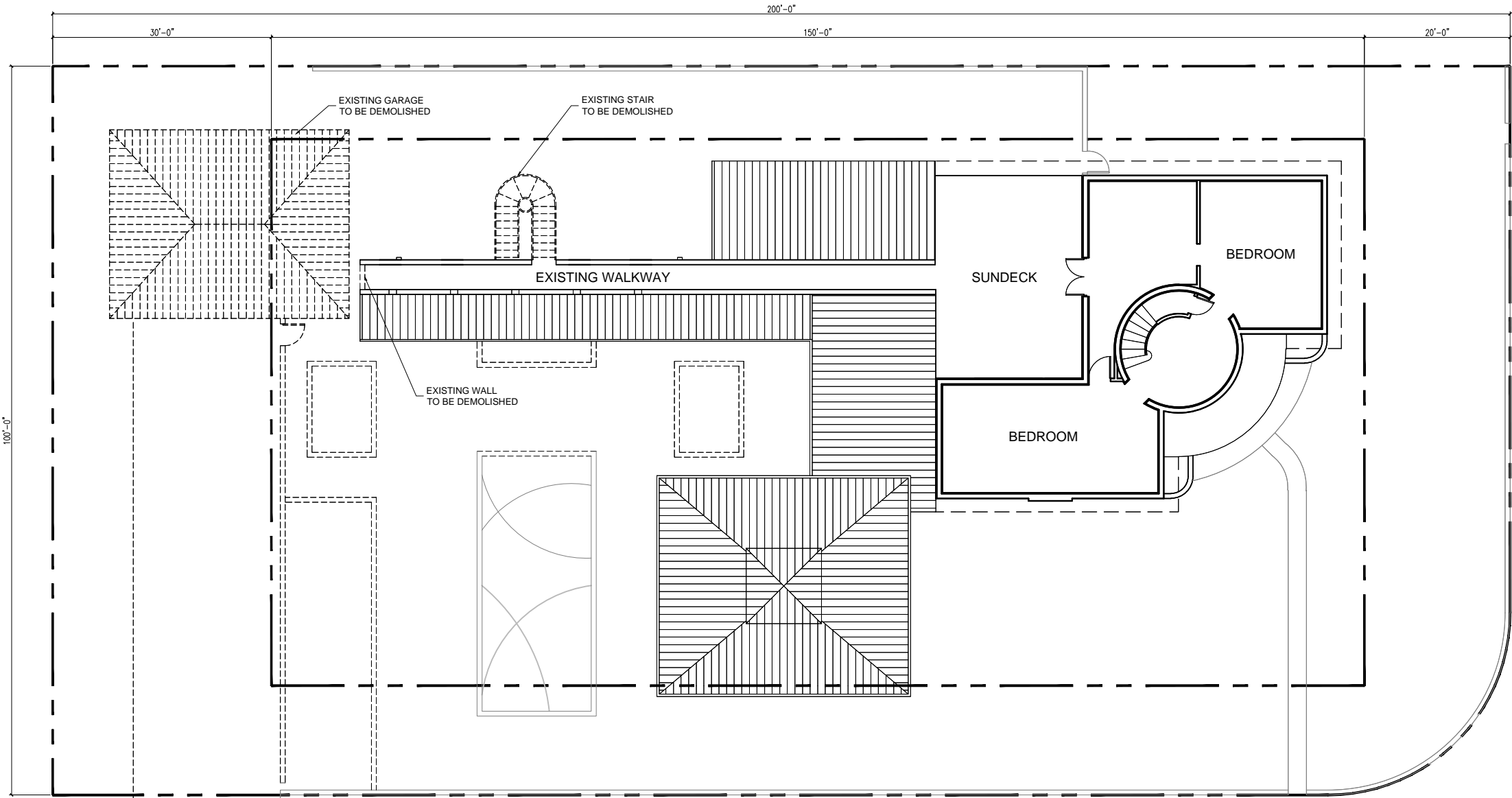

1 SECOND FLOOR PLAN - DEMOLITION
1/8"=1'-0"





1333 South Miami Ave
Suite 303
Miami, FL 33130
T 305/350-2993
F 305/350-2524
W www.dna-arc.com
AA26000789

Consultant

All drawing and written materials herein constitute original work of the architect and may only be duplicated with their written consent.

JONES RESIDENCE
3100 PINE TREE DRIVE
MIAMI BEACH, FLORIDA 33140

Client:
Conrad Jones
Contact:
Conrad Jones
206.661.6398
Architectural Registration
State of Florida
Rodrigo A. Carrion
Registration No: AR 91744

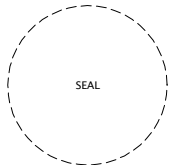

Not Released for Construction
Date: 05/11/2016
Job Number: 01500700
Drawing History

No.	Issue	Date

Sheet Title
DEMOLITION ELEVATION

Sheet
D-3

Submittal
Design Review Board Submittal
Date: 05/11/16

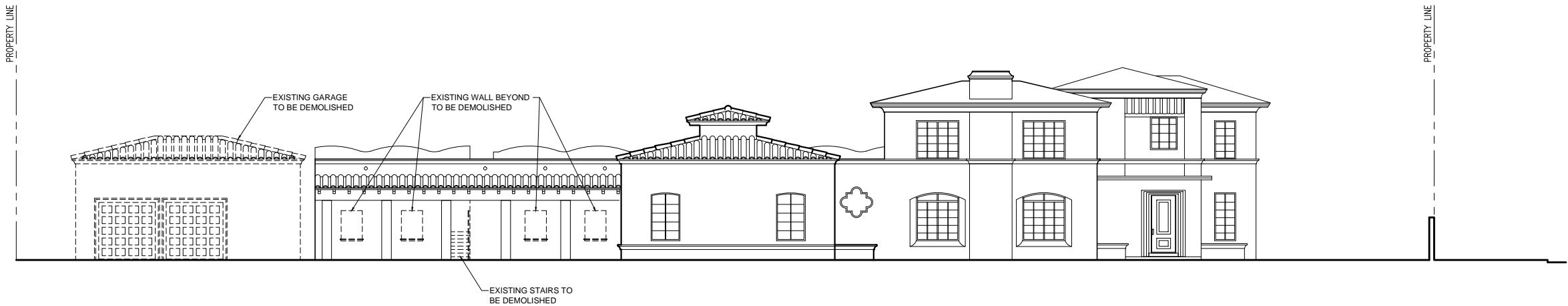

1 DEMOLITION ELEVATION
1/8"=1'-0"

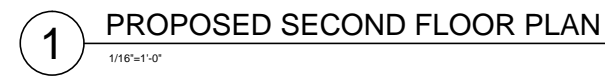
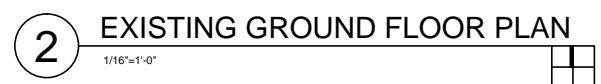
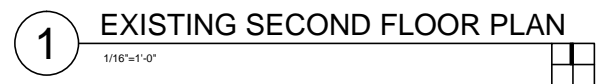

UNIT SIZE CALCULATIONS:	LOT COVERAGE CALCULATIONS:	SETBACKS:
<p>EXISTING FLOOR AREA</p> <p>FIRST FLOOR: 4,458 SQ FT</p> <p>SECOND FLOOR: 1,415 SQ FT</p> <p>TOTAL EXISTING FLOOR AREA: 5,873 SQ FT</p> <p>PROPOSED FLOOR AREA</p> <p>FIRST FLOOR: 4,040 + 1,075 = 5,115 SQ FT</p> <p>SECOND FLOOR: 1,415 + 916 = 2,331 SQ FT</p> <p>TOTAL PROPOSED FLOOR AREA: 7,446 SQ FT</p> <p>ALLOWABLE UNIT SIZE: 60% OF 20,000 SQ FT = 12,000 SQ FT</p>	<p>LOT OCCUPATION: RS-2</p> <p>LOT DIMENSIONS: 100' X 200'</p> <p>PROPOSED LOT COVERAGE: 5,115 SQ FT</p> <p>ALLOWABLE LOT COVERAGE: 40% OF 20,000 SQ FT = 8,000 SQ FT</p>	<p>MINIMUM PROPOSED DEFICIENCIES</p> <p>FRONT SETBACK: 20'-0" 25'-1"</p> <p>SIDE SETBACK: 10'-0" 10'-0"</p> <p>SIDE SETBACK: 15'-0" 15'-8"</p> <p>REAR SETBACK: 30'-0" 10'-0" 20'-0" (VARIANCE)</p>

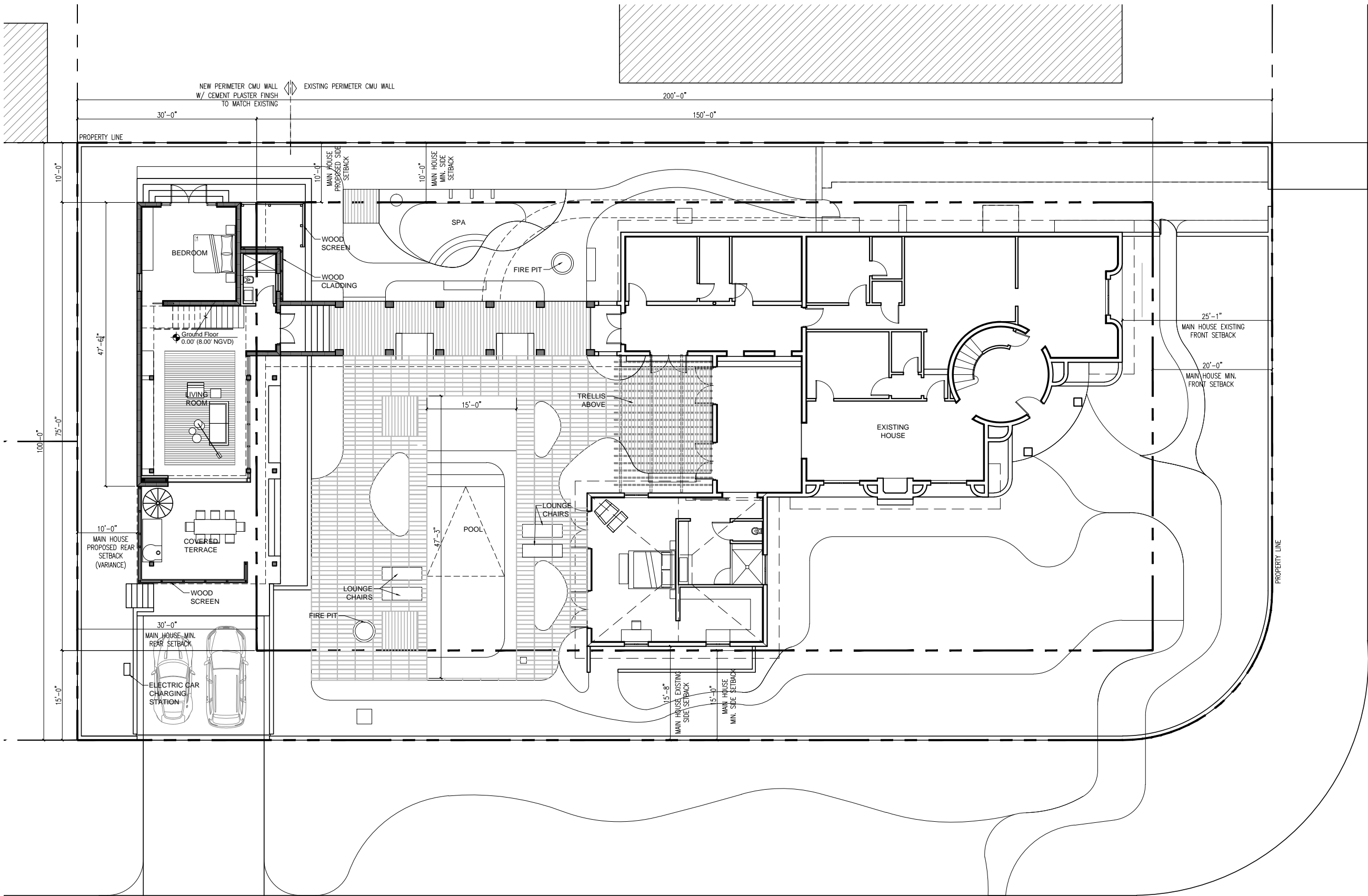

1

GROUND FLOOR PLAN

1/8"=1'-0"



W. 31TH STREET



1333 South Miami Ave
Suite 303
Miami, FL 33130
T 305/350-2993
F 305/350-2524
W www.dna-arc.com
AA26000789

Consultant

All drawing and written
materials herein constitute
original work of the architect
and may only be duplicated
with their written consent.

JONES RESIDENCE
3100 PINE TREE DRIVE
MIAMI BEACH, FLORIDA 33140

Client:
Conrad Jones
Contact:
Conrad Jones
206.661.6398
Architectural Registration
State of Florida
Rodrigo A. Carrion
Registration No: AR 91744

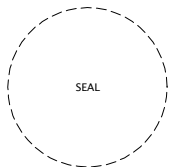

Not Released for Construction
Date: 05/11/2016
Job Number: 01500700
Drawing History

No.	Issue	Date

Sheet Title
**PROPOSED GROUND
FLOOR PLAN**

Sheet

A-1

Submittal
Design Review Board Submittal
Date: 05/11/16

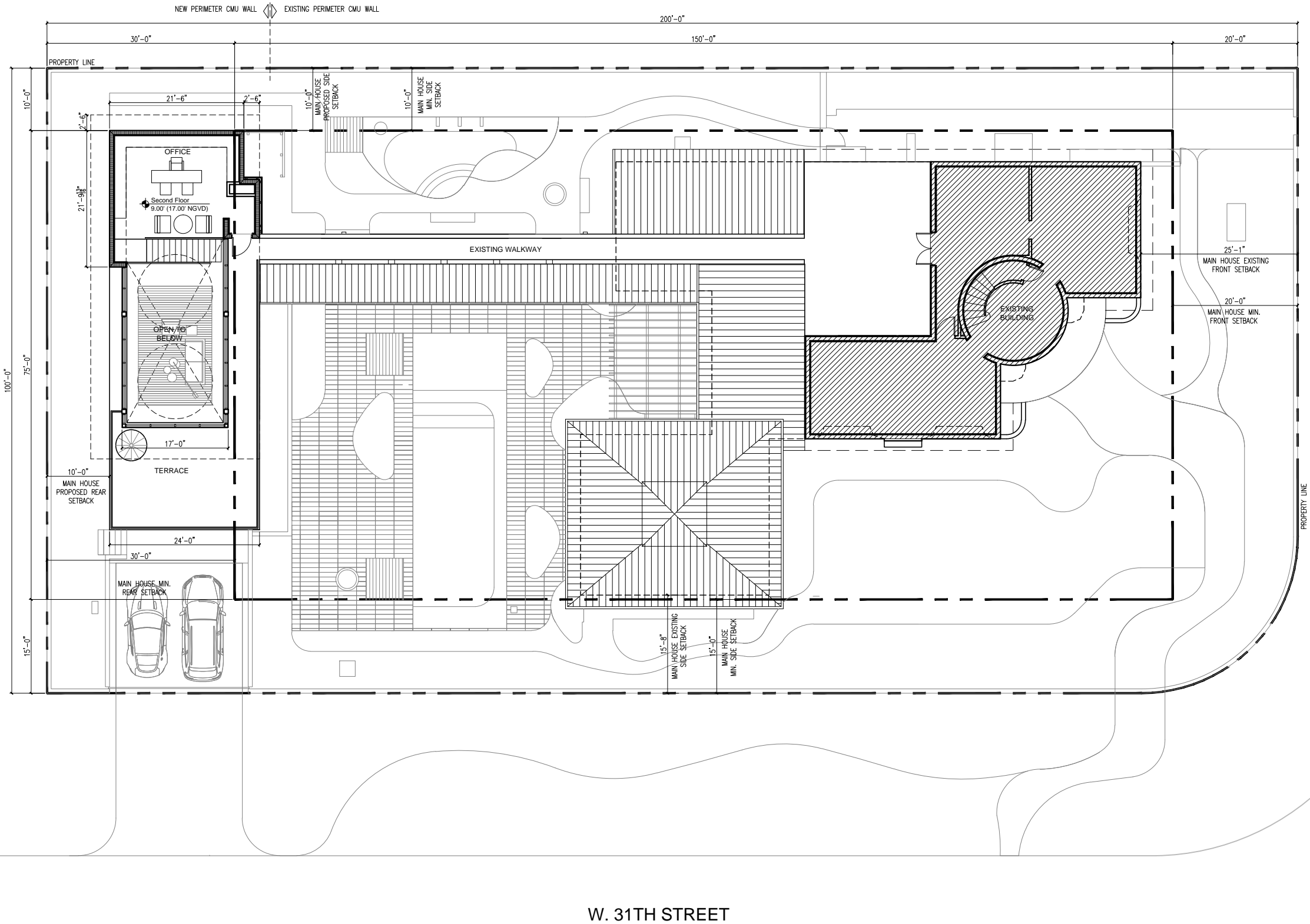

1

SECOND FLOOR PLAN

1/8"=1'-0"



DNA
DESIGN
& ARCHITECTURE

1333 South Miami Ave
Suite 303
Miami, FL 33130
T 305/350-2993
F 305/350-2524
W www.dna-arc.com
AA26000789

Consultant

All drawing and written
materials herein constitute
original work of the architect
and may only be duplicated
with their written consent.

JONES RESIDENCE
3100 PINE TREE DRIVE
MIAMI BEACH, FLORIDA 33140

Client:
Conrad Jones
Contact:
Conrad Jones
206.661.6398
Architectural Registration
State of Florida
Rodrigo A. Carrion
Registration No: AR 91744

SEAL

Not Released for Construction
Date: 05/11/2016
Job Number: 01500700
Drawing History

No.	Issue	Date

Sheet Title

PROPOSED SECOND
FLOOR PLAN

Sheet

A-2

Submittal
Design Review Board Submittal
Date: 05/11/16

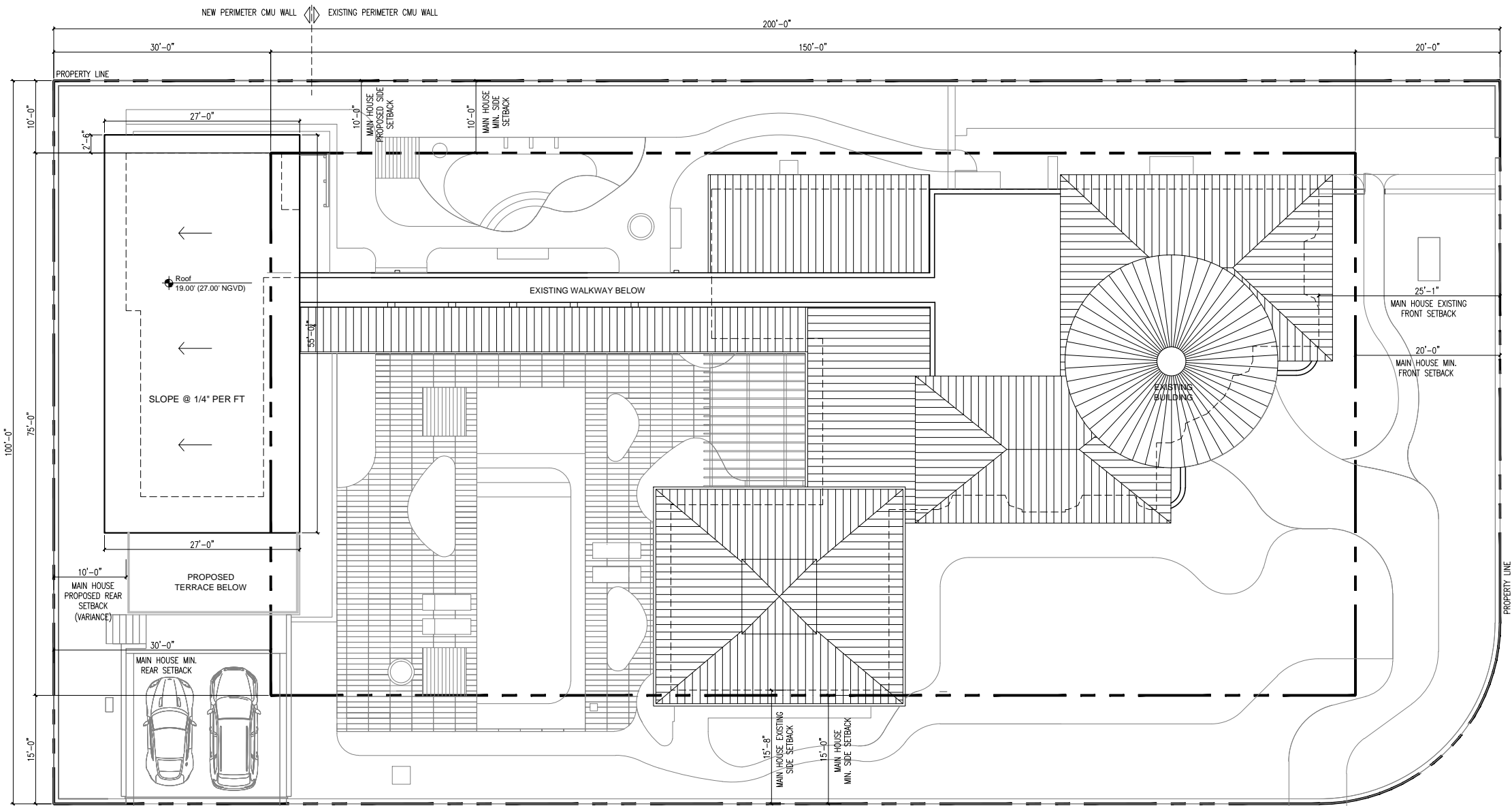

1 ROOF PLAN
1/8"=1'-0"

W. 31TH STREET

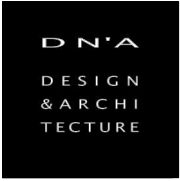

1333 South Miami Ave
Suite 303
Miami, FL 33130
T 305/350-2993
F 305/350-2524
W www.dna-arc.com
AA26000789

Consultant

All drawing and written materials herein constitute original work of the architect and may only be duplicated with their written consent.

JONES RESIDENCE
3100 PINE TREE DRIVE
MIAMI BEACH, FLORIDA 33140

Client:
Conrad Jones
Contact:
Conrad Jones
206.661.6398
Architectural Registration
State of Florida
Rodrigo A. Carrion
Registration No: AR 91744

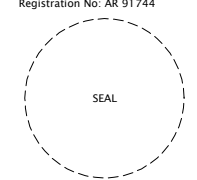

Not Released for Construction
Date: 05/11/2016
Job Number: 01500700

Drawing History	
No.	Date

Sheet Title
PROPOSED ROOF PLAN

Sheet
A-3
Submittal
Design Review Board Submittal
Date: 05/11/16

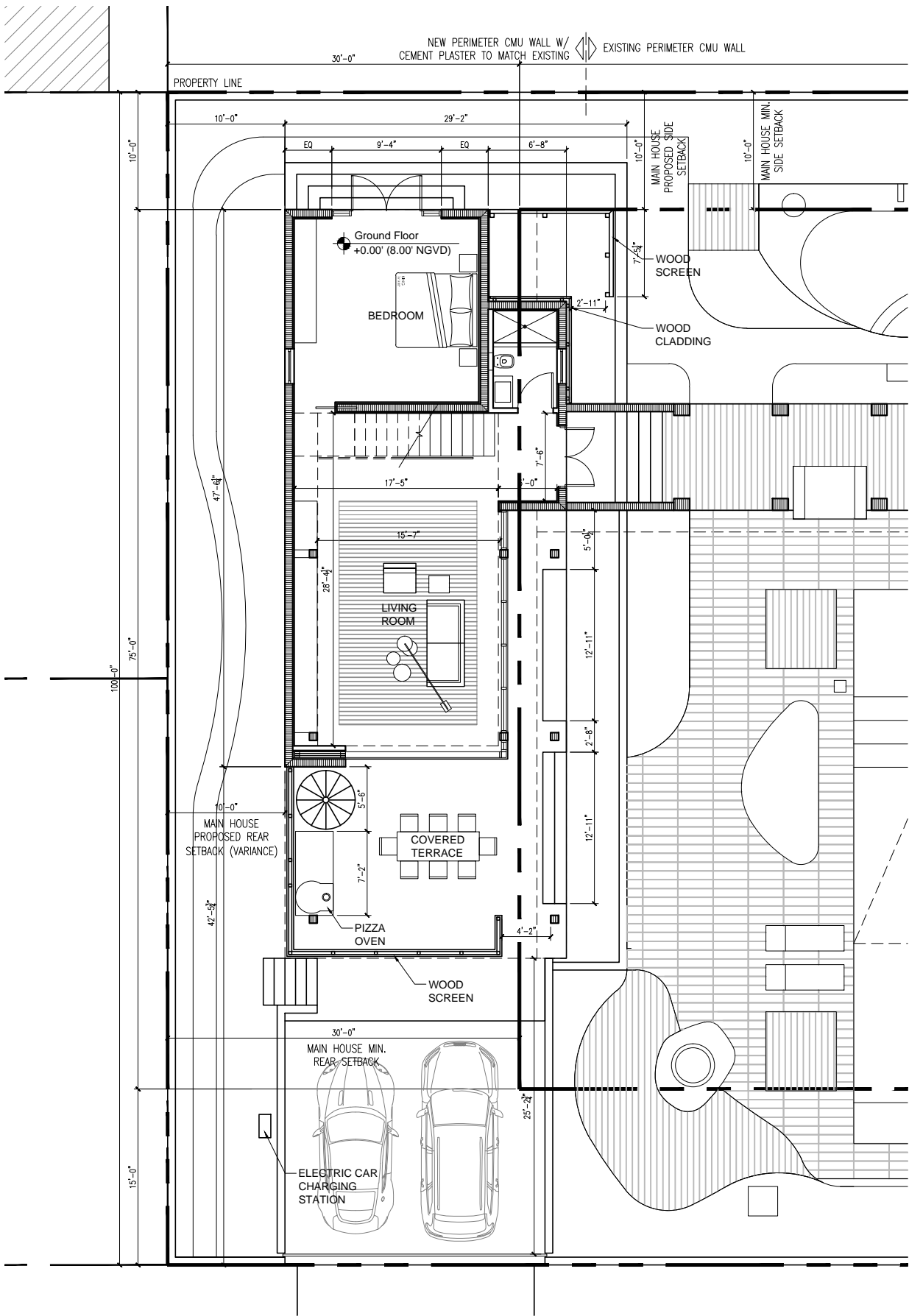

1 GROUND FLOOR PLAN
3/16"=1'-0"

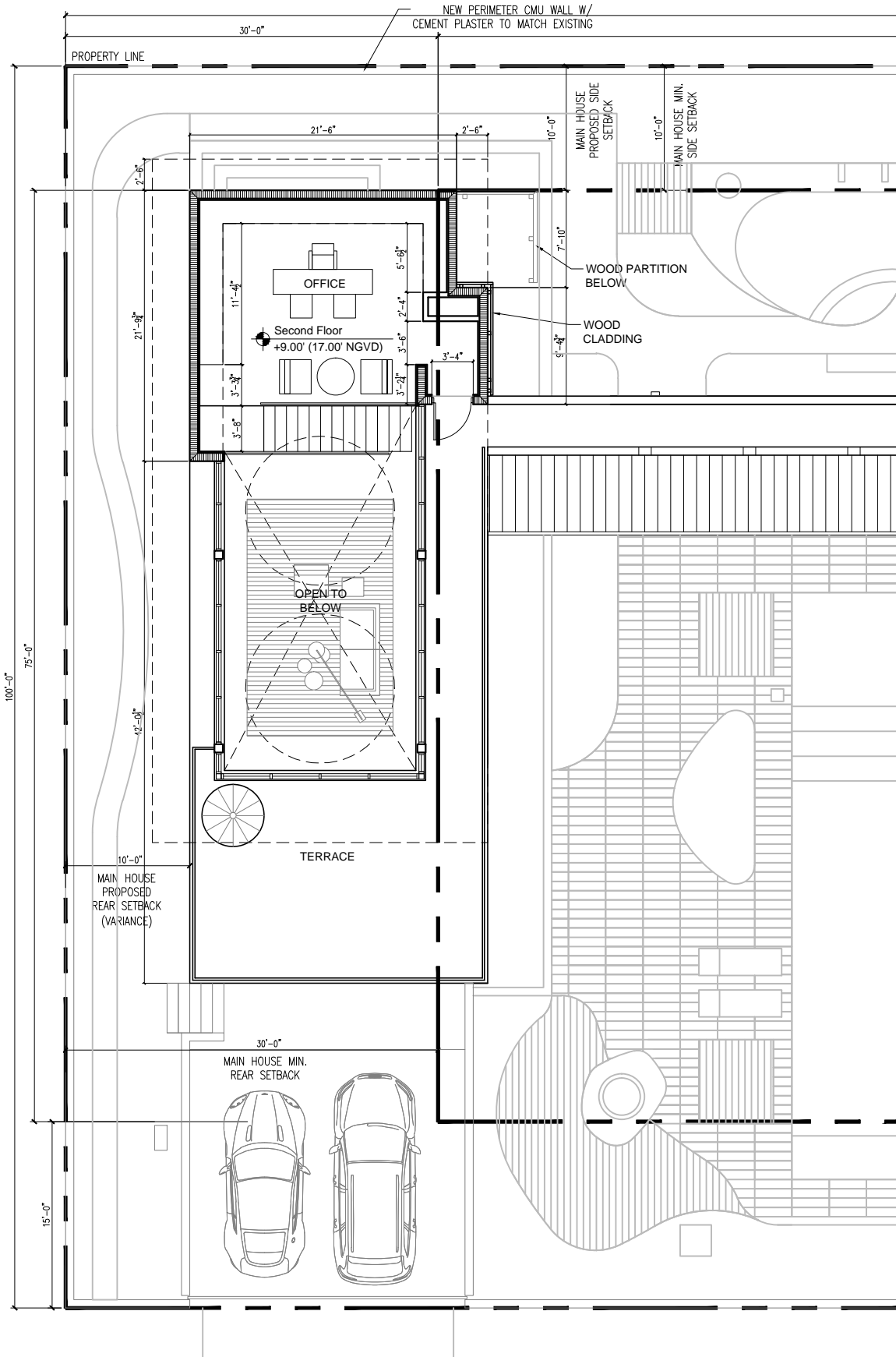

2 SECOND FLOOR PLAN
3/16"=1'-0"

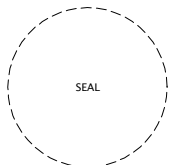

No.	Issue	Date

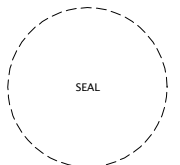

No.	Issue	Date

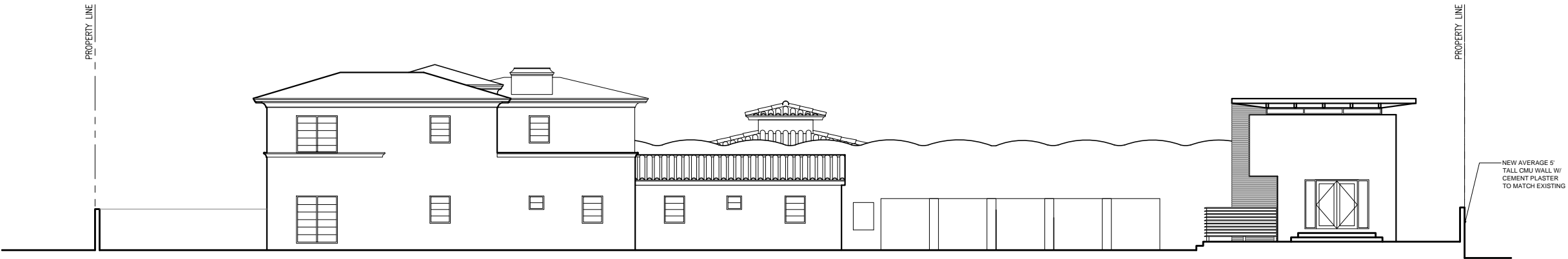

1 PROPOSED NORTH ELEVATION
1/8"=1'-0"

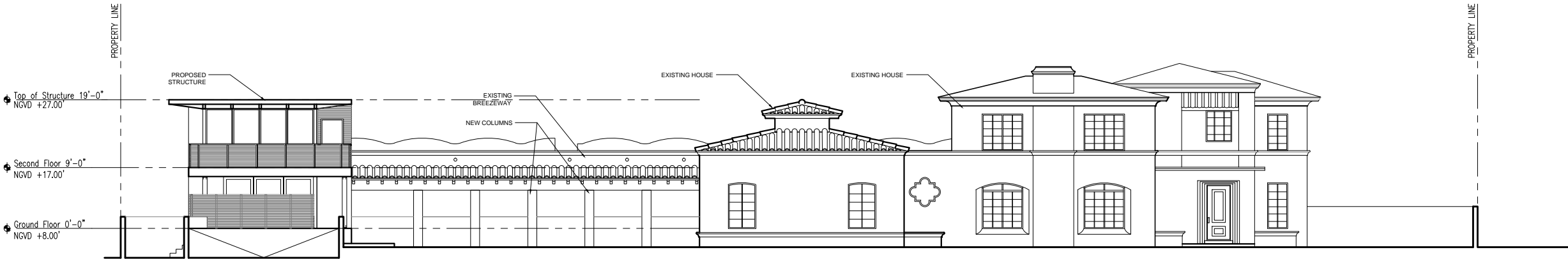

2 PROPOSED SOUTH ELEVATION
1/8"=1'-0"

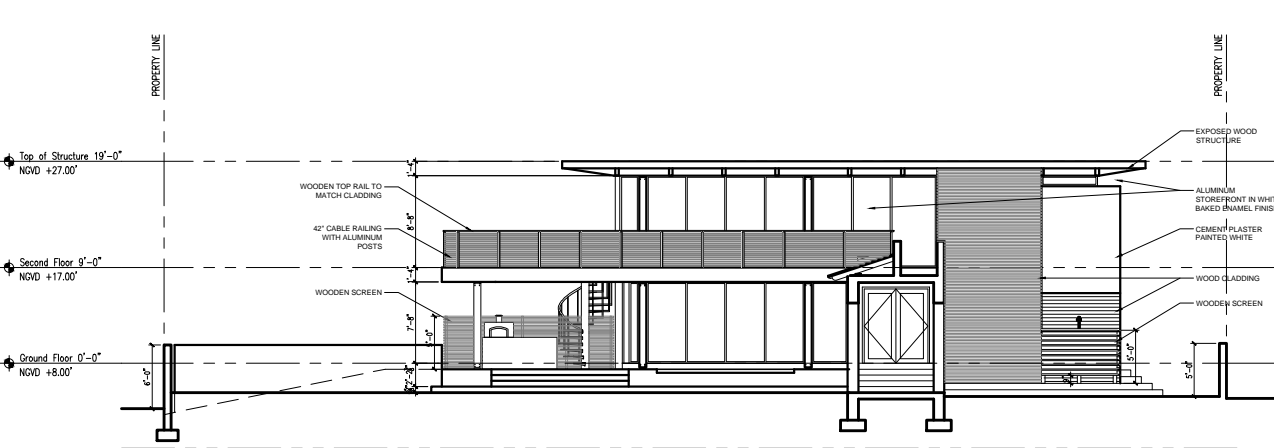

3 PROPOSED EAST ELEVATION
1/8"=1'-0"

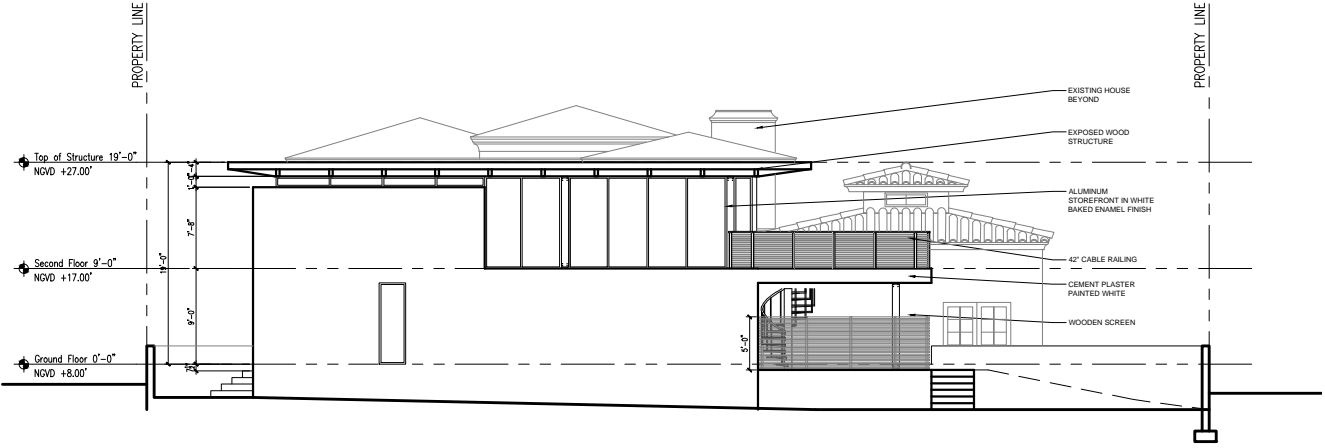

4 PROPOSED WEST ELEVATION
1/8"=1'-0"

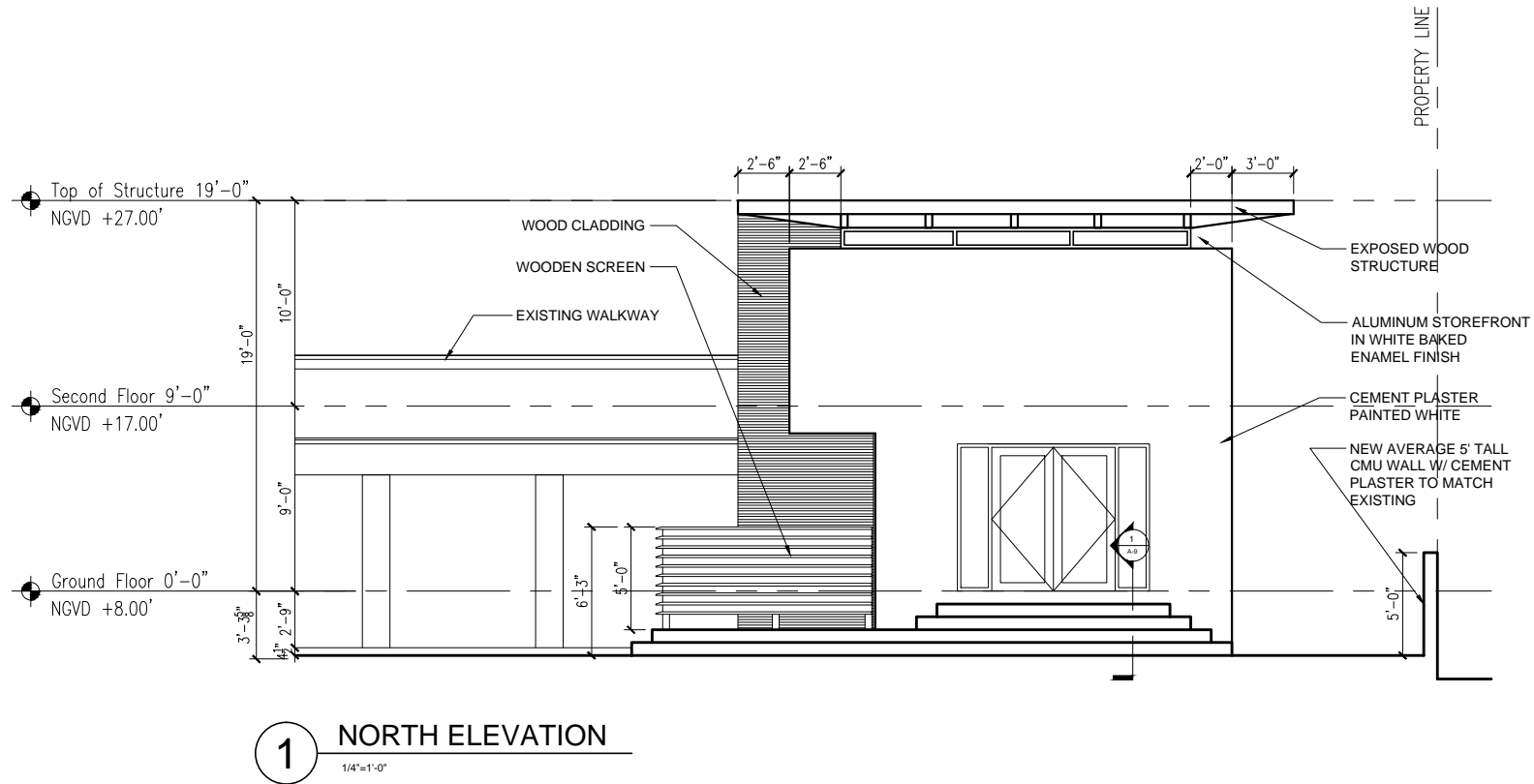

1 NORTH ELEVATION
1/4"=1'-0"

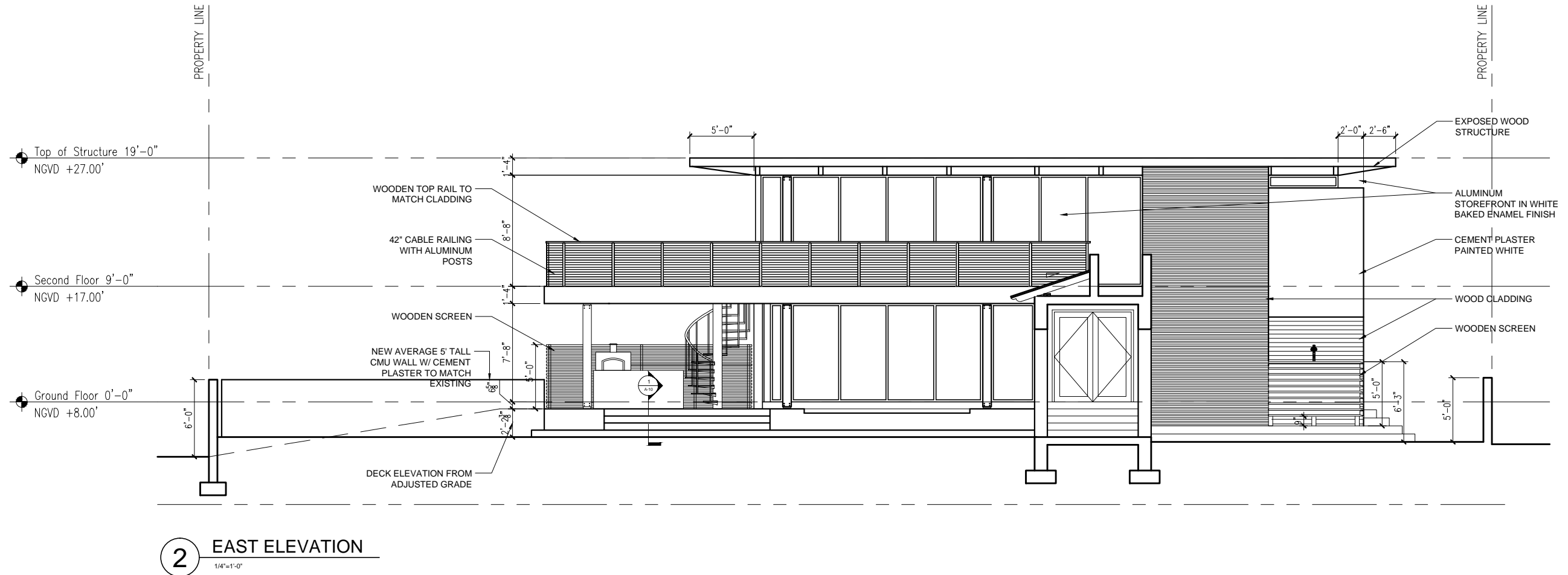

2 EAST ELEVATION
1/4"=1'-0"



1333 South Miami Ave
Suite 303
Miami, FL 33130
T 305/350-2993
F 305/350-2524
W www.dna-arc.com
AA26000789

Consultant

All drawing and written materials herein constitute original work of the architect and may only be duplicated with their written consent.

JONES RESIDENCE
3100 PINE TREE DRIVE
MIAMI BEACH, FLORIDA 33140

Client:
Conrad Jones
Contact:
Conrad Jones
206.661.6398
Architectural Registration
State of Florida
Rodrigo A. Carrion
Registration No: AR 91744

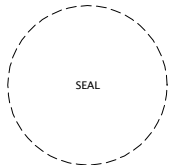

Not Released for Construction
Date: 05/11/2016
Job Number: 01500700
Drawing History

No.	Issue	Date

Sheet Title
PROPOSED ELEVATIONS

Sheet
A-7
Submittal
Design Review Board Submittal
Date: 05/11/16

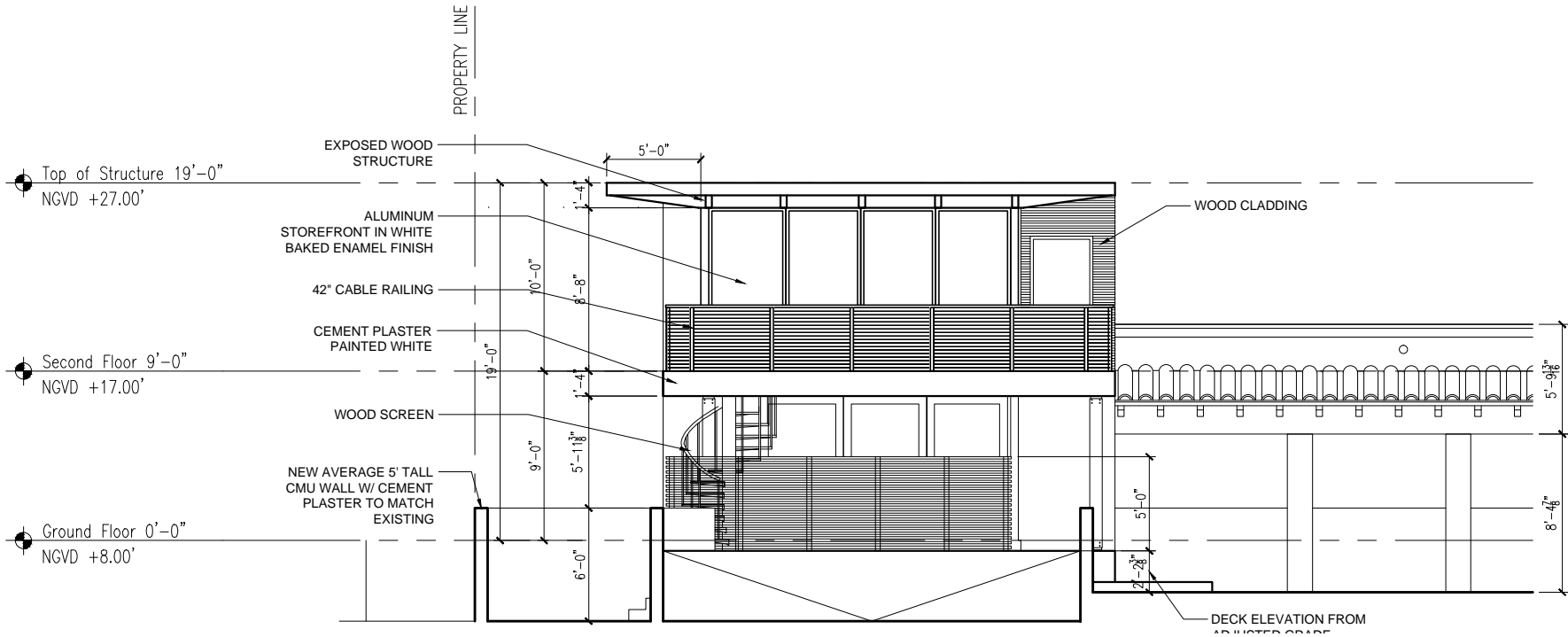

1 SOUTH ELEVATION
1/4\"/>

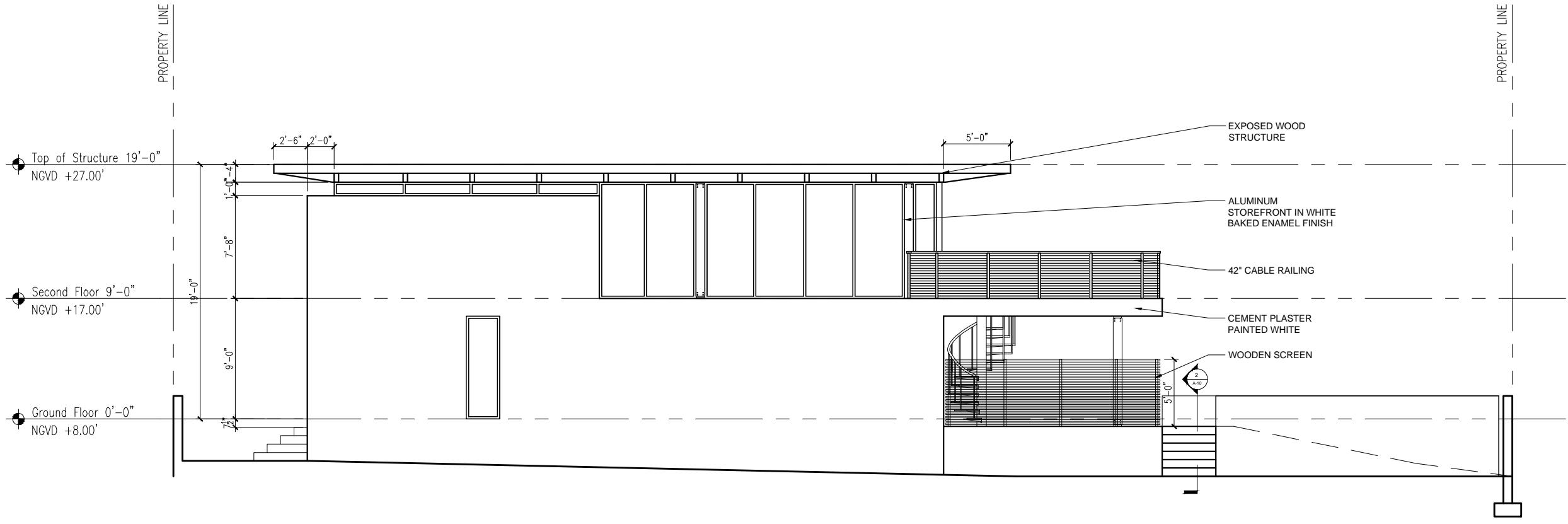

2 WEST ELEVATION
1/4\"/>



1333 South Miami Ave
Suite 303
Miami, FL 33130
T 305/350-2993
F 305/350-2524
W www.dna-arc.com
AA26000789

Consultant

All drawing and written
materials herein constitute
original work of the architect
and may only be duplicated
with their written consent.

JONES RESIDENCE
3100 PINE TREE DRIVE
MIAMI BEACH, FLORIDA 33140

Client:
Conrad Jones
Contact:
Conrad Jones
206.661.6398
Architectural Registration
State of Florida
Rodrigo A. Carrion
Registration No: AR 91744

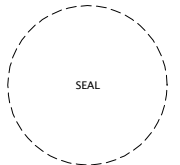

Not Released for Construction
Date: 05/11/2016
Job Number: 01500700
Drawing History

No.	Issue	Date

Sheet Title
PROPOSED SECTIONS

Sheet
A-8
Submittal
Design Review Board Submittal
Date: 05/11/16

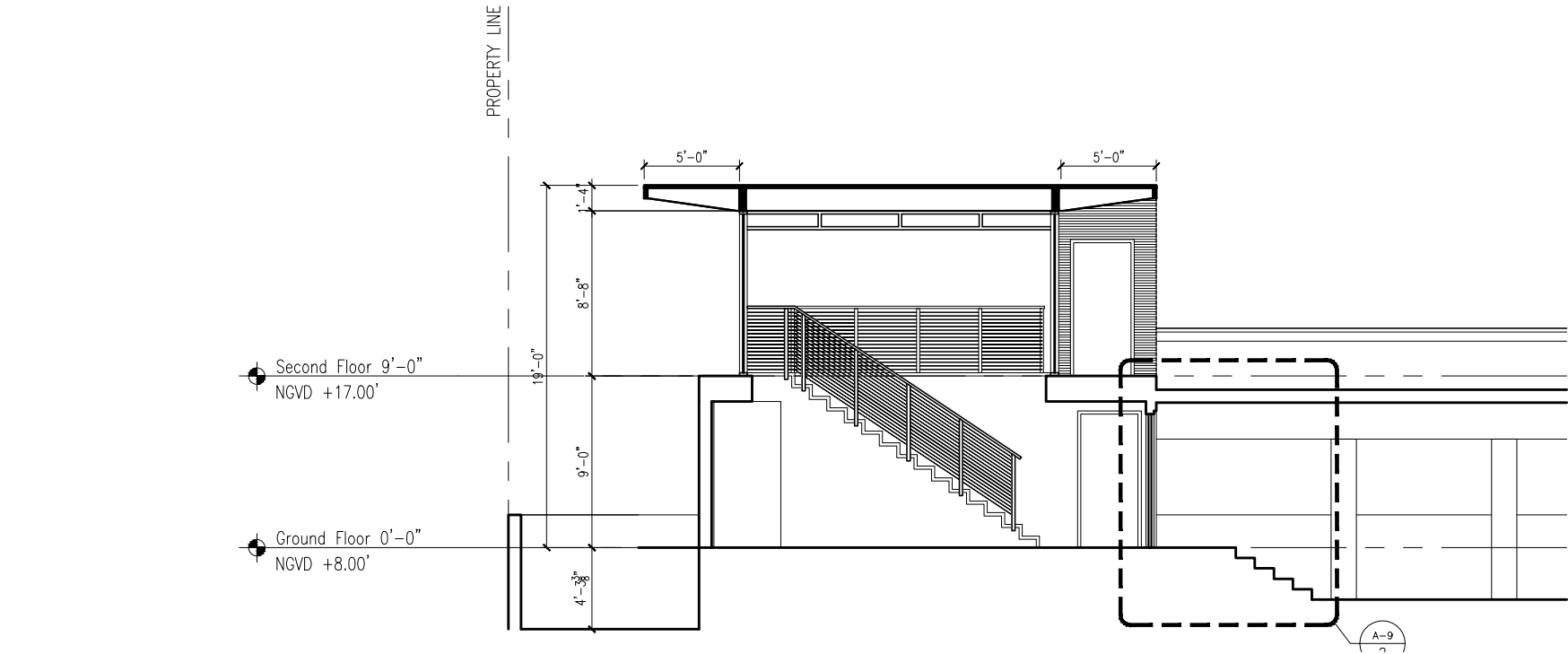

1 SECTION
1/4"=1'-0"

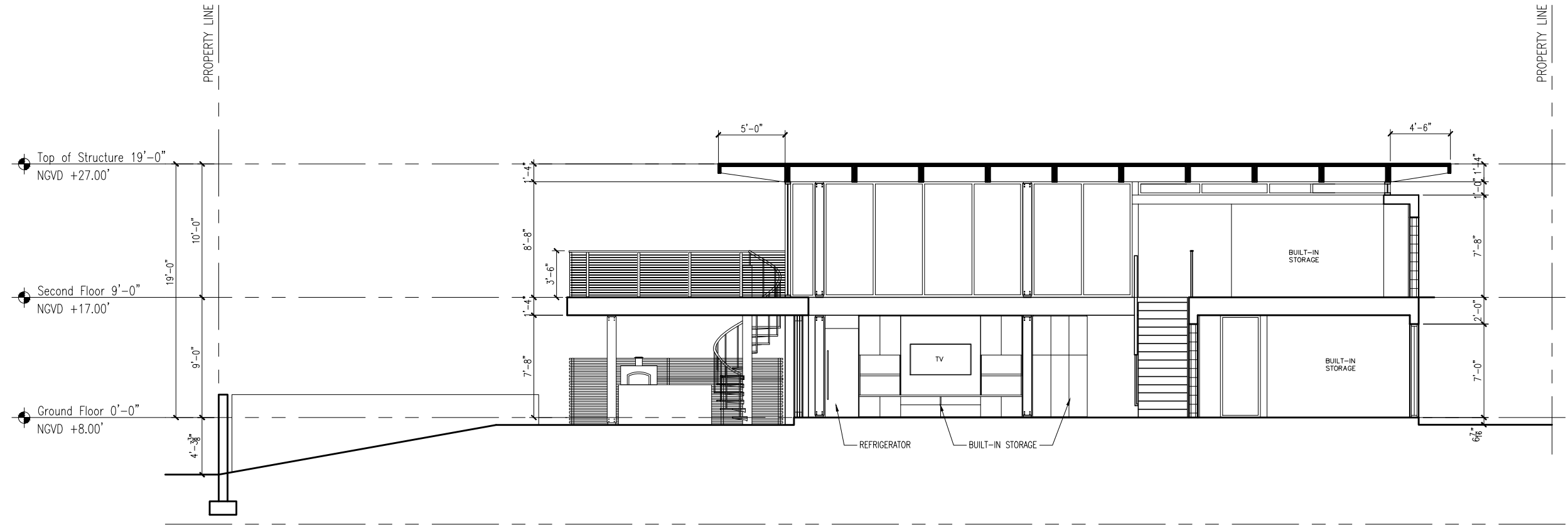

2 SECTION
1/4"=1'-0"



1333 South Miami Ave
Suite 303
Miami, FL 33130
T 305/350-2993
F 305/350-2524
W www.dna-arc.com
AA26000789

Consultant

All drawing and written materials herein constitute original work of the architect and may only be duplicated with their written consent.

JONES RESIDENCE
3100 PINE TREE DRIVE
MIAMI BEACH, FLORIDA 33140

Client:
Conrad Jones
Contact:
Conrad Jones
206.661.6398
Architectural Registration
State of Florida
Rodrigo A. Carrion
Registration No: AR 91744

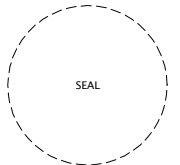

Not Released for Construction
Date: 05/11/2016
Job Number: 01500700

Drawing History		
No.	Issue	Date

Sheet Title
PROPOSED SECTION
DETAILS
Sheet

A-9
Submittal
Design Review Board Submittal
Date: 05/11/16

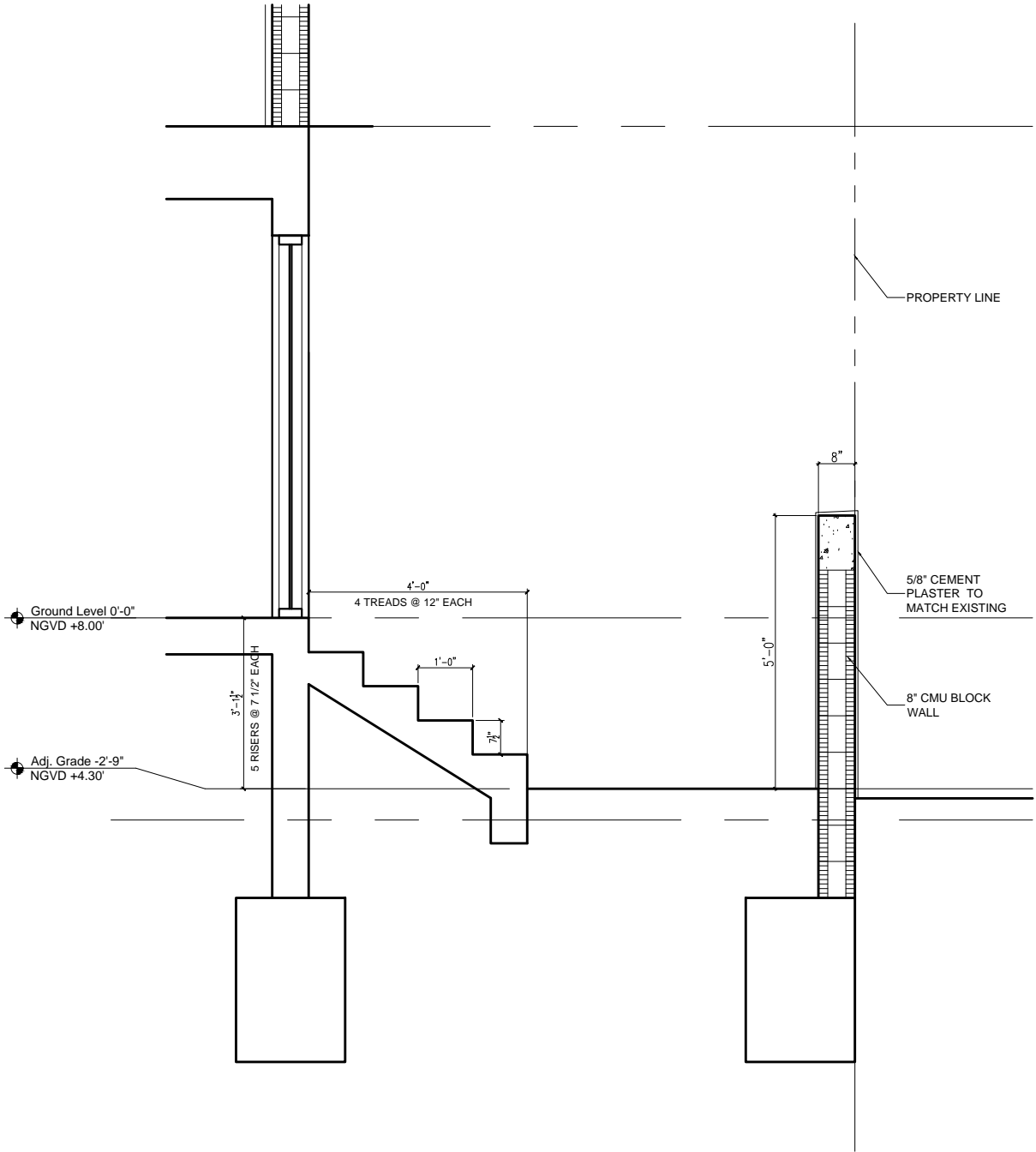

1 SECTION
3/4"=1'-0"

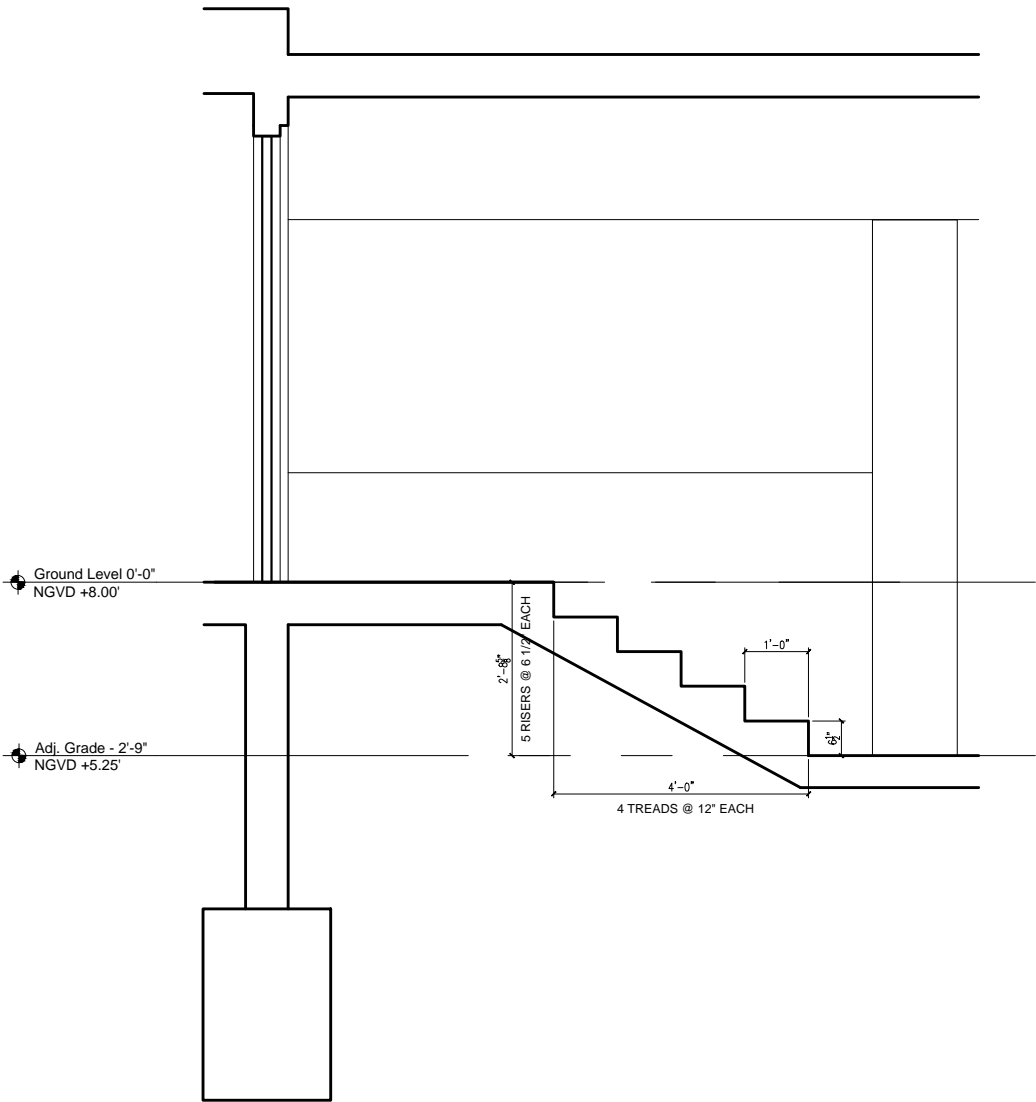

2 SECTION
3/4"=1'-0"



1333 South Miami Ave
Suite 303
Miami, FL 33130
T 305/350-2993
F 305/350-2524
W www.dna-arc.com
AA26000789

Consultant

All drawing and written materials herein constitute original work of the architect and may only be duplicated with their written consent.

JONES RESIDENCE
3100 PINE TREE DRIVE
MIAMI BEACH, FLORIDA 33140

Client:
Conrad Jones
Contact:
Conrad Jones
206.661.6398
Architectural Registration
State of Florida
Rodrigo A. Carrion
Registration No: AR 91744

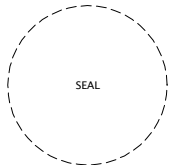

Not Released for Construction
Date: 05/11/2016
Job Number: 01500700

Drawing History		
No.	Issue	Date

Sheet Title
PROPOSED SECTION
DETAILS

Sheet
A-10
Submittal
Design Review Board Submittal
Date: 05/11/16

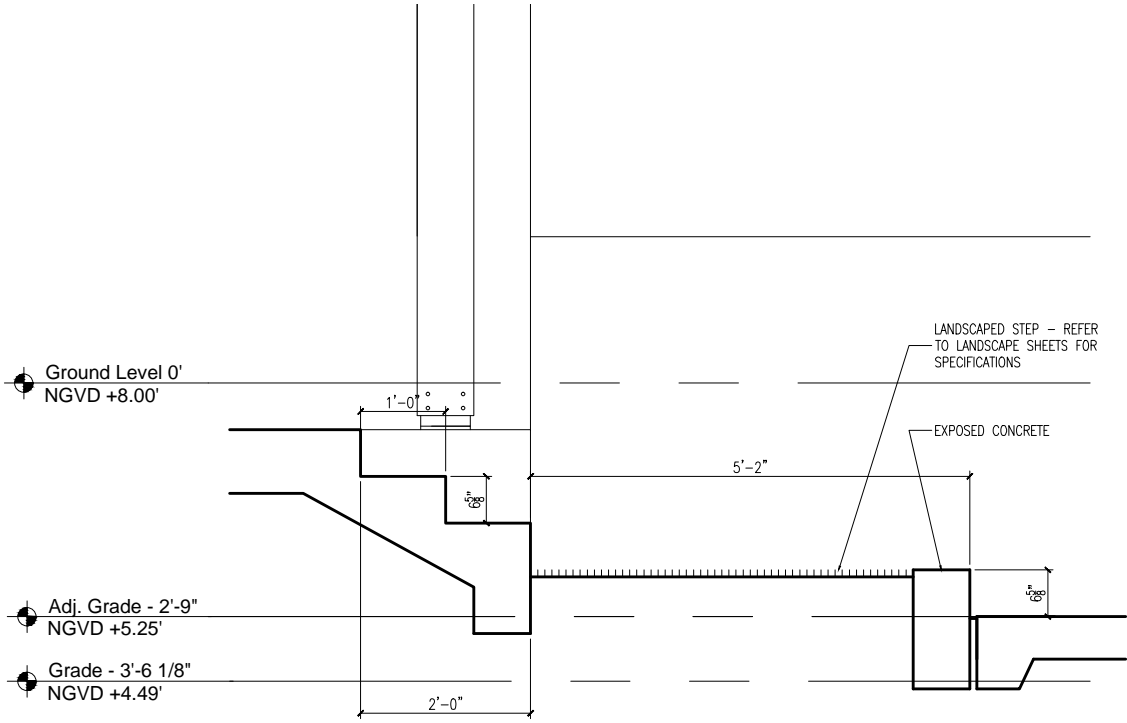

1 SECTION
1"=1'-0"

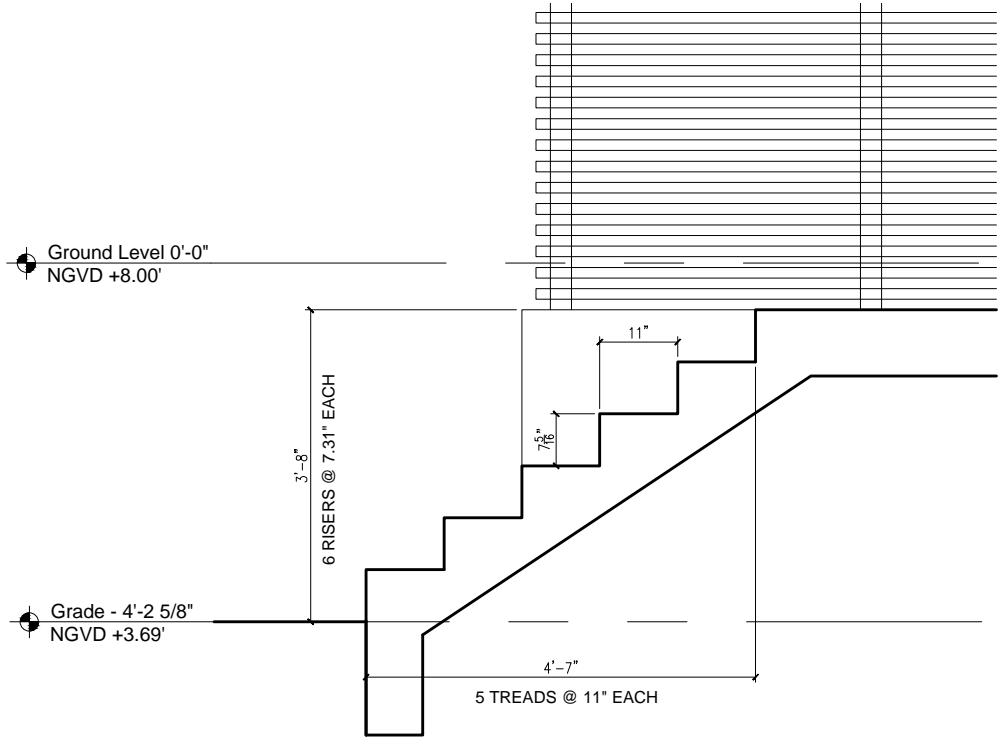

2 SECTION
1"=1'-0"