

DESIGNER:
dufner heighes
 195 CHRYSTIE ST. #801D
 NEW YORK, NY 10002
 T 212 420 1605
 REVISIONS:

A40003669
 ANTHONYLEON
 0016752

3 DESIGN
 ARCHITECTURE
 4300 Biscayne Blvd. #G-04, Miami, FL 33137
 P: 305-438-9577 | F: 305-438-9579

SEAL

NEW RESIDENCE
 AT:
 11 PALM AVENUE
 MIAMI BEACH, FL 33139

THESE PLANS ARE FOR BUILDING DEPARTMENT REVIEW ONLY. THEY ARE NOT TO BE CONSTRUED AS CONSTRUCTION DOCUMENTS UNTIL ALL BUILDING DEPARTMENT APPROVALS ARE OBTAINED.

LOCATION + AREA MAPS
DRB 0.1



LOCATION MAP
 SCALE: N.T.S.



VICIINITY MAP
 SCALE: N.T.S.

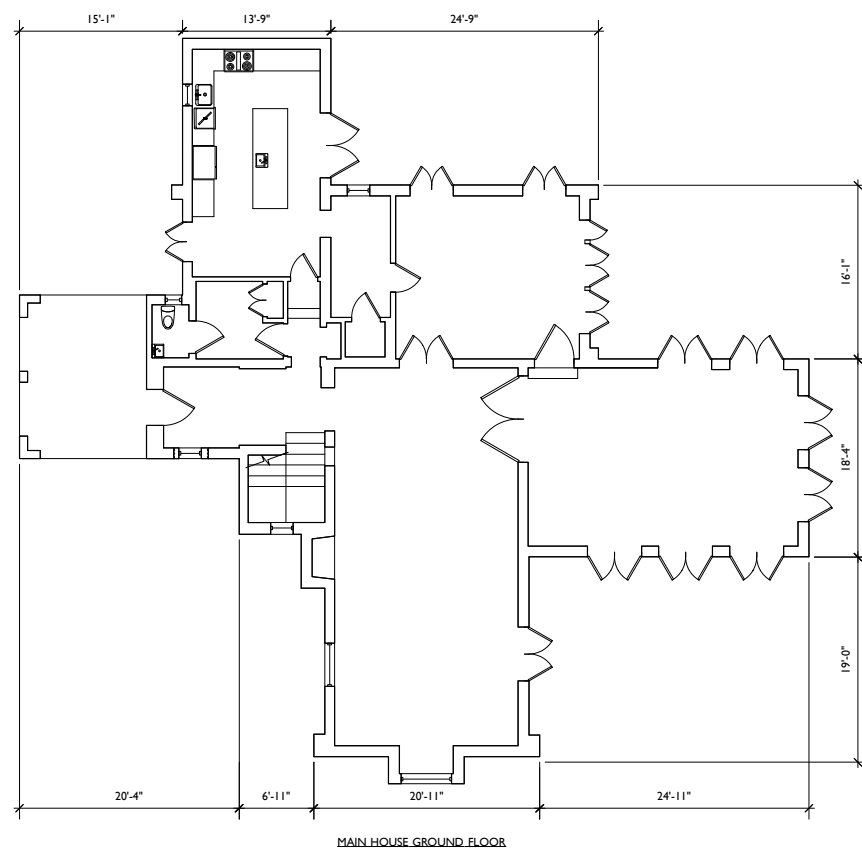

MAIN HOUSE GROUND FLOOR

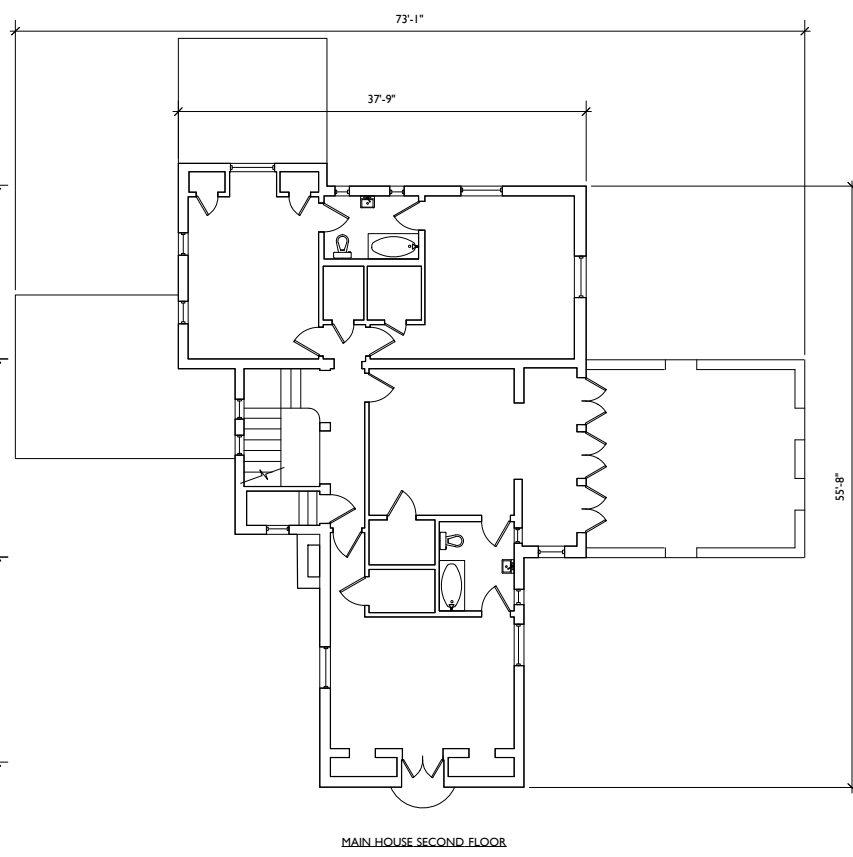

MAIN HOUSE SECOND FLOOR

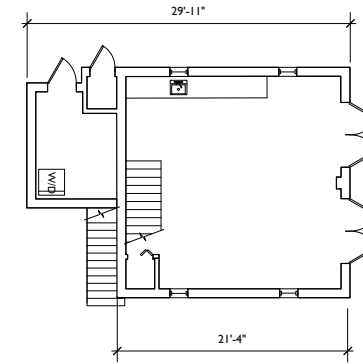

2ND UNIT GROUND FLOOR

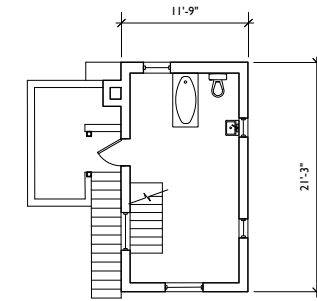

2ND UNIT SECOND FLOOR

01 EXISTING PLANS
SCALE: 1/8" = 1'-0"

02 EXISTING PLANS-2ND UNIT
SCALE: 1/8" = 1'-0"



RIGHT SIDE (SOUTH) ELEVATION



LEFT SIDE (NORTH) ELEVATION

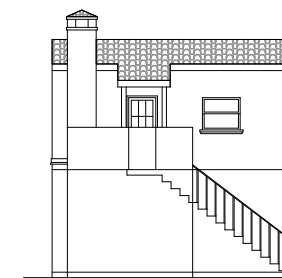

REAR (WEST) ELEVATION

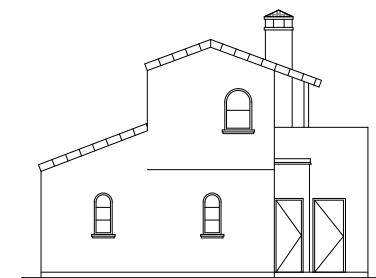

RIGHT SIDE (NORTH) ELEVATION



REAR (EAST) ELEVATION



FRONT (WEST) ELEVATION

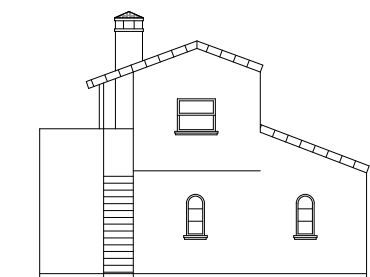

LEFT SIDE (SOUTH) ELEVATION

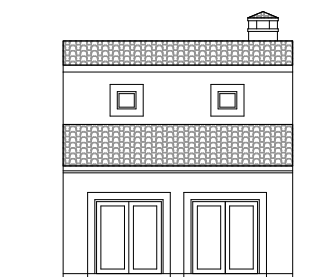

FRONT (EAST) ELEVATION

03 EXISTING ELEVATIONS
SCALE: 1/8" = 1'-0"

04 EXISTING ELEVATIONS-2ND UNIT
SCALE: 1/8" = 1'-0"

DESIGNER:
dufner heighes
195 CHRYSTIE ST. #801D
NEW YORK NY 10002
T 212 420 1605
REVISIONS:

ANTHONY LEON
0016152

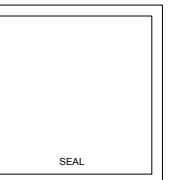

SEAL

NEW RESIDENCE
AT:
11 PALM AVENUE
MIAMI BEACH, FL 33139

THESE PLANS ARE FOR BUILDING DEPARTMENT REVIEW ONLY. THEY ARE NOT TO BE CONSTRUED AS CONSTRUCTION DOCUMENTS. UNTIL ALL BUILDING DEPARTMENT APPROVALS ARE OBTAINED.

EXISTING BUILDING DRAWINGS

DRB 1.4

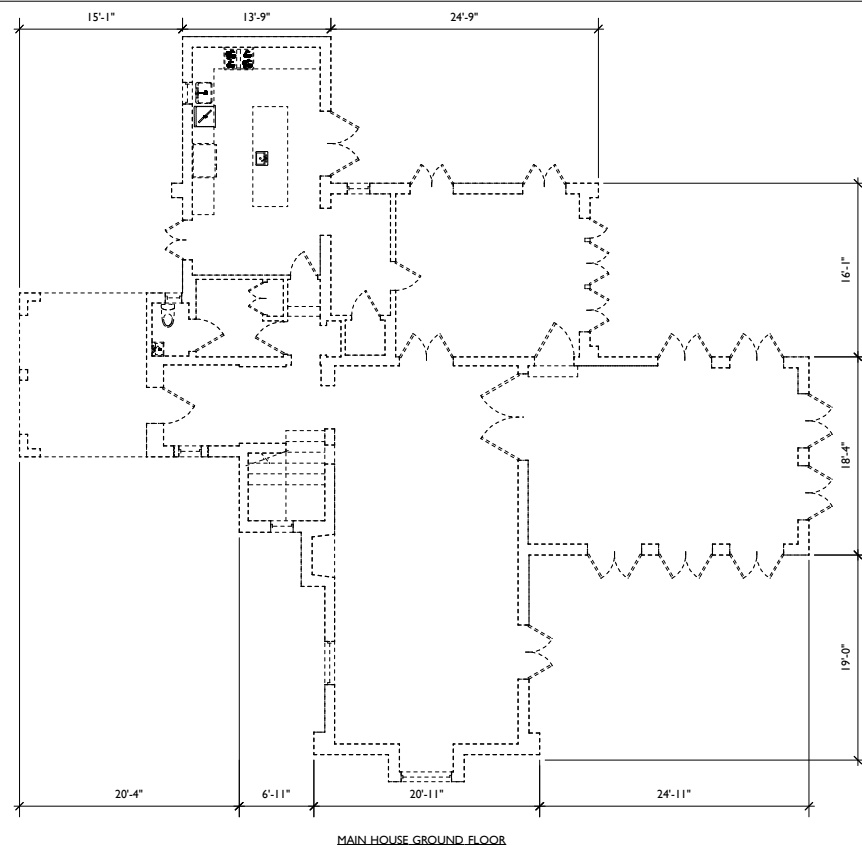

MAIN HOUSE GROUND FLOOR

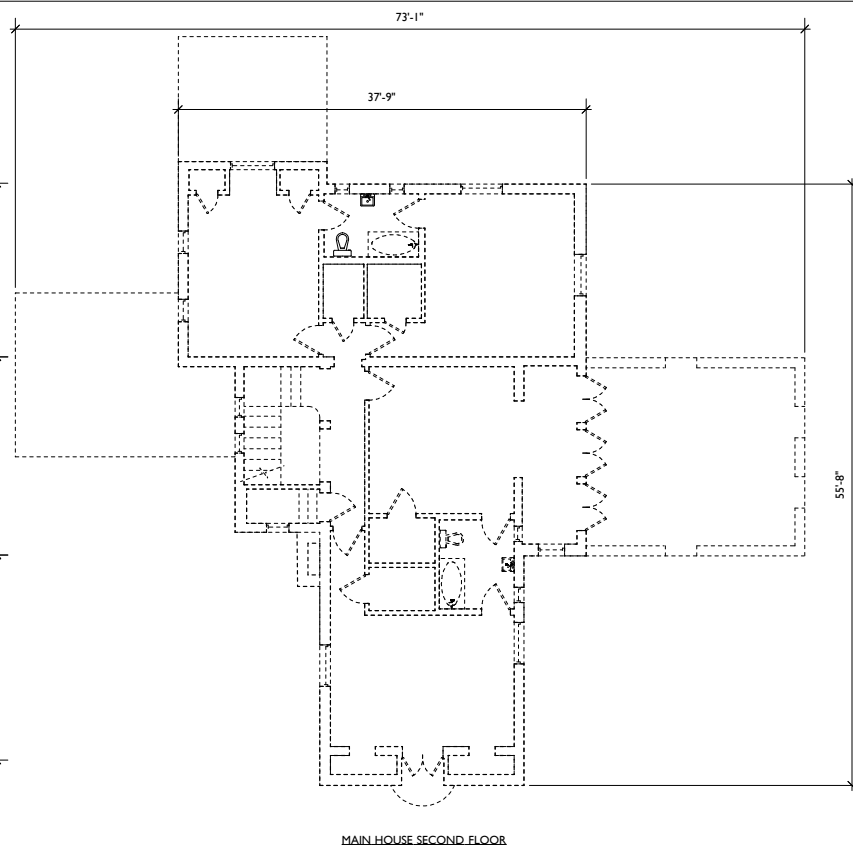

MAIN HOUSE SECOND FLOOR

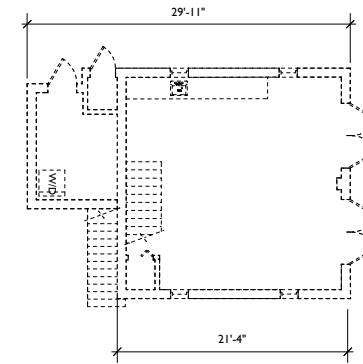

2ND UNIT GROUND FLOOR

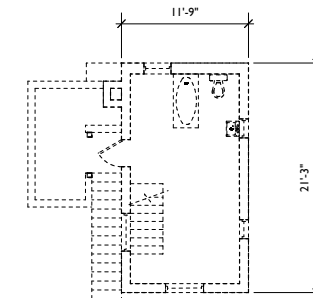

2ND UNIT SECOND FLOOR

01 DEMOLITION PLANS
SCALE: 1/8" = 1'-0"

02 DEMOLITION PLANS-2ND UNIT
SCALE: 1/8" = 1'-0"

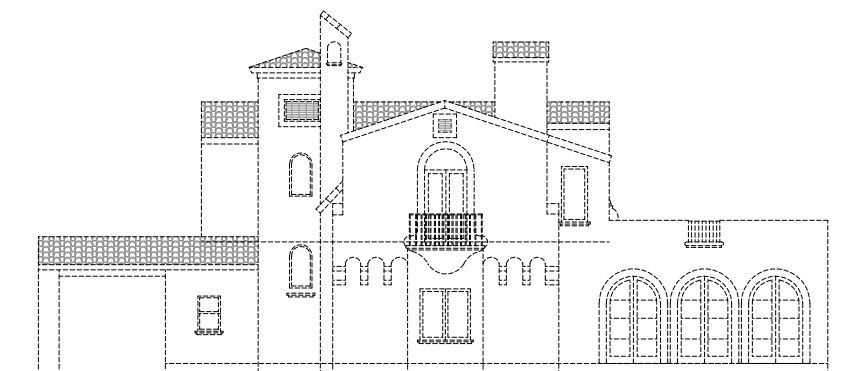

RIGHT SIDE (SOUTH) ELEVATION



LEFT SIDE (NORTH) ELEVATION

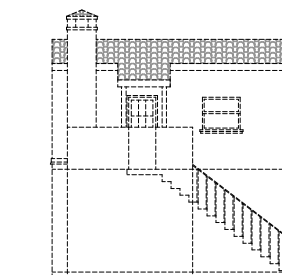

REAR (WEST) ELEVATION

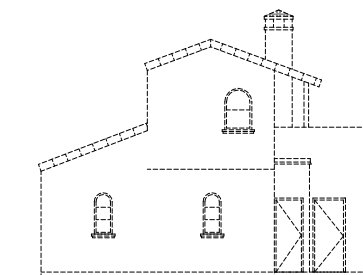

RIGHT SIDE (NORTH) ELEVATION

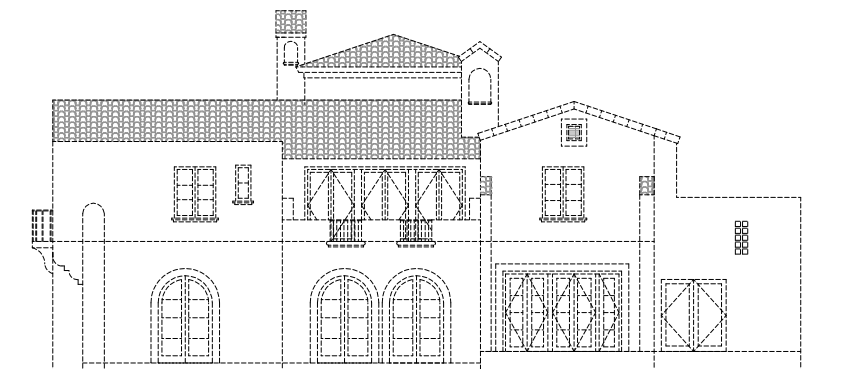

REAR (EAST) ELEVATION

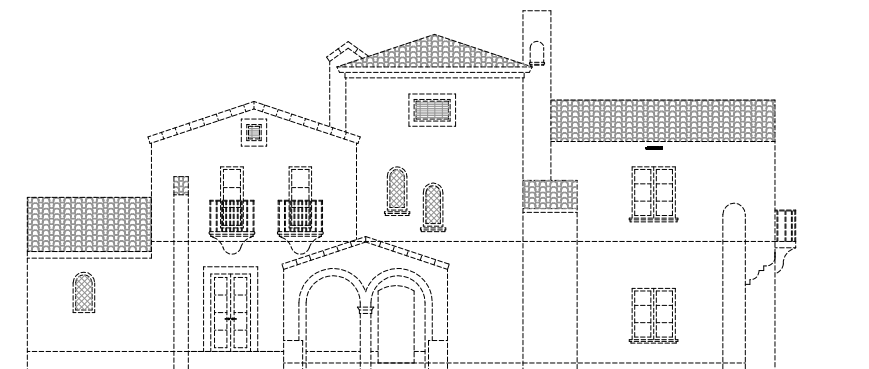

FRONT (WEST) ELEVATION

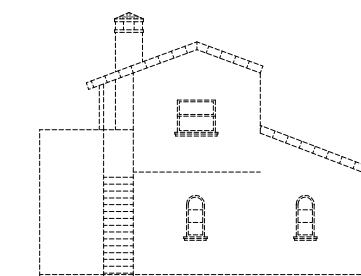

LEFT SIDE (SOUTH) ELEVATION

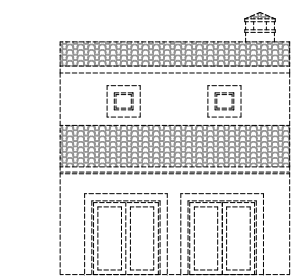

FRONT (EAST) ELEVATION

03 DEMOLITION ELEVATIONS
SCALE: 1/8" = 1'-0"

04 DEMOLITION ELEVATIONS-2ND UNIT
SCALE: 1/8" = 1'-0"

DESIGNER:
dufner heighes
195 CHRYSTIE ST. #801D
NEW YORK NY 10002
T 212 420 1605
REVISIONS:

ANTHONY LEON
0016152

SEAL

NEW RESIDENCE
AT:
11 PALM AVENUE
MIAMI BEACH, FL 33139

THESE PLANS ARE FOR BUILDING DEPARTMENT
REVIEW ONLY. THEY ARE NOT TO BE CONSTRUED
AS CONSTRUCTION DOCUMENTS. UNTIL ALL
BUILDING DEPARTMENT APPROVALS ARE
OBTAINED.

EXISTING
BUILDING
DEMOLITION
DRAWINGS
DRB 1.5

DESIGNER:
dufner heighes
 195 CHRYSTIE ST. #801D
 NEW YORK, NY 10002
 T 212 420 1405
 REVISIONS:

AA0003669
 ANTHONY LEON
 0016752

4300 Biscayne Blvd. # G-04, Miami, FL 33137
 P: 305.438.9377 | F: 305.438.9379

SEAL

NEW RESIDENCE
 AT:
 11 PALM AVENUE
 MIAMI BEACH, FL 33139

THESE PLANS ARE FOR BUILDING DEPARTMENT
 REVIEW ONLY. THEY ARE NOT TO BE CONSTRUED
 AS CONSTRUCTION DOCUMENTS UNTIL ALL
 BUILDING DEPARTMENT APPROVALS ARE
 OBTAINED.

SITE
 DEMOLITION
 PLAN
DRB 1.6

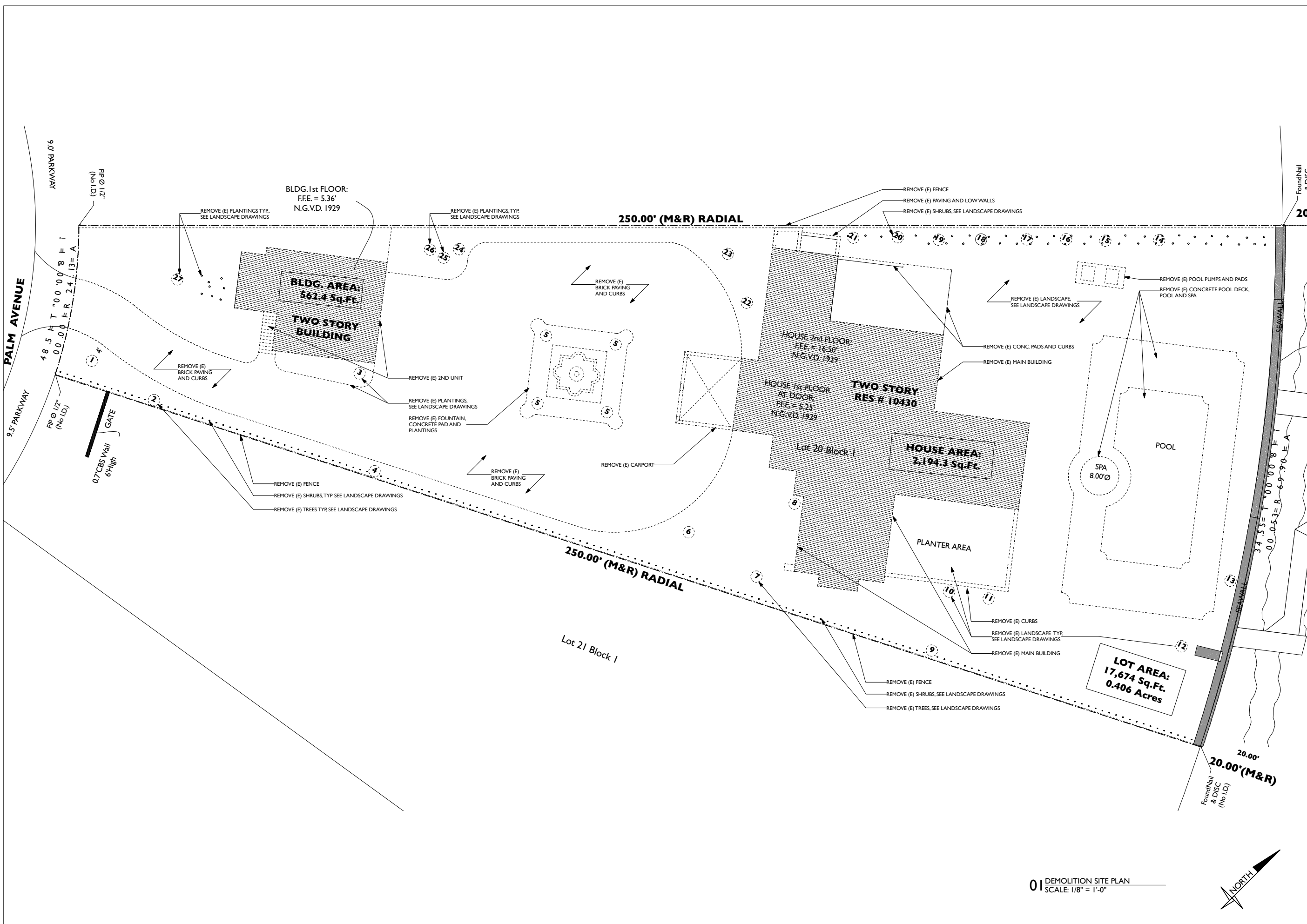

01 DEMOLITION SITE PLAN
 SCALE: 1/8" = 1'-0"



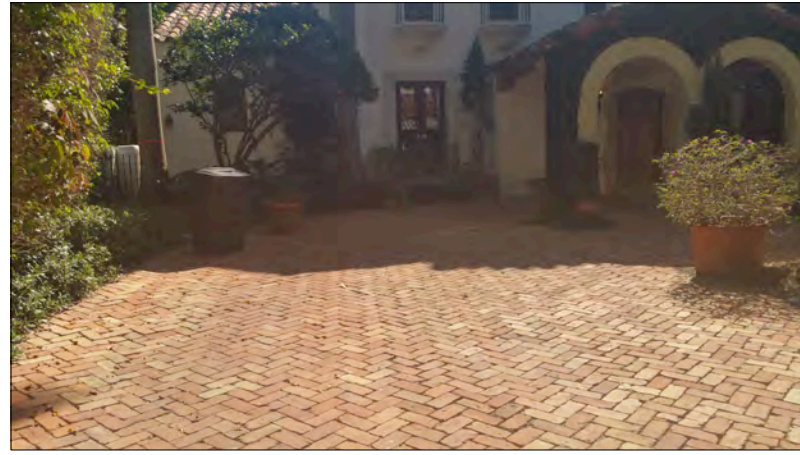

VIEW 1



VIEW 3

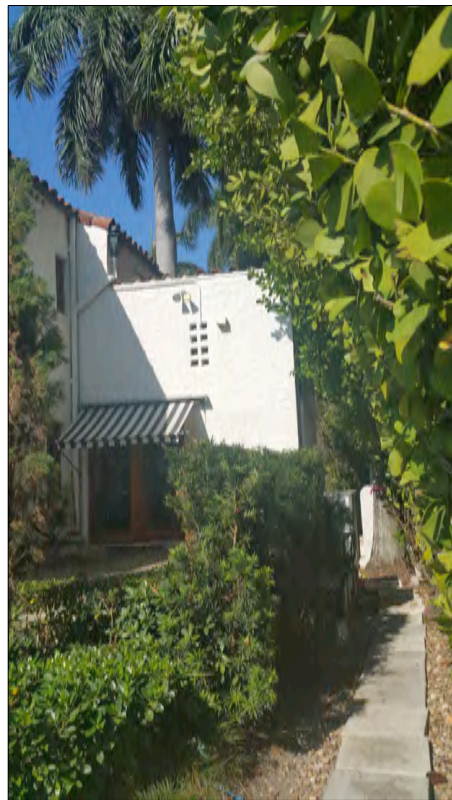

VIEW 5

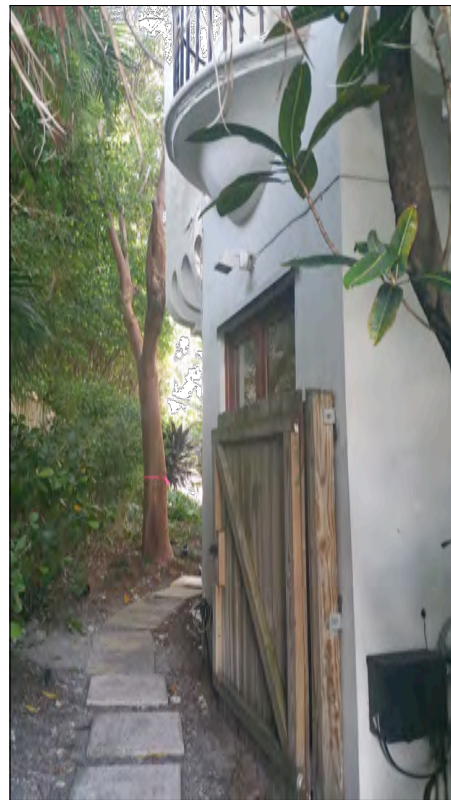

VIEW 6



VIEW 2



VIEW 4



VIEW 7



VIEW 8

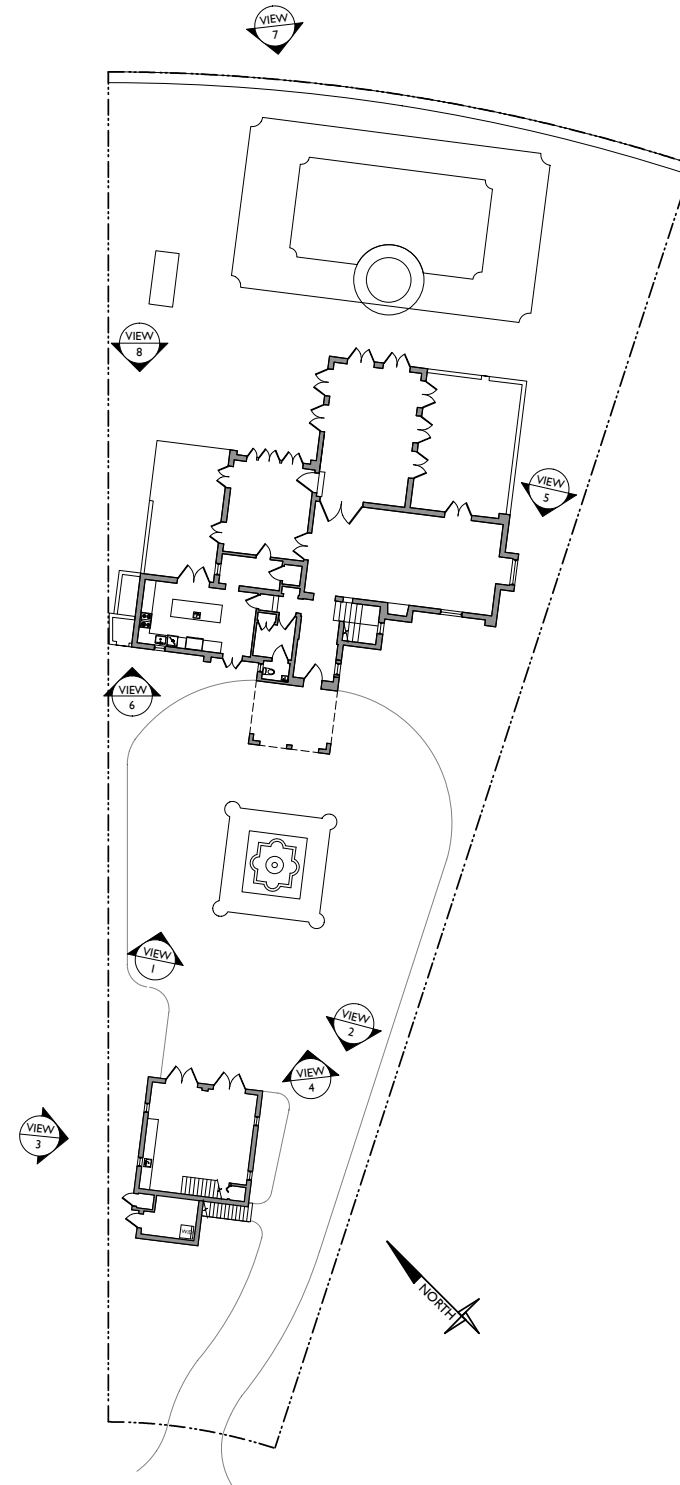

DESIGNER:
dufner heighes
195 CHRYSTIE ST. #801D
NEW YORK, NY 10002
T 212 420 1605
REVISIONS:

A4003569
ANTHONY
0016752

3 DESIGN
ARCHITECTURE
4300 Biscayne Blvd. #G-04, Miami, FL 33137
P: 305.438.9377 | F: 305.438.9379

SEAL

NEW RESIDENCE
AT:
11 PALM AVENUE
MIAMI BEACH, FL 33139

THESE PLANS ARE FOR BUILDING DEPARTMENT REVIEW ONLY. THEY ARE NOT TO BE CONSTRUED AS CONSTRUCTION DOCUMENTS UNTIL ALL BUILDING DEPARTMENT APPROVALS ARE OBTAINED.

EXISTING PROPERTY PHOTOS
DRB 5.1