



EXPOSED CONCRETE TO MATCH OVERHANGS AT EXISTING BUILDING



ALUMINUM GLASS STOREFRONT WITH BLACK ANODIZED FINISH TO MATCH EXISTING



17th STREET

LOBBY ADDITION ELEVATION NORTH 3/16"=1'-0"



CASCADING VINES TO MATCH EXISTING VEGETATION AT UPPER STORIES



BRICK SCREEN TO MATCH HISTORIC BRICK DETAILING ON BUILDING

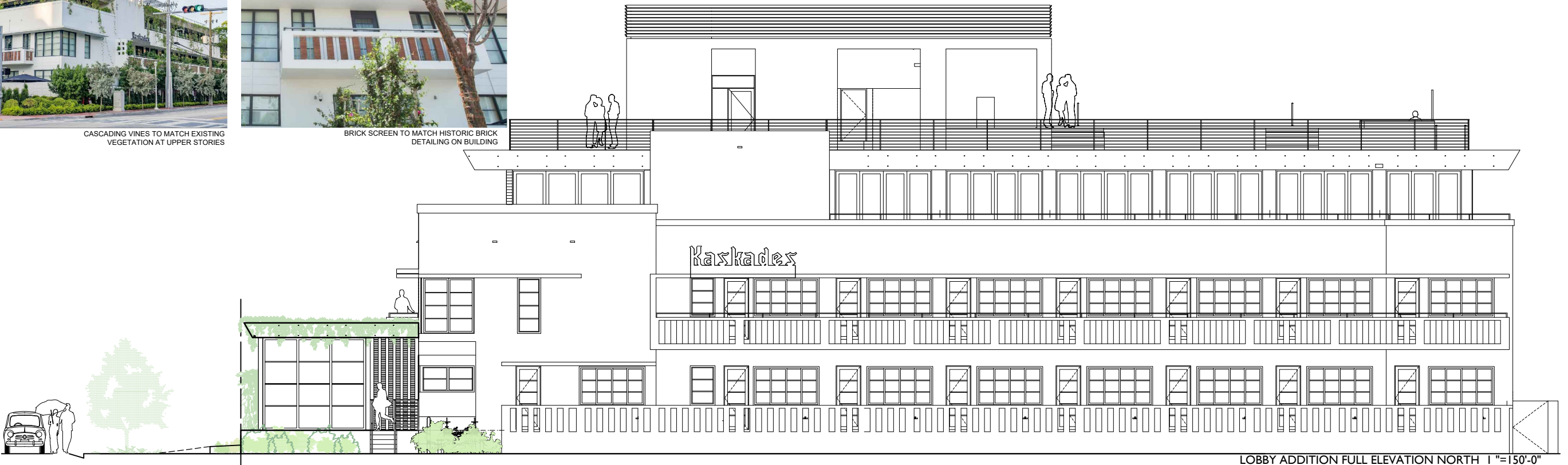

LOBBY ADDITION FULL ELEVATION NORTH 1"=150'-0"

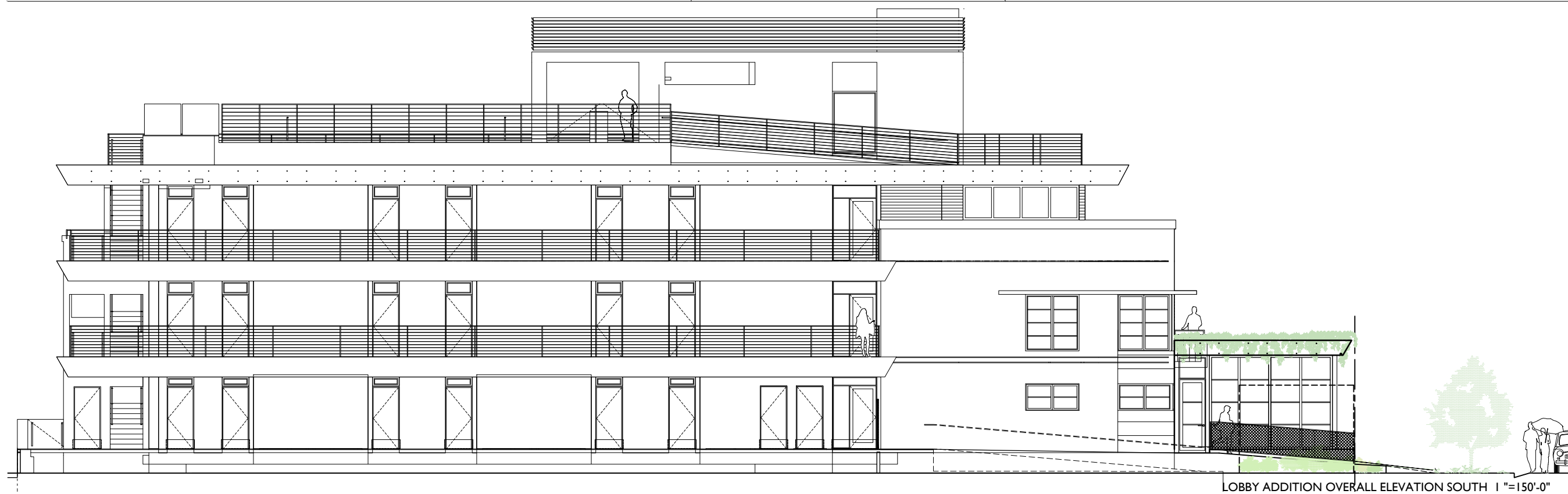
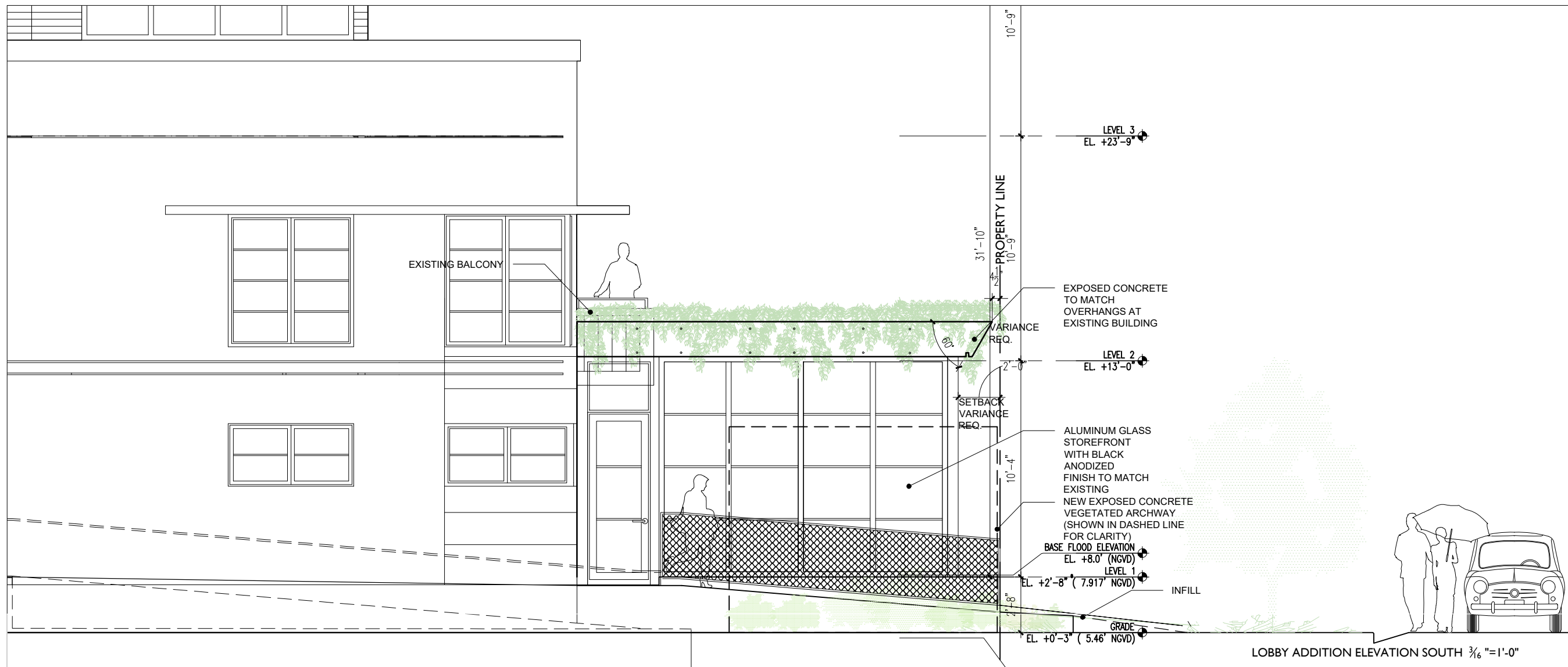

HOTEL
LOBBY
ADDITION
ELEVATION
SOUTH

JENNIFER McCONNERY FLORIDA LIC# AR03044

ALL DRAWINGS AND WRITTEN MATERIAL APPEARING HEREIN CONSTITUTE THE ORIGINAL AND UNPUBLISHED WORK OF MCG ARCHITECTURE AND MAY NOT BE DUPLICATED, USED OR DISCLOSED WITHOUT THE EXPRESS WRITTEN CONSENT OF MCG ARCHITECTURE & PLANNING, INC. (c) 2017

SCALE: $\frac{3}{16}" = 1'-0"$

CHECK: JMcG

DATE: 03/02/2018

SHEET NUMBER

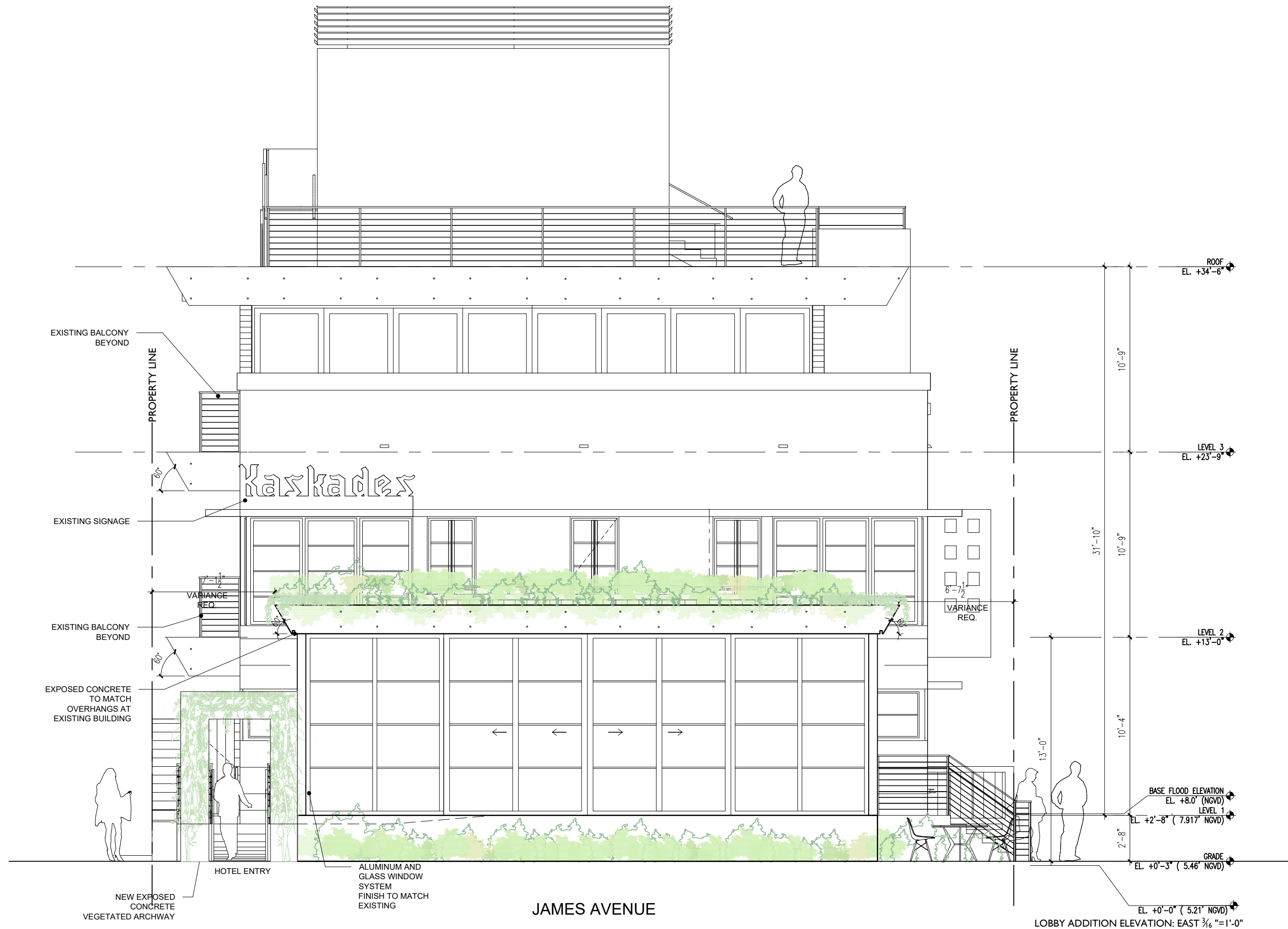

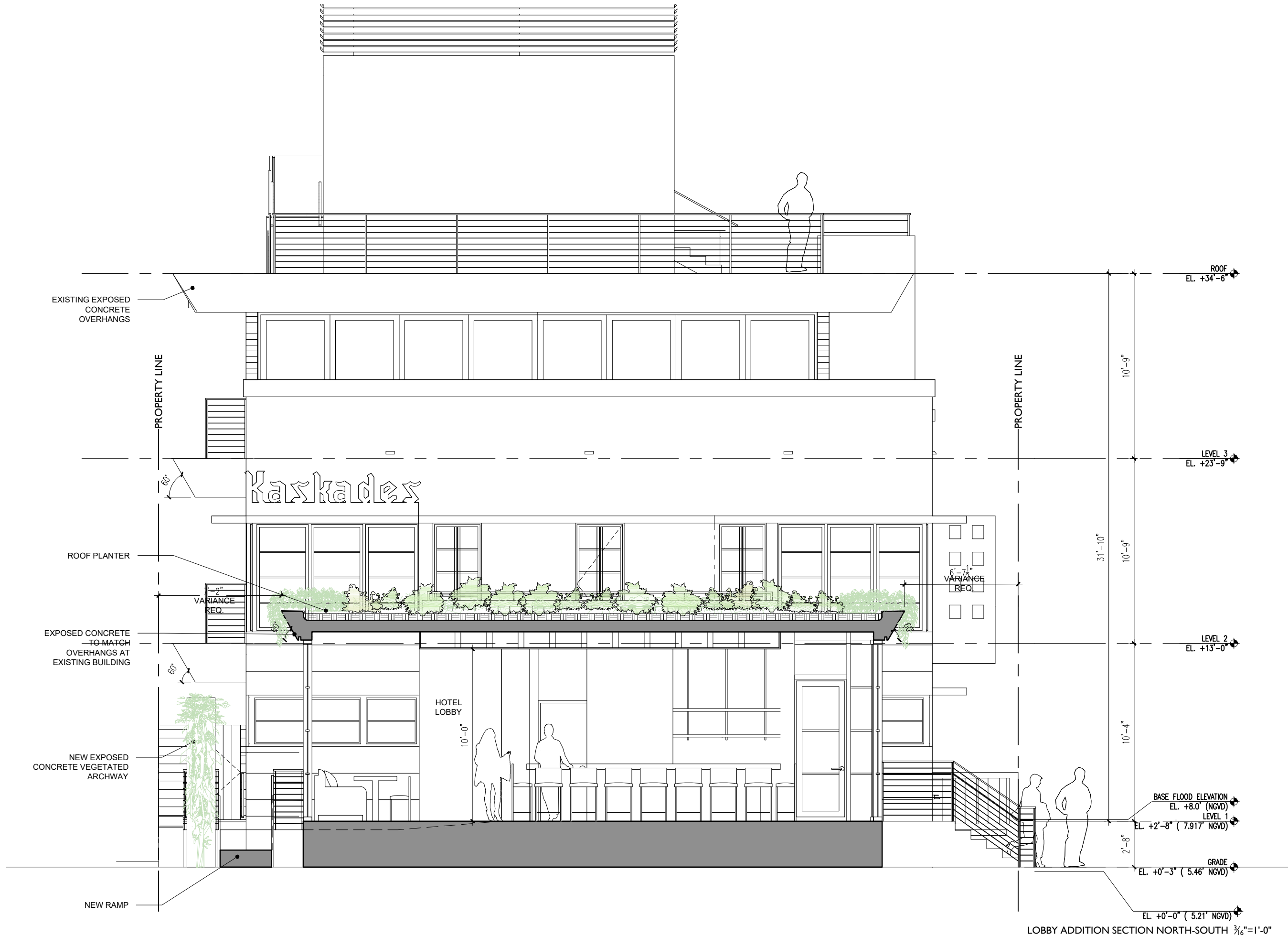

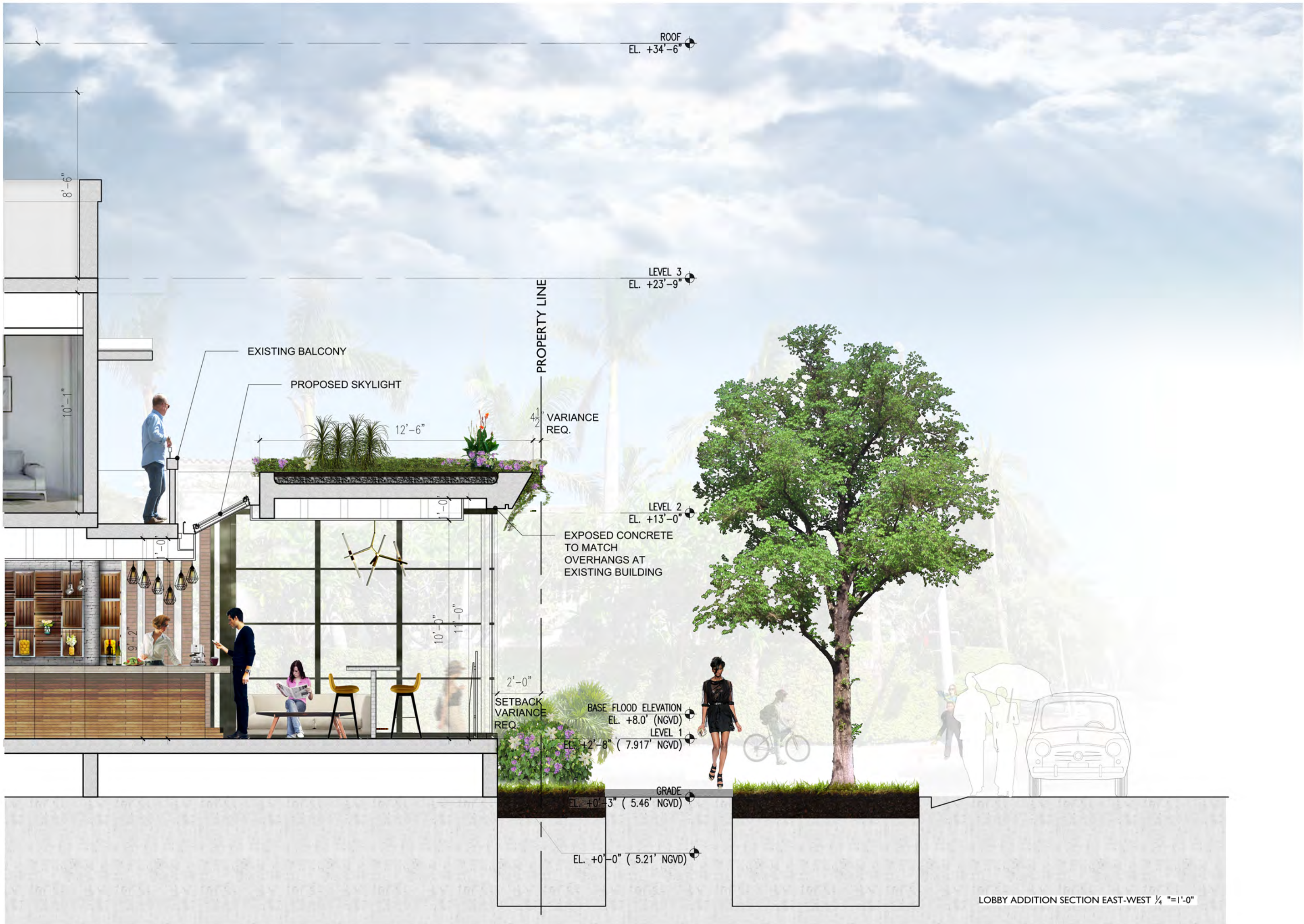

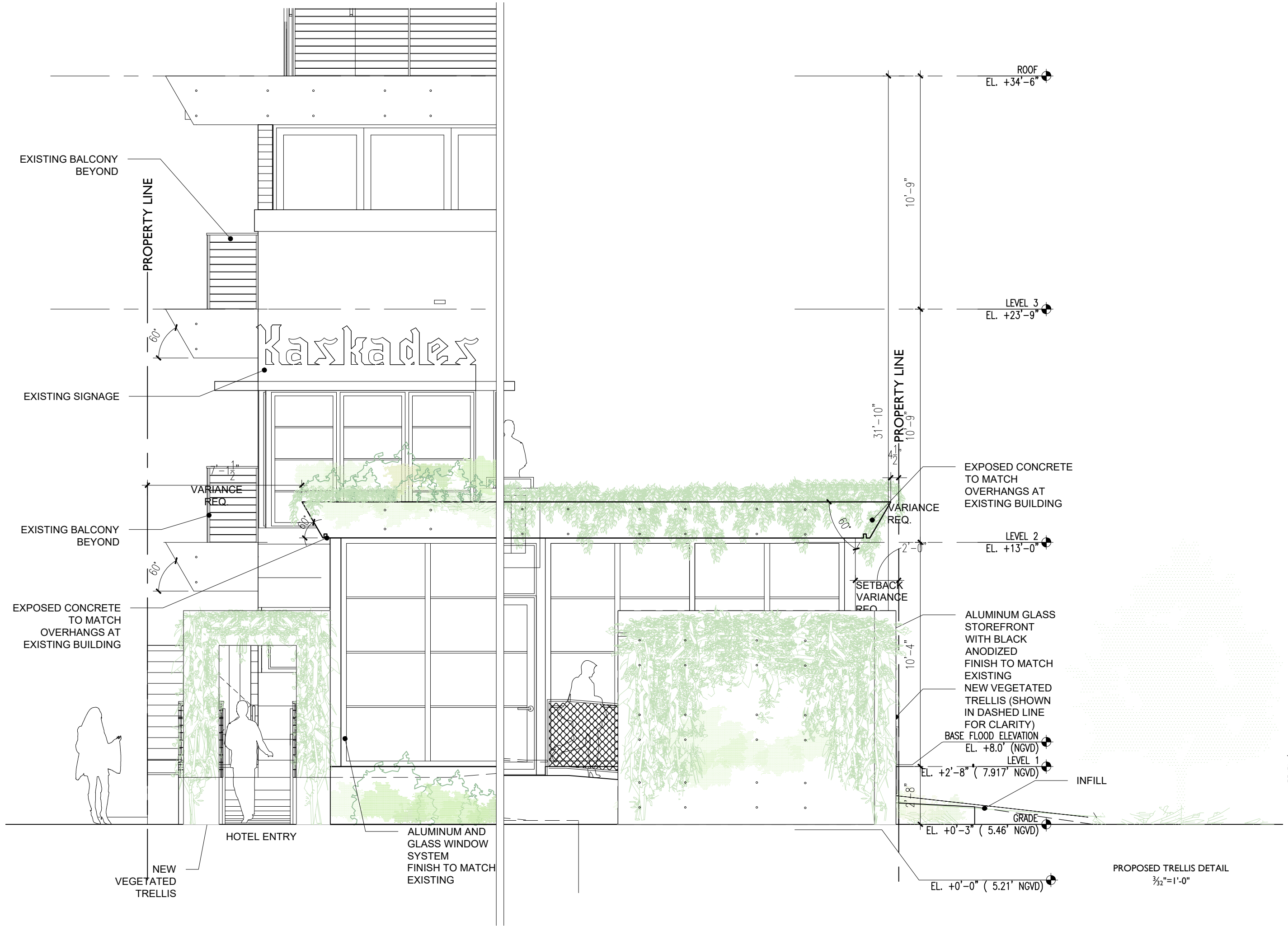

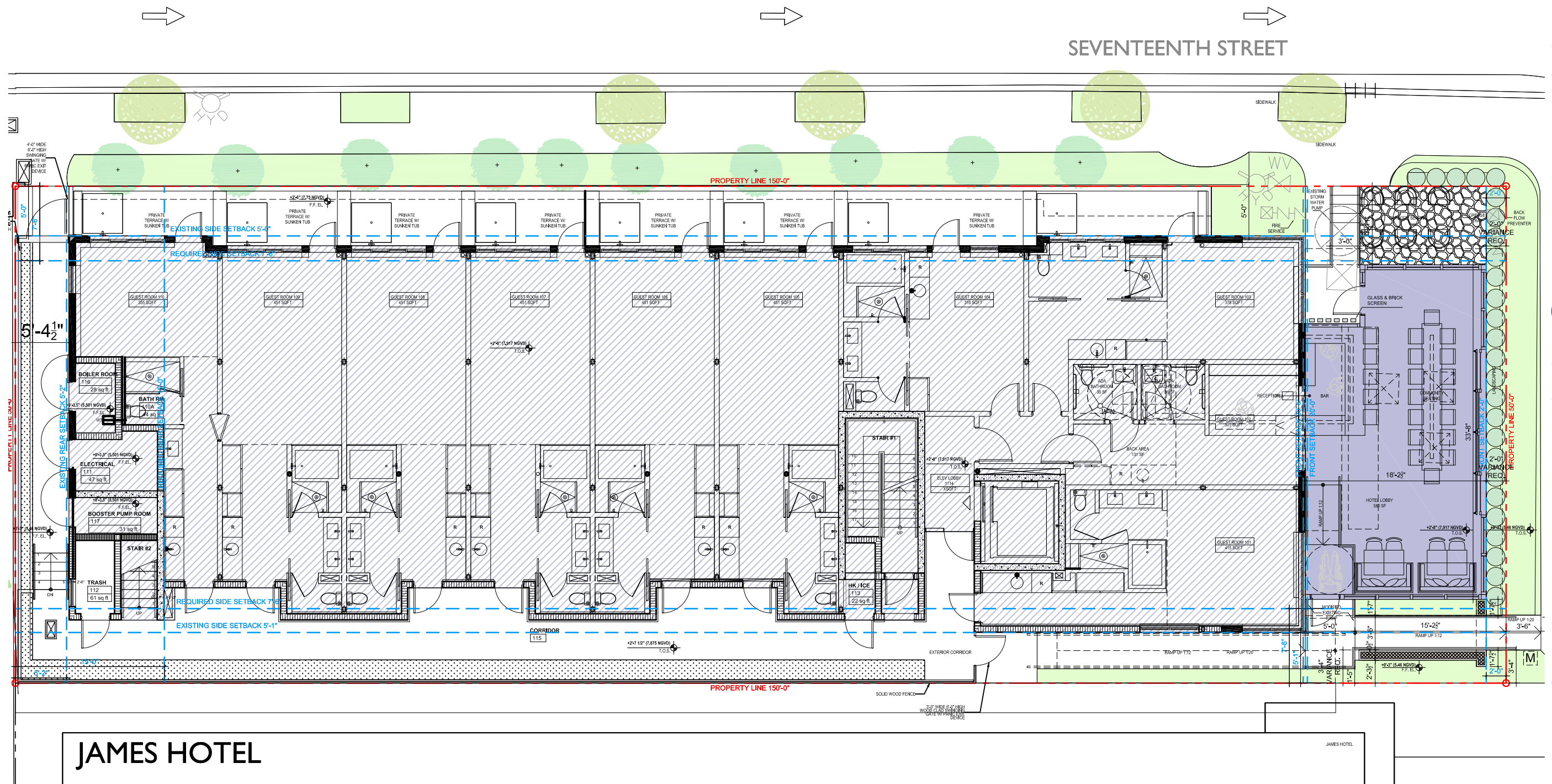

PROPOSED FAR AREA
580 SF

EXISTING FAR AREA
4,564 SF

FAR DIAGRAM LEVEL 1 $\frac{3}{32}"=1'-0"$

JENNIFER McCONNEY FLORIDA LIC# AR93044

ALL DRAWINGS AND WRITTEN MATERIAL APPEARING
HEREIN CONSTITUTE THE ORIGINAL AND UNPUBLISHED
WORK OF McG ARCHITECTURE AND MAY NOT BE
DUPLICATED, USED OR DISCLOSED WITHOUT THE
EXPRESS WRITTEN CONSENT OF McG ARCHITECTURE &
PLANNING, INC. (c) 2017

SCALE: $\frac{3}{32}'' = 1'-0''$

CHECK: JMcG

DATE: 03/02/2018

SHEET NUMBER

A3.00

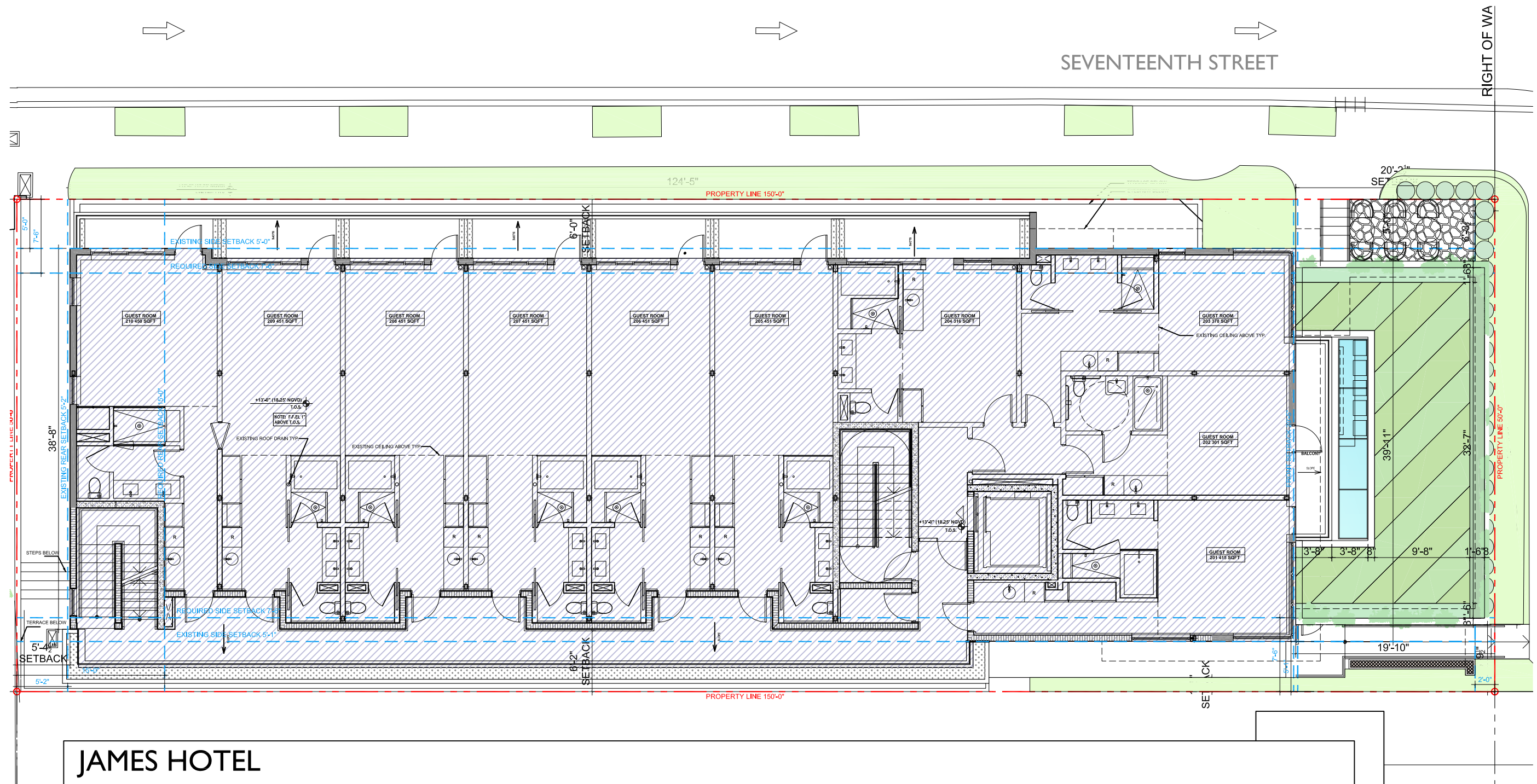

JAMES HOTEL

PROPOSED FAR AREA
0 SF

EXISTING FAR AREA
5,119 SF

FAR DIAGRAM LEVEL 2 $\frac{3}{32}"=1'-0"$

JENNIFER McCONNEY FLORIDA LIC# AR93044

ALL DRAWINGS AND WRITTEN MATERIAL APPEARING HEREIN CONSTITUTE THE ORIGINAL AND UNPUBLISHED WORK OF MCG ARCHITECTURE AND MAY NOT BE REPRODUCED, COPIED, USED OR DISCLOSED WITHOUT THE EXPRESS WRITTEN CONSENT OF MCG ARCHITECTURE & PLANNING, INC. (c) 2017

SCALE: $\frac{3}{32}'' = 1' - 0''$

CHECK: JMcG

DATE: 03/02/2018

A3.01

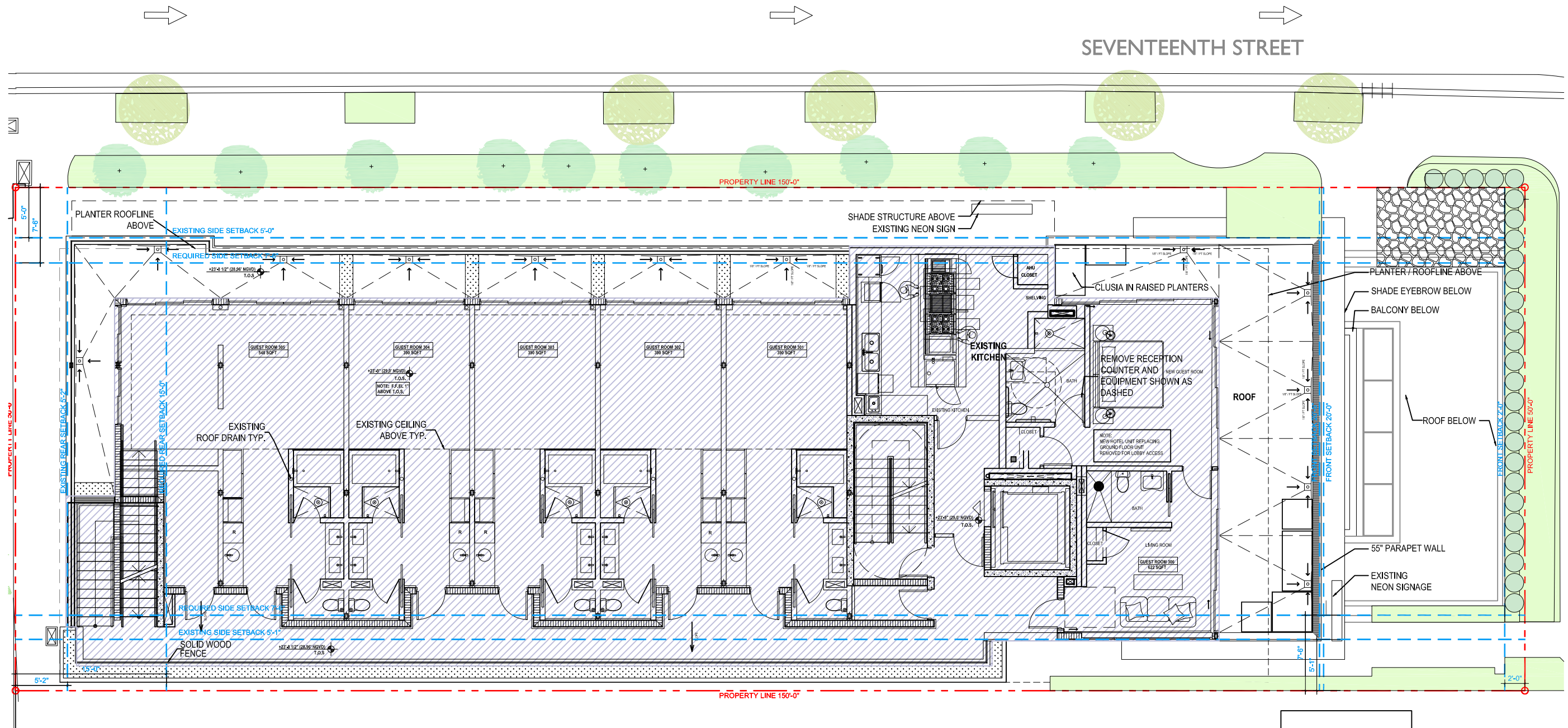

PROPOSED FAR AREA
0 SF

EXISTING FAR AREA
4,138 SF

FAR DIAGRAM LEVEL 3 $\frac{3}{32}"=1'-0"$

JENNIFER McCONNERY FLORIDA LIC# AR83044

ALL DRAWINGS AND WRITTEN MATERIAL APPEARING HEREIN CONSTITUTE THE ORIGINAL AND UNPUBLISHED WORK OF MCG ARCHITECTURE AND MAY NOT BE DUPLICATED, USED OR DISCLOSED WITHOUT THE EXPRESS WRITTEN CONSENT OF MCG ARCHITECTURE & PLANNING, INC. (c) 2017

SCALE: $\frac{3}{32}"=1'-0"$

CHECK: JMcG

DATE: 03/02/2018

SHEET NUMBER

SEVENTEENTH STREET

RIGHT OF WA

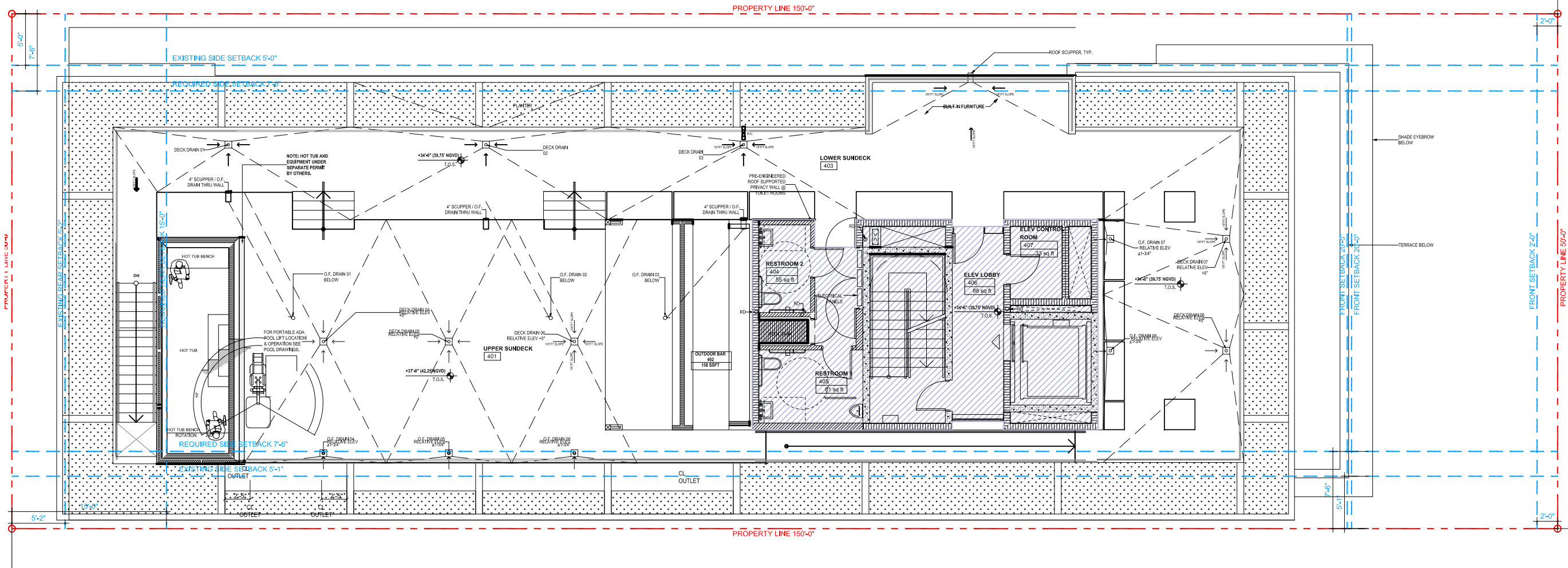

PROPOSED FAR AREA
0 SF

EXISTING FAR AREA
667 SF

FAR DIAGRAM ROOF LEVEL $\frac{3}{32}"=1'-0"$



JENNIFER MCCONNEY FLORIDA LIC# AR83044
ALL DRAWINGS AND WRITTEN MATERIAL APPEARING
HEREIN CONSTITUTE THE ORIGINAL AND UNPUBLISHED
WORK OF MCG ARCHITECTURE AND MAY NOT BE
DUPLICATED, USED OR DISCLOSED WITHOUT THE
EXPRESS WRITTEN CONSENT OF MCG ARCHITECTURE &
PLANNING, INC. (c) 2017
SCALE: $\frac{3}{32}"=1'-0"$
CHECK: JMcG
DATE: 03/02/2018
SHEET NUMBER

A3.03