

NOTE
THE ABOVE DRAWINGS IDEAS
AND DESIGNS ARE THE
PROPERTY OF THE ARCHITECT
DESIGN STUDIO, INC. NO PART
THEREOF SHALL BE COPIED,
REPRODUCED, OR OTHERWISE
USED IN CONNECTION WITH ANY
PROJECT WITHOUT THE WRITTEN
CONSENT OF THE ARCHITECT.
THEY HAVE BEEN PREPARED
FOR THE PROJECT FOR WHICH
THEY ARE SHOWN.

SEAL & SIGNATURE

CRESPI APARTMENT BUILDING
AND MARINA
8421-8427 Crespi Blvd., Miami Beach, FL 33141

DATE
03.02.2018

REVISIONS

TITLE
EXTERIOR
ELEVATION (POLES)

SCALE
AS SHOWN

SHEET NO. A-4.1a

EDUARDO J. PARRA-JIMENEZ, AIA
ARCHITECT

JOB NO.:
13012

CONTEMPORARY DESIGN STUDIO, LLC
2288 SW 16 Court, Miami, FL 33145 T 305.300.7438

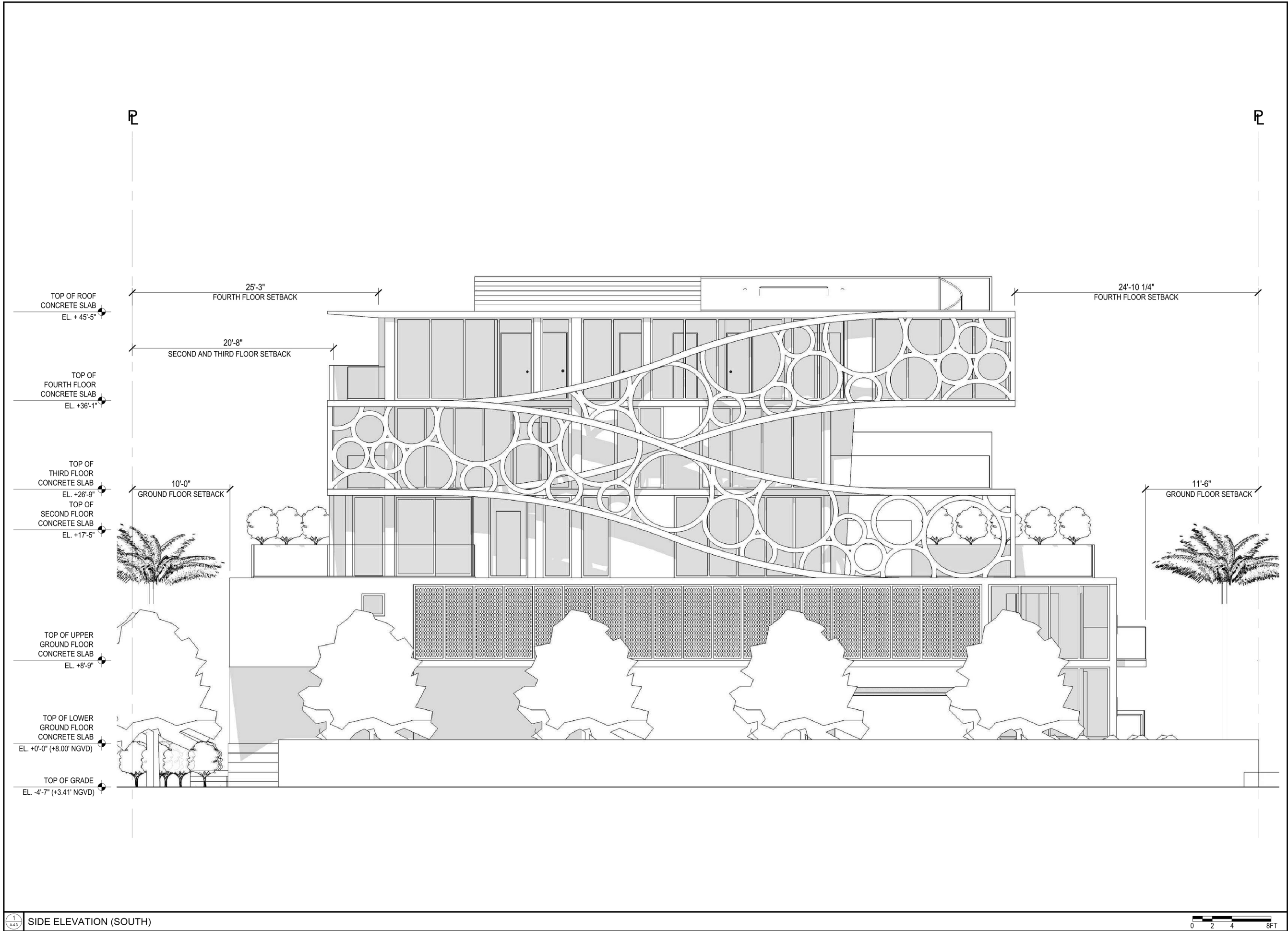

NOTE
THE ABOVE DRAWINGS, SPECIFICATIONS, AND SCHEDULES ARE THE PROPERTY OF CONTEMPORARY DESIGN STUDIO, LLC. NO PARTS OF THESE DRAWINGS SHALL BE COPIED, REPRODUCED, OR USED IN CONNECTION WITH ANY WORK OTHER THAN THAT FOR THE WHICH THEY WERE PREPARED WITHOUT THE WRITTEN CONSENT OF THE DESIGNER.

SEAL & SIGNATURE

CRESPI APARTMENT BUILDING
AND MARINA

8421-8427 Crespi Blvd., Miami Beach, FL 33141

CONTEMPORARY DESIGN STUDIO, LLC
2208 SW 16 Court, Miami, FL 33145 T 305.390.7438

JOB NO.:
13312

EDUARDO J. PABLO-FERNANDEZ, AIA
ARCHITECT

DATE
05.30.2014

REVISIONS

TITLE
EXTERIOR
ELEVATION

SCALE
AS SHOWN

SHEET NO. A-4.3

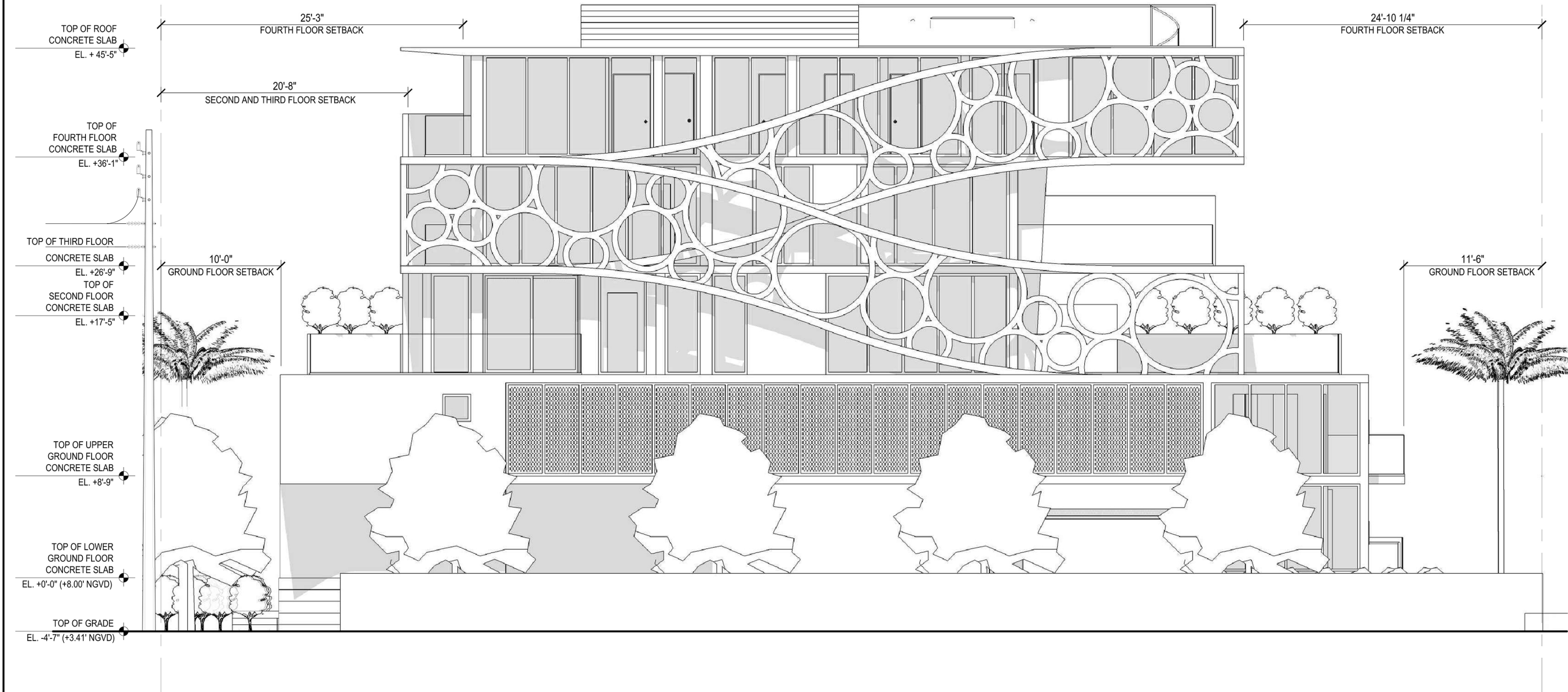

NOTE
THESE DRAWINGS ARE
THE PROPERTY OF CONTEMPORARY
DESIGN STUDIO, LLC. NO PART
THEREOF SHALL BE COPIED,
REPRODUCED, OR TRANSMITTED
IN ANY FORM OR BY ANY
MEANS, ELECTRONIC OR
MECHANICAL, WITHOUT THE
WRITTEN PERMISSION OF THE
DESIGNER.

SEAL & SIGNATURE

**CRESPI APARTMENT BUILDING
AND MARINA**
8421-8427 Crespi Blvd., Miami Beach, FL 33141

DATE
03.02.2018

REVISIONS

TITLE
**EXTERIOR
ELEVATION (POLES)**

SCALE
AS SHOWN

SHEET NO. **A-4.3a**

EDUARDO J. PARRA-FERNANDEZ, AIA

JOB NO.
13312

CONTEMPORARY DESIGN STUDIO, LLC
2208 SW 16 Court, Miami, FL 33145 T 305.390.7438



1
A-11.0

CRESPI BOULEVARD STREETSCAPE

Rendering by CROMATIVE

NOTE

NOTE

THE ABOVE DRAWINGS, IDEAS, AND DESIGNS ARE THE PROPERTY OF CONTEMPORARY DESIGN STUDIO, INC. NO PART THEREOF SHALL BE COPIED, DISCLOSED TO OTHERS, OR USED IN CONNECTION WITH ANY WORK OTHER THAN FOR THE SPECIFIC PROJECT FOR WHICH THEY HAVE BEEN PREPARED WITHOUT THE WRITTEN CONSENT OF THE DESIGNER.

SEAL & SIGNATURE

EDUARDO A. PARDO-FERNANDEZ, RA
AR96482

CRESPI APARTMENT BUILDING
AND MARINA

AND MARINA
8421-8427 Crespi Blvd., Miami Beach, FL 33141

CONTEMPORARY DESIGN STUDIO, LLC
2280 SW 16 Court, Miami, FL 33145 T 305 300 7438

JOB NO.:
13012

DATE
05.30.2014

REVISIONS

TITLE

ILLUSTRATION

SCALE
N.T.S.

SHEET NO.

NO. **A-11.0**

1.



CRESPI APARTMENT BUILDING
AND MARINA
8421-8427 Crespi Blvd., Miami Beach, FL 33141

DATE
03.02.2018

REVISIONS

TITLE
ILLUSTRATION WITH
POLES

SCALE
N.T.S.

SHEET NO.

A-11.0a

SEAL & SIGNATURE

NOTE
THE ABOVE DRAWINGS IDEAS
AND CONCEPTS ARE THE
PROPERTY OF CONTEMPORARY
DESIGN STUDIO, INC. NO PART
OF THIS DOCUMENT IS TO BE
DISCLOSED TO OTHERS, FOR
ANY PURPOSE, WITHOUT THE
WRITTEN CONSENT OF THE DESIGNER.

EDUARDO A. PABLO-FERNANDEZ, R.A.
#89643

JOB NO.:
13012

CONTEMPORARY DESIGN STUDIO, LLC
2280 SW 16 Court, Miami, FL 33145 T 305.300.7438