

8 FARREY LANE RESIDENCE

8 FARREY LN, MIAMI BEACH, FL 33139

DRB SUBMITTAL

AUGUST 12, 2016 - final submittal

INDEX OF DRAWINGS:

SCOPE OF WORK:
NEW THREE STORY SINGLE FAMILY RESIDENCE: RM-1

SURVEY

SITE DOCUMENTATION

- A-0.1 AERIAL IMAGES
- A-0.2 CONTEXTUAL IMAGES OF ADJACENCIES
- A-0.3 CONTEXTUAL IMAGES OF SITE

ARCHITECTURE

- A-1.0 SITE PLAN & ZONING DATA
 - A-1.1 ZONING DIAGRAMS
- A-2.0 GROUND FLOOR PLAN
 - A-2.1 FIRST FLOOR PLAN
 - A-2.2 SECOND FLOOR PLAN
- A-3.0 SOUTH ELEVATION
 - A-3.1 NORTH ELEVATION
 - A-3.2 EAST ELEVATION
 - A-3.3 WEST ELEVATION
- A-4.0 SECTION
 - A-4.1 SECTION
- A-5.0 3D PERSPECTIVE
 - A-5.1 3D PERSPECTIVE
 - A-5.2 3D PERSPECTIVE
 - A-5.3 3D PERSPECTIVE
- A-6.0 MATERIAL IMAGES
- A-7.0 CONTEXTUAL ELEVATION- SOUTH
 - A-7.1 CONTEXTUAL ELEVATION- NORTH

- D-1.0 DEMOLITION PLAN

LANDSCAPE ARCHITECTURE

- L-1.00 PLANTING PLAN & PLANT LIST

DRB SUBMITTAL
RENE GONZALEZ ARCHITECT
670 NE 50 TERRACE
MIAMI, FLORIDA 33137
TEL: 305.762.8883
FAX: 305.762.8883
WWW.RENEGONZALEZARCHITECT.COM
AA # 0003351
AR # 0016824

RENE GONZALEZ architect

8 FARREY LANE
8 FARREY LANE
MIAMI BEACH, FLORIDA 33139

DATE: 08.12.16
SCALE: AS NOTED
REVISIONS:

COVER PAGE

A-0.0



AERIAL VIEW OF VENETIAN ISLANDS

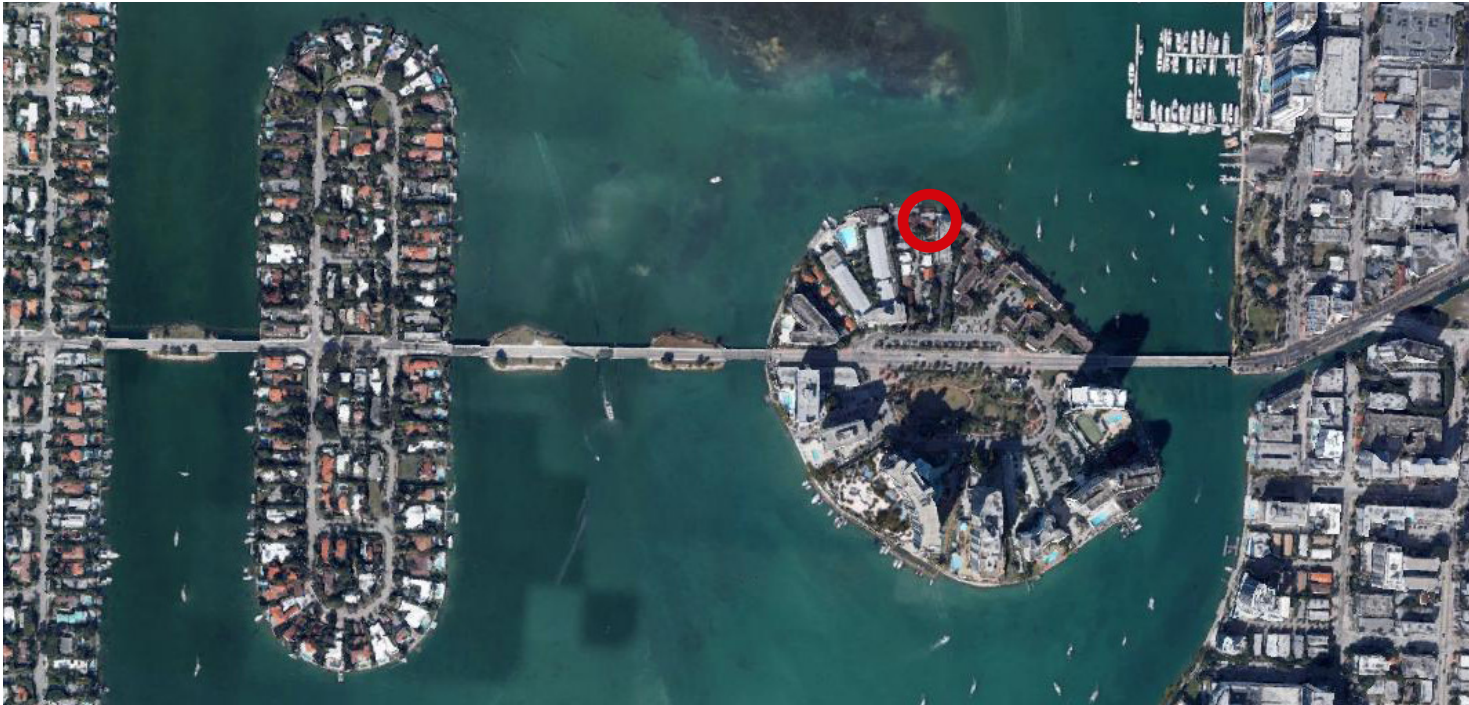

AERIAL VIEW OF BELLE ISLE

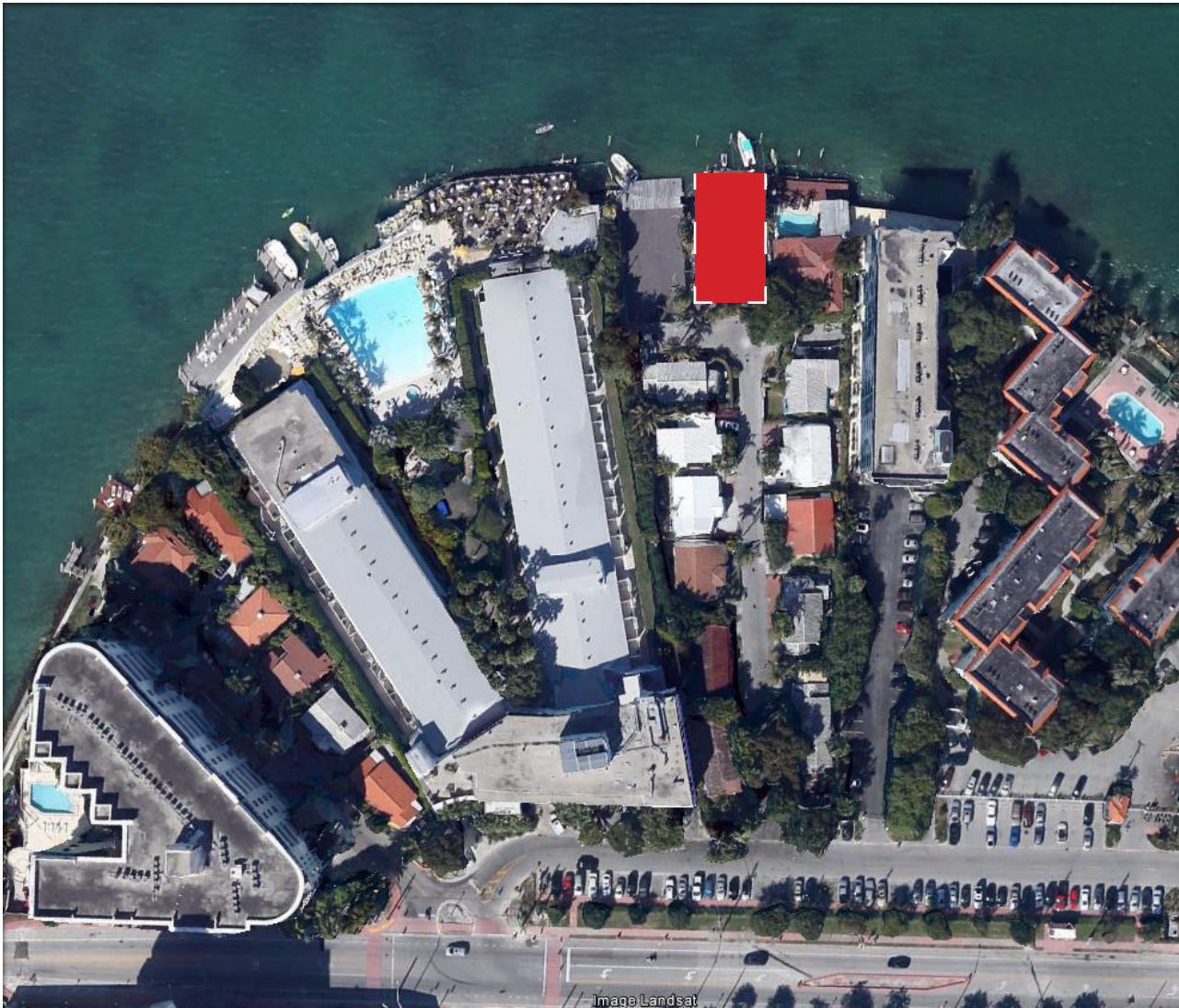

AERIAL VIEW OF SITE

Drawings, specifications and other documents prepared by the architect and the architect-engineers are instruments of service for the use solely with respect to the project. It is a condition of the contract that the architect-engineer, the architect and the architect-engineers, under the direction of the architect, shall not use, in any other construction documents or in any other project, any of the drawings or documents acquired by the architect-engineer or the architect-engineers, without the written consent of the architect. No part of the drawings or documents shall be reproduced, in whole or in part, without the written consent of the architect. The architect-engineer and the architect-engineers shall not be held responsible for the use of the drawings or documents for any purpose other than that for which they were prepared.



RENE GONZALEZ architect

670 NE 50 TERRACE MIAMI, FLORIDA 33137
T: 305.762.5895 F: 305.762.5893
WWW.RENEGONZALEZARCHITECT.COM
AA # 0003351
AR # 0016824

8 FARREY LANE
8 FARREY LANE
MIAMI BEACH FLORIDA 33139

DATE: 08.12.16
SCALE: AS NOTED
REVISIONS:

SITE DOCUMENTATION

A-0.1



VIEW OF SITE ALONG FARREY STREET



VIEW OF SITE FROM ENTRY



VIEW OF DOCK FROM BAY

THESE PLANS, SPECIFICATIONS AND OTHER DOCUMENTS ARE PREPARED BY THE ARCHITECT FOR THE CLIENT'S USE ONLY. THEY ARE NOT TO BE USED FOR ANY OTHER PROJECT WITHOUT THE ARCHITECT'S WRITTEN CONSENT. THE ARCHITECT ASSUMES NO LIABILITY FOR ANY DAMAGE OR INJURY TO PERSONS OR PROPERTY ARISING FROM THE USE OF THESE PLANS, SPECIFICATIONS OR OTHER DOCUMENTS. THE ARCHITECT'S RESPONSIBILITY IS LIMITED TO THE DESIGN OF THE BUILDING AND ITS STRUCTURAL ELEMENTS. THE ARCHITECT DOES NOT PROVIDE ANY SERVICES OR PRODUCTS OTHER THAN THOSE SPECIFICALLY IDENTIFIED IN THE CONTRACT DOCUMENTS. THE ARCHITECT'S LIABILITY IS LIMITED TO THE DESIGN OF THE BUILDING AND ITS STRUCTURAL ELEMENTS. THE ARCHITECT DOES NOT PROVIDE ANY SERVICES OR PRODUCTS OTHER THAN THOSE SPECIFICALLY IDENTIFIED IN THE CONTRACT DOCUMENTS.

RENE GONZALEZ architect
670 NE 50 TERRACE MIAMI, FLORIDA 33137
T: 305.762.8885 F: 305.762.8883
11400 SW 12TH AVE SUITE 200 MIAMI, FLORIDA 33156
AA # 00033511 RENE@GONZALEZARCHITECT.COM
AR # 0016824

8 FARREY LANE
8 FARREY LANE
MIAMI BEACH, FLORIDA 33139

DATE: 08.12.16
SCALE: AS NOTED
REVISIONS:

SITE DOCUMENTATION

A-0.3



MIN. LOT AREA:
LOT AREA:

5,600 SQ.FT.
4,590 SQ.FT.

REQUIRED PARKING: REQUIRED: 2 SPACES
PROPOSED: 2 SPACES



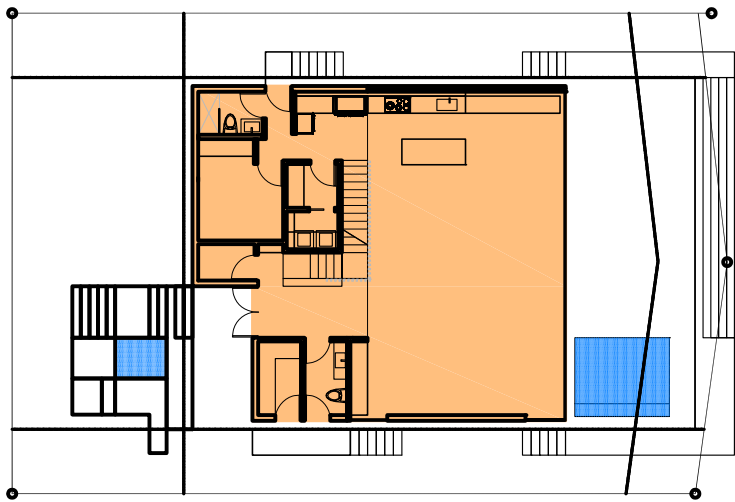

1ST FLOOR

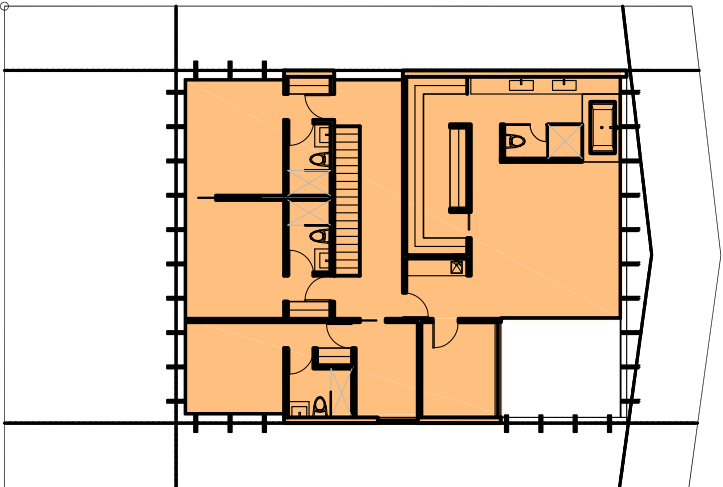

2ND FLOOR

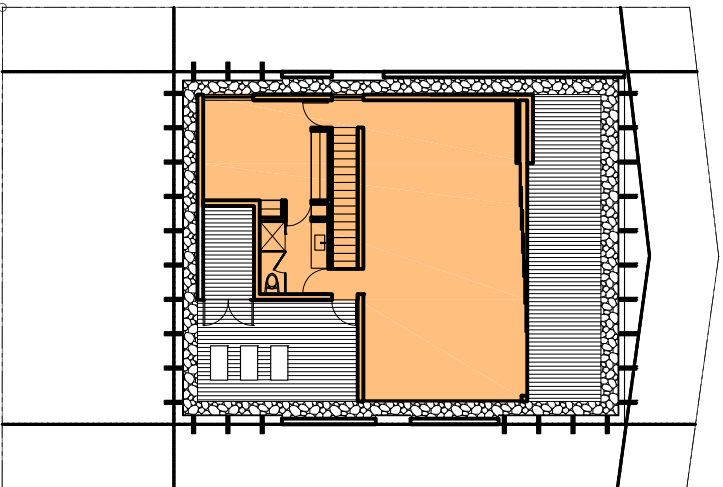

3RD FLOOR

PROPOSED FAR SHADED DIAGRAMS
SCALE: 3/32"=1'-0"

FAR CALCULATIONS:

FAR GROUND FLOOR: 1,587 SQ.FT.
FAR SECOND FLOOR: 1,888 SQ.FT.
FAR THIRD FLOOR: 1,086 SQ.FT.
FAR TOTAL: 4,561 SQ.FT. (0.98)

THESE PLANS, SPECIFICATIONS AND OTHER DOCUMENTS ARE PREPARED BY THE ARCHITECT FOR THE CLIENT'S USE. THE ARCHITECT DOES NOT WARRANT OR REPRESENT THAT THE PLANS, SPECIFICATIONS AND OTHER DOCUMENTS ARE COMPLETELY ACCURATE OR THAT THEY WILL BE CONSIDERED AS SUCH BY ANY OTHER PARTY. THE ARCHITECT'S LIABILITY IS LIMITED TO THE DESIGN AND CONSTRUCTION OF THE PROJECT. THE ARCHITECT IS NOT RESPONSIBLE FOR ANY OTHER ASPECTS OF THE PROJECT.

RENE GONZALEZ architect
670 NE 50 TERRACE MIAMI, FLORIDA 33137
T: 305.762.8885 F: 305.762.8883
WWW.RENEGONZALEZARCHITECT.COM
AA # 0003351 AR # 0016824

8 FARREY LANE
8 FARREY LANE MIAMI BEACH, FLORIDA 33139

DATE: 08.12.16
SCALE: AS NOTED
REVISIONS:

ZONING DIAGRAMS

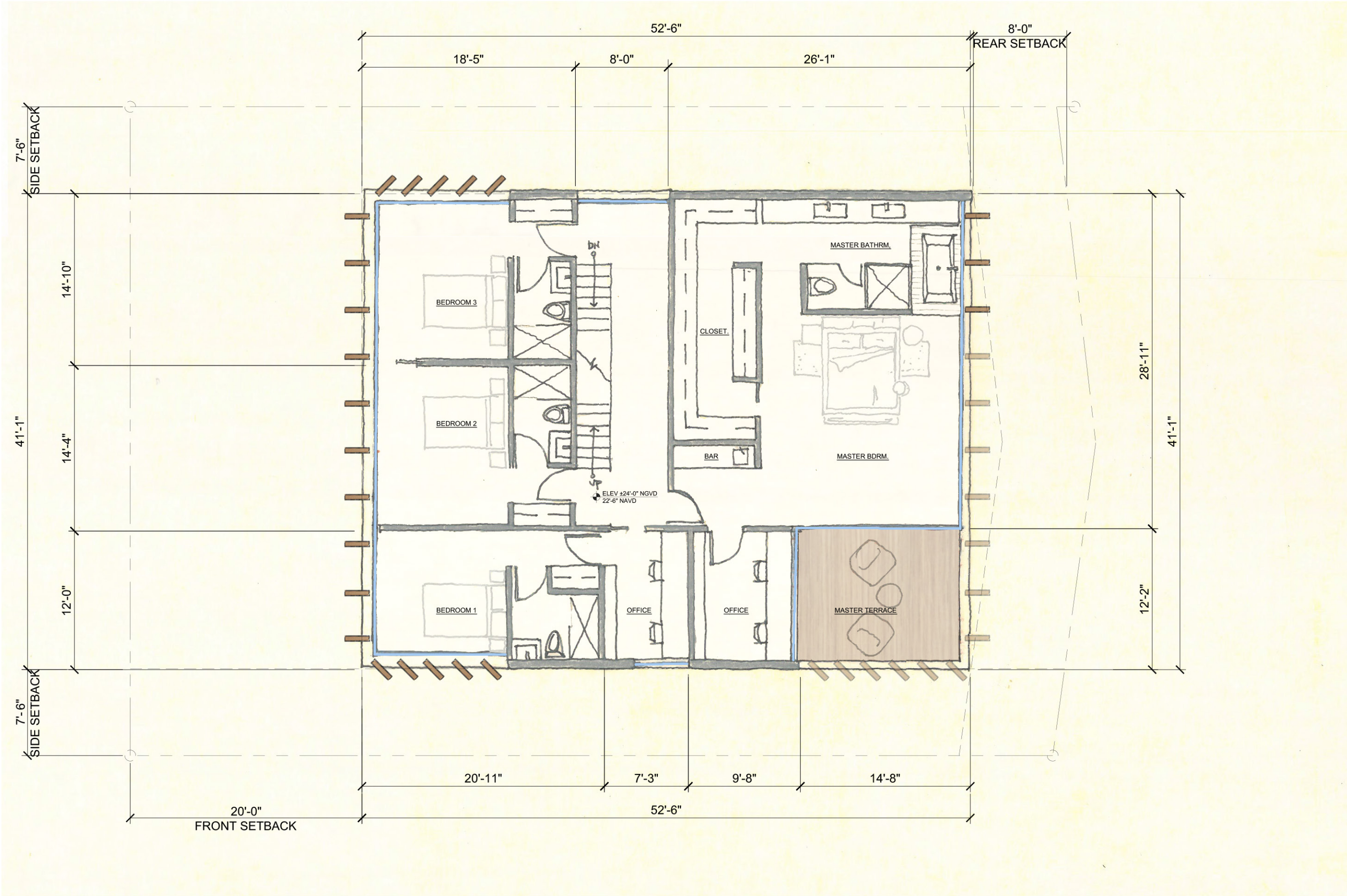

RENE GONZALEZ architect

670 NE 50 TERRACE MIAMI, FLORIDA 33137
T: 305.762.8885 F: 305.762.8883
WWW.RENEGONZALEZARCHITECT.COM
AA # 0003351
AR # 0016824

8 FARREY LANE
8 FARREY LANE
MIAMI BEACH, FLORIDA 33139

DATE: 08.12.16
SCALE: AS NOTED
REVISIONS:

SECOND FLOOR
PLAN

A-2.1

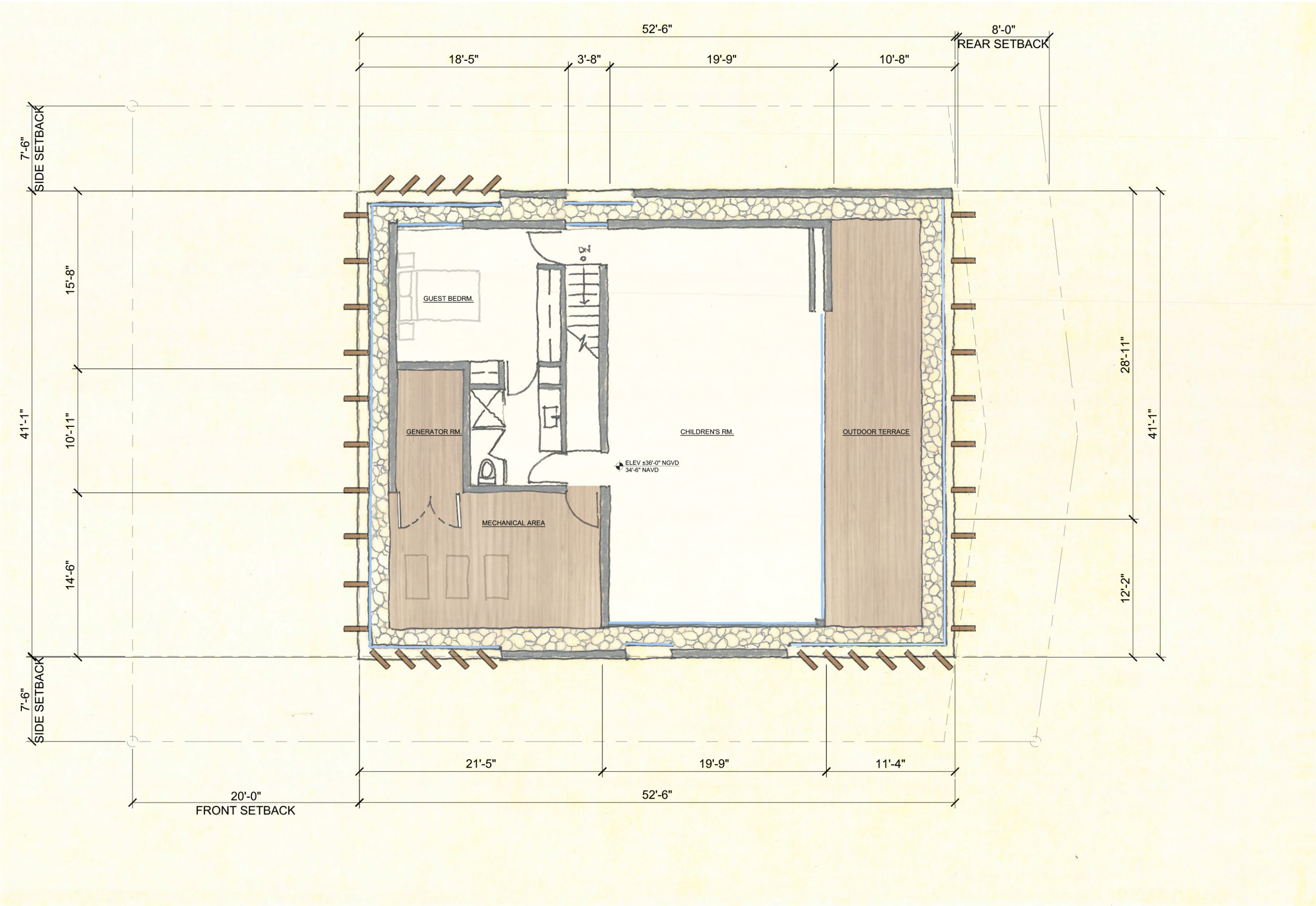

RENE GONZALEZ architect

670 NE 50 TERRACE MIAMI, FLORIDA 33137
T: 305.762.2885 F: 305.762.2883
WWW.RENEGONZALEZARCHITECT.COM
AA # 0003351
AR # 0016824

8 FARREY LANE
MIAMI BEACH, FLORIDA 33139

DATE: 08.12.16
SCALE: AS NOTED
REVISIONS:

THIRD FLOOR
PLAN

A-2.2

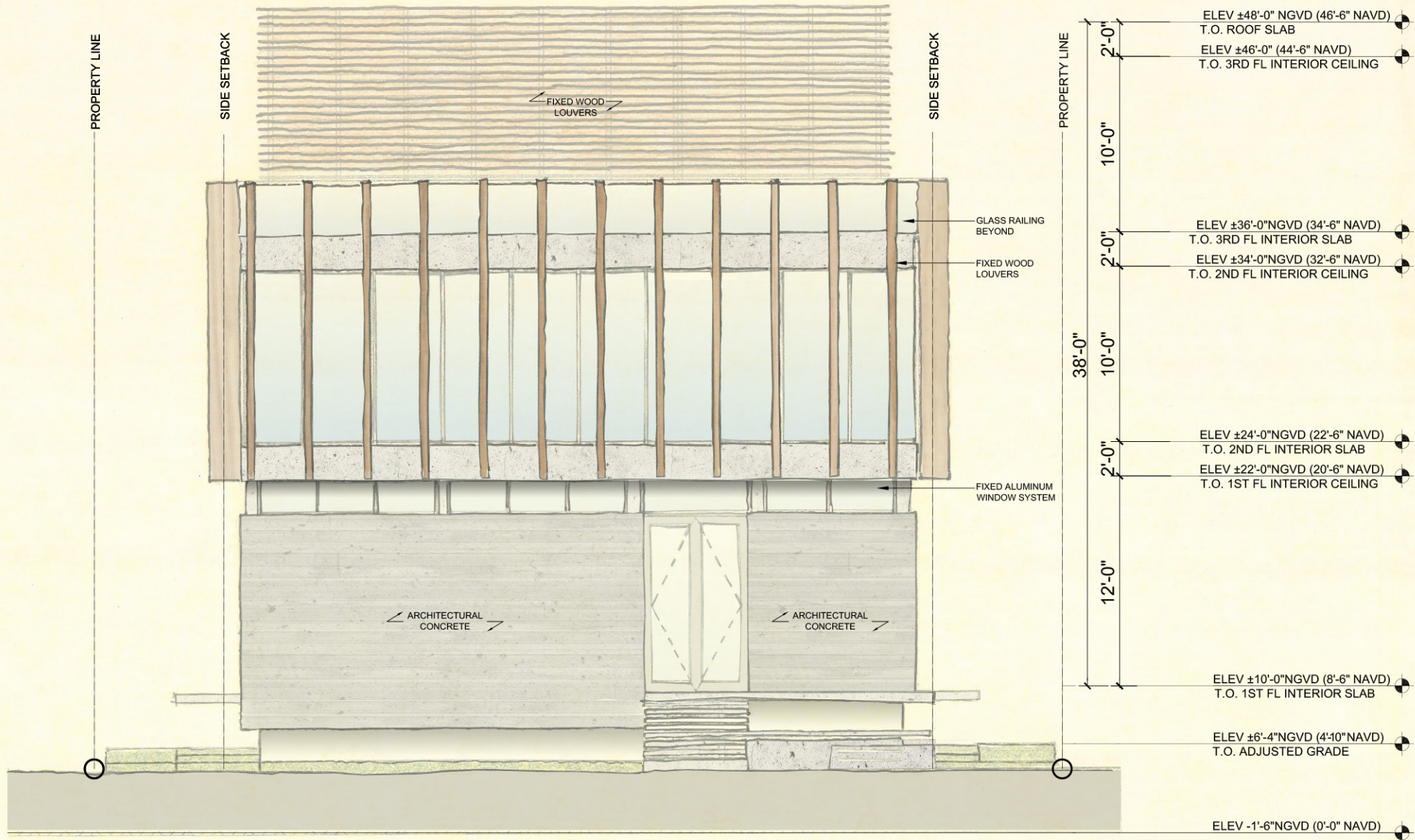

SOUTH ELEVATION SKETCH

DATE: 08.12.16
SCALE: AS NOTED
REVISIONS:

ELEVATIONS

A-3.0

RENE GONZALEZ architect
670 NE 50 TERRACE, MIAMI, FLORIDA 33137
T: 305.762.2883 F: 305.762.2883
WWW.RENEGONZALEZARCHITECT.COM
AA # 0003351 AR # 0016824

8 FARREY LANE
MIAMI BEACH, FLORIDA 33139

THIS PLAN, SPECIFICATION AND OTHER DOCUMENTS ARE PREPARED BY RENE GONZALEZ ARCHITECT, P.A. FOR THE PROJECT DESCRIBED HEREIN. IT IS TO BE USED ONLY FOR THE PROJECT AND SITE SPECIFICALLY IDENTIFIED HEREIN. IT IS NOT TO BE USED FOR ANY OTHER PROJECT, NOR IS IT TO BE REPRODUCED OR TRANSMITTED IN ANY FORM OR BY ANY MEANS, WITHOUT THE WRITTEN PERMISSION OF RENE GONZALEZ ARCHITECT, P.A. THE USER OF THIS DOCUMENT IS TO BE RESPONSIBLE FOR THE ACCURACY AND EFFECTS OF ANY PROJECT.

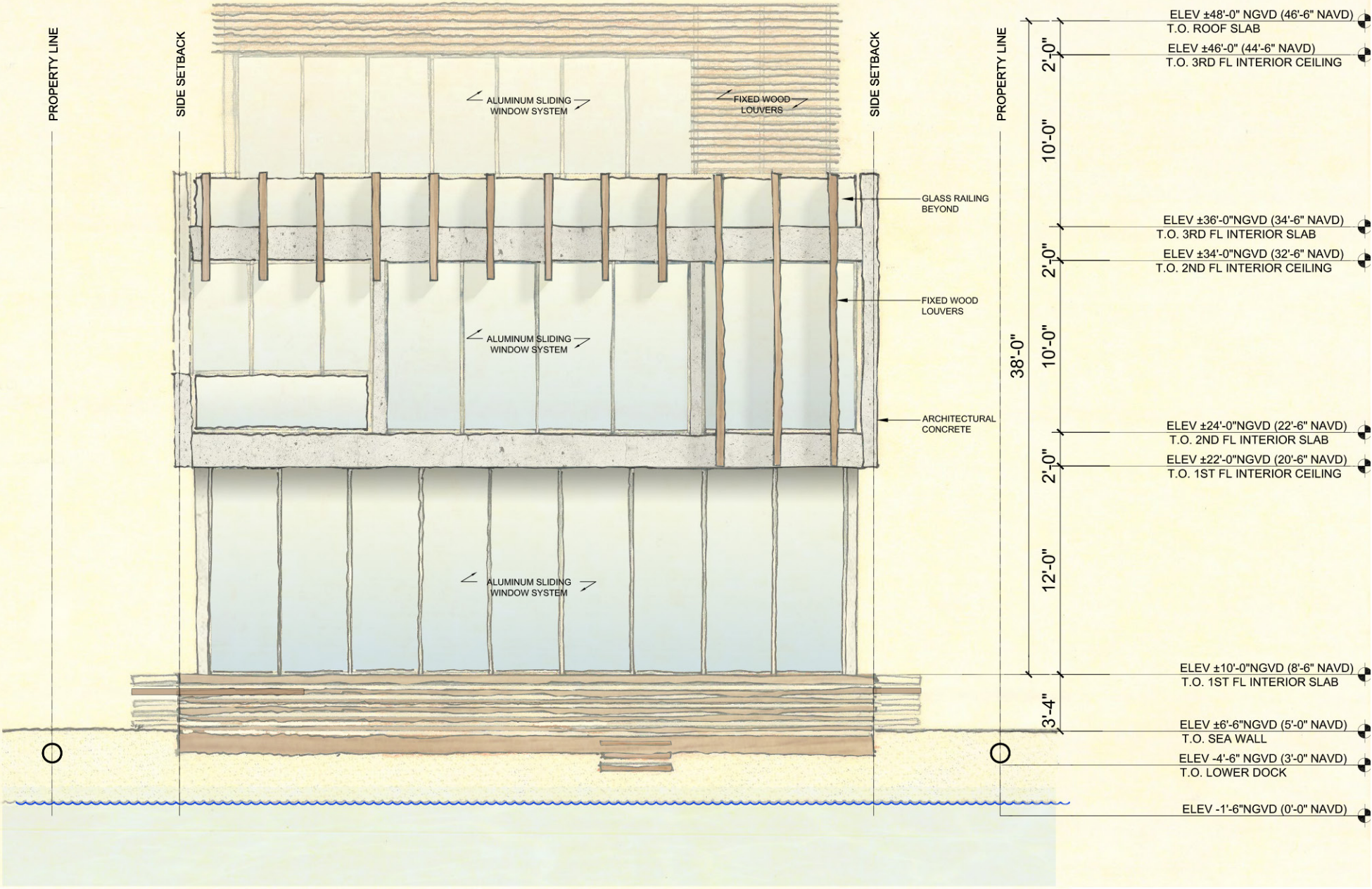

NORTH ELEVATION SKETCH

RENE GONZALEZ architect
670 NE 50 TERRACE
T: 305.762.2883
F: 305.762.2883
AA # 0003351
AR # 0016824

8 FARREY LANE
MIAMI BEACH, FLORIDA 33139

DATE: 08.12.16
SCALE: AS NOTED
REVISIONS:

ELEVATIONS

A-3.1

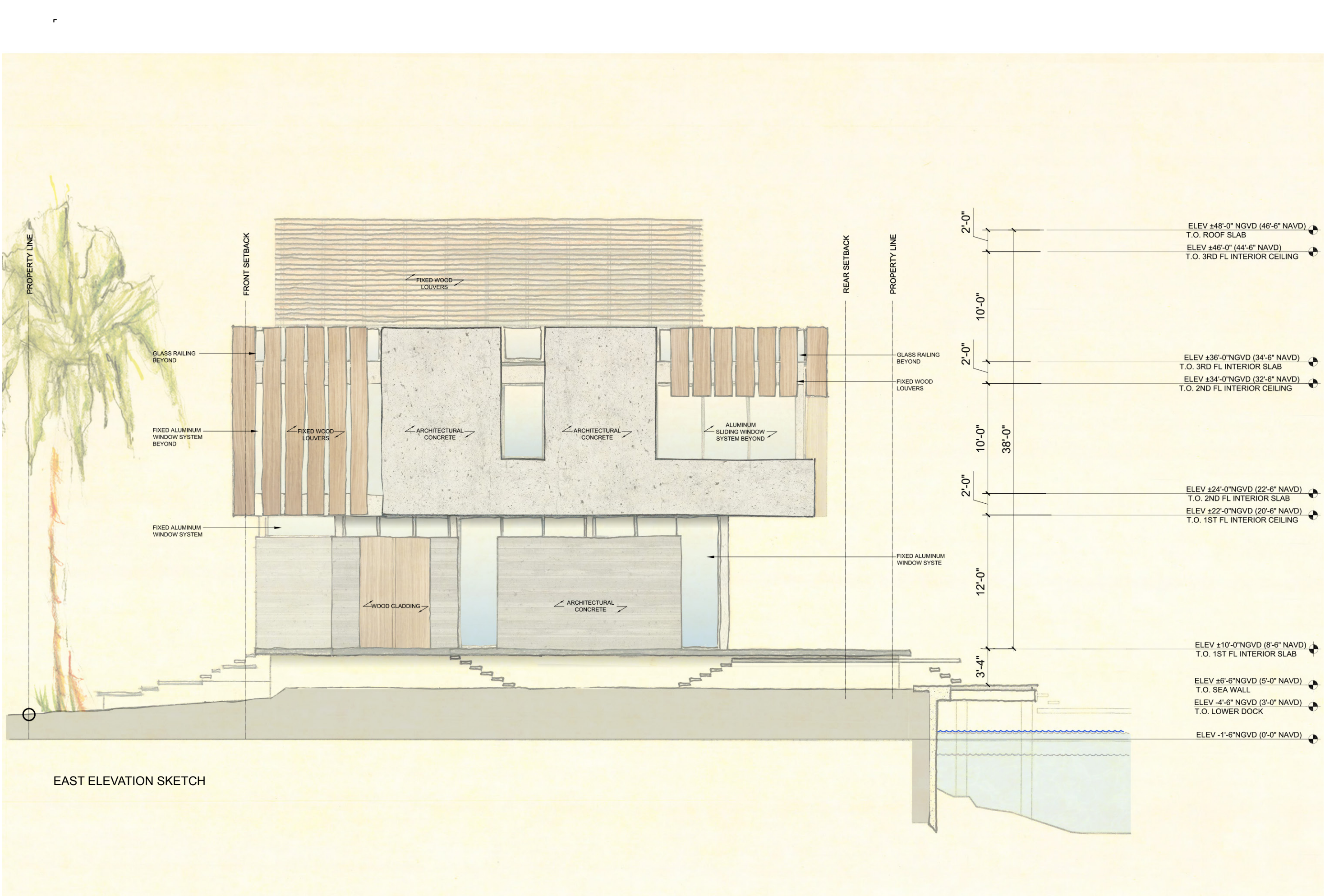

RENE GONZALEZ architect

670 NE 50 TERRACE
T: 305.762.2885
F: 305.762.2883
WWW.RENEGONZALEZARCHITECT.COM
AA # 0003351
AR # 0016824

8 FARREY LANE
MIAMI BEACH, FLORIDA 33139

DATE: 08.12.16
SCALE: AS NOTED
REVISIONS:

ELEVATIONS

A-3.2



WEST ELEVATION SKETCH

RENE GONZALEZ architect
670 NE 50 TERRACE, SUITE 305, MIAMI, FLORIDA 33137
TEL: 305.762.2883
WWW.RENEGONZALEZARCHITECT.COM
AA # 0003351
AR # 0016824

DATE: 08.12.16
SCALE: AS NOTED
REVISIONS:

8 FARREY LANE
MIAMI BEACH, FLORIDA 33139

ELEVATIONS

A-3.3

[illegible]

RENE GONZALEZ architect

RENE GONZALEZ architect
670 NE 50 TERRACE MIAMI, FLORIDA 33137
T: 305.762.5895 F: 305.762.5893
WWW.RENEGONZALEZARCHITECT.COM
AA # 0003351
AR # 0016824

8 FARREY LANE
8 FARREY LANE
MIAMI BEACH FLORIDA 33139

DATE: 08.12.16
SCALE: AS NOTED
REVISIONS:

SECTIONS

A-4.0

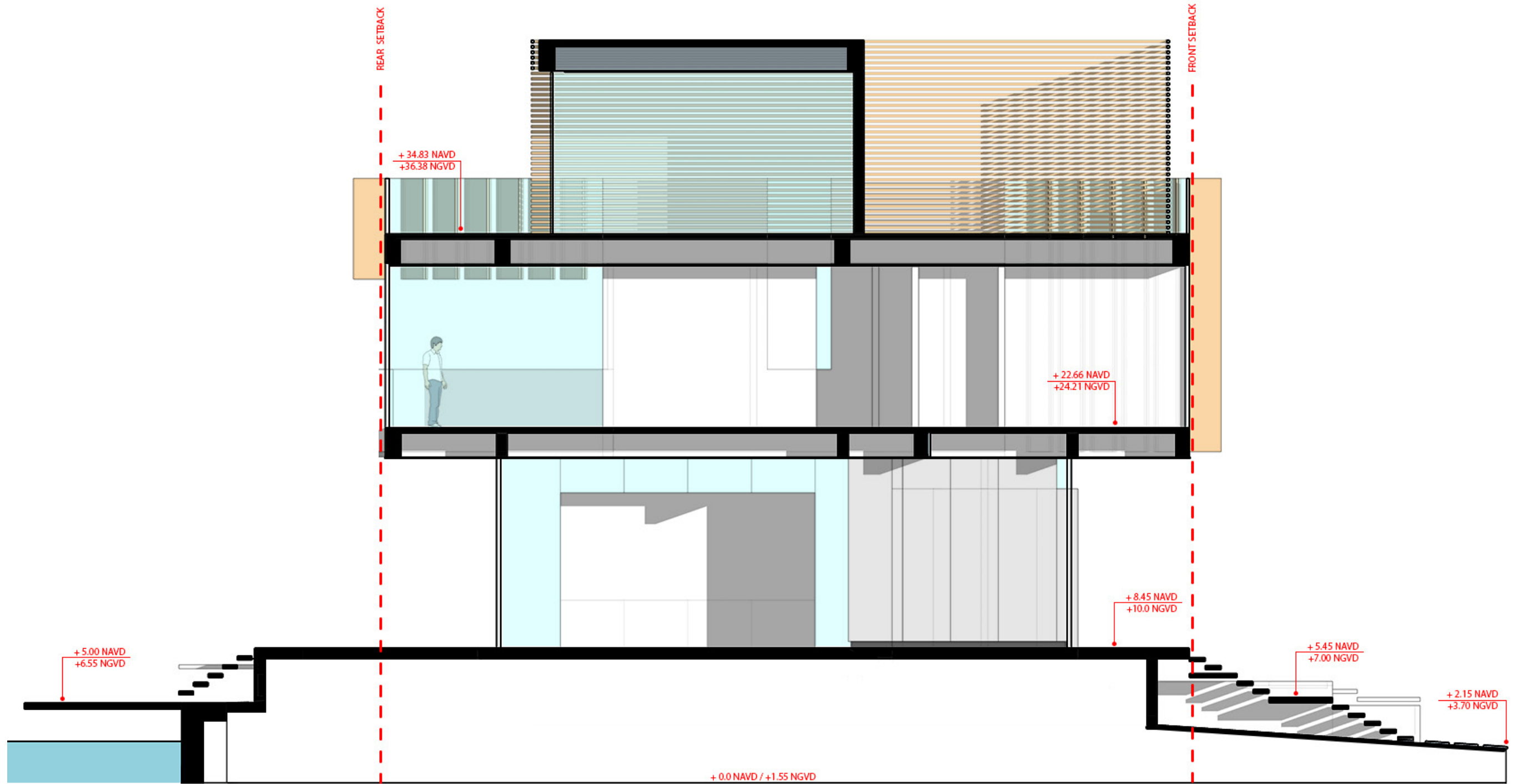

[illegible]

RENE GONZALEZ architect

670 NE 50 TERRACE
MIAMI, FLORIDA 33137
T: 305.762.5895 F: 305.762.5893
WWW.RENEGONZALEZARCHITECT.COM
AA # 0003351
AR # 0016824

8 FARREY LANE
8 FARREY LANE
MIAMI BEACH FLORIDA 33139

8 FARREY LANE
MIAMI BEACH FLORIDA 33139

DATE: 08.12.16
SCALE: AS NOTED
REVISIONS:

SECTIONS

A-4.1

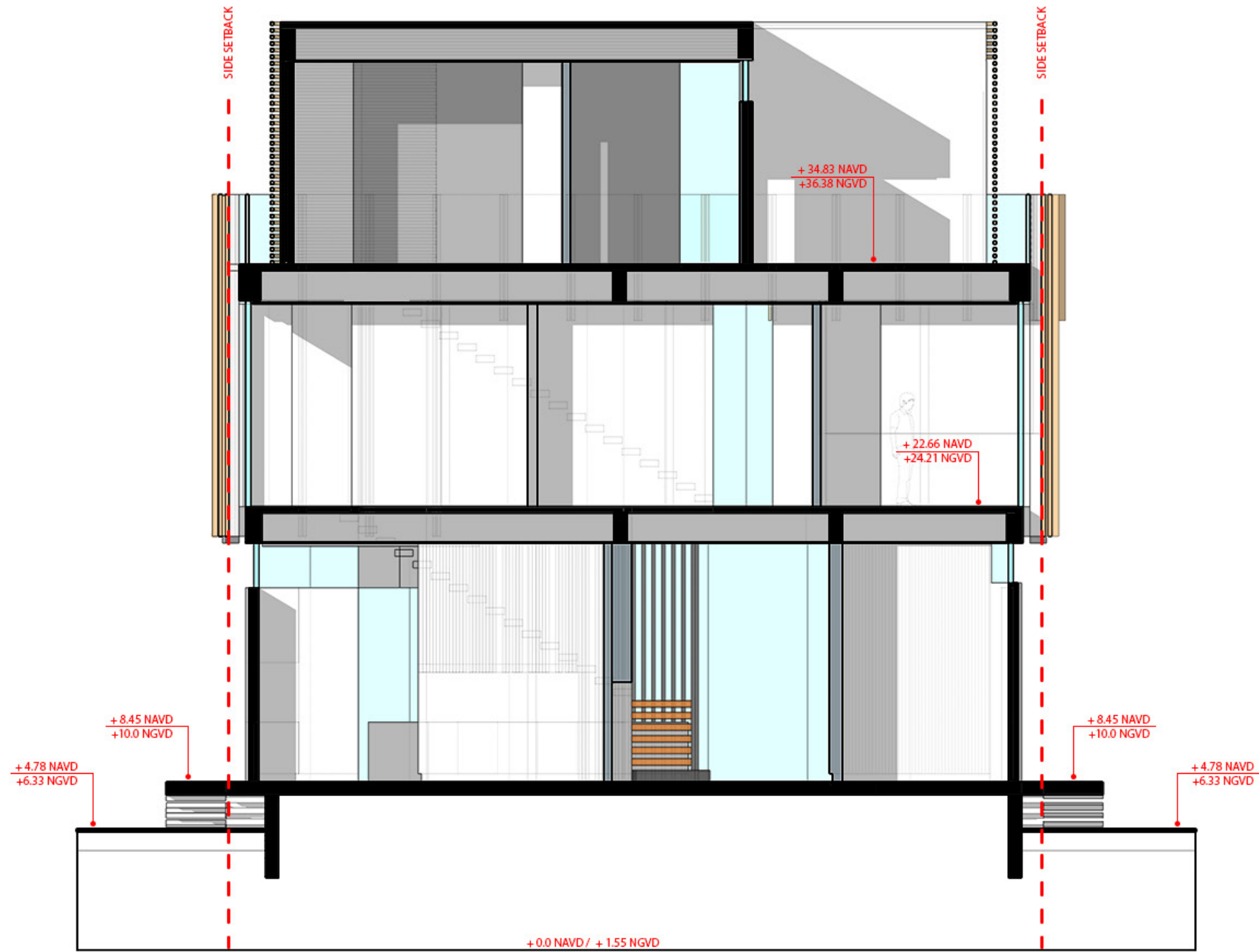

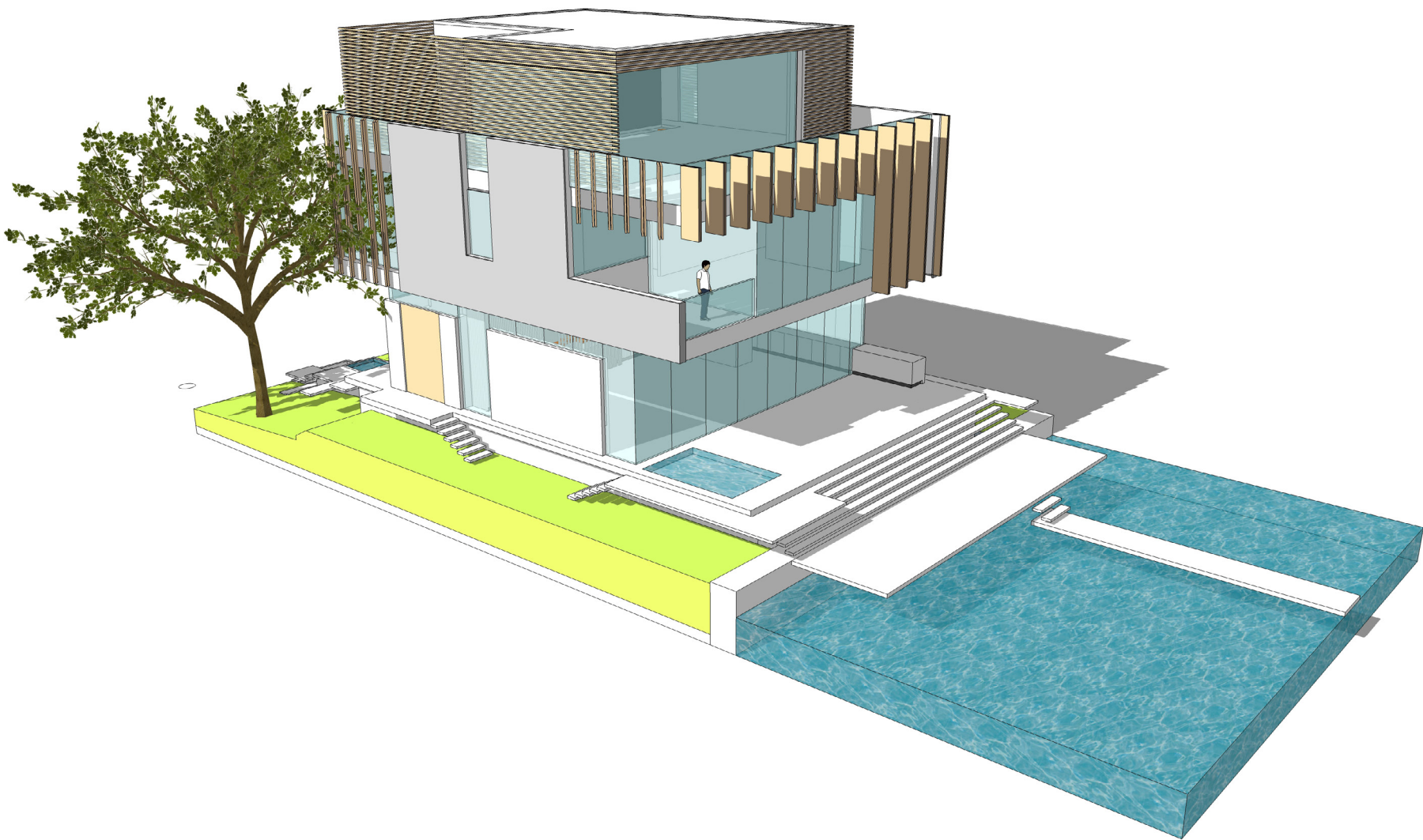

3D PERSPECTIVE OF NORTH EAST CORNER

THIS PLAN, SPECIFICATION AND OTHER DOCUMENTS
CONSTITUTE THE ENTIRE AGREEMENT BETWEEN
THE ARCHITECT AND THE CLIENT. NO PART OF
THIS DOCUMENT SHALL BE REPRODUCED OR
TRANSMITTED IN ANY FORM OR BY ANY MEANS
ELECTRONIC OR MECHANICAL, INCLUDING
PHOTOCOPYING, RECORDING, OR BY ANY
INFORMATION STORAGE AND RETRIEVAL SYSTEM,
WITHOUT THE WRITTEN PERMISSION OF THE
ARCHITECT. THE ARCHITECT ASSUMES NO
RESPONSIBILITY FOR THE ACCURACY OF THE
INFORMATION PROVIDED BY THE CLIENT OR FOR
THE RESULTS OF ANY ACTION TAKEN BY THE
CLIENT OR ANY OTHER PARTY BASED ON THE
INFORMATION PROVIDED BY THE CLIENT.

RENE GONZALEZ architect
670 NE 50 TERRACE MIAMI, FLORIDA 33137
T: 305.762.8885 F: 305.762.8883
WWW.RENEGONZALEZARCHITECT.COM
AA # 0003351 AR # 0016824

8 FARREY LANE
8 FARREY LANE MIAMI BEACH, FLORIDA 33139

DATE: 08.12.16
SCALE: AS NOTED
REVISIONS:

3D PERSPECTIVES

A-5.0

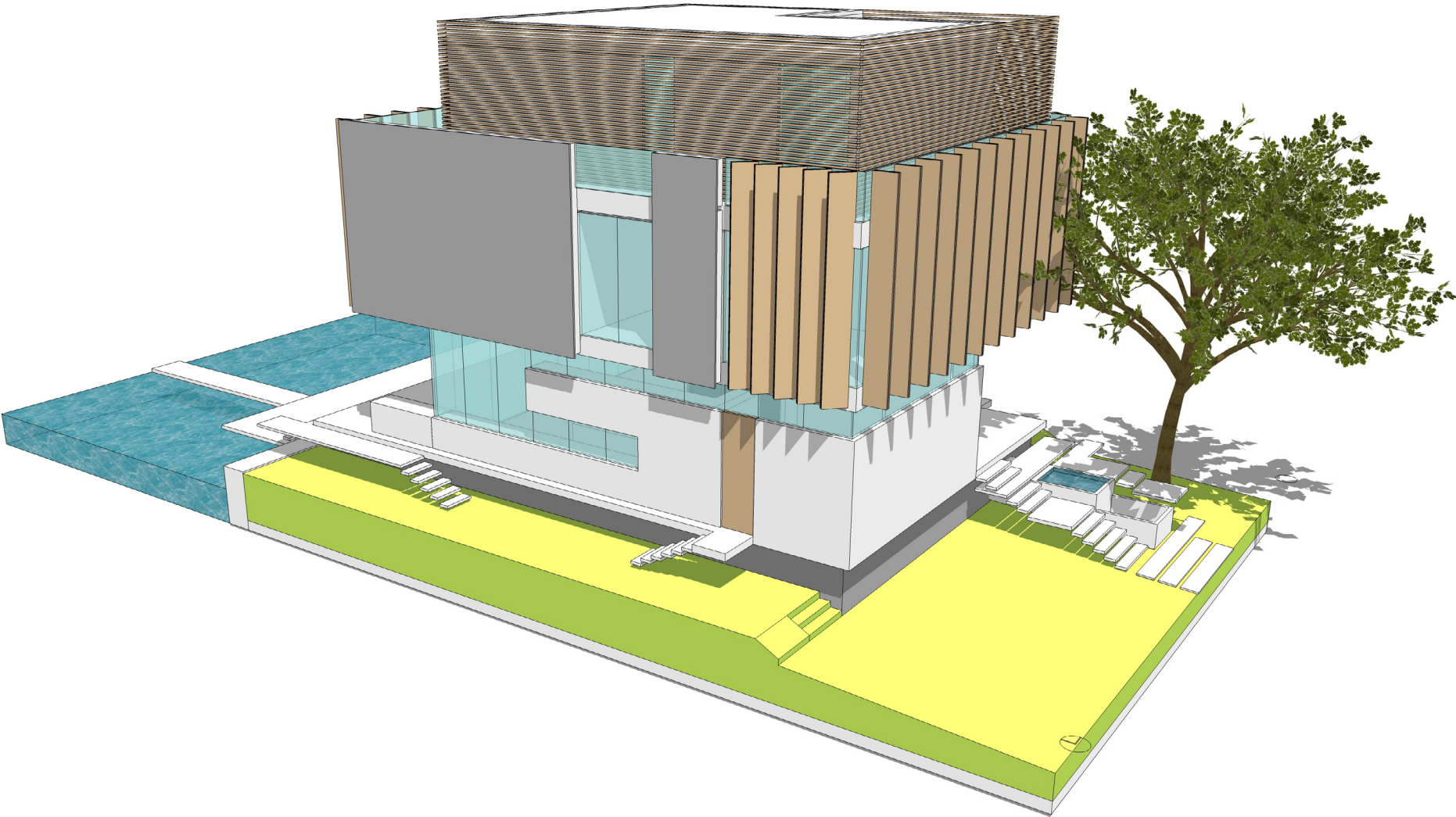

3D PERSPECTIVE OF SOUTH EAST CORNER

THIS PLAN, SPECIFICATION AND OTHER DOCUMENTS
WAS PREPARED BY THE ARCHITECT FOR THE
OWNER'S USE AND IS NOT TO BE USED FOR
ANY OTHER PROJECT WITHOUT THE ARCHITECT'S
WRITTEN CONSENT. THE ARCHITECT'S
RESPONSIBILITY IS LIMITED TO THE DESIGN
AND CONSTRUCTION OF THE PROJECT AND
DOES NOT INCLUDE THE DESIGN OF THE
FOUNDATION, STRUCTURAL, MECHANICAL,
ELECTRICAL, PLUMBING, OR OTHER SPECIALTIES.
THE ARCHITECT'S DESIGN IS BASED ON THE
INFORMATION PROVIDED BY THE OWNER AND
THE ARCHITECT'S FIELD SURVEY. THE
ARCHITECT'S DESIGN IS NOT TO BE USED
FOR ANY OTHER PROJECT WITHOUT THE
ARCHITECT'S WRITTEN CONSENT.

RENE GONZALEZ architect
670 NE 50 TERRACE MIAMI, FLORIDA 33137
T: 305.762.8885 F: 305.762.8883
WWW.RENEGONZALEZARCHITECT.COM
AA # 0003351 AR # 0016824

8 FARREY LANE
8 FARREY LANE
MIAMI BEACH, FLORIDA 33139

DATE: 08.12.16
SCALE: AS NOTED
REVISIONS:

3D PERSPECTIVES

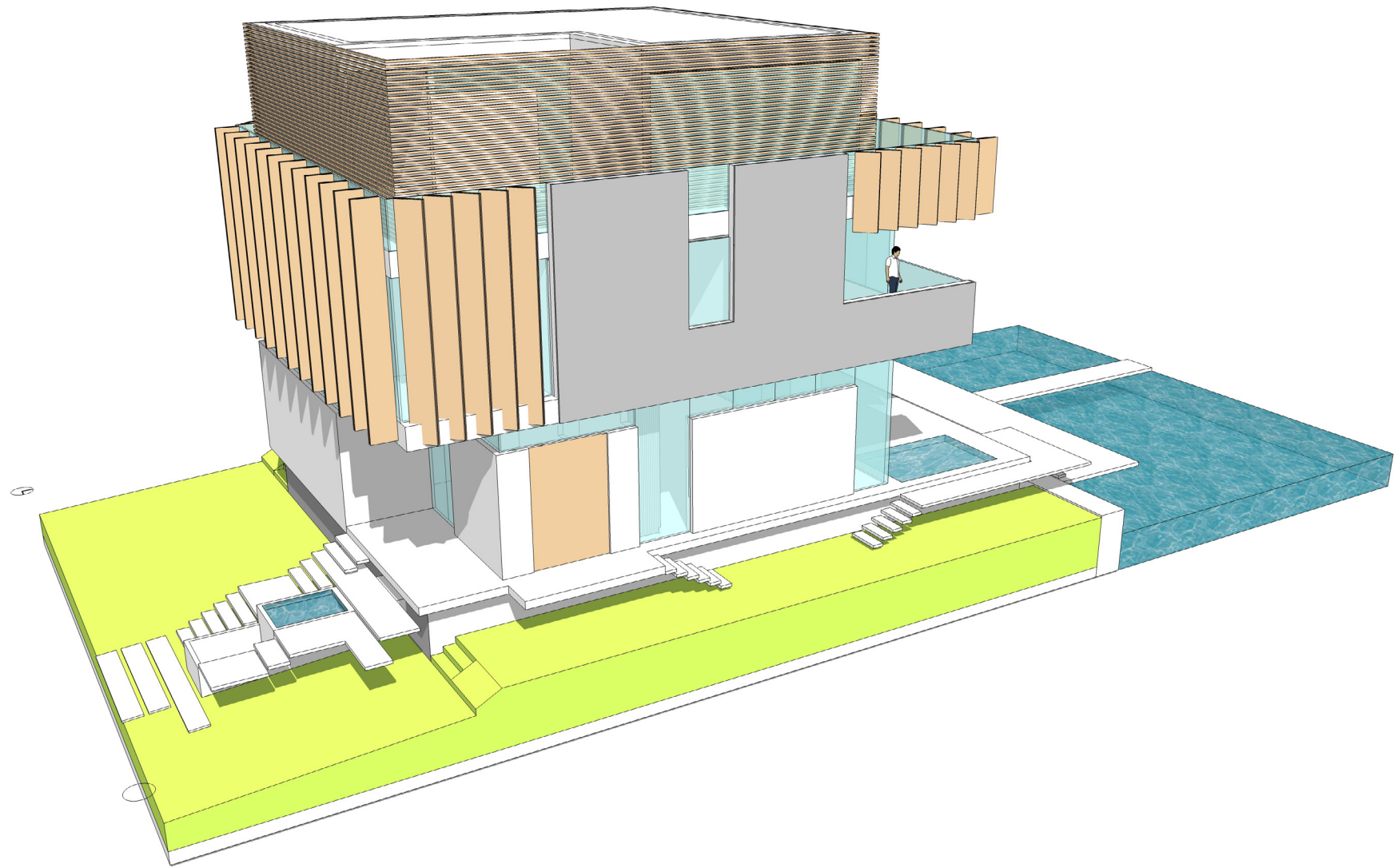

3D PERSPECTIVE OF SOUTH EAST CORNER

THIS PLAN, SPECIFICATION AND OTHER DOCUMENTS
ARE THE PROPERTY OF RENE GONZALEZ ARCHITECT
AND ARE NOT TO BE REPRODUCED OR TRANSMITTED
IN ANY FORM OR BY ANY MEANS, ELECTRONIC
OR MECHANICAL, INCLUDING PHOTOCOPYING,
RECORDING, OR BY ANY INFORMATION STORAGE
AND RETRIEVAL SYSTEM, WITHOUT THE WRITTEN
PERMISSION OF RENE GONZALEZ ARCHITECT.
THESE DOCUMENTS ARE NOT TO BE USED FOR
ANY OTHER PROJECTS WITHOUT THE WRITTEN
PERMISSION OF RENE GONZALEZ ARCHITECT.
THESE DOCUMENTS ARE NOT TO BE USED FOR
ANY OTHER PROJECTS WITHOUT THE WRITTEN
PERMISSION OF RENE GONZALEZ ARCHITECT.

RENE GONZALEZ architect
670 NE 50 TERRACE MIAMI, FLORIDA 33137
TEL: 305.762.8885 FAX: 305.762.8883
WWW.RENEGONZALEZARCHITECT.COM
AA # 0003351 AR # 0016824

8 FARREY LANE
8 FARREY LANE
MIAMI BEACH, FLORIDA 33139

DATE: 08.12.16
SCALE: AS NOTED
REVISIONS:

3D PERSPECTIVES

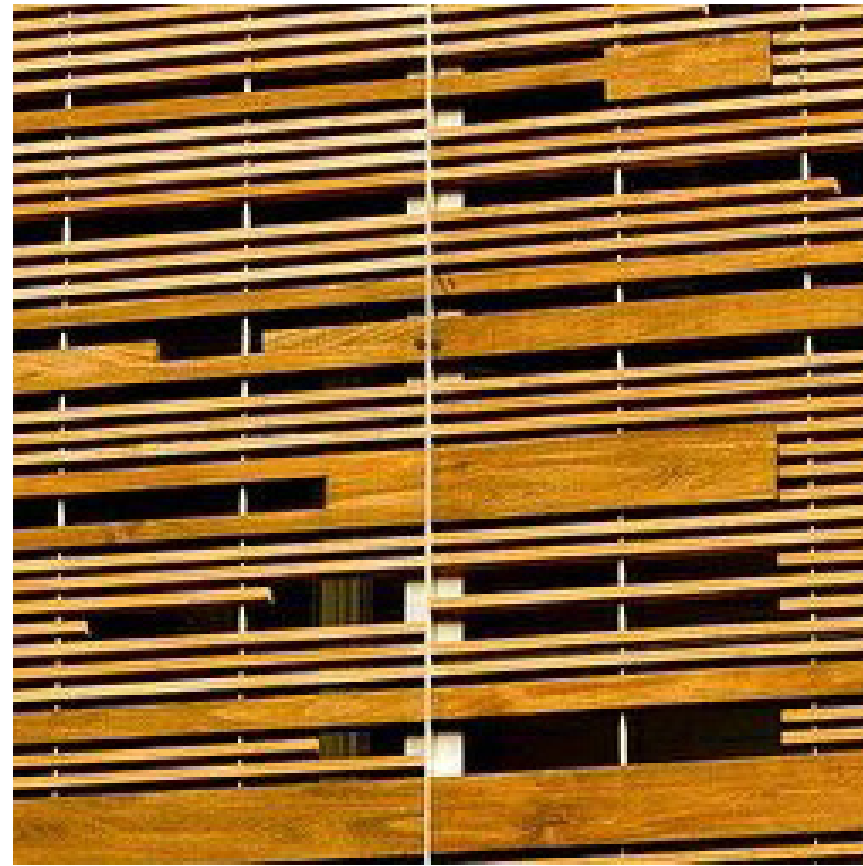
[illegible]

RENE GONZALEZ architect
670 NE 50 TERRACE
MIAMI, FLORIDA 33137
T: 305.762.5895 F: 305.762.5893
WWW.RENEGONZALEZARCHITECT.COM
AA # 0003351
AR # 0016824

DATE: 08.12.16
FILE: AS NOTED
REVISIONS:

MATERIAL IMAGES



CONTEXTUAL ELEVATION SKETCH AT SOUTH

THESE PLANS, SPECIFICATIONS AND OTHER DOCUMENTS ARE PREPARED BY THE ARCHITECT FOR THE CLIENT'S USE AND ARE NOT TO BE USED FOR ANY OTHER PURPOSE. THE ARCHITECT ASSUMES NO LIABILITY FOR ANY DAMAGE, LOSS OR INJURY TO PERSONS OR PROPERTY, OR TO ANY OTHER INTEREST, ARISING FROM THE USE OF THESE DOCUMENTS. THE ARCHITECT'S RESPONSIBILITY IS LIMITED TO THE DESIGN AND CONSTRUCTION OF THE BUILDING AS SHOWN ON THESE PLANS, SPECIFICATIONS AND OTHER DOCUMENTS. THE ARCHITECT DOES NOT WARRANT THE ACCURACY OF ANY INFORMATION PROVIDED BY THE CLIENT OR ANY OTHER SOURCE. THE ARCHITECT'S SERVICES ARE LIMITED TO THE DESIGN AND CONSTRUCTION OF THE BUILDING AS SHOWN ON THESE PLANS, SPECIFICATIONS AND OTHER DOCUMENTS. THE ARCHITECT DOES NOT WARRANT THE ACCURACY OF ANY INFORMATION PROVIDED BY THE CLIENT OR ANY OTHER SOURCE. THE ARCHITECT'S SERVICES ARE LIMITED TO THE DESIGN AND CONSTRUCTION OF THE BUILDING AS SHOWN ON THESE PLANS, SPECIFICATIONS AND OTHER DOCUMENTS. THE ARCHITECT DOES NOT WARRANT THE ACCURACY OF ANY INFORMATION PROVIDED BY THE CLIENT OR ANY OTHER SOURCE.

RENE GONZALEZ architect
670 NE 50 TERRACE MIAMI, FLORIDA 33137
T: 305.762.5885 F: 305.762.5883
WWW.RENEGONZALEZARCHITECT.COM
AA # 0003351 AR # 0016824

8 FARREY LANE
8 FARREY LANE MIAMI BEACH, FLORIDA 33139

DATE: 08.12.16
SCALE: AS NOTED
REVISIONS:

CONTEXTUAL
ELEVATIONS

A-7.0

1

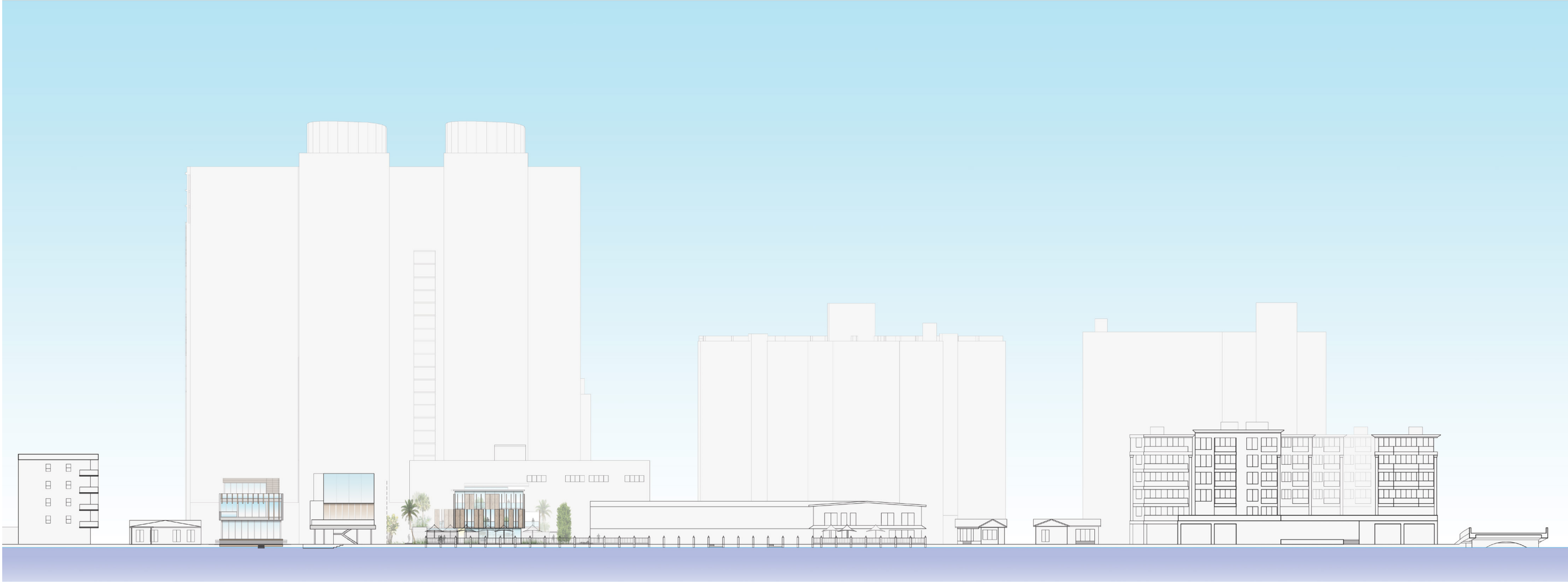

CONTEXTUAL ELEVATION AT NORTH

2

THIS DRAWING IS THE PROPERTY OF RENE GONZALEZ ARCHITECT. IT IS TO BE USED ONLY FOR THE PROJECT AND SITE SPECIFICALLY IDENTIFIED HEREON. IT IS NOT TO BE REPRODUCED, COPIED, OR TRANSMITTED IN ANY FORM OR BY ANY MEANS, ELECTRONIC OR MECHANICAL, INCLUDING PHOTOCOPYING, RECORDING, OR BY ANY INFORMATION STORAGE AND RETRIEVAL SYSTEM, WITHOUT THE WRITTEN PERMISSION OF RENE GONZALEZ ARCHITECT. ANY UNAUTHORIZED USE OF THIS DRAWING IS PROHIBITED AND WILL BE PROSECUTED TO THE FULL EXTENT OF THE LAW. THE USER OF THIS DRAWING AGREES TO HOLD RENE GONZALEZ ARCHITECT HARMLESS FROM AND AGAINST ALL CLAIMS, DAMAGES, LOSSES, AND EXPENSES, INCLUDING REASONABLE ATTORNEY'S FEES, THAT MAY BE ASSERTED AGAINST OR INCURRED BY RENE GONZALEZ ARCHITECT AS A RESULT OF SUCH UNAUTHORIZED USE. THIS AGREEMENT SHALL BE GOVERNED BY THE LAWS OF THE STATE OF FLORIDA. IN WITNESS WHEREOF, THE PARTIES HAVE HEREON SET THEIR HANDS AND AFFIXED THEIR SIGNS AND SEALS ON THE DATE INDICATED.

RENE GONZALEZ architect
670 NE 50 TERRACE MIAMI, FLORIDA 33137
T: 305.762.8885 F: 305.762.8883
A: 305.762.8885 E: RENE@RENEGONZALEZARCHITECT.COM
AA # 0003351
AR # 0016824

8 FARREY LANE
8 FARREY LANE
MIAMI BEACH, FLORIDA 33139

DATE: 08.12.16
SCALE: AS NOTED
REVISIONS:

CONTEXTUAL
ELEVATIONS

A-7.1

GENERAL DEMOLITION NOTES

- A. General Demolition Notes:
- Demolition requires FULL removal of existing building, structural system including piles, terraces, etc.
 - Provide a detailed sequence of demolition and removal work to ensure uninterrupted progress of client's on-site operation.
- B. Qualifications:
- Provide staff responsible for demolition work fully experienced in this type of work.
 - Provide equipment of suitable type, in good working condition, and operated by skilled mechanics.
 - Perform work in a safe and cautious manner to avoid accidents or property damage.
- C. Reference Standards: comply with all codes and regulations regarding demolition work.
- D. Performance:
- Prevent damage to adjoining structure during demolition.
 - Prevent damage to electrical wires, underground cables, telephone, water, and sewer lines during demolition.
- E. Adjust and Clean:
- Remove any demolition materials, debris, and rubbish from the site immediately on completion of demolition work.
 - Do not permit any accumulation of debris and disposed materials on site.
 - Transport all demolition materials without spillage on streets.
 - Leave site neat and orderly on completion of demolition work.
- F. Job Conditions:
- Adjacent structures to the demolition areas will be in use.
 - Client assumes no responsibility for actual condition of structures to be demolished.
 - Use of explosives will not be permitted.
- G. Traffic:
- Conduct demolition operations and removal of debris to ensure minimum interference with roads, streets, walks, and other adjacent occupied and used facilities.
 - Do not close or obstruct streets, walks, or other occupied or used facilities without permission from authorities having jurisdiction.
 - Provide alternate routes around closed or obstructed traffic ways if required by governing regulations.
 - Ensure safe passage of persons around area of demolition. Conduct operations to prevent damage to adjacent buildings, structures, and other facilities and injury to persons.
 - Promptly repair damage caused to adjacent finishes, structures to remain or facilities by demolition operations.
- H. Utility services:
- Utilities should be provided to stay in service and protect against damage during demolition operations.
 - Do not interrupt existing or temporary utilities serving occupied or used facilities, except when authorized in writing by authorities having jurisdiction. Provide temporary services during interruptions to existing utilities, as acceptable to governing authorities.
 - Do not start demolition work until utility disconnections have been completed and verified in writing.
- I. Execution:
- Pollution controls: limit dust and dirt rising and scattering in the air. Comply with governing regulations pertaining to environmental protection.
 - Do not use water when it may create hazardous or objectionable conditions such as flooding and pollution.
 - Clean adjacent structures and improvements of dust, dirt, and debris caused by demolition operations. Return adjacent areas to condition existing prior to start of work.
 - Locate demolition equipment throughout structure and remove materials, so as to not impose excessive loads.
- J. Salvaged Materials:
- Materials for reuse (if any) are to be removed carefully, stored and protected as directed by the client to avoid damage.
 - Except for items indicated to be retained as client's property, other removed and salvaged materials not indicated for reuse shall become Contractor's property and removed from the site with further disposition at Contractor's option.
 - Storage or sale of removed items will not be permitted on site.
 - Vermin Control: If made necessary by the demolition Contractor's work, employ a certified, licensed exterminator and treat the entire area of building demolition and removal in accordance with governing health regulations for rodent and insect control.
- K. Disposal of demolished and excess materials:
- Remove daily from site accumulated debris, rubbish, and other material resulting from demolition operations.
 - Burning of combustible materials from demolished structures will not be permitted on site.
 - Transport materials removed from demolished structures at a legal disposal area off site without spillage.
 - Do not permit any accumulation of debris and disposed materials on site.
 - Leave site neat and orderly on completion of demolition work.
- L. Site Clearing:
- Site Preparation/Top Soil:
- Before starting excavation work, strip all existing sod and organically-rich soil within excavation area suitable for topsoil.
 - Adequately protect from damage all existing trees and site improvements indicated to remain and as directed by Architect and Landscape Architect; restore or replace to approved condition if damaged.
- M. Planting:
- Relocate all existing plants indicated to be saved to new locations approved by Architect and Landscape Architect.
 - Replant using best methods possible to guarantee survival of plant specimens. See Landscape Architecture Drawings.
 - Assume full responsibility and warn operators of heavy equipment and other workers not to harm plantings which are designated to be saved.
- N. Site Clearing:
- Clean and remove by cutting and hauling all remaining trees and foliage as designated.
 - Level all dirt and earth piles and backfill holes resulting from excavations for clearing and grubbing work.
 - Leave site level with natural existing grades or as noted on drawings and elevations after removal of topsoil and organic materials.
- O. See Civil drawings
- Leave site hand-raked and free of stones, sticks, trash, and other debris.
- Excavation:
- General: Refer to Structural Drawings for additional soils criteria and requirements.
- Excavate to lines and elevations as required.
 - Make excavations sufficiently large to permit placing and removal of forms, installation of waterproofing, damp proofing, and utilities; and to allow inspection.
 - For all areas under proposed building, thoroughly compact exposed surfaces of existing soils as indicated in Structural Drawings.
 - Notify Architect when excavations have reached proper levels to receive work to be installed.
 - Install work only after excavations and soil conditions have been inspected and approved.
- Classification of Excavation:
- Only one class of excavation is recognized for this Project, "Unclassified", and includes all kinds of materials encountered during work.
 - All costs of excavating all materials encountered are considered part of this Project and no extras are acceptable.
- Excavation for Footing:
- Found bottoms of footing on rock or firm understructure at elevations indicated or as shown.
 - Sub grade of footing shall be leveled and free of loose rock, dirt, debris, and standing water before acceptance for placing concrete.
 - Use vibratory plate compactor at all footing excavations to achieve minimum soil density as indicated on Structural Drawings.
- Excess Excavation:
- Do not perform excavation below bottom face of footings or below graded indicated on Drawings, unless directed by both Architect and Structural Engineer in writing.
 - If Contractor, without authorization, excavates more than shown on Drawings, refill such excess excavation with 2500 psi concrete or with approved compacted material as directed by both Architect and Structural Engineer.
- P. Filling:
- Employ geotechnical engineer to monitor all compaction and filling operations and obtain Statement of Compliance from engineer at completion of soil preparation.
 - Fill materials: Provide general fill obtained from excavation on site, if acceptable, or from borrow sources.
 - Porous Fill/Vapor Barriers: Provide continuous 6 mil polyethylene vapor barrier under all slabs on grade.
- Q. Placing:
- Place fill materials in horizontal loose layers to produce uniform thickness of material.
 - Start placement in deepest area and progress approximately parallel to finished grade.
 - Thickness of layers before compaction: 8 in. for cohesion less soils; do not use cohesive soils.
 - Do not place fill material on areas where free water is standing or on surfaces which have not been approved.
 - Compact to min. 100 percent proctor density.
- R. Adjacent Existing Structures:
- Monitor adjacent existing structures for any signs of settlement distress throughout filling and compaction operations.
 - Stop all operations if any distress is visible and report to Architect for resolution.
- S. Auger cast Filling:
- Refer to structural drawings.
- Contractor to employ a geotechnical engineer to certify filling.
 - Contractor to employ a surveyor to certify location of piles and provide pile log.
- T. Soil Treatment:
- Refer to structural drawings.
- Contractor to employ geotechnical engineer for certification of soil compaction.
- U. Pavements:
- Refer to Division 4 for paving
- V. Landscaping:
- Refer to Architecture and Civil drawings
- Z. Disposal of Excess Material and Cleanup:
- Unless otherwise directed, all material gotten from excavations and not required for backfilling, filling, or grading becomes property of Contractor, to be removed from site and legally disposed of by Contractor.
 - Remove all debris and other undesirable material from property.
 - When work is complete, remove all surplus materials and other items of equipment from premises.

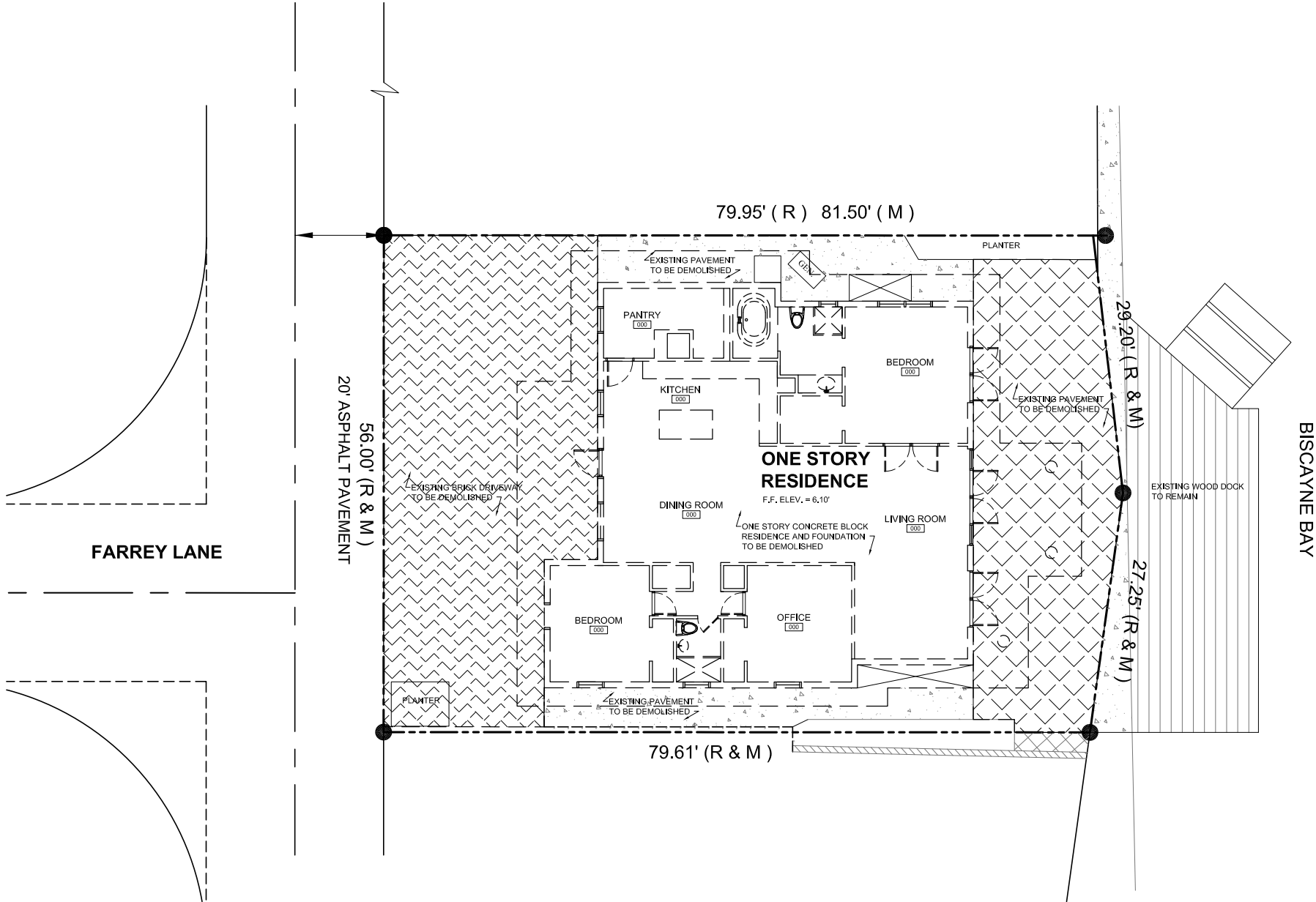

DEMOLITION PLAN
SCALE: 1/8"=1'-0"

GENERAL NOTES: THE ARCHITECT'S RESPONSIBILITY IS TO PROVIDE A DEMOLITION PLAN THAT COMPLETES THE DEMOLITION OF THE EXISTING BUILDING AND STRUCTURE. THE ARCHITECT IS NOT RESPONSIBLE FOR THE SAFETY OF THE DEMOLITION WORK OR THE SAFETY OF THE DEMOLITION WORKERS. THE ARCHITECT IS NOT RESPONSIBLE FOR THE SAFETY OF THE DEMOLITION WORK OR THE SAFETY OF THE DEMOLITION WORKERS. THE ARCHITECT IS NOT RESPONSIBLE FOR THE SAFETY OF THE DEMOLITION WORK OR THE SAFETY OF THE DEMOLITION WORKERS.

RENE GONZALEZ architect
670 NE 30 TERRACE MIAMI, FLORIDA 33137
T: 305.762.6885 F: 305.762.6883
WWW.RENEGONZALEZARCHITECT.COM
AA # 0003351 AR # 0016824

8 FARREY LANE
MIAMI BEACH, FLORIDA 33139

DATE: 08.12.16
SCALE: AS NOTED
REVISIONS:

DEMOLITION PLAN

D-1.0

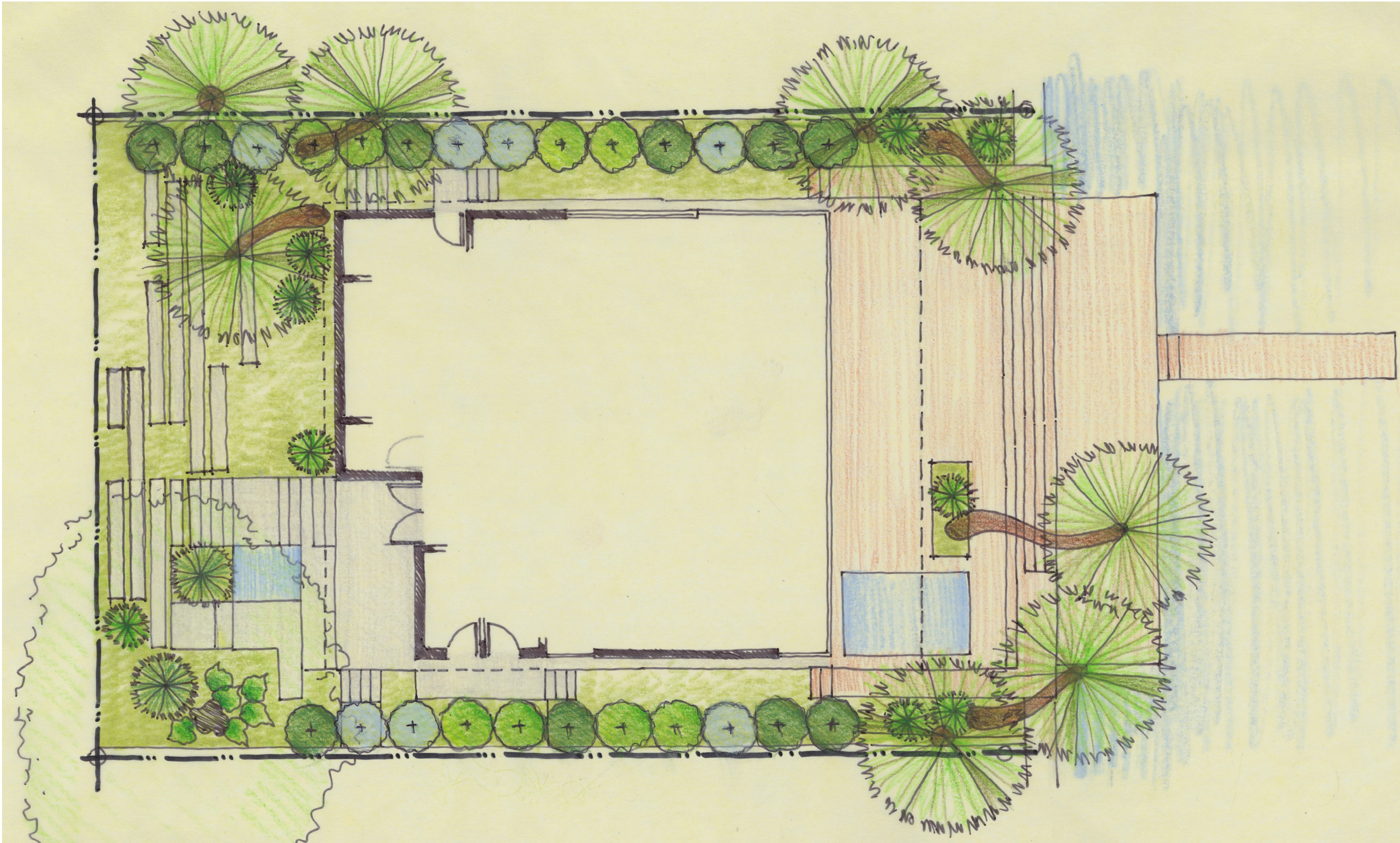

8 FARREY LANE PRELIMINARY PLANT LIST

1. (1) Existing **Specimen Black Olive Tree** (30' T x 40' W) to remain in place.
2. (25) New **Medium Trees** (12' T x 4' W) such as salt-tolerant silver buttonwood, pitch apple, jamaican caper, myrtle of the river, crab wood and/or small-leaved clusia.
3. Large **Shrubs** (3' T x 3' W) such as fakahatchee grass, coontie, mexican dioon and specimen philodendron.
4. Regular **Shrubs** (2' T x 2' W) such as gamagrass, sand cordgrass and coontie.
5. Combination of **Groundcovers**, such as salt-tolerant golden creeper, sea purslane, railroad vine, bay bean and/or horsetail.
6. (4) Existing **Coconut Palm**; (2) to remain in place; (2) to be relocated on-site.
7. (3) New **Coconut Palm** (20'-30' GW) specimen with curved trunks.

DATE: 08.12.16
SCALE: AS NOTED
REVISIONS:

PLANTING PLAN
& PLANT LIST

L-1.0

8 FARREY LANE
8 FARREY LANE
MIAMI BEACH FLORIDA 33139

RENE GONZALEZ architect
670 NE 50 TERRACE F 305.762.8883 MIAMI, FLORIDA 33137
T: 305.762.8885 P: 305.762.8883
WWW.RENEGONZALEZARCHITECT.COM
AA # 0003351
AR # 0016824

THESE PLANS WERE PREPARED BY THE ARCHITECT FOR THE CLIENT AND ARE NOT TO BE USED FOR ANY OTHER PROJECT WITHOUT THE WRITTEN CONSENT OF THE ARCHITECT. THE ARCHITECT ASSUMES NO LIABILITY FOR ANY DAMAGE OR INJURY TO PERSONS OR PROPERTY ARISING FROM THE USE OF THESE PLANS. THE ARCHITECT'S RESPONSIBILITY IS LIMITED TO THE DESIGN AND CONSTRUCTION OF THE BUILDING AND ITS MECHANICAL, ELECTRICAL AND PLUMBING SYSTEMS. THE ARCHITECT DOES NOT PROVIDE ANY GUARANTEE OR WARRANTY FOR THE ACCURACY OR COMPLETION OF THE PROJECT. THE ARCHITECT'S FEES ARE BASED ON THE SCOPE OF WORK SET FORTH IN THE ARCHITECTURAL AGREEMENT. ANY CHANGES TO THE SCOPE OF WORK WILL BE CHARGED TO THE CLIENT. THE ARCHITECT'S OFFICE IS LOCATED AT 670 NE 50 TERRACE, SUITE 305, MIAMI, FLORIDA 33137. PHONE: 305.762.8883. FAX: 305.762.8885. WWW.RENEGONZALEZARCHITECT.COM