

PREPARED BY:

# EXACTA

Land Surveyors, Inc.

www.exactland.com  
Toll Free 866-735-1916 • F 866-744-2882



PROPERTY ADDRESS: 819 2ND STREET MIAMI BEACH, FLORIDA 33139

SURVEY NUMBER: 1704.1269-03

FIELD WORK DATE: 8/28/2017

REVISION DATE(S): (REV 2 8/29/2017) (REV 1 8/7/2017)

## BOUNDARY SURVEY MIAMI-DADE COUNTY

TABLE:  
L1 47.93 (P)  
N 86°16'20" E 48.01' (M)

TABLE:  
T1 FICOS W=1' H=15'  
T2 PATM W=3' H=12'  
T3 PATM W=3' H=12'  
T4 COCONUT W=.75' H=10'  
T5 PATM W=.5' H=11.4'  
T6 R. PONCHIANA W=2' H=20'  
T7 R. PONCHIANA W=1.5' H=15'  
T8 PATM W=.4' H=15'  
T9 PATM W=.3' H=15'  
T10 PATM W=.3' H=15'

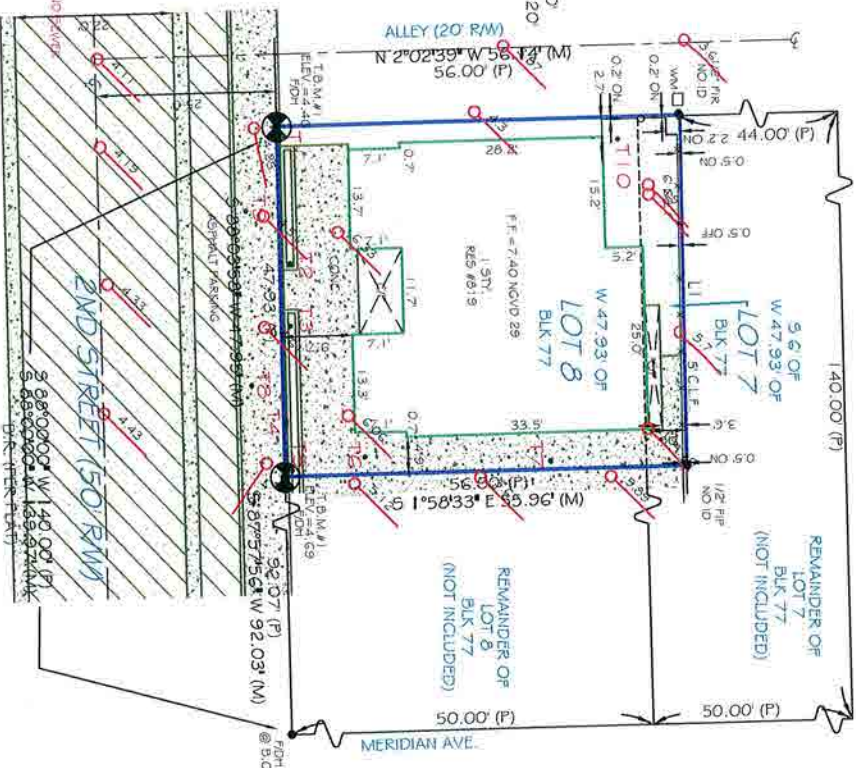

NOTE:  
LOT APPEARS TO BE SERVICED BY CITY WATER AND SEWER.  
FINISH CONVEYANCE NOT DETERMINED  
W-BEAST HEIGHT DIAMETER  
H= OVERALL HEIGHT

I hereby certify that this Boundary Survey of the heretofore described property has been made under my direction and to the best of my knowledge and belief, it is a true and accurate representation of a Legal Description meets the Standards of Practice set forth by the Florida Board of Professional Surveyors & Mappers in Chapter Su-17 of the Florida Administrative Code.

RONALD W. WALLING  
State of Florida Professional Surveyor and Mapper  
License No. 6473

Use of This Survey for Purposes other than Intended, Without Written Verification, will be at the User's Sole Risk and Without Liability to the Surveyor.  
Nothing herein shall be construed to Give ANY Rights or Benefits to Anyone Other than those Certified.

POINTS OF INTEREST  
NONE VISIBLE



GRAPHIC SCALE (In Feet)  
1 inch = 20' ft.

THE ELEVATIONS SHOWN HEREON WERE OBTAINED USING GPS IN CONJUNCTION WITH REAL TIME NETWORK L1NET AND HAVE BEEN CONVERTED TO NAVD 1929 DATUM. CONVERSION FACTOR = +1.56  
\* DENOTES DISTING ELEVATION IN MVD 1929 DATUM

### FLOOD INFORMATION:

BY PERFORMING A SEARCH WITH THE LOCAL GOVERNING MUNICIPALITY OR WWW.FEMA.GOV, THE PROPERTY APPEARS TO BE LOCATED IN ZONE AE WITH A BASE FLOOD ELEVATION OF 8'. THIS PROPERTY WAS FOUND IN THE CITY OF MIAMI BEACH, COMMUNITY NUMBER 120651, DATED 09/11/09.

CLIENT NUMBER:

DATE: 8/29/2017

BUYER: Stephen Helfman and Gerri Helfman, Tenants by the Entireties

SELLER:

CERTIFIED TO: STEPHEN HELFMAN AND GERRI HELFMAN, TENANTS BY THE ENTIRETIES

This is page 1 of 2 and is not valid without all pages.



AFFILIATE  
MEMBERS

EXACTA  
Land Surveyors, Inc.

18872337

www.exactland.com  
866-735-1916 • F 866-744-2882  
11940 Fairway Lakes Drive, Suite 110, Miami, FL 33193



# REPORT OF SURVEY

1704.1269-03

This is page 2 of 2 and is not valid without all pages.

## LEGAL DESCRIPTION:

THE WEST 47.93 FEET OF LOT 8 AND THE SOUTH 6 FEET OF THE WEST 47.93 FEET OF LOT 7, BLOCK 77, OF OCEAN BEACH ADDITION NO. THREE, ACCORDING TO THE PLAT THEREOF, AS RECORDED IN PLAT BOOK 2, PAGE 81, OF THE PUBLIC RECORDS OF MIAMI-DADE COUNTY, FLORIDA.

## JOB SPECIFIC SURVEYOR NOTES:

THE BEARING REFERENCE OF SOUTH 88 DEGREES 00 MINUTES 00 SECONDS WEST IS BASED ON THE NORTHERLY RIGHT-OF-WAY LINE OF 2ND STREET, LOCATED WITHIN OCEAN BEACH ADDITION NO. THREE, ACCORDING TO THE PLAT THEREOF, AS RECORDED IN PLAT BOOK 2, PAGE 81, OF THE PUBLIC RECORDS OF MIAMI-DADE COUNTY, FLORIDA.

## GENERAL SURVEYOR NOTES:

1. The Legal Description used to perform this survey was supplied by others. This survey does not determine or imply ownership.
2. This survey only shows improvements found above ground. Underground footings, utilities and encroachments are not located on this survey map.
3. If there is a conflict between the legal description and the survey map, the legal description shall prevail.
4. This survey is exclusively for the use of the parties to whom it is certified.
5. Additions or deletions to this survey map and report by other than the signing party or parties is prohibited without written consent of the signing party or parties.
6. Dimensions are in feet and decimals thereof.
7. Due to varying construction standards, house dimensions are approximate.
8. Any FEMA flood zone data contained on this survey is for informational purposes only. Research to obtain such data was performed at [www.fema.gov](http://www.fema.gov).
9. All corners marked as set are at a minimum a 1/2" tolerance, 1/8" from rear with a cap stamped LBR7337.
10. If you are reading this survey in an electronic format, the information contained on this document is only valid if this document is electronically signed as specified in Chapter 35-17.002 (3) of the Florida Administrative Code and Florida Statute 472.03. The Electronic Signature File related to this document is prominently displayed on the invoice for this survey which is it is not valid without the signature of the surveyor.
11. Unless otherwise noted, an examination of the absence of title is not warranted by the signing surveyor to determine which instruments, if any, are affecting this property.
12. The symbols reflected in the legend and on this survey may have been enlarged or reduced for clarity. The symbols have been printed at the center of the field location, and may not represent the actual shape or size of the feature.
13. Points of Interest (POIs) are selected above ground improvements which may be in conflict with boundary, building setback or easement lines, as defined by the parameters of this survey. There may be additional POIs which are not shown, not called-out as POIs, or which are otherwise unknown to the surveyor. These POIs may not represent all items of interest to the viewer.
14. Utilities shown on the subject property may or may not indicate the existence of recorded or unrecorded utility easements.
15. The information contained on this survey has been performed exclusively, and is the sole responsibility, of Exacta Surveys. Additional logo or references to third party firms are for informational purposes only.
16. Pursuant to F.S. 558.0035, an individual employee or agent may not be held individually liable for negligence.
17. House measurements should not be used for new construction or planning. Measurements should be verified prior to such activity.

## LEGEND:

UNCLASSIFIED (Not for printed use)	
BOUNDARY LINE	AC
STRUCTURE	AD
CONCRETE	AE
CHAIN LINK OR WOOD FENCE	AF
CONCRETE	AG
WOOD FENCE	AH
WOOD FENCE	AI
WOOD FENCE	AJ
WOOD FENCE	AK
WOOD FENCE	AL
WOOD FENCE	AM
WOOD FENCE	AN
WOOD FENCE	AO
WOOD FENCE	AP
WOOD FENCE	AQ
WOOD FENCE	AR
WOOD FENCE	AS
WOOD FENCE	AT
WOOD FENCE	AU
WOOD FENCE	AV
WOOD FENCE	AW
WOOD FENCE	AX
WOOD FENCE	AY
WOOD FENCE	AZ
WOOD FENCE	BA
WOOD FENCE	BB
WOOD FENCE	BC
WOOD FENCE	BD
WOOD FENCE	BE
WOOD FENCE	BF
WOOD FENCE	BG
WOOD FENCE	BH
WOOD FENCE	BI
WOOD FENCE	BJ
WOOD FENCE	BK
WOOD FENCE	BL
WOOD FENCE	BM
WOOD FENCE	BN
WOOD FENCE	BO
WOOD FENCE	BP
WOOD FENCE	BQ
WOOD FENCE	BR
WOOD FENCE	BS
WOOD FENCE	BT
WOOD FENCE	BU
WOOD FENCE	BV
WOOD FENCE	BW
WOOD FENCE	BX
WOOD FENCE	BY
WOOD FENCE	BZ
WOOD FENCE	CA
WOOD FENCE	CB
WOOD FENCE	CC
WOOD FENCE	CD
WOOD FENCE	CE
WOOD FENCE	CF
WOOD FENCE	CG
WOOD FENCE	CH
WOOD FENCE	CI
WOOD FENCE	CJ
WOOD FENCE	CK
WOOD FENCE	CL
WOOD FENCE	CM
WOOD FENCE	CN
WOOD FENCE	CO
WOOD FENCE	CP
WOOD FENCE	CQ
WOOD FENCE	CR
WOOD FENCE	CS
WOOD FENCE	CT
WOOD FENCE	CU
WOOD FENCE	CV
WOOD FENCE	CW
WOOD FENCE	CX
WOOD FENCE	CY
WOOD FENCE	CZ
WOOD FENCE	DA
WOOD FENCE	DB
WOOD FENCE	DC
WOOD FENCE	DD
WOOD FENCE	DE
WOOD FENCE	DF
WOOD FENCE	DG
WOOD FENCE	DH
WOOD FENCE	DI
WOOD FENCE	DJ
WOOD FENCE	DK
WOOD FENCE	DL
WOOD FENCE	DM
WOOD FENCE	DN
WOOD FENCE	DO
WOOD FENCE	DP
WOOD FENCE	DQ
WOOD FENCE	DR
WOOD FENCE	DS
WOOD FENCE	DT
WOOD FENCE	DU
WOOD FENCE	DV
WOOD FENCE	DW
WOOD FENCE	DX
WOOD FENCE	DY
WOOD FENCE	DZ
WOOD FENCE	EA
WOOD FENCE	EB
WOOD FENCE	EC
WOOD FENCE	ED
WOOD FENCE	EE
WOOD FENCE	EF
WOOD FENCE	EG
WOOD FENCE	EH
WOOD FENCE	EI
WOOD FENCE	EJ
WOOD FENCE	EK
WOOD FENCE	EL
WOOD FENCE	EM
WOOD FENCE	EN
WOOD FENCE	EO
WOOD FENCE	EP
WOOD FENCE	EQ
WOOD FENCE	ER
WOOD FENCE	ES
WOOD FENCE	ET
WOOD FENCE	EU
WOOD FENCE	EV
WOOD FENCE	EW
WOOD FENCE	EX
WOOD FENCE	EY
WOOD FENCE	EZ
WOOD FENCE	FA
WOOD FENCE	FB
WOOD FENCE	FC
WOOD FENCE	FD
WOOD FENCE	FE
WOOD FENCE	FF
WOOD FENCE	FG
WOOD FENCE	FH
WOOD FENCE	FI
WOOD FENCE	FJ
WOOD FENCE	FK
WOOD FENCE	FL
WOOD FENCE	FM
WOOD FENCE	FN
WOOD FENCE	FO
WOOD FENCE	FP
WOOD FENCE	FQ
WOOD FENCE	FR
WOOD FENCE	FS
WOOD FENCE	FT
WOOD FENCE	FU
WOOD FENCE	FV
WOOD FENCE	FW
WOOD FENCE	FX
WOOD FENCE	FY
WOOD FENCE	FZ
WOOD FENCE	GA
WOOD FENCE	GB
WOOD FENCE	GC
WOOD FENCE	GD
WOOD FENCE	GE
WOOD FENCE	GF
WOOD FENCE	GG
WOOD FENCE	GH
WOOD FENCE	GI
WOOD FENCE	GJ
WOOD FENCE	GK
WOOD FENCE	GL
WOOD FENCE	GM
WOOD FENCE	GN
WOOD FENCE	GO
WOOD FENCE	GP
WOOD FENCE	GQ
WOOD FENCE	GR
WOOD FENCE	GS
WOOD FENCE	GT
WOOD FENCE	GU
WOOD FENCE	GV
WOOD FENCE	GW
WOOD FENCE	GX
WOOD FENCE	GY
WOOD FENCE	GZ
WOOD FENCE	HA
WOOD FENCE	HB
WOOD FENCE	HC
WOOD FENCE	HD
WOOD FENCE	HE
WOOD FENCE	HF
WOOD FENCE	HG
WOOD FENCE	HH
WOOD FENCE	HI
WOOD FENCE	HJ
WOOD FENCE	HK
WOOD FENCE	HL
WOOD FENCE	HM
WOOD FENCE	HN
WOOD FENCE	HO
WOOD FENCE	HP
WOOD FENCE	HQ
WOOD FENCE	HR
WOOD FENCE	HS
WOOD FENCE	HT
WOOD FENCE	HU
WOOD FENCE	HV
WOOD FENCE	HW
WOOD FENCE	HX
WOOD FENCE	HY
WOOD FENCE	HZ
WOOD FENCE	IA
WOOD FENCE	IB
WOOD FENCE	IC
WOOD FENCE	ID
WOOD FENCE	IE
WOOD FENCE	IF
WOOD FENCE	IG
WOOD FENCE	IH
WOOD FENCE	II
WOOD FENCE	IJ
WOOD FENCE	IK
WOOD FENCE	IL
WOOD FENCE	IM
WOOD FENCE	IN
WOOD FENCE	IO
WOOD FENCE	IP
WOOD FENCE	IQ
WOOD FENCE	IR
WOOD FENCE	IS
WOOD FENCE	IT
WOOD FENCE	IU
WOOD FENCE	IV
WOOD FENCE	IW
WOOD FENCE	IX
WOOD FENCE	IY
WOOD FENCE	IZ
WOOD FENCE	JA
WOOD FENCE	JB
WOOD FENCE	JC
WOOD FENCE	JD
WOOD FENCE	JE
WOOD FENCE	JF
WOOD FENCE	JG
WOOD FENCE	JH
WOOD FENCE	JI
WOOD FENCE	IJ
WOOD FENCE	JK
WOOD FENCE	KL
WOOD FENCE	LM
WOOD FENCE	LN
WOOD FENCE	LO
WOOD FENCE	LP
WOOD FENCE	LQ
WOOD FENCE	LR
WOOD FENCE	LS
WOOD FENCE	LT
WOOD FENCE	LU
WOOD FENCE	LV
WOOD FENCE	LW
WOOD FENCE	LX
WOOD FENCE	LY
WOOD FENCE	LZ
WOOD FENCE	MA
WOOD FENCE	MB
WOOD FENCE	MC
WOOD FENCE	MD
WOOD FENCE	ME
WOOD FENCE	MF
WOOD FENCE	MG
WOOD FENCE	MH
WOOD FENCE	MI
WOOD FENCE	MJ
WOOD FENCE	MK
WOOD FENCE	ML
WOOD FENCE	MM
WOOD FENCE	MN
WOOD FENCE	MO
WOOD FENCE	MP
WOOD FENCE	MQ
WOOD FENCE	MR
WOOD FENCE	MS
WOOD FENCE	MT
WOOD FENCE	MU
WOOD FENCE	MV
WOOD FENCE	MW
WOOD FENCE	MX
WOOD FENCE	MY
WOOD FENCE	MZ
WOOD FENCE	NA
WOOD FENCE	NB
WOOD FENCE	NC
WOOD FENCE	ND
WOOD FENCE	NE
WOOD FENCE	NF
WOOD FENCE	NG
WOOD FENCE	NH
WOOD FENCE	NI
WOOD FENCE	NJ
WOOD FENCE	NK
WOOD FENCE	NL
WOOD FENCE	NM
WOOD FENCE	NN
WOOD FENCE	NO
WOOD FENCE	NP
WOOD FENCE	NQ
WOOD FENCE	NR
WOOD FENCE	NS
WOOD FENCE	NT
WOOD FENCE	NU
WOOD FENCE	NV
WOOD FENCE	NW
WOOD FENCE	NX
WOOD FENCE	NY
WOOD FENCE	NZ
WOOD FENCE	OA
WOOD FENCE	OB
WOOD FENCE	OC
WOOD FENCE	OD
WOOD FENCE	OE
WOOD FENCE	OF
WOOD FENCE	OG
WOOD FENCE	OH
WOOD FENCE	OI
WOOD FENCE	OJ
WOOD FENCE	OK
WOOD FENCE	OL
WOOD FENCE	OM
WOOD FENCE	ON
WOOD FENCE	OO
WOOD FENCE	OP
WOOD FENCE	OQ
WOOD FENCE	OR
WOOD FENCE	OS
WOOD FENCE	OT
WOOD FENCE	OU
WOOD FENCE	OV
WOOD FENCE	OW
WOOD FENCE	OX
WOOD FENCE	OY
WOOD FENCE	OZ
WOOD FENCE	PA
WOOD FENCE	PB
WOOD FENCE	PC
WOOD FENCE	PD
WOOD FENCE	PE
WOOD FENCE	PF
WOOD FENCE	PG
WOOD FENCE	PH
WOOD FENCE	PI
WOOD FENCE	PJ
WOOD FENCE	PK
WOOD FENCE	PL
WOOD FENCE	PM
WOOD FENCE	PN
WOOD FENCE	PO
WOOD FENCE	PP
WOOD FENCE	PQ
WOOD FENCE	PR
WOOD FENCE	PS
WOOD FENCE	PT
WOOD FENCE	PU
WOOD FENCE	PV
WOOD FENCE	PW
WOOD FENCE	PX
WOOD FENCE	PY
WOOD FENCE	PZ
WOOD FENCE	QA
WOOD FENCE	QB
WOOD FENCE	QC
WOOD FENCE	QD
WOOD FENCE	QE
WOOD FENCE	QF
WOOD FENCE	QG
WOOD FENCE	QH
WOOD FENCE	QI
WOOD FENCE	QJ
WOOD FENCE	QK
WOOD FENCE	QL
WOOD FENCE	QM
WOOD FENCE	QN
WOOD FENCE	QO
WOOD FENCE	QP
WOOD FENCE	QR
WOOD FENCE	QS
WOOD FENCE	QT
WOOD FENCE	QU
WOOD FENCE	QV
WOOD FENCE	QW
WOOD FENCE	QX
WOOD FENCE	QY
WOOD FENCE	QZ
WOOD FENCE	RA
WOOD FENCE	RB
WOOD FENCE	RC
WOOD FENCE	RD
WOOD FENCE	RE
WOOD FENCE	RF
WOOD FENCE	RG
WOOD FENCE	RH
WOOD FENCE	RI
WOOD FENCE	RJ
WOOD FENCE	RK
WOOD FENCE	RL
WOOD FENCE	RM
WOOD FENCE	RN
WOOD FENCE	RO
WOOD FENCE	RP
WOOD FENCE	RQ
WOOD FENCE	RR
WOOD FENCE	RS
WOOD FENCE	RT
WOOD FENCE	RU
WOOD FENCE	RV
WOOD FENCE	RW
WOOD FENCE	RX
WOOD FENCE	RY
WOOD FENCE	RZ
WOOD FENCE	SA
WOOD FENCE	SB
WOOD FENCE	SC
WOOD FENCE	SD
WOOD FENCE	SE
WOOD FENCE	SF
WOOD FENCE	SG
WOOD FENCE	SH
WOOD FENCE	SI
WOOD FENCE	SJ
WOOD FENCE	SK
WOOD FENCE	SL
WOOD FENCE	SM
WOOD FENCE	SN
WOOD FENCE	SO
WOOD FENCE	SP
WOOD FENCE	SQ
WOOD FENCE	SR
WOOD FENCE	SS
WOOD FENCE	ST
WOOD FENCE	SU
WOOD FENCE	SV
WOOD FENCE	SW
WOOD FENCE	SX
WOOD FENCE	SY
WOOD FENCE	SZ
WOOD FENCE	TA
WOOD FENCE	TB
WOOD FENCE	TC
WOOD FENCE	TD
WOOD FENCE	TE
WOOD FENCE	TF
WOOD FENCE	TG
WOOD FENCE	TH
WOOD FENCE	TI
WOOD FENCE	TJ
WOOD FENCE	TK
WOOD FENCE	TL
WOOD FENCE	TM
WOOD FENCE	TN
WOOD FENCE	TO
WOOD FENCE	TP
WOOD FENCE	TQ
WOOD FENCE	TR
WOOD FENCE	TS
WOOD FENCE	TT
WOOD FENCE	TU
WOOD FENCE	TV
WOOD FENCE	TW
WOOD FENCE	TX
WOOD FENCE	TY
WOOD FENCE	TZ
WOOD FENCE	UA
WOOD FENCE	UB
WOOD FENCE	UC
WOOD FENCE	UD
WOOD FENCE	UE
WOOD FENCE	UF
WOOD FENCE	UG
WOOD FENCE	UH
WOOD FENCE	UI
WOOD FENCE	UJ
WOOD FENCE	UK
WOOD FENCE	UL
WOOD FENCE	UM
WOOD FENCE	UN
WOOD FENCE	UO
WOOD FENCE	UP
WOOD FENCE	UQ
WOOD FENCE	UR
WOOD FENCE	US
WOOD FENCE	UT
WOOD FENCE	UU
WOOD FENCE	UV
WOOD FENCE	UW
WOOD FENCE	UX
WOOD FENCE	UY
WOOD FENCE	UZ
WOOD FENCE	VA
WOOD FENCE	VB
WOOD FENCE	VC
WOOD FENCE	VD
WOOD FENCE	VE
WOOD FENCE	VF
WOOD FENCE	VG
WOOD FENCE	VH
WOOD FENCE	VI
WOOD FENCE	VJ
WOOD FENCE	VK
WOOD FENCE	VL
WOOD FENCE	VM
WOOD FENCE	VN
WOOD FENCE	VO
WOOD FENCE	VP
WOOD FENCE	VQ
WOOD FENCE	VR
WOOD FENCE	VS
WOOD FENCE	VT
WOOD FENCE	VU
WOOD FENCE	VV
WOOD FENCE	VW
WOOD FENCE	VX
WOOD FENCE	VY
WOOD FENCE	VZ
WOOD FENCE	WA
WOOD FENCE	WB
WOOD FENCE	WC
WOOD FENCE	WD
WOOD FENCE	WE
WOOD FENCE	WF
WOOD FENCE	WG
WOOD FENCE	WH
WOOD FENCE	WI
WOOD FENCE	WJ
WOOD FENCE	WK
WOOD FENCE	WL
WOOD FENCE	WM
WOOD FENCE	WN
WOOD FENCE	WO
WOOD FENCE	WP
WOOD FENCE	WQ
WOOD FENCE	WR
WOOD FENCE	WS
WOOD FENCE	WT
WOOD FENCE	WU
WOOD FENCE	WV
WOOD FENCE	WW
WOOD FENCE	WX
WOOD FENCE	WY
WOOD FENCE	WZ
WOOD FENCE	XA
WOOD FENCE	XB
WOOD FENCE	XC
WOOD FENCE	XD
WOOD FENCE	XE
WOOD FENCE	XF
WOOD FENCE	XG
WOOD FENCE	XH
WOOD FENCE	XI
WOOD FENCE	XJ
WOOD FENCE	XK
WOOD FENCE	XL
WOOD FENCE	XM
WOOD FENCE	XN
WOOD FENCE	XO
WOOD FENCE	XP
WOOD FENCE	XQ
WOOD FENCE	XR
WOOD FENCE	XS
WOOD FENCE	XT
WOOD FENCE	XU
WOOD FENCE	XV
WOOD FENCE	XW
WOOD FENCE	XX
WOOD FENCE	XY
WOOD FENCE	XZ
WOOD FENCE	YA
WOOD FENCE	YB
WOOD FENCE	YC
WOOD FENCE	YD
WOOD FENCE	YE
WOOD FENCE	YF
WOOD FENCE	YG
WOOD FENCE	YH
WOOD FENCE	YI
WOOD FENCE	YJ
WOOD FENCE	YK
WOOD FENCE	YL
WOOD FENCE	YM
WOOD FENCE	YN
WOOD FENCE	YO
WOOD FENCE	YP
WOOD FENCE	YQ
WOOD FENCE	YR
WOOD FENCE	YS
WOOD FENCE	YT
WOOD FENCE	YU
WOOD FENCE	YV
WOOD FENCE	YW
WOOD FENCE	YZ
WOOD FENCE	ZA
WOOD FENCE	ZB
WOOD FENCE	ZC
WOOD FENCE	ZD
WOOD FENCE	ZE
WOOD FENCE	ZF
WOOD FENCE	ZG
WOOD FENCE	ZH
WOOD FENCE	ZI
WOOD FENCE	ZJ
WOOD FENCE	ZK
WOOD FENCE	ZL
WOOD FENCE	ZM
WOOD FENCE	ZN
WOOD FENCE	ZO
WOOD FENCE	ZP
WOOD FENCE	ZQ
WOOD FENCE	ZR
WOOD FENCE	ZS
WOOD FENCE	ZT
WOOD FENCE	ZU
WOOD FENCE	ZV
WOOD FENCE	ZW
WOOD FENCE	ZX
WOOD FENCE	ZY
WOOD FENCE	ZZ
WOOD FENCE	AA
WOOD FENCE	AB
WOOD FENCE	AC
WOOD FENCE	AD
WOOD FENCE	AE
WOOD FENCE	AF
WOOD FENCE	AG
WOOD FENCE	AH
WOOD FENCE	AI
WOOD FENCE	AJ
WOOD FENCE	AK
WOOD FENCE	AL
WOOD FENCE	AM
WOOD FENCE	AN
WOOD FENCE	AO
WOOD FENCE	AP
WOOD FENCE	AQ
WOOD FENCE	AR
WOOD FENCE	AS
WOOD FENCE	AT
WOOD FENCE	AU
WOOD FENCE	AV
WOOD FENCE	AW
WOOD FENCE	AX
WOOD FENCE	AY
WOOD FENCE	AZ
WOOD FENCE	BA
WOOD FENCE	BB
WOOD FENCE	BC
WOOD FENCE	BD
WOOD FENCE	BE
WOOD FENCE	BF
WOOD FENCE	BG
WOOD FENCE	BH
WOOD FENCE	BI
WOOD FENCE	BJ
WOOD FENCE	BK
WOOD FENCE	BL
WOOD FENCE	BM
WOOD FENCE	BN
WOOD FENCE	BO
WOOD FENCE	BP
WOOD FENCE	BQ
WOOD FENCE	BR
WOOD FENCE	BS
WOOD FENCE	BT
WOOD FENCE	BU
WOOD FENCE	BV
WOOD FENCE	BW
WOOD FENCE	BX
WOOD FENCE	BY
WOOD FENCE	BZ
WOOD FENCE	CA
WOOD FENCE	CB
WOOD FENCE	CC
WOOD FENCE	CD
WOOD FENCE	CE
WOOD FENCE	CF
WOOD FENCE	CG
WOOD FENCE	CH
WOOD FENCE	CI
WOOD FENCE	CJ
WOOD FENCE	CK
WOOD FENCE	CL
WOOD FENCE	CM
WOOD FENCE	CN