

HISTORIC RESIDENCE

841 19TH ST.
MIAMI BEACH, FL 33139

DRAWING INDEX

GENERAL

A0.00	COVER
A0.01	EXISTING SURVEY
A0.02	LOCATION MAP
A0.03A	CONTEXT PHOTOS
A0.03B	RESIDENCE PHOTOS
A0.03C	RESIDENCE PHOTOS

PROPOSED

A2.00	SITE PLAN
A3.01	EXIST. & PROPOSED HEDGE HEIGHT
A3.02	EXIST. & PROPOSED MTL. GATES
A3.03	50% OF VISIBILITY DIAGRAM



SCOPE OF WORK

- MODIFICATION OF EXISTING MTL. LOUVERED GATES. REMOVING EVERY OTHER TWO LOUVERS TO REACH REQUIRED MIN. 50% OF VISIBILITY.
- TRIMMING OF EXISTING HEDGE TO REACH 10 FT. MAX. IN HEIGHT.

HISTORIC PRESERVATION BOARD - CITY OF MIAMI BEACH
CAP FINAL SUBMITTAL 01/05/2018

FOLIO# 02-3234-007-0140

OWNER INFORMATION:
CJB BUENA VISTA LLC
2505 STRATFORD DR
AUSTIN, TX 78746

DBLEWIS-ARCHITECT

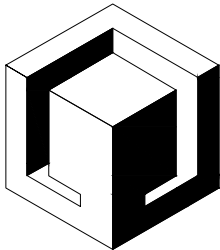

THRESHOLDS INTL.
AA0003652 AR0017357 100004536

6301 BISCAYNE BLVD. MIAMI, FL 33138
T 305.456.7252 M 786.359.6632
dbLewisarch@gmail.com www.dblewisarchitect.com



NOTES

- EVERY OTHER TWO LOUVERS HAVE BEEN REMOVED TO REACH A MIN. OF 50% OF VISIBILITY IN ALL 3 EXISTING MTL. GATES. (REFER TO SITE PLAN FOR EXACT LOCATION)
- THE EXISTING HEDGE MUST BE TRIMMED TO REACH 10 FT. HT. MAX.
- THE GATES WERE DESIGNED AFTER AN ART DECO VERSION FROM 1937-1938. THEY WERE USED IN THE SAME MANNER AS THEY ARE BEING TODAY AND AGAIN ARE FASHIONED AND ART DECO PATTERN.



1 PROPOSED TRIMMING FOR EXISTING HEDGE - 10'-0" HT.
SCALE: 3/32"=1'-0"

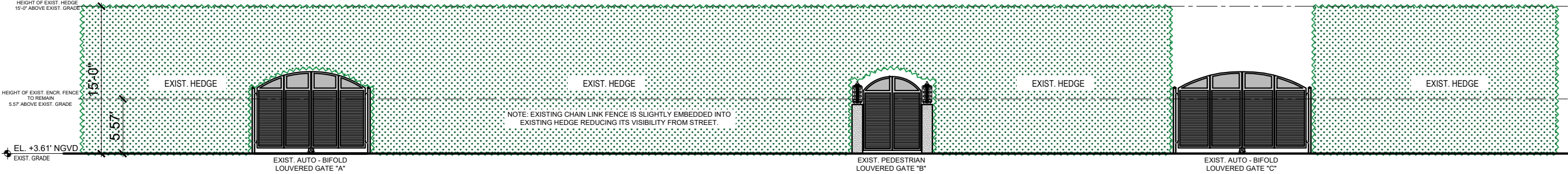

2 EXISTING HEDGE - 15'-0" HT.
SCALE: 3/32"=1'-0"

DBLEWIS-ARCHITECT

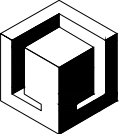

6301 BISCAYNE BLVD. STE #201
MIAMI, FL 33138
T 305.456.7252 M 786.359.6632
dbLewisarch@gmail.com dblewisarchitect.com

THRESHOLDS INTL.
AA0003652

DEAN B. LEWIS, AIA
AR0017357 ID0004536

841 19TH ST.
RESIDENCE

PROJECT #
841 19TH ST.
MIAMI BEACH, FL 33139

OWNER

STRUCTURAL ENGINEER:

MEP + E ENGINEER:

CIVIL ENGINEER:

SOIL ENGINEER:

LANDSCAPE ARCHITECT:

REVISIONS

DATE

ISSUE DATE
DWN _____ APPRV _____

Drawing: EXIST. & PROPOSED
HEDGE HEIGHT

Scale: AS INDICATED ON PLANS

Phase: SCHEMATIC DESIGN

Sheet Number: A3.01

COPYRIGHT © 2015 THRESHOLDS INTL.-DBLEWIS ARCHITECT-ALL RIGHTS RESERVED

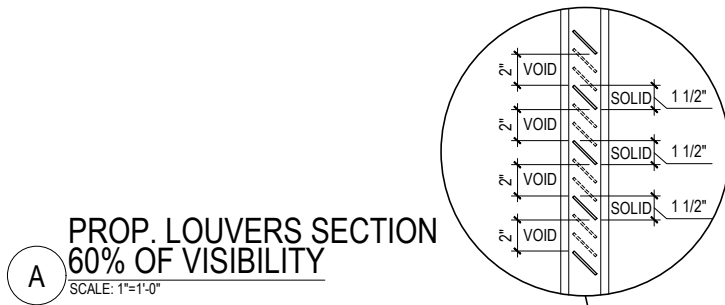
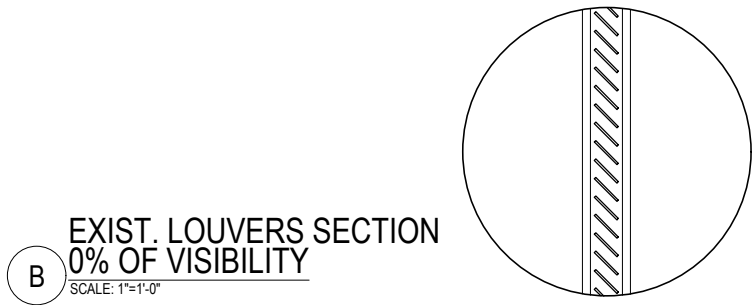

- NOTES**
- EVERY OTHER TWO LOUVERS HAVE BEEN REMOVED TO REACH A MIN. OF 50% OF VISIBILITY IN ALL 3 EXISTING MTL. GATES. (REFER TO SITE PLAN FOR EXACT LOCATION)
 - THE EXISTING HEDGE MUST BE TRIMMED TO REACH 10 FT. HT. MAX.
 - THE GATES WERE DESIGNED AFTER AN ART DECO VERSION FROM 1937-1938. THEY WERE USED IN THE SAME MANNER AS THEY ARE BEING TODAY AND AGAIN ARE FASHIONED AND ART DECO PATTERN.

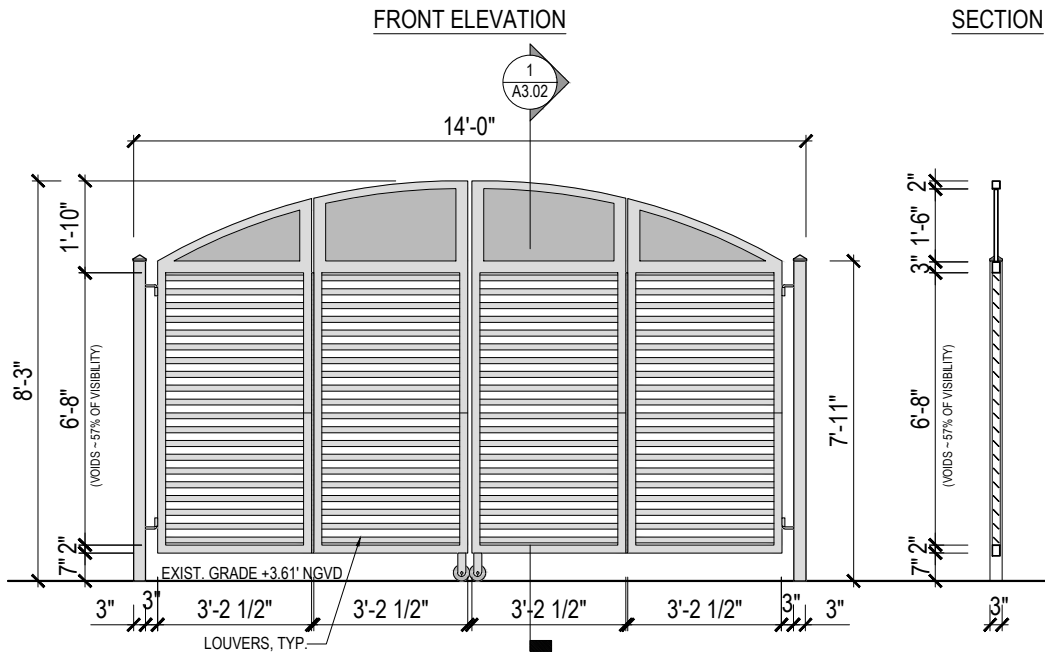
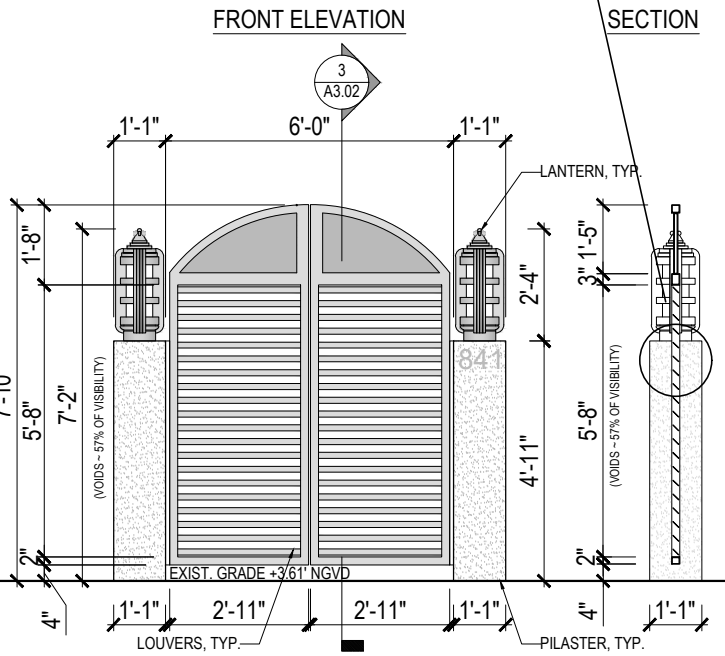
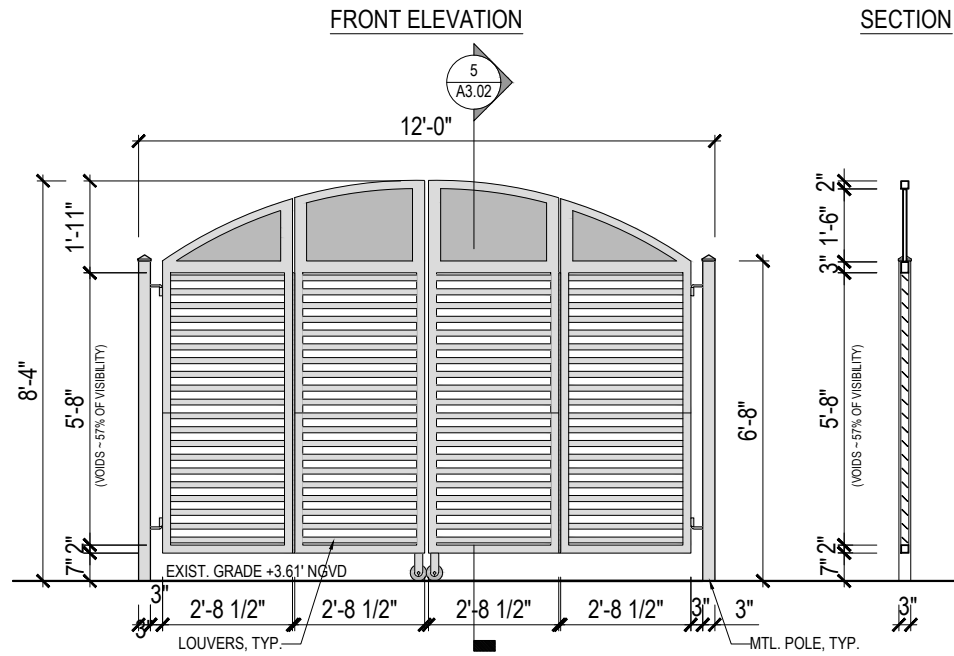

5 PROPOSED AUTO - BIFOLD LOUVERED GATE #2 (50% VISIBILITY)
SCALE: 1/4"=1'-0"

3 PROPOSED PEDESTRIAN GATE (50% VISIBILITY)
SCALE: 1/4"=1'-0"

1 PROPOSED AUTO - BIFOLD LOUVERED GATE #1 (50% VISIBILITY)
SCALE: 1/4"=1'-0"

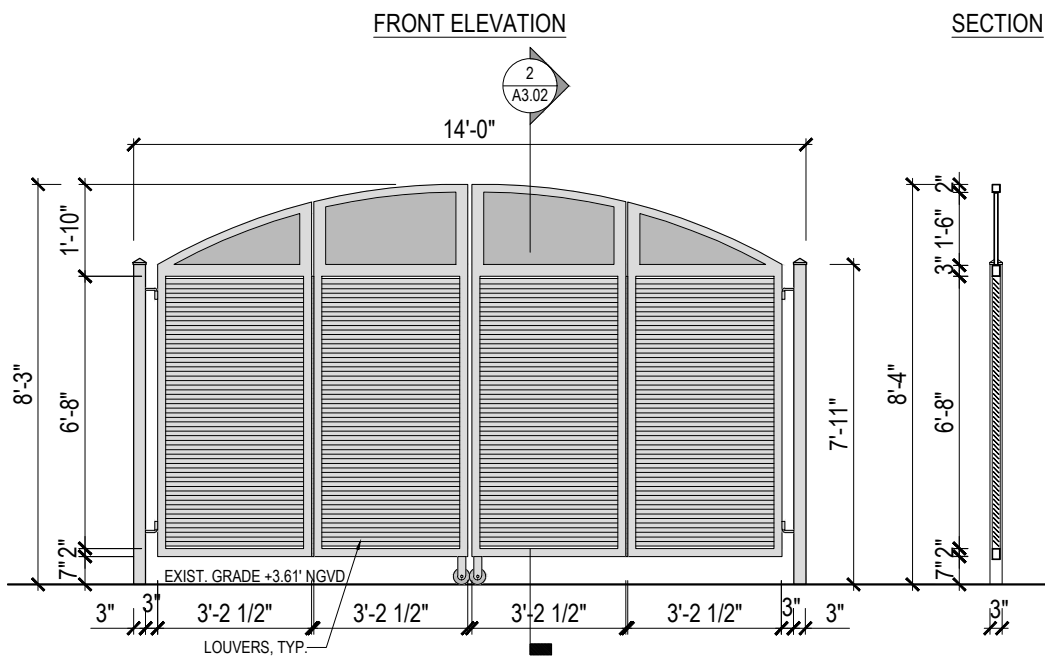
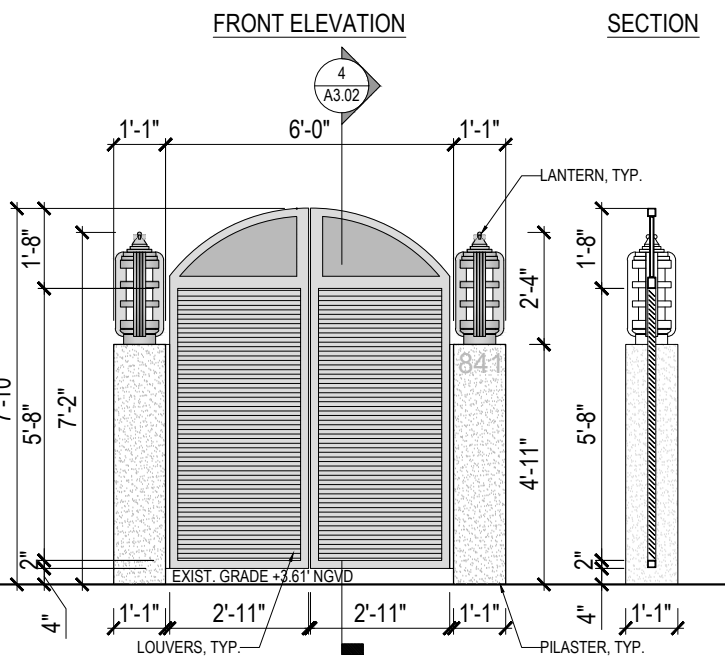
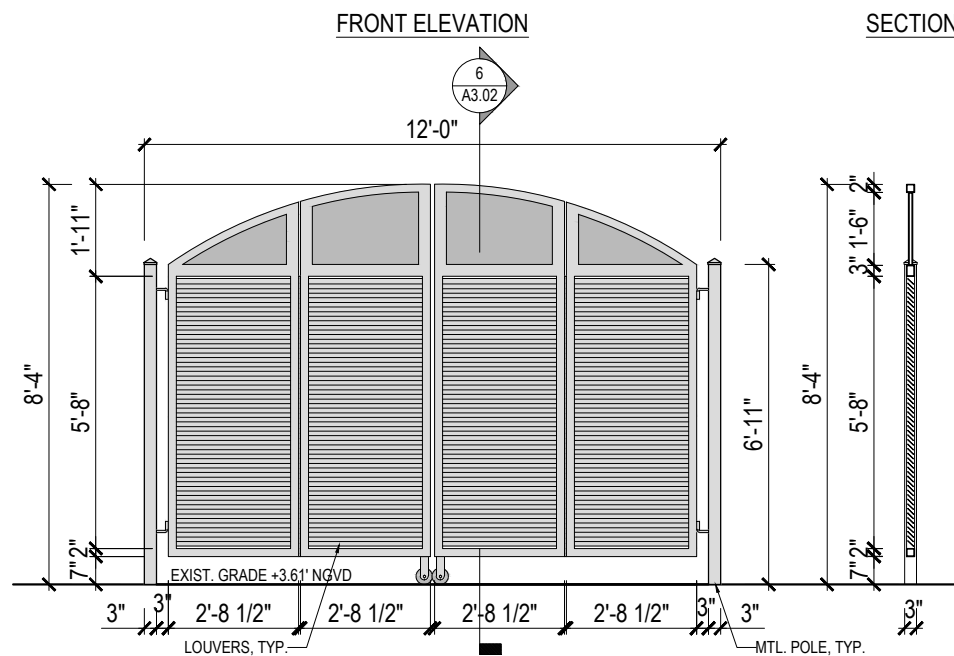

6 EXISTING AUTO - BIFOLD LOUVERED GATE #2
SCALE: 1/4"=1'-0"

4 EXISTING PEDESTRIAN GATE
SCALE: 1/4"=1'-0"

2 EXISTING AUTO - BIFOLD LOUVERED GATE #1
SCALE: 1/4"=1'-0"

DBLEWIS-ARCHITECT

6301 BISCAYNE BLVD, STE #201
MIAMI, FL 33138
T 305.456.7252 M 786.359.6632
dbewisarch@gmail.com dbewisarchitect.com

THRESHOLDS INTL.
AA0003652

DEAN B. LEWIS, AIA
AR0017357 ID0004536

841 19TH ST. RESIDENCE

PROJECT #
841 19TH ST.
MIAMI BEACH, FL 33139

OWNER

STRUCTURAL ENGINEER:

MEP + F ENGINEER:

CIVIL ENGINEER:

SOIL ENGINEER:

LANDSCAPE ARCHITECT:

REVISIONS DATE

ISSUE DATE
DWN APPRV

Drawing: **EXIST. & PROPOSED MTL. GATES**

Scale: **AS INDICATED ON PLANS**

Phase: **SCHEMATIC DESIGN**

Sheet Number:

A3.02

COPYRIGHT © 2015 THRESHOLDS INTL.-DBLEWIS ARCHITECT-ALL RIGHTS RESERVED

NOTES

- EVERY OTHER TWO LOUVERS HAVE BEEN REMOVED TO REACH A MIN. OF 50% OF VISIBILITY IN ALL 3 EXISTING MTL. GATES. (REFER TO SITE PLAN FOR EXACT LOCATION)
- THE GATES WERE DESIGNED AFTER AN ART DECO VERSION FROM 1937-1938. THEY WERE USED IN THE SAME MANNER AS THEY ARE BEING TODAY AND AGAIN ARE FASHIONED AND ART DECO PATTERN.

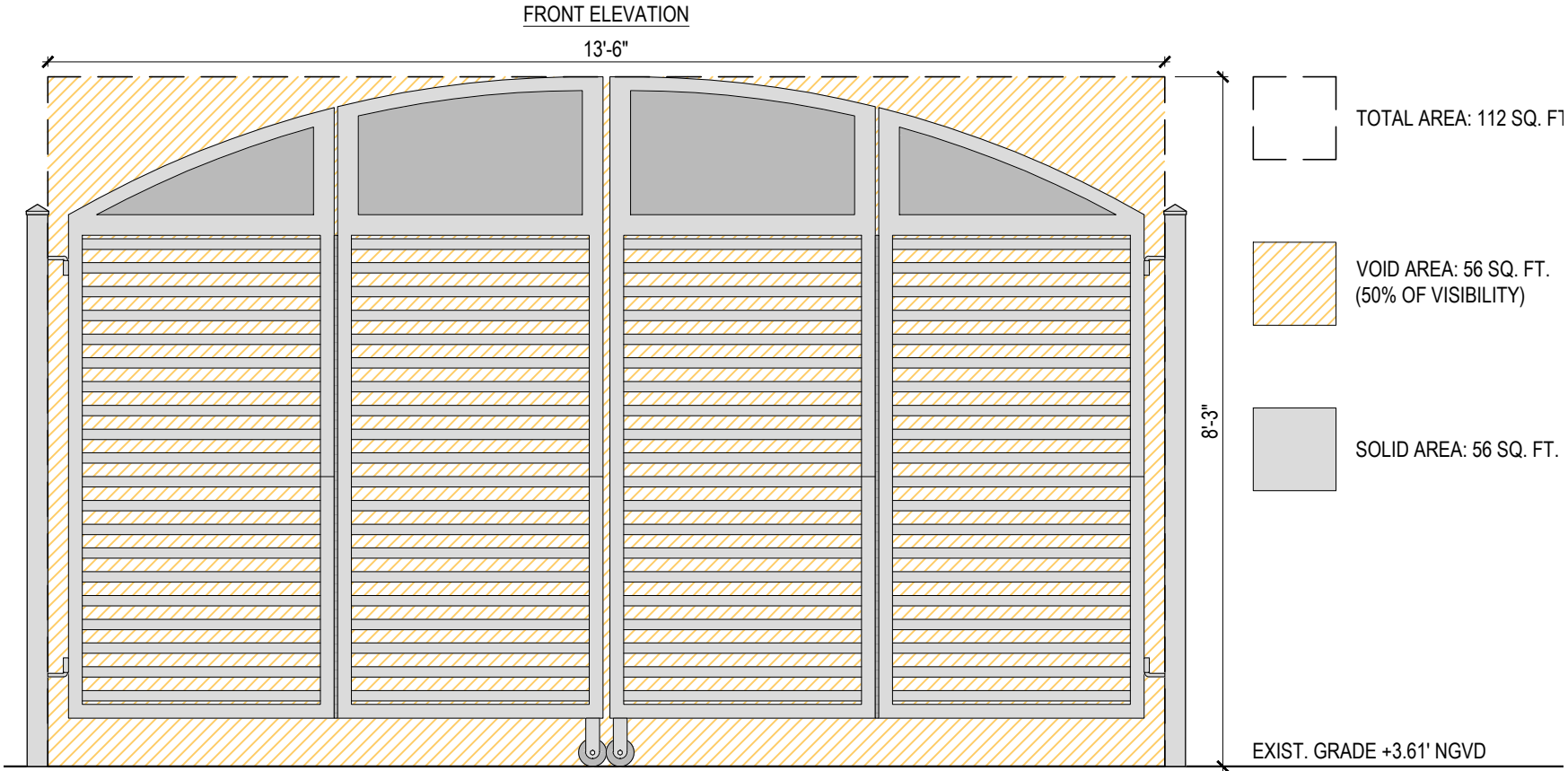

1 PROPOSED AUTO - BIFOLD LOUVERED GATE #1 (50% VISIBILITY DIAGRAM)
SCALE: 1/2"=1'-0"

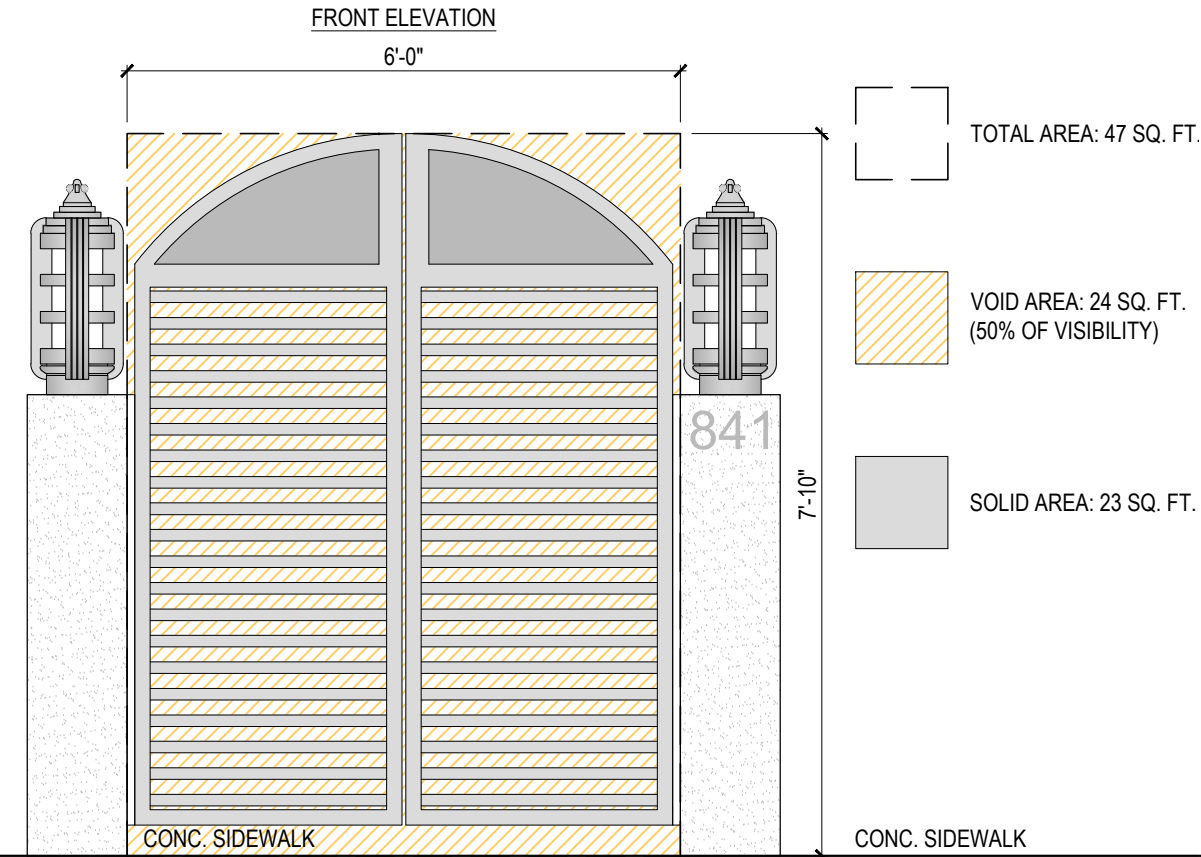

3 PROPOSED PEDESTRIAN LOUVERED GATE (50% VISIBILITY DIAGRAM)
SCALE: 1/2"=1'-0"

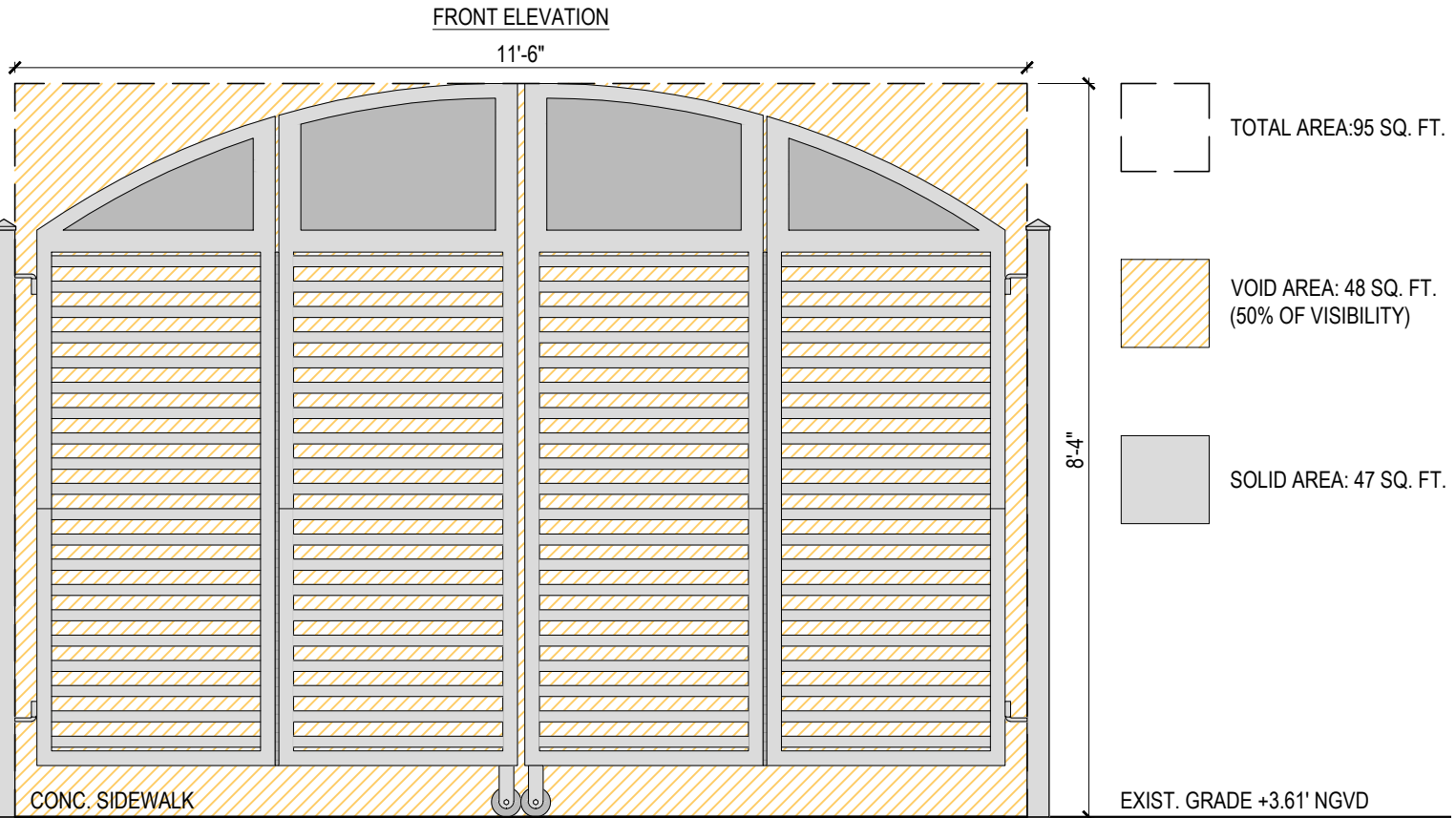

2 PROPOSED AUTO - BIFOLD LOUVERED GATE #2 (50% VISIBILITY DIAGRAM)
SCALE: 1/2"=1'-0"

DBLEWIS-ARCHITECT

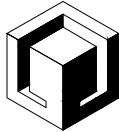

6301 BISCAYNE BLVD. STE #201
MIAMI, FL 33138
T 305.456.7252 M 786.359.6632
dbewisarch@gmail.com dbewisarchitect.com

THRESHOLDS INTL.
AA0003652

DEAN B. LEWIS, AIA
AR0017337 ID004536

841 19TH ST.
RESIDENCE

PROJECT #
841 19TH ST.
MIAMI BEACH, FL 33139

OWNER

STRUCTURAL ENGINEER

MEP + F ENGINEER

CIVIL ENGINEER

SOIL ENGINEER

LANDSCAPE ARCHITECT

REVISIONS DATE

ISSUE DATE
DWN APPRV

Drawing :
50% OF VISIBILITY
DIAGRAMS

Scale :
AS INDICATED ON PLANS

Phase :
SCHEMATIC DESIGN

Sheet Number :

A3.03

COPYRIGHT © 2015 THRESHOLDS INTL. - DBLEWIS ARCHITECT ALL RIGHTS RESERVED