

## SMALL-CELL LIGHT POLE PROJECTS

### City of Miami Beach - Board Applications

MOBILITIE CANDIDATE #

9FLB000797F/MI90XS336F

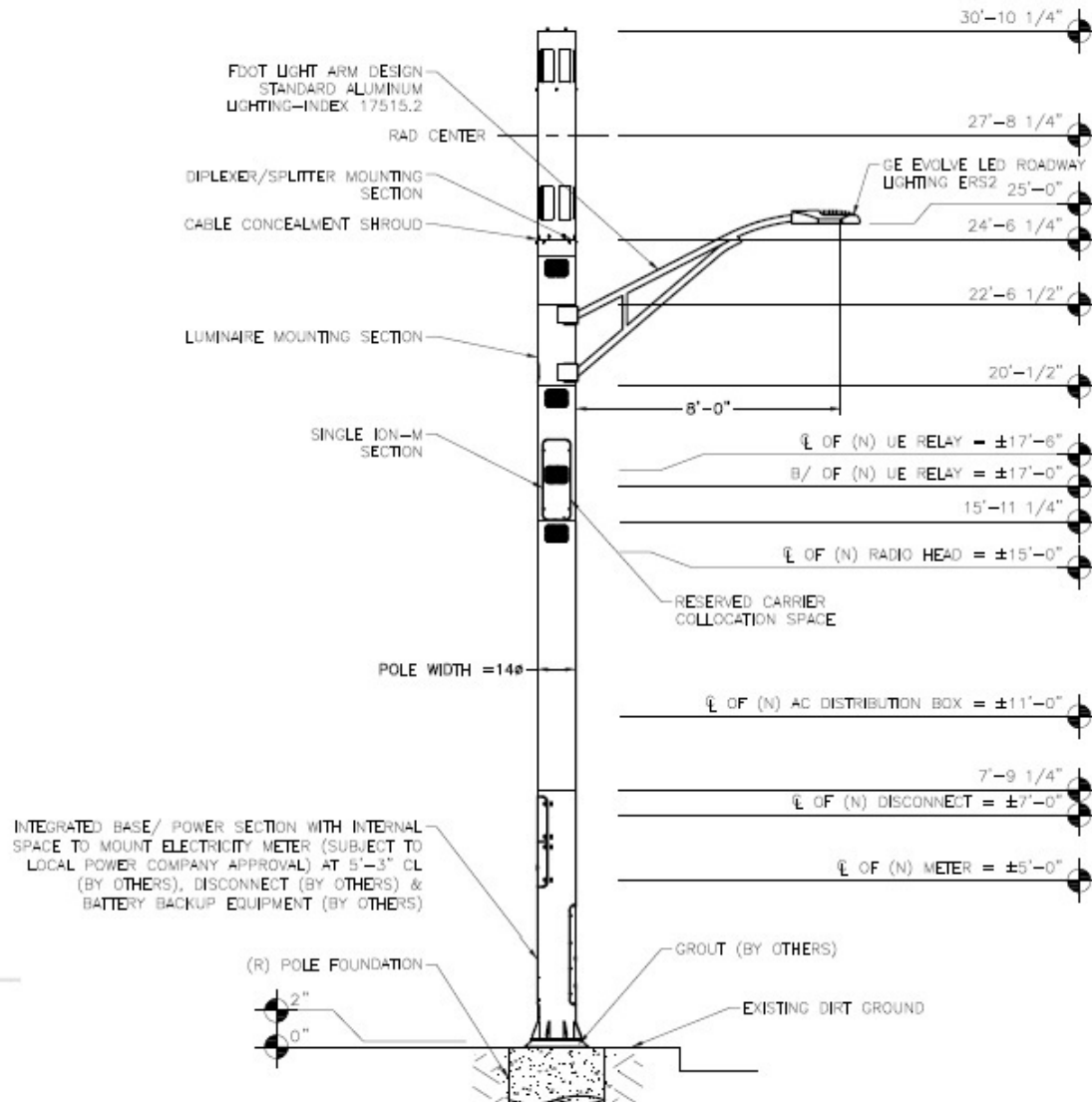



## **ITEM # 2—COPY OF SIGNED AND DATED CHECKLIST**

Planning Department, 1700 Convention Center Drive 2<sup>nd</sup> Floor  
 Miami Beach, Florida 33139, www.miamibeachfl.gov  
 305.673.7550

Property address:

Das Nodes

Board:

HPB

Date:

8/3/17

## BOARD APPLICATION CHECK LIST

A pre-application meeting must be scheduled with the Board staff to review all submittals.

Pre-application meetings for applications that do not require a traffic study are scheduled on a first come first served basis and must occur no later than five(5) business days prior to the CAP first submittal.

Applications that require a traffic study must meet 60 days\* prior to CAP first submittal deadline with Planning staff, Transportation Department and peer reviewer to determine the methodology for the traffic impact study. After this meeting the applicant must create a CAP application in order to be invoiced and pay fees. Applicant must submit online (CAP) the traffic study 30 days prior to CAP first submittal (see Transportation Department list requirements)

Transportation Department/Peer Reviewer will submit first round of comments 15 days prior to first submittal. Applicant must address comments and submit revised traffic study/plans for CAP first submittal deadline

Incomplete, or submittals found to be insufficient will not be placed on a Board agenda.

| ITEM # | CAP FIRST SUBMITTAL<br>To be uploaded online (CAP) by the applicant before 5:00 pm on first submittal deadline.<br>ALL PLANS MUST BE DIMENSIONED AND LEGIBLE. INCLUDE A GRAPHIC SCALE.   | Required |
|--------|--|----------|
| 1      | Application Fee shall be paid after pre-application meeting and before the first submittal.  | X        |
| 2      | Copy of signed and dated check list issued at pre-application meeting.   | X        |
| 3      | Completed Board Application, Affidavits & Disclosures of Interest (original signatures).   | X        |
| 4      | Letter of Intent dated and signed with details of application request. (see also Items # 43,44 and 45).  | X        |
| 5      | Mailing Labels (2 printed sets and a CD including: Property owner's list and Original certified letter from provider, see Item #52).   | X        |
| 6      | <del>Copies of all current or previously active Business Tax Receipts.</del>   |          |
| 7      | <del>School Concurrency Application, for projects with a net increase in residential units (no SFH). (Provide Planning Department - Miami Dade - School Concurrency list).</del>   |          |
| 8      | Survey (original signed & sealed) dated less than 6 months old at the time of application. Provide: lot area, grade per Section 114-1 of the City Code. (If no sidewalk exists, provide the elevation of the crown of the road) and spot elevations. | X        |
| 9      | <b>Architectural Plans and Exhibits (must be 11"x 17" size):</b>   | X        |
| a      | Cover Sheet with bullet point scope of work, clearly labeled "First Submittal" and dated with First Submittal deadline date.   | X        |
| b      | Copy of the original survey  | X        |
| c      | All Applicable Zoning Information (Use Planning Department zoning data sheet format).  | X        |
| d      | Location Plan, Min 4"x6" Color Aerial 1/2 mile radius, showing name of streets and project site identified.  | X        |
| e      | Full legal description of the property if not included in survey (for lengthy legal descriptions, attach as a separate document if necessary).   | X        |
| f      | <del>Existing FAR Shaded Diagrams (Single Family Districts: Unit Size and Lot Coverage Shaded Diagrams).</del>   | X        |
| g      | <del>Proposed FAR Shaded Diagrams (Single Family Districts: Unit Size and Lot Coverage Shaded Diagrams).</del>   | X        |
| h      | Site Plan (fully dimensioned with setbacks, existing and proposed, including adjacent right-of-way widths).  | X        |
| i      | Current color photographs, dated, Min 4"x 6" of project site and existing structures (no Google images)  | X        |
| j      | <del>Current, color photographs, dated, Min 4"x6" of interior space (no Google images)</del>   | X        |
| k      | <del>Current color photographs, dated, Min 4"x 6" of context, corner to corner, across the street and surrounding properties with a key directional plan (no Google images)</del>  | X        |

\* 60 day lead time for projects including traffic studies is necessary to ensure completion of review by final submittal deadline and scheduling for hearing.

Indicate N/A If Not Applicable

Initials: 

Planning Department, 1700 Convention Center Drive 2<sup>nd</sup> Floor  
Miami Beach, Florida 33139, www.miamibeachfl.gov  
305.673.7550

**Property address:**

|    |   |   |
|----|---|---|
| l  | <del>Existing Conditions Drawings (Floor Plans &amp; Elevations with dimensions). Number of seats, furniture layout if applicable</del>   | X |
| m  | <del>Demolition Plans (Floor Plans &amp; Elevations with dimensions)</del>  | X |
| n  | Proposed Floor Plans and Roof Plan, including mechanical equipment plan and section marks.<br>Plans shall indicate location of all property lines and setbacks. <i>specs of pole</i>  | X |
| o  | Proposed Elevations, materials & finishes noted (showing grade, base flood elevation, heights in NGVD values and free board if applicable)  | X |
| p  | <del>Proposed Section Drawings</del>  | X |
| q  | <del>Color Renderings (elevations and three dimensional perspective drawings).</del> <i>photo simulation</i>  | X |
| 10 | <b>Landscape Plans and Exhibits (must be 11"x 17" size):</b>  |   |
| a  | <del>Landscape Plan - street and onsite - identifying existing, proposed landscape material, lighting, irrigation, raised curbs, tree survey and tree disposition plan, as well as underground and overhead utilities when street trees are required.</del> |   |
| b  | <del>Hardscape Plan, i.e. paving materials, pattern, etc.</del>   |   |

| ITEM # | CAP FIRST SUBMITTAL<br>ADDITIONAL INFORMATION AS MAY BE REQUIRED AT THE PRE-APPLICATION MEETING   | Required |
|--------|---|----------|
| 11     | Copy of original Building Permit Card, & Microfilm, if available.   |          |
| 12     | Copy of previously approved building permits. (provide building permit number).   |          |
| 13     | Copy of previously recorded Final Orders if applicable.   |          |
| 14     | Existing and Proposed detailed topographic survey depicting existing spot grades (NAVD) as well as all underground/overhead utilities and easements/agreements with recordation data. See Part 1 / Section 1 / A. Surveying & Mapping Standards and submittal Requirements of the Public Works Manual.<br><a href="http://www.miamibeachfl.gov/publicworks/engineering/engineeringmanual.aspx?id=12920">http://www.miamibeachfl.gov/publicworks/engineering/engineeringmanual.aspx?id=12920</a> |          |
| 15     | Vacant or Unoccupied structures or sites shall provide recent photographic evidence that the site and structure are secured and maintained. The applicant shall obtain and post a No Trespassing Sign from the City's Police Department.  |          |
| 16     | Historic Resources Report (This report shall include, but shall not be limited to, copy of the original Building Permit Card and any subsequent evolution, Microfilm, existing condition analysis, photographic and written description of the history and evolution of the original building on the site, all available historic data including original plans, historic photographs and permit history of the structure).   |          |
| 17     | Contextual Elevation Line Drawings, corner to corner, across the street and surrounding properties (dated).   |          |
| 18     | Line of Sight studies.  |          |
| 19     | Structural Analysis of existing building including methodology for shoring and bracing.   |          |
| 20     | Proposed exterior and interior lighting plan, including photometric calculations.   |          |
| 21     | Exploded Axonometric Diagram (showing second floor in relationship to first floor).   |          |
| 22     | Neighborhood Context Study.   |          |
| 23     | Required yards open space calculations and shaded diagrams.   |          |
| 24     | Required yards section drawings.  |          |
| 25     | Variance and/or Waiver Diagram  |          |
| 26     | Schematic signage program   |          |
| 27     | Detailed sign(s) with dimensions and elevation drawings showing exact location.   |          |
| 28     | Elevation drawings showing area of building façade for sign calculation (Building ID signs).  |          |
| 29     | Daytime and nighttime renderings for illuminated signs.   |          |
| 30     | Floor Plan Indicating area where alcoholic beverages will be displayed.   |          |
| 31     | Survey showing width of the canal (Dimension shall be certified by a surveyor)  |          |

Indicate N/A If Not Applicable

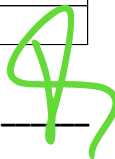
Initials: 



Planning Department, 1700 Convention Center Drive 2<sup>nd</sup> Floor  
Miami Beach, Florida 33139, www.miamibeachfl.gov  
305.673.7550

**Property address:**

|           |   |  |
|-----------|---|--|
| 32        | Site Plan showing total projection of structures from seawall, location and dimension of all structures inclusive of dock, mooring piles, boat lift, etc.   |  |
| 33        | DERM recommendation/preliminary approval. Docks or any structures shall have approval stamp from DERM or other regulatory agency before submitting for a variance. A letter from DERM or other agency, explaining specific requirements for the project is recommended. |  |
| 34        | Technical specifications of the boat lift and/ or boat, ship of vessel to be docked or moored.  |  |
| 35        | Survey shall include spot elevations in rear yard and elevation points on the dune adjacent to the property. Provide highest elevation point on the due within the property. Erosion control line and Bulkhead line shall be indicated if present.                      |  |
| 36        | Scaled, signed, sealed and dated specific purpose survey (Alcohol License/Distance Separation) distance shown on survey with a straight line.   |  |
| 37        | Proposed Operational Plan: Include deliveries and trash pickup times, hours of operations, number of employees, security and restaurant menu (if applicable).   |  |
| 38        | Maneuvering plan for loading within the existing/proposed conditions, delivery and garbage trucks size (length and width).  |  |
| 39        | Traffic Study, Site plan(s) : Revised version addressing first round of comments from Transportation Department and peer review.  |  |
| 40        | Sound Study report (Hard copy) with 1 CD.   |  |
| <b>41</b> | <b>Site Plan (Identify streets and alleys)</b>  |  |
| a         | Identify: setbacks ____ Height ____ Drive aisle widths ____ Streets and sidewalks widths ____   |  |
| b         | # parking spaces & dimensions ____ Loading spaces locations & dimensions ____   |  |
| c         | # of bicycle parking spaces ____  |  |
| d         | Interior and loading area location & dimensions ____  |  |
| e         | Street level trash room location and dimensions ____  |  |
| f         | Delivery route ____ Sanitation operation ____ Valet drop-off & pick-up ____ Valet route in and out ____   |  |
| g         | Valet route to and from ____ auto-turn analysis for delivery and sanitation vehicles ____   |  |
| h         | Indicate any backflow preventer and FPL vault if applicable   |  |
| i         | Indicate location of the area included in the application if applicable   |  |
| j         | Preliminary on-street loading plan  |  |
| <b>42</b> | <b>Floor Plan (dimensioned)</b>   |  |
| a         | Total floor area  |  |
| b         | Identify # seats indoors ____ outdoors ____ seating in public right of way ____ Total ____  |  |
| c         | Occupancy load indoors and outdoors per venue ____ Total when applicable ____   |  |
| <b>43</b> | <b>In the Letter of Intent include and respond to all sea level rise and resiliency review criteria per section 133-50 of the City Code.</b>  |  |
| <b>44</b> | <b>In the Letter of Intent for Variances include and respond to all review guidelines in the code as follows:</b>   |  |
| a         | Section 118-53 (a) of the City Code for each Variance.  |  |
| <b>45</b> | <b>In the Letter of Intent for Planning Board include and respond to all review guidelines in the code as follows:</b>  |  |
| a         | For Conditional Use -Section 118-192 (a)(1)-(7)   |  |
| b         | CU -Entertainment Establishments - Section 142-1362 (a)(1)-(9)  |  |
| c         | CU - Mechanical Parking - Section 130-38 (3)(c )(i)(1)-(2) & (4)(a)-(k)   |  |
| d         | CU -Structures over 50,000 SQ.FT. - Section 118-192 (b) (1)-(11)  |  |
| e         | CU - Religious Institutions - Section 118-192 (c) (1)-(11)  |  |
| f         | For Lot Splits - Section 118-321 (B) (1)-(6). Also see application instructions   |  |
|           | <b>Notes: The applicant is responsible for checking above referenced sections of the Code. If not applicable write N/A</b>  |  |

Indicate N/A If Not Applicable

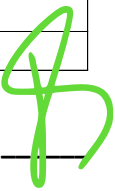
Initials: 

Planning Department, 1700 Convention Center Drive 2<sup>nd</sup> Floor  
 Miami Beach, Florida 33139, www.miamibeachfl.gov  
 305.673.7550

## Property Address:

| ITEM # | <b>CAP FINAL SUBMITTAL:</b><br>Revised and/or supplemented documents and drawings to address staff comments. Plans should be clearly labeled "Final Submittal" and dated with Final Submittal deadline date. <span style="float: right;">To</span><br>be uploaded online (CAP) by the applicant before 5:00 pm on final submittal deadline. Staff will review and issue a notice to proceed to Paper final submittal or to continue if the application is still incomplete. |
|--------|---|
| 46     | Traffic Study, Site plan(s): This is the final traffic study including any modifications required to address comments from the City's Transportation Department.<br>City's required permit by FDOT should be obtained prior CAP Final submittal.  |

| ITEM # | <b>PAPER FINAL SUBMITTAL:</b>  | Required |
|--------|--|----------|
| 47     | Original application with all signed and notarized applicable affidavits and disclosures.  | X        |
| 48     | Original of all applicable items.  | X        |
| 49     | One (1) signed and sealed 11"x17" bound, collated set of all the required documents.   | X        |
| 50     | 14 collated copies of all the above documents  | X        |
| 51     | One (1) CD/DVD with electronic copy of entire final application package (plans, application, Letter of Intent, traffic/sound study, etc.) see details for CD/DVD formatting. | X        |
| 52     | Traffic Study (Hard copy)  |          |
| 53     | Mailing Labels - 2 printed sets and a CD including: Property owner's list and Original certified letter from provider.   | X        |

**NOTES:**

- A. Other information/documentation required for first submittal will be identified during pre-application meeting.
- B. Is the responsibility of the applicant to make sure that the CAP submittal, Paper Submittal (sets, 14 copies) and electronic version on CD are consistent.
- C. Plan revisions and supplemental documentation will not be accepted after the Final Submittal deadline
- D. All documents required for Board applications must be submitted in an electronic format (PDF) via CD in the manner prescribed herein. The CD is considered the "Formal Submission", and must include the electronic version of all hard copy documents associated with the application. A new Updated CD will be required if any modifications are made before or after hearing. Failure to comply with the aforementioned may result in a rehearing before the applicable board.
- E. Please note that the applicant will be required to submit revised plans pursuant to applicable Board Conditions no later than 60 days after Board Approval, as applicable.

  
 Applicant's or designee's signature

8-18-17  
 Date

Indicate N/A If Not Applicable

Initials: 

## **ITEM # 3—BOARD APPLICATION**

PLANNING DEPARTMENT, 1700 CONVENTION CENTER DRIVE, 2<sup>ND</sup> FLOOR  
MIAMI BEACH, FLORIDA 33139, WWW.MIAMI BEACHFL.GOV  
305-673-7550

## LAND USE BOARD HEARING APPLICATION

THE FOLLOWING APPLICATION IS SUBMITTED FOR REVIEW AND CONSIDERATION OF THE PROJECT DESCRIBED HEREIN BY THE LAND USE BOARD SELECTED BELOW. A SEPARATE APPLICATION MUST BE COMPLETED FOR EACH BOARD REVIEWING THE PROPOSED PROJECT.

- ☐ BOARD OF ADJUSTMENT
  - ☐ VARIANCE FROM A PROVISION OF THE LAND DEVELOPMENT REGULATIONS
  - ☐ APPEAL OF AN ADMINISTRATIVE DECISION
- ☒ DESIGN REVIEW BOARD
  - ☒ DESIGN REVIEW APPROVAL
  - ☐ VARIANCE RELATED TO PROJECT BEING CONSIDERED OR APPROVED BY DRB
- ☐ HISTORIC PRESERVATION BOARD
  - ☐ CERTIFICATE OF APPROPRIATENESS FOR DESIGN
  - ☐ CERTIFICATE OF APPROPRIATENESS TO DEMOLISH A STRUCTURE
  - ☐ HISTORIC DISTRICT / SITE DESIGNATION
  - ☐ VARIANCE RELATED TO PROJECT BEING CONSIDERED OR APPROVED BY HPB
- ☐ PLANNING BOARD
  - ☐ CONDITIONAL USE PERMIT
  - ☐ LOT SPLIT APPROVAL
  - ☐ AMENDMENT TO THE LAND DEVELOPMENT REGULATIONS OR ZONING MAP
  - ☐ AMENDMENT TO THE COMPREHENSIVE PLAN OR FUTURE LAND USE MAP
- ☐ FLOOD PLAIN MANAGEMENT BOARD
  - ☐ FLOOD PLAIN WAIVER
- ☐ OTHER

SUBJECT PROPERTY ADDRESS      (Pole address)  
Proposed Wireless Infrastructure at 25.78238500 -80.14228900; 1136 West Ave, Miami Beach, FL  
X: 983889.607, Y-5662104.614

LEGAL DESCRIPTION    PLEASE ATT    LEGAL DESCRIPTION AS "ExH    A"    See Survey (Public Right of Way)

FOLIO NUMBER (S) \_\_\_\_\_  
\_\_\_\_\_

1. APPLICANT: ☐ OWNER OF THE SUBJECT PROPERTY ☐ TENANT ☐ ARCHITECT ☐ LANDSCAPE ARCHITECT  
☐ ENGINEER ☐ CONTRACTOR ☒ OTHER (infactructure owner)

NAME MOBILITIE, LLC

ADDRESS 3475 Piedmont Rd NE, Suite 1000, Atlanta, GA, 30305

BUSINESS PHONE (786) 910-4309

CELL PHONE (786) 910-4309

E-MAIL ADDRESS Oraez@mobilitie.com

OWNER IF DIFFERENT THAN APPLICANT:

NAME Same as applicant

ADDRESS \_\_\_\_\_

BUSINESS PHONE \_\_\_\_\_

CELL PHONE \_\_\_\_\_

E-MAIL ADDRESS \_\_\_\_\_

2. AUTHORIZED REPRESENTATIVE(S): N/A

☐ ATTORNEY:

NAME \_\_\_\_\_

ADDRESS \_\_\_\_\_

BUSINESS PHONE \_\_\_\_\_

CELL PHONE \_\_\_\_\_

E-MAIL ADDRESS \_\_\_\_\_

☒ AGENT:

NAME Orlando Raez

ADDRESS 3450 Lakeside Drive, Suite 301, Miramar, FL 33027

BUSINESS PHONE (786) 910-4309

CELL PHONE (786) 910-4309

E-MAIL ADDRESS oraez@mobilite.com

☐ CONTACT:

NAME \_\_\_\_\_

ADDRESS \_\_\_\_\_

BUSINESS PHONE \_\_\_\_\_

CELL PHONE \_\_\_\_\_

E-MAIL ADDRESS \_\_\_\_\_

3. PARTY RESPONSIBLE FOR PROJECT DESIGN:

☐ ARCHITECT ☐ LANDSCAPE ARCHITECT ☒ ENGINEER ☐ CONTRACTOR

☐ OTHER: \_\_\_\_\_

NAME Stephen Bray

ADDRESS 1800 Route 34 Wall NJ 07719

BUSINESS PHONE (732) 280-5623

CELL PHONE \_\_\_\_\_

E-MAIL ADDRESS sbray@kmbcompanies.com

FILE NO. \_\_\_\_\_

4. SUMMARY OF APPLICATION – PROVIDE BRIEF SCOPE OF PROJECT:

**MOBILITIE, LLC** seeks to replace an existing street light with one wireless infrastructure integrated with a streetlight in the public rights of way in the City of Miami Beach in order to improve the capacity and coverage of cellular devices within the City.

- 4A. IS THERE AN EXISTING BUILDING(S) ON THE SITE ☐ YES ☒ NO
- 4B. DOES THE PROJECT INCLUDE INTERIOR OR EXTERIOR DEMOLITION ☐ YES ☒ NO
- 4C. PROVIDE THE TOTAL FLOOR AREA OF THE NEW BUILDING (IF APPLICABLE) n/a SQ. FT.
- 4D. PROVIDE THE TOTAL GROSS FLOOR AREA OF THE NEW BUILDING (INCLUDING REQUIRED PARKING AND ALL USEABLE FLOOR SPACE). \_\_\_\_\_ SQ. FT.

5. APPLICATION FEE (TO BE COMPLETED BY PLANNING STAFF) \$ \_\_\_\_\_

- A SEPARATE DISCLOSURE OF INTEREST FORM MUST BE SUBMITTED WITH THIS APPLICATION IF THE APPLICANT OR OWNER IS A CORPORATION, PARTNERSHIP, LIMITED PARTNERSHIP OR TRUSTEE.
- ALL APPLICABLE AFFIDAVITS MUST BE COMPLETED AND THE PROPERTY OWNER MUST COMPLETE AND SIGN THE "POWER OF ATTORNEY" PORTION OF THE AFFIDAVIT IF THEY WILL NOT BE PRESENT AT THE HEARING, OR IF OTHER PERSONS ARE SPEAKING ON THEIR BEHALF.
- TO REQUEST THIS MATERIAL IN ALTERNATE FORMAT, SIGN LANGUAGE INTERPRETER (FIVE-DAY NOTICE IS REQUIRED), INFORMATION ON ACCESS FOR PERSONS WITH DISABILITIES, AND ACCOMMODATION TO REVIEW ANY DOCUMENT OR PARTICIPATE IN ANY CITY-SPONSORED PROCEEDINGS, CALL 305.604.2489 AND SELECT (1) FOR ENGLISH OR (2) FOR SPANISH, THEN OPTION 6; TTY USERS MAY CALL VIA 711 (FLORIDA RELAY SERVICE).

PLEASE READ THE FOLLOWING AND ACKNOWLEDGE BELOW:

- APPLICATIONS FOR ANY BOARD HEARING(S) WILL NOT BE ACCEPTED WITHOUT PAYMENT OF THE REQUIRED FEE. ALL CHECKS ARE TO BE MADE PAYABLE TO THE "CITY OF MIAMI BEACH".
- PUBLIC RECORDS NOTICE – ALL DOCUMENTATION, SUBMITTED FOR THIS APPLICATION IS CONSIDERED A PUBLIC RECORD SUBJECT TO CHAPTER 119 OF THE FLORIDA STATUTES AND SHALL BE DISCLOSED UPON REQUEST.
- IN ACCORDANCE WITH THE REQUIREMENTS OF SECTION 2-482 OF THE CODE OF THE CITY OF MIAMI BEACH, ANY INDIVIDUAL OR GROUP THAT WILL BE COMPENSATED TO SPEAK OR REFRAIN FROM SPEAKING IN FAVOR OR AGAINST A PROJECT BEING PRESENTED BEFORE ANY OF THE CITY'S LAND USE BOARDS, SHALL FULLY DISCLOSE, PRIOR TO THE PUBLIC HEARING, THAT THEY HAVE BEEN, OR WILL BE COMPENSATED. SUCH PARTIES INCLUDE: ARCHITECTS, LANDSCAPE ARCHITECTS, ENGINEERS, CONTRACTORS, OR OTHER PERSONS RESPONSIBLE FOR PROJECT DESIGN, AS WELL AS AUTHORIZED REPRESENTATIVES ATTORNEYS OR AGENTS AND CONTACT PERSONS WHO ARE REPRESENTING OR APPEARING ON BEHALF OF A THIRD PARTY; SUCH INDIVIDUALS MUST REGISTER WITH THE CITY CLERK PRIOR TO THE HEARING.

FILE NO. \_\_\_\_\_

- IN ACCORDANCE WITH SEC.118-31. - DISCLOSURE REQUIREMENT. EACH PERSON OR ENTITY REQUESTING APPROVAL, RELIEF OR OTHER ACTION FROM THE PLANNING BOARD, DESIGN REVIEW BOARD, HISTORIC PRESERVATION BOARD (INCLUDING THE JOINT DESIGN REVIEW BOARD/HISTORIC PRESERVATION BOARD), OR THE BOARD OF ADJUSTMENT SHALL DISCLOSE, AT THE COMMENCEMENT (OR CONTINUANCE) OF THE PUBLIC HEARING(S), ANY CONSIDERATION PROVIDED OR COMMITTED, DIRECTLY OR ON ITS BEHALF, FOR AN AGREEMENT TO SUPPORT OR WITHHOLD OBJECTION TO THE REQUESTED APPROVAL, RELIEF OR ACTION, EXCLUDING FROM THIS REQUIREMENT CONSIDERATION FOR LEGAL OR DESIGN PROFESSIONAL SERVICES RENDERED OR TO BE RENDERED. THE DISCLOSURE SHALL: (i) BE IN WRITING, (ii) INDICATE TO WHOM THE CONSIDERATION HAS BEEN PROVIDED OR COMMITTED, (iii) GENERALLY DESCRIBE THE NATURE OF THE CONSIDERATION, AND (iv) BE READ INTO THE RECORD BY THE REQUESTING PERSON OR ENTITY PRIOR TO SUBMISSION TO THE SECRETARY/CLERK OF THE RESPECTIVE BOARD. UPON DETERMINATION BY THE APPLICABLE BOARD THAT THE FOREGOING DISCLOSURE REQUIREMENT WAS NOT TIMELY SATISFIED BY THE PERSON OR ENTITY REQUESTING APPROVAL, RELIEF OR OTHER ACTION AS PROVIDED ABOVE, THEN (i) THE APPLICATION OR ORDER, AS APPLICABLE, SHALL IMMEDIATELY BE DEEMED NULL AND VOID WITHOUT FURTHER FORCE OR EFFECT, AND (ii) NO APPLICATION FROM SAID PERSON OR ENTITY FOR THE SUBJECT PROPERTY SHALL BE REVIEWED OR CONSIDERED BY THE APPLICABLE BOARD(S) UNTIL EXPIRATION OF A PERIOD OF ONE YEAR AFTER THE NULLIFICATION OF THE APPLICATION OR ORDER. IT SHALL BE UNLAWFUL TO EMPLOY ANY DEVICE, SCHEME OR ARTIFICE TO CIRCUMVENT THE DISCLOSURE REQUIREMENTS OF THIS SECTION AND SUCH CIRCUMVENTION SHALL BE DEEMED A VIOLATION OF THE DISCLOSURE REQUIREMENTS OF THIS SECTION.
- WHEN THE APPLICABLE BOARD REACHES A DECISION A FINAL ORDER WILL BE ISSUED STATING THE BOARD'S DECISION AND ANY CONDITIONS IMPOSED THEREIN. THE FINAL ORDER WILL BE RECORDED WITH THE MIAMI-DADE CLERK OF COURTS. THE ORIGINAL BOARD ORDER SHALL REMAIN ON FILE WITH THE CITY OF MIAMI BEACH PLANNING DEPARTMENT. UNDER NO CIRCUMSTANCES WILL A BUILDING PERMIT BE ISSUED BY THE CITY OF MIAMI BEACH WITHOUT A COPY OF THE RECORDED FINAL ORDER BEING INCLUDED AND MADE A PART OF THE PLANS SUBMITTED FOR A BUILDING PERMIT.

THE AFOREMENTIONED IS ACKNOWLEDGED BY: ☐ OWNER OF THE SUBJECT PROPERTY  
☒ AUTHORIZED REPRESENTATIVE

SIGNATURE: \_\_\_\_\_



PRINT NAME: Orlando Raez, Permitting Manager

FILE NO. \_\_\_\_\_

OWNER AFFIDAVIT FOR INDIVIDUAL OWNERSTATE OF  
COUNTY OF**NOT APPLICABLE**

I, \_\_\_\_\_, being first duly sworn, depose and certify as follows: (1) I am the owner of the property that is the subject of this application. (2) This application and all information submitted in support of this application, including sketches, data, and other supplementary materials, are true and correct to the best of my knowledge and belief. (3) I acknowledge and agree that, before this application may be publicly noticed and heard by a land development board, the application must be complete and all information submitted in support thereof must be accurate. (4) I also hereby authorize the City of Miami Beach to enter my property for the sole purpose of posting a Notice of Public Hearing on my property, as required by law. (5) I am responsible for removing this notice after the date of the hearing.

\_\_\_\_\_  
SIGNATURE

Sworn to and subscribed before me this \_\_\_\_ day of \_\_\_\_\_, 20\_\_\_\_. The foregoing instrument was acknowledged before me by \_\_\_\_\_, who has produced \_\_\_\_\_ as identification and/or is personally known to me and who did/did not take an oath.

NOTARY SEAL OR STAMP

\_\_\_\_\_  
NOTARY PUBLIC

My Commission Expires:

\_\_\_\_\_  
PRINT NAME

**ALTERNATE OWNER AFFIDAVIT FOR**  
**CORPORATION, PARTNERSHIP, OR LIMITED LIABILITY COMPANY**  
 (Circle one)

STATE OF Georgia  
COUNTY OF Fulton

I, Gadiel Rosario-Rivera, being duly sworn, depose and certify as follows: (1) I am the NRE Manager (print title) of MOBILITIE, LLC (print name of corporate entity). (2) I am authorized to file this application on behalf of such entity. (3) This application and all information submitted in support of this application, including sketches, data, and other supplementary materials, are true and correct to the best of my knowledge and belief. (4) The corporate entity named herein is the owner or tenant of the property that is the subject of this application. (5) I acknowledge and agree that, before this application may be publicly noticed and heard by a land development board, the application must be complete and all information submitted in support thereof must be accurate. (6) I also hereby authorize the City of Miami Beach to enter the subject property for the sole purpose of posting a Notice of Public Hearing on the property, as required by law. (7) I am responsible for removing this notice after the date of the hearing.

\_\_\_\_\_  
SIGNATURE

Sworn to and subscribed before me this 18th day of August, 2017. The foregoing instrument was acknowledged before me by Gadiel Rosario-Rivera, NRE Manager of MOBILITIE, LLC, on behalf of such entity, who has produced \_\_\_\_\_ as identification and/or is personally known to me and who did/did not take an oath.

NOTARY SEAL OR STAMP:

My Commission Expires:

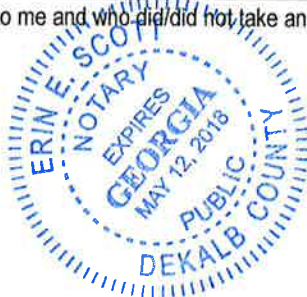
\_\_\_\_\_  
NOTARY PUBLICErin E Scott  
Gadiel Rosario-Rivera, NRE Manager\_\_\_\_\_  
PRINT NAME

FILE NO. \_\_\_\_\_



POWER OF ATTORNEY AFFIDAVIT

STATE OF Georgia  
 COUNTY OF Fulton

I, Gadiel Rosario-Rivera, being duly sworn and deposed, certify as follows: (1) I am the owner or representative of the owner of the real property that is the subject of this application. (2) I hereby authorize Orlando Raez to be my representative before the DRB Board. (3) I also hereby authorize the City of Miami Beach to enter the subject property for the sole purpose of posting a Notice of Public Hearing on the property, as required by law. (4) I am responsible for removing this notice after the date of the hearing.

Gadiel Rosario-Rivera, NRE Manager

PRINT NAME (and Title, if applicable)

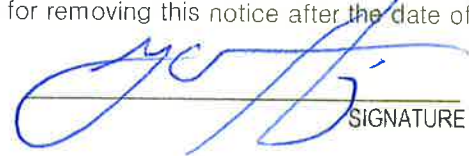
  
 SIGNATURE

Sworn to and subscribed before me this 18th day of August, 20 17. The foregoing instrument was acknowledged before me by Gadiel Rosario-Rivera, NRE Manager of MOBILITIE, LLC who has produced as identification and/or is personally known to me and who did/did not take an oath.

## NOTARY SEAL OR STAMP

My Commission Expires

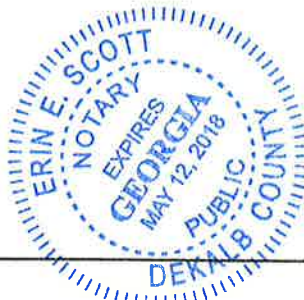



NOTARY PUBLIC

Erin E. Scott

PRINT NAME

CONTRACT FOR PURCHASE

If the applicant is not the owner of the property, but the applicant is a party to a contract to purchase the property, whether or not such contract is contingent on this application, the applicant shall list the names of the contract purchasers below, including any and all principal officers, stockholders, beneficiaries, or partners. If any of the contract purchasers are corporations, partnerships, limited liability companies, trusts, or other corporate entities, the applicant shall further disclose the identity of the individual(s) (natural persons) having the ultimate ownership interest in the entity. If any contingency clause or contract terms involve additional individuals, corporations, partnerships, limited liability companies, trusts, or other corporate entities, list all individuals and/or corporate entities.\*

**NOT APPLICABLE**

NAME

DATE OF CONTRACT

NAME, ADDRESS, AND OFFICE

% OF STOCK

\_\_\_\_\_  
 \_\_\_\_\_  
 \_\_\_\_\_  
 \_\_\_\_\_

\_\_\_\_\_  
 \_\_\_\_\_  
 \_\_\_\_\_  
 \_\_\_\_\_

In the event of any changes of ownership or changes in contracts for purchase, subsequent to the date that this application is filed, but prior to the date of a final public hearing, the applicant shall file a supplemental disclosure of interest.

FILE NO. \_\_\_\_\_

CITY OF MIAMI BEACH  
DEVELOPMENT REVIEW BOARD APPLICATION

DISCLOSURE OF INTEREST

**1. CORPORATION, PARTNERSHIP, OR LIMITED LIABILITY COMPANY**

If the property that is the subject of the application is owned or leased by a corporation, partnership, or limited liability company, list ALL of the owners, shareholders, partners, managers, and/or members, and the percentage of ownership held by each. If the owners consist of one or more corporations, partnerships, trusts, partnerships, or other corporate entities, the applicant shall further disclose the identity of the individual(s) (natural persons) having the ultimate ownership interest in the entity.\* **NOT APPLICABLE**

NAME OF CORPORATE ENTITY

NAME AND ADDRESS

% OF OWNERSHIP

NAME OF CORPORATE ENTITY

NAME AND ADDRESS

% OF OWNERSHIP

*IF THERE ARE ADDITIONAL CORPORATE OWNERS, LIST ALL SUCH OWNERS, INCLUDING CORPORATE NAMES AND THE NAME, ADDRESS, AND PERCENTAGE OF OWNERSHIP OF EACH ADDITIONAL OWNER, ON A SEPARATE PAGE.*

*NOTE: Notarized signature required on page 9*

FILE NO. \_\_\_\_\_

CITY OF MIAMI BEACH  
DEVELOPMENT REVIEW BOARD APPLICATION  
DISCLOSURE OF INTEREST

**2. TRUSTEE**

If the property that is the subject of this application is owned or leased by a trust, list any and all trustees and beneficiaries of the trust, and the percentage of interest held by each. If the owners consist of one or more corporations, partnerships, trusts, partnerships, or other corporate entities, the applicant shall further disclose the identity of the individual(s) (natural persons) having the ultimate ownership interest in the entity.\*

**NOT APPLICABLE**

TRUST NAME

NAME AND ADDRESS

% INTEREST

|       |       |
|-------|-------|
| _____ | _____ |
| _____ | _____ |
| _____ | _____ |
| _____ | _____ |
| _____ | _____ |
| _____ | _____ |
| _____ | _____ |
| _____ | _____ |

*NOTE: Notarized signature required on page 9*

FILE NO. \_\_\_\_\_

**3. COMPENSATED LOBBYIST:**

Pursuant to Section 2-482 of the Miami Beach City Code, all lobbyists shall, before engaging in any lobbying activities, register with the City Clerk. Please list below any and all persons or entities retained by the applicant to lobby City staff or any of the City's land development boards in support of this application.

|    | NAME  | ADDRESS | PHONE # |
|----|-------|---------|---------|
| a. | NONE  |         |         |
| b. | _____ | _____   | _____   |
| c. | _____ | _____   | _____   |

Additional names can be placed on a separate page attached to this form.

\*Disclosure shall not be required of any entity, the equity interests in which are regularly traded on an established securities market in the United States or other country, or of any entity, the ownership interests of which are held in a limited partnership or other entity, consisting of more than 5,000 separate interests, where no one person or entity holds more than a total of 5% of the ownership interests in the entity.

APPLICANT HEREBY ACKNOWLEDGES AND AGREES THAT (1) ANY APPROVAL GRANTED BY A LAND DEVELOPMENT BOARD OF THE CITY SHALL BE SUBJECT TO ANY AND ALL CONDITIONS IMPOSED BY SUCH BOARD AND BY ANY OTHER BOARD HAVING JURISDICTION, AND (2) APPLICANT'S PROJECT SHALL COMPLY WITH THE CODE OF THE CITY OF MIAMI BEACH AND ALL OTHER APPLICABLE CITY, STATE, AND FEDERAL LAWS.

**APPLICANT AFFIDAVIT**

STATE OF Georgia

COUNTY OF Fulton

I, Gadiel Rosario-Rivera, being first duly sworn, depose and certify as follows: (1) I am the applicant, or the representative of the applicant. (2) This application and all information submitted in support of this application, including disclosures, sketches, data, and other supplementary materials, are true and correct to the best of my knowledge and belief.

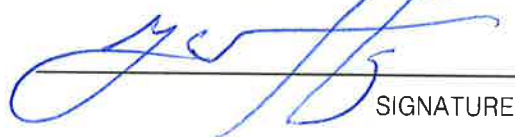
  
SIGNATURE

Sworn to and subscribed before me this 18th day of August, 20 17. The foregoing instrument was acknowledged before me by, who has produced as identification and/or is personally known to me and who did/did not take an oath.

NOTARY SEAL OR STAMP



  
NOTARY PUBLIC

My Commission Expires:

Erin E. Scott

PRINT NAME

FILE NO. \_\_\_\_\_

## **ITEM # 4—LETTER OF INTENT**

August 18<sup>th</sup>, 2017

City of Miami Beach  
1700 Convention Center Drive  
Miami Beach, FL 33139

**RE: Board Applications for Light Pole replacements with Small-Cell Stealth Light Poles on the public right-of-way**

Dear Board Members and City Staff:

This letter intends to serve as Mobilitie, LLC's "Letter of Intent" in regards to our proposed small-cells infrastructure on the public rights-of-way within the City of Miami Beach, FL. Mobilitie is a wireless infrastructure company that develops intelligent infrastructure solutions to densify and optimize wireless carriers services and geographic reach. Mobilitie LLC possesses a Certificate to provide Alternative Access Vendor services from the Florida Public Service Commission. Mobilitie LLC is also registered with the City of Miami Beach, pursuant to City Code Section 104-4, as a communications services provider.

Mobilitie LLC works with all wireless carriers to enhance services throughout the country. Our design optimizes the performance of wireless networks by taking into consideration customer usage behaviors, terrain, obstructions, points-of-interest, and local guidance and ordinances. Mobilitie LLC's small-cell network within the City of Miami Beach will be utilized by Sprint, a wireless carrier, to fill in network deficiencies as a result of high demand for high-speed wireless service in the City.

During pre-application meetings with the City of Miami Beach Planning Department staff, it was expressed that the City of Miami Beach had spent two years developing an acceptable stealth design with a competitor. Although there are additional costs associated with the stealth design for our company, Mobilitie, LLC decided to work cooperatively with the City of Miami Beach and integrated the stealth design for our small-cell equipment installations. Our competitor has already pulled and replaced dozens of street light poles with stealth telecommunication light poles after getting permits from the City. Mobilitie LLC is effectively proposing to do the same. As required during our meetings with Planning Department staff, we have also reserved an area inside each pole should another wireless carrier which to utilize our poles for their equipment (reserved area is marked on plans).

**REQUEST FOR APPROVAL**

Mobilitie respectfully requests that the City review and approve the attached applications supplemented with the enclosed information. Mobilitie values the City's input on our proposal, and will work closely with the City to address any other concerns with our proposal, such as location, height, and pole color. Mobilitie looks forward to working with the City of Miami Beach and values its partnership in order to provide your constituents and visitors with high-speed connectivity. Thank you for your attention to this matter.

Respectfully submitted,

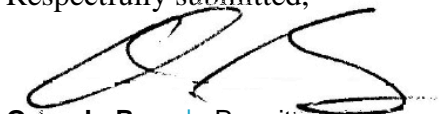

**Orlando Raez** | Permitting Manager

[oraez@mobilitie.com](mailto:oraez@mobilitie.com)

786 910 4309 mobile

[www.mobilitie.com](http://www.mobilitie.com)



August 18<sup>th</sup>, 2017

**Photo-Simulation**

**Candidate # 9FLB000797F/MI90XS336F**

**Subject:** 1136 West Avenue, Miami Beach, FL 33139

**Note:** pole color will match existing street light pole color unless otherwise directed by the City of Miami Beach. Photo-simulation is not to scale.

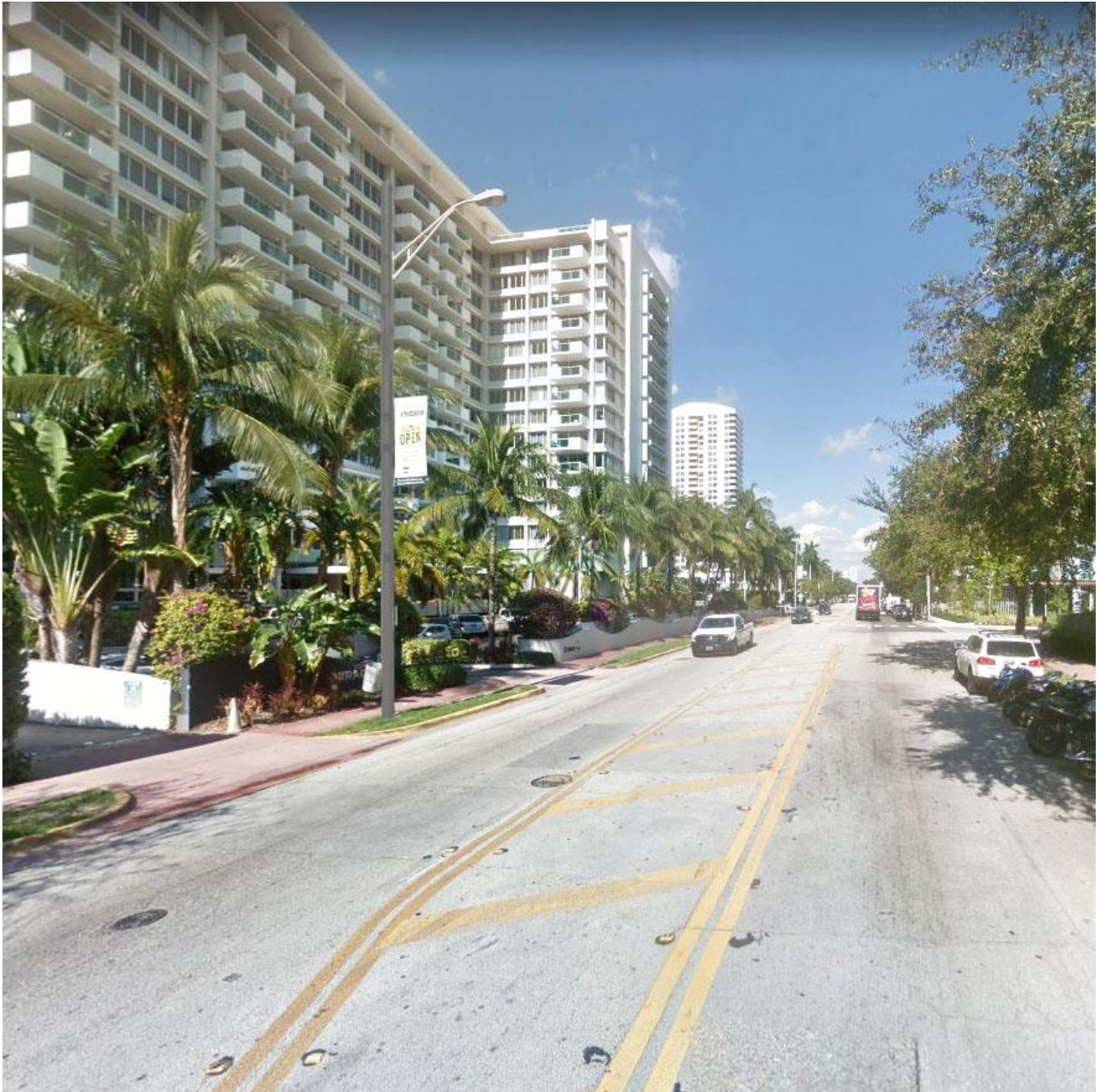



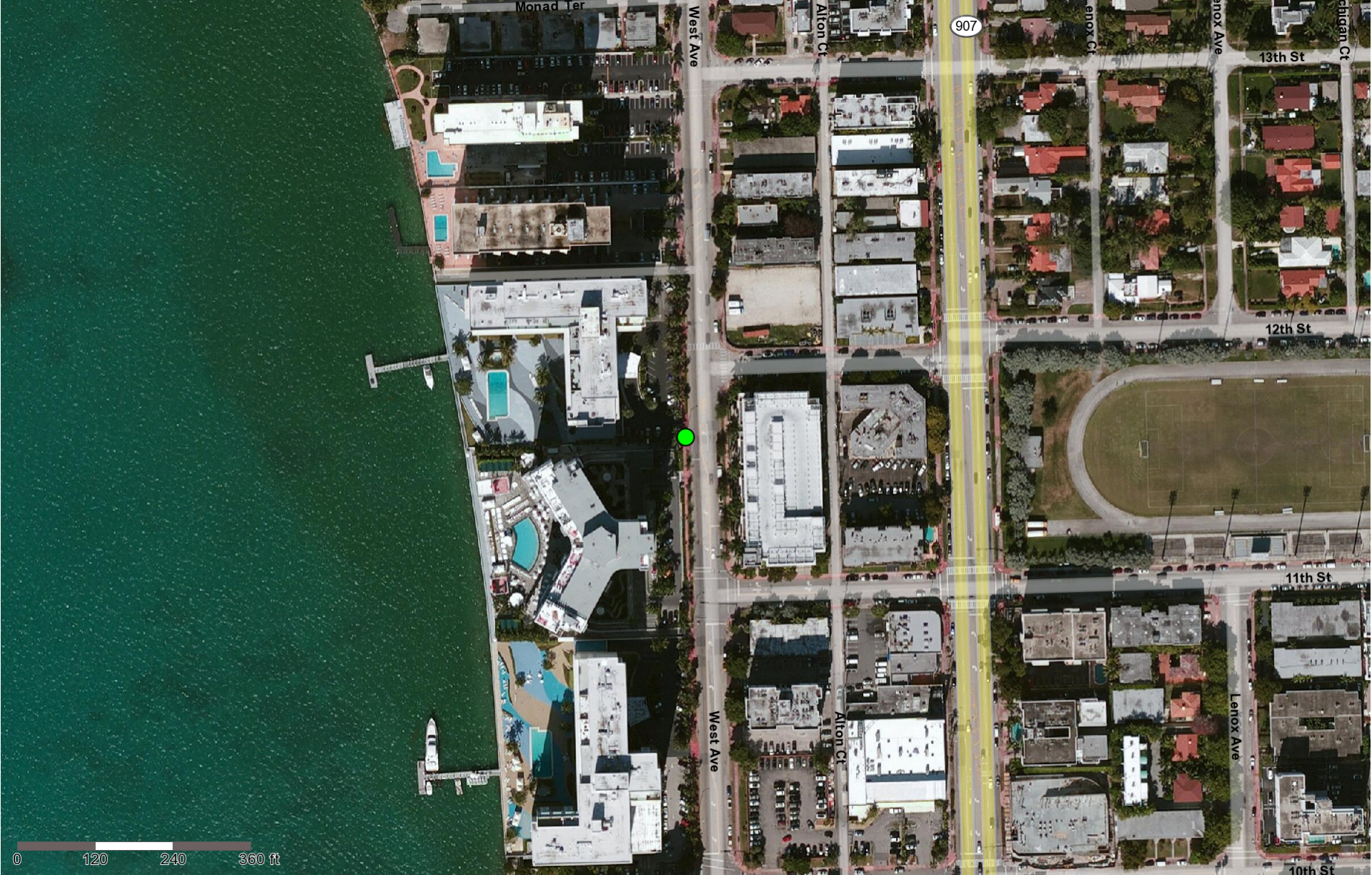

## 9FLB000797-F

Miami Beach, FL

| Height (ft) | Type                    | Coordinates           |
|-------------|-------------------------|-----------------------|
|             | Small Cell; Replacement | 25.782385, -80.142289 |





## **ITEM # 5—MAILING LABELS**

August 18<sup>th</sup>, 2017

City of Miami Beach  
1700 Convention Center Drive  
Miami Beach, FL 33139

**RE: Property Owners list within 400 feet of:**

**Subject:** 1136 West Avenue, Miami Beach, FL 33139

**Legal Description:** Public right of way

This is to certify that the attached ownership list, map and mailing labels are a complete and accurate representation of the real estate property and property owners within 400 feet radius of the external boundaries of the subject property listed above. This reflects the most current records on the file in Miami-Dade County Property Appraisers' Office.

Total number of property owners without repetition: 886, including 34 international.

Respectfully submitted,

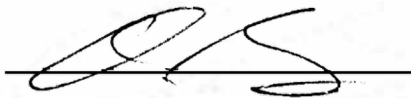

**Orlando Raez** | Permitting Manager  
[oraez@mobilitie.com](mailto:oraez@mobilitie.com)  
**786 910 4309** mobile  
[www.mobilitie.com](http://www.mobilitie.com)

August 18<sup>th</sup>, 2017

### 400-Foot Radius Map

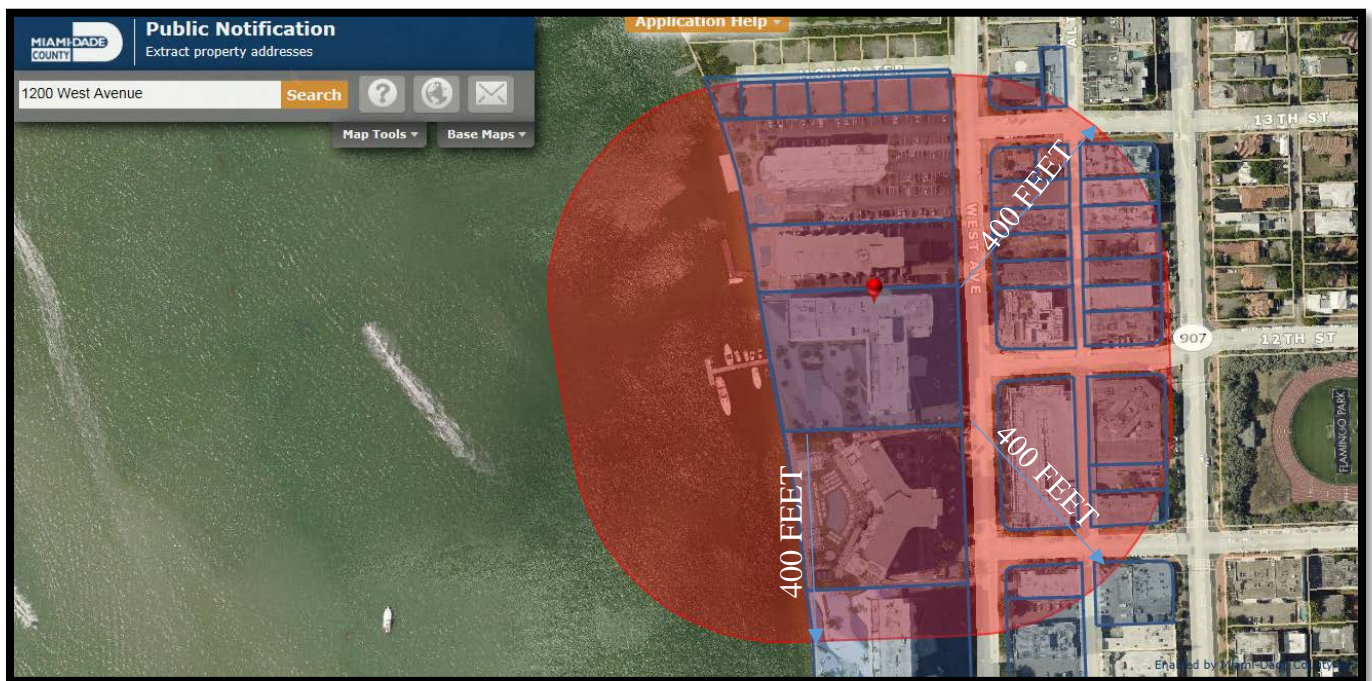

**Subject:** 1136 West Avenue, Miami Beach, FL 33139

**Legal Description:** Public right of way

**Source:** Miami Dade County Property Appraiser, <http://gisweb.miamidade.gov/PublicNotification/>

| Name                              | Address                               | City                        | State   | Zip Code | Country        |
|-----------------------------------|---------------------------------------|-----------------------------|---------|----------|----------------|
| FERNANDO LLAMAS                   | CAZADORES 483<br>HAEDO                | BUENOS AIRES                |         | 1706     | Argentina      |
| GRACIELA C ACOSTA &H<br>EDUARDO & | INDEPENDENCIA<br>438                  | ZARATE 2800                 |         | -        | Argentina      |
| MARCELO LUJAN &                   | CAPITAL FED<br>TUCUMAN 1321<br>PISO 2 | BUENOS AIRES C105<br>0AAA   |         | -        | Argentina      |
| FREDERIC HUBERT                   | 24 AVE DE LA<br>CROIX DU SUD<br>1410  | WATERLOO                    |         | -        | Belgium        |
| EDIANA BALLERONI                  | R DR VIRGILIO DE<br>CARVALHO          | SAO PAUL                    |         | -        | Brazil         |
| DARREN RATZ                       | 69 OLD MILL TER<br>#17                | TORONTO ON M8X<br>1A1       |         | -        | Canada         |
| GAJENDRA GULATI                   | 7 CYNTHIA CRES                        | BRAMPTON                    | ONTARIO | L6P 0S9  | Canada         |
| JEREMY C PALLANT                  | 219 SPRING<br>GARDEN RD               | OAKVILLE ON L6H<br>2H3      |         | -        | Canada         |
| KATIA DE BOUVRIES TRS             | 25 TERRASSE VAN<br>GOGH               | POINTE CLAIRE QC<br>H9R 6C1 |         | -        | Canada         |
| ORCHID EQUITIES USA LP            | 66 HOLTHAM RD                         | HAMPSTEAD QC H3X<br>3N4     |         | -        | Canada         |
| SASKO TRAJCEVSKI                  | 208 QUEENS QUAY<br>W AP214            | ONTARIO                     |         | -        | Canada         |
| CHRISTIAN POUPART                 | 03 BIS PASSAGE<br>LEROY               | NANTES                      |         | 44000    | France         |
| VINCENT HAINAUT                   | 12 RUE DE<br>GYMNASE                  | DIEKIRCH 9238               |         | -        | Germany        |
| GEORGE MOLINA                     | 127 REPULSE BAY<br>RD #FLAT 3A        | REPULSE BAY                 |         | -        | HONG KONG      |
| ALESSANDRO MACCIONI               | GAMURRINI 28<br>MONTE                 | SAN SAVIVO                  |         | -        | Italy          |
| ENRICO CITRINITI                  | P22A COLOMBO 2/2                      | SPOTORNO 17028              |         | -        | Italy          |
| FABIO CONTI JTRS                  | VIA SAN GIUSEPPE<br>15                | BRACCIANO 00062<br>ROMA     |         | -        | Italy          |
| LUIGI RIZZA                       | VIA LEONARDO<br>GREPPI 77             | 00149 ROMA                  |         | -        | Italy          |
| ODDONE VACCARI                    | VIA MONTELLO 78                       | MONTEBELLUNA<br>31044       |         | -        | Italy          |
| VANDA VACCARINI                   | VIA FLAMINIA 1171                     | ROME 00188                  |         | -        | Italy          |
| PHILIPPE ARCHAMBAULT              | OTOMO MANSION<br>#002                 | TOKYO 1610033               |         | -        | Japan          |
| DEAN CARR                         | 6 LACETS SAINT<br>LEON                | MONTE CARLO<br>98000        |         | -        | Monaco         |
| JANKO TIPSAREVIC                  | PARTIZANSKI<br>AVIJACIJA 36           | 1100 BELGRADE               |         | -        | Russia         |
| ALBERTO J SUAREZ                  | CALLE DOCTOR<br>ZAMENHOF 44 1A        | MADRID 28027                |         | -        | Spain          |
| ANDRES COLMENAR                   | NUMERO 11 2 B<br>28002                | MADRID                      |         | -        | Spain          |
| BIGUL LLC                         | 15 PIERRE FATIO<br>1211               | GENEVA 3                    |         | -        | Switzerland    |
| LISA CHEVALLEY                    | 55 ROUTE SUISSE                       | 1166                        | PERRAY  | -        | SWITZERLAND    |
| GEOFFREY SECCOMBE<br>DRAYSON      | APT 7 WOODGATE<br>MANOR<br>SWAYLANDS  | KENT                        |         | TN118DY  | United Kingdom |

|                                     |                                      |               |    |                |                |
|-------------------------------------|--------------------------------------|---------------|----|----------------|----------------|
| MARIO DANESE                        | 30 32 DRAYCOTT<br>PL FLAT 16         | CHELSEA       |    | SW3 2SA        | United Kingdom |
| JAVIER ANDRES SUERO<br>SCARELA      | PABLO PODESTA<br>1304                | MONTEVIDEO    |    | 11400          | URAGUAY        |
| 1060 BRICKELL RD LLC                | 2666 BRICKELL AVE                    | MIAMI         | FL | 33129          | USA            |
| 1100 WEST INVESTMENTS LLC           | 2200 BISCAYNE<br>BLVD                | MIAMI         | FL | 33137          | USA            |
| 1200 ALTON RD LLC                   | 1200 ALTON RD                        | MIAMI         | FL | 33139          | USA            |
| 1200 WEST AVE 901 MIAMI LLC         | 27 HOLLY HILL<br>LANE                | KATONAH       | NY | 10536          | USA            |
| 1200 WEST AVENUE<br>HOLDINGS LLC    | 3739 COLLINS AVE<br>N 601            | MIAMI BEACH   | FL | 33140          | USA            |
| 1200 WEST AVENUE<br>INVESTMENTS LLC | 1200 WEST AVE<br>#825                | MIAMI BEACH   | FL | 33139          | USA            |
| 1200 WEST REALTY LLC                | 2930 BISCAYNE<br>BLVD                | MIAMI         | FL | 33137-<br>4122 | USA            |
| 1201 CHELSEA LLLP                   | 1815 PURDY AVE<br>#3                 | MIAMI         | FL | 33139          | USA            |
| 1215 WEST AVENUE UNIT 309<br>LLC    | 1200 BRICKELL AVE<br>STE 1440        | MIAMI         | FL | 33131          | USA            |
| 1215 WEST CORP                      | 1805 PONCE DE<br>LEON BLVD 400       | CORAL GABLES  | FL | 33134          | USA            |
| 1228 W AVE 904 INC                  | 1400 LNCOLN RD<br>STE 504            | MIAMI BEACH   | FL | 33139          | USA            |
| 1228 WEST AVE 509 LLC               | 1400 LINCOLN RD<br>#504              | MIAMI BEACH   | FL | 33139          | USA            |
| 1228 WEST LLC                       | 675 VFW PKWY 159                     | CHESTNUT HILL | MA | 02467          | USA            |
| 1247 BAYVIEW CORP                   | 10775 SW 133 TER                     | MIAMI         | FL | 33176          | USA            |
| 1247 BAYVIEW DEVELOPMENT<br>CORP    | 10775 SW 133 TER                     | MIAMI         | FL | 33176          | USA            |
| 1250 W LLC                          | 1330 COLLINS AVE<br>#1               | MIAMI BEACH   | FL | 33139-<br>4201 | USA            |
| 1250 WEST LLC                       | 1250 WEST AVE<br>#11G                | MIAMI BEACH   | FL | 33139-<br>4333 | USA            |
| 20 AVENTUR LLC                      | 20191 E COUNTRY<br>CLUB DR UNIT 2110 | AVENTURA      | FL | 33180          | USA            |
| 916 MONDRIAN LLC                    | 1100 WEST AVE 714                    | MIAMI BEACH   | FL | 33139          | USA            |
| 924 NYCA CHINA PARTNERS<br>LLC      | 49 BRYANT AVE                        | ROSLYN        | NY | 11576          | USA            |
| A4 PROPERTIES LLC                   | 1000 WEST AVE<br>#1521               | MIAMI BEACH   | FL | 33139          | USA            |
| ABDULLAH V KARPUZ                   | 1200 WEST AVE<br>#1430               | MIAMI BEACH   | FL | 33139          | USA            |
| ABRAHAM SAMUEL NAGER<br>TRS         | 1228 WEST AVE<br>#402                | MIAMI         | FL | 33139-<br>4348 | USA            |
| ADAM E BIELOWSKY                    | 1000 WEST AVE<br>#1214               | MIAMI BEACH   | FL | 33139-<br>4727 | USA            |
| ADAM M SINGER                       | 919 THIRD AVE                        | NEW YORK      | NY | 10022          | USA            |
| ADAM WEINBAUM                       | 700 NE 75 ST                         | MIAMI         | FL | 33138-<br>5238 | USA            |
| ADELAIDA C MENDEZ TR                | 13449 REEDLEY ST                     | PANORAMA CITY | CA | 91402          | USA            |
| ADRIANO ROSA                        | 1200 WEST AVE<br>#623                | MIAMI BEACH   | FL | 33139          | USA            |

|                              |                                   |                 |    |                |     |
|------------------------------|-----------------------------------|-----------------|----|----------------|-----|
| ADRIANTOP LLC                | 407 LINCOLN RD<br>#11C            | MIAMI BEACH     | FL | 33139          | USA |
| AGUSTIN TAYLOR               | 351 W 24 ST #13H                  | NEW YORK        | NY | 10011          | USA |
| AKSEL ZARSHAT                | 1250 WEST AVE 4D                  | MIAMI BEACH     | FL | 33139          | USA |
| ALAN SHUGARMAN               | 1000 WEST AVE<br>#1216            | MIAMI           | FL | 33139          | USA |
| ALBERT BRECA &W              | 1000 WEST AVE<br>UNIT 711         | MIAMI BEACH     | FL | 33139          | USA |
| ALBERT S GORMEZANO TRS       | 11707 CARACAS<br>BOULEVARD        | BOYNTON BEACH   | FL | 33437          | USA |
| ALBERTO E GAITAN             | 1000 WEST AVE<br>#1026            | MIAMI BEACH     | FL | 33139-<br>4725 | USA |
| ALBERTO LONARDI              | 1200 WEST AVE<br>#812             | MIAMI           | FL | 33139          | USA |
| ALBERTO SPINELLI             | 1200 WEST AVE<br>#PH29            | MIAMI BEACH     | FL | 33139-<br>4337 | USA |
| ALEJANDRO GARCIA             | 1200 WEST AVE<br>#1220            | MIAMI BEACH     | FL | 33139-<br>4323 | USA |
| ALEJANDRO LONDONO            | 1200 West Ave Apt<br>1124         | Miami Beach     | FL | 33139-<br>4321 | USA |
| ALESSANDRA SANTOS            | 1228 WEST AVE<br>#506             | MIAMI BEACH     | FL | 33139-<br>4387 | USA |
| ALEXANDRE BERENBAUM          | 110 4 SAN MARINO<br>TER           | MIAMI BEACH     | FL | 33139          | USA |
| ALEXANDRE GAMEZ              | 1060 INVERNESS<br>COVE            | DICKINSON       | TX | 77539          | USA |
| ALEXEI REMIZOV               | 1200 WEST AVE<br>TS4              | MIAMI BEACH     | FL | 33139          | USA |
| ALEXIS D GELLER              | 1200 WEST AVE 723                 | MIAMI BEACH     | FL | 33139          | USA |
| ALFONSO ROMERO               | 1228 WEST AVE<br>#311             | MIAMI BEACH     | FL | 33139-<br>4348 | USA |
| ALFREDO FURGIUELE            | 1000 WEST AVE<br>#1205            | MIAMI BEACH     | FL | 33139          | USA |
| ALFREDO MENDEZ &W<br>MARIZOL | 1236 ALTON RD<br>#301             | MIAMI BEACH     | FL | 33139-<br>3850 | USA |
| ALICIA CARANTON DE PRIAS     | 1228 WEST AVE<br>#611             | MIAMI BEACH     | FL | 33139          | USA |
| ALICIA P HERNANDEZ TRS       | 1100 ALTON RD#40                  | MIAMI BEACH     | FL | 33139          | USA |
| ALLEN A RODRIGUEZ            | 1225 WEST AVE<br>#302             | MIAMI BEACH     | FL | 33139-<br>4354 | USA |
| ALTER SYSTEM MGMT LLC        | 901 BRICKELL KEY<br>BLVD #1706    | MIAMI           | FL | 33131          | USA |
| ALTON 11 LLC                 | 701 BRICKELL<br>AVENUE STE #1650  | MIAMI           | FL | 33131          | USA |
| ALVINOZ LLC                  | 1311<br>BRIGHTWATER<br>AVE APT 8E | BROOKLYN        | NY | 11235          | USA |
| AMANDA DAPPER &H             | 1000 WEST AVE<br>#1630            | MIAMI BEACH     | FL | 33139-<br>4759 | USA |
| AMANI AYERS &                | 1000 WEST AVE<br>#1011            | MIAMI BEACH     | FL | 33139-<br>4724 | USA |
| AMBER BUCKO                  | PO BOX 398465                     | Not Available   | FL | 33239          | USA |
| AMF 007 INC                  | 2111 SW 136 AVE                   | FORT LAUDERDALE | FL | 33325          | USA |
| AMITKUMAR PRADHAN            | 40 HIGHLAND AVE                   | CHAPPAQUA       | NY | 10514          | USA |

|                                |                             |              |    |            |     |
|--------------------------------|-----------------------------|--------------|----|------------|-----|
| AMNON BENSIMON                 | 1000 WEST AVE<br>#915       | MIAMI BEACH  | FL | 33139-4723 | USA |
| AMY BERESKY                    | 3 LAST LEAF CIR             | WINDSOR      | CT | 06095-4733 | USA |
| AMY JO PANTALEO                | 1250 W AVE 9W               | MIAMI BEACH  | FL | 33139-4351 | USA |
| ANA CRISTINA SANTINI DE TORO   | 1800 PURDY AVE              | MIAMI BEACH  | FL | 33139      | USA |
| ANA F JIMENEZ LE               | 1000 WEST AVE 526           | MIAMI BEACH  | FL | 33139      | USA |
| ANA MARTINEZ                   | 9101 SW 92 CT               | MIAMI        | FL | 33176      | USA |
| ANALIA MUSONI JTRS             | 1035 WEST AVE<br>UNIT 601   | MIAMI BEACH  | FL | 33139      | USA |
| ANDEEN SCOTT                   | 1250 WEST AVE<br>#9G        | MIAMI BEACH  | FL | 33139-4332 | USA |
| ANDRE A MCINTOSH               | 1250 WEST AVE<br>#6N        | MIAMI BEACH  | FL | 33139-4330 | USA |
| ANDREAS CHARALAMBOUS           | 1640C BECKMAN<br>PL NW      | WASHINGTON   | DC | 20009      | USA |
| ANDREW HANSON                  | 9 N Vista De La Luna        | Laguna Beach | CA | 92651-6752 | USA |
| ANDREW J PASCALE               | 1228 WEST AVE 515           | MIAMI BEACH  | FL | 33139      | USA |
| ANDREW W KARCHMER              | 1000 WEST AVE<br>#1516      | MIAMI        | FL | 33139-4729 | USA |
| ANGEL GONZALEZ &W HILDA CRUZ   | 1228 WEST AVE<br>#211       | MIAMI BEACH  | FL | 33139-4348 | USA |
| ANGEL L REUS (JR)              | 906 S EMERALD DR            | KEY LARGO    | FL | 33037-3815 | USA |
| ANGELA GAONA                   | 1000 WEST AVE<br>UNIT 430   | MIAMI BEACH  | FL | 33139-4718 | USA |
| ANN BARD WHITMARSH             | 1000 WEST AVE<br>APT#419    | MIAMI BEACH  | FL | 33139      | USA |
| ANNA ZANI                      | 1200 WEST AVE<br>#716       | MIAMI BEACH  | FL | 33139      | USA |
| ANTARTIDA INVESTMENT GROUP LLC | 1841 SW 29 AVE              | MIAMI        | FL | 33145      | USA |
| ANTHONY A LATINI               | 19 ANDREWS LANE             | PRINCETON    | NJ | 08540      | USA |
| ANTHONY ALIGO                  | 1535 8 ST NW                | WASHINGTON   | DC | 20001      | USA |
| ANTHONY LATINI                 | 1200 WEST AVE<br>#306       | MIAMI BEACH  | FL | 33139      | USA |
| ANTHONY M & VANESSA B CALLOWAY | 6709 LA TILERA<br>BLVD #296 | LOS ANGELES  | CA | 90045      | USA |
| ANTONIETTA LONGO WANSER        | 10469 PRATO ST              | WELLINGTON   | FL | 33414      | USA |
| ANTONIO CHAHINE                | 8235 SW 85 TERR             | MIAMI        | FL | 33143-6972 | USA |
| ANVITA SINHA                   | 10224 FOX<br>BOROUGH DR     | OAKDALE      | CA | 95361      | USA |
| APARTMENT AND SUITE INC        | 1035 WEST AVE 701           | MIAMI BEACH  | FL | 33139      | USA |
| ARBOR HOLDINGS CORP            | 4835 COLLINS AVE            | MIAMI BEACH  | FL | 33140      | USA |
| ARES P GEORGITSIS              | 1200 WEST AVE<br>1416       | MIAMI BEACH  | FL | 33139      | USA |
| ARGO MIAMI LLC                 | 6 GROVE ST REAR             | CHERRY HILL  | NJ | 08002      | USA |

|                                   |                             |                   |    |            |     |
|-----------------------------------|-----------------------------|-------------------|----|------------|-----|
| ARMONIA GEJO                      | 730 PENNSYLVANIA AVE #609   | MIAMI BEACH       | FL | 33139      | USA |
| ARNALDO SANCHEZ                   | 1236 ALTON RD #501          | MIAMI             | FL | 33139      | USA |
| ARTEM GOLDMAN                     | 1000 WEST AVE UNIT #1103    | MIAMI BEACH       | FL | 33139      | USA |
| ASELEF2009 LLC                    | 1401 N UNIVERSITY DR # 301  | CORAL SPRINGS     | FL | 33071      | USA |
| ASLO LLC                          | 1000 WEST AVE #923          | MIAMI BEACH       | FL | 33139      | USA |
| AUGUST D FERNANDEZ JR             | 1200 WEST AVE #1409         | MIAMI BEACH       | FL | 33139-4324 | USA |
| AUGUSTO SANCHEZ                   | 1228 WEST AVE #912          | MIAMI             | FL | 33139-4375 | USA |
| AURELIO ALVAREZ                   | 1000 WEST AVE #719          | MIAMI BEACH       | FL | 33139-4721 | USA |
| AURICH GROUP LLC                  | 9622 SW 161ST PL            | MIAMI             | FL | 33196-6622 | USA |
| AVALON CORPORATE LLC              | 40 SW 13 ST #802            | MIAMI             | FL | 33130      | USA |
| B I SOUTH BEACH LLC               | 11402 NW 41 ST STE 202      | MIAMI             | FL | 33178      | USA |
| BACKSTREETS PH 20 LLC             | 1001 BRICKELL BAY DR 1504   | MIAMI             | FL | 33131      | USA |
| BALHAR INC                        | 2504 SW 22 AVE              | MIAMI             | FL | 33133      | USA |
| BARBARA MCNAMARA                  | 209 E 56 ST # 7C            | NEW YORK          | NY | 10022      | USA |
| BARUH INVESTMENTS LLC             | 8700 W FLAGLER ST #160      | MIAMI             | FL | 33174      | USA |
| BAY GARDEN MANOR LLC              | 18740 SW 89 RD              | CUTLER BAY        | FL | 33157      | USA |
| BAY VIEW PLACE LLC                | 1250 WEST AVE 5G            | MIAMI BEACH       | FL | 33139      | USA |
| BAYVIEW FIN EXCHANGE SERVICES LLC | 3471 MAIN HWY VILLA 411     | MIAMI             | FL | 33133      | USA |
| BAYVIEW TERRACE ASSOC INC         | 1228 WEST AVE UNIT 1407     | MIAMI BEACH       | FL | 33139-4386 | USA |
| BC 525 LLC                        | 2441 NW 93 AVENUE SUITE 101 | MIAMI             | FL | 33172      | USA |
| BEACH OKO LLC                     | 290 174 ST #805             | SUNNY ISLES BEACH | FL | 33160      | USA |
| BEATRIZ ABASCAL                   | 5023 SW 59 AVE              | MIAMI             | FL | 33135      | USA |
| BECAR USA CORP                    | 3874 NE 167TH ST            | NORTH MIAMI BEACH | FL | 33160-3519 | USA |
| BECAR USA CORPORATION             | 3874 NE 167 ST #7           | NORTH MIAMI BEACH | FL | 33160      | USA |
| BENJA 1 LLC                       | 345 OCEAN DR 1102           | MIAMI BEACH       | FL | 33009      | USA |
| BENJAMIN J MESSAS                 | 175 W 90 ST #14G            | NEW YORK          | NY | 10024      | USA |
| BENZRENT 5 LLC                    | 255 COLLINS AVE STE 1       | MIAMI BEACH       | FL | 33139      | USA |
| BERTHA SHARRET TRS                | 17 SHERWOOD PL              | WEST ORANGE       | NJ | 07052      | USA |
| BETY DORIS ZAMORA                 | 1250 WEST AVE #14J          | MIAMI BEACH       | FL | 33139-4334 | USA |
| BGM BAY WEST LLC                  | 1330 COLLINS AVE 1          | MIAMI BEACH       | FL | 33139      | USA |
| BIENVENIDO GIROUD                 | 119321 SW 129 CT            | Miami             | FL | 33177      | USA |
| BIG BEN 1000 LLC                  | 1000 WEST AVE #1529         | MIAMI BEACH       | FL | 33139      | USA |



|                                 |                               |                  |    |            |     |
|---------------------------------|-------------------------------|------------------|----|------------|-----|
| BILLIE A BERG                   | 723A SAINT ANDREWS BLVD       | CHARLESTON       | SC | 29407      | USA |
| BINA ARON                       | 1035 W AVE U #505             | MIAMI BEACH      | FL | 33139      | USA |
| BISCAYNE FUND PARTNERS INC      | 1150 NW 22 ST                 | MIAMI GARDENS    | FL | 33129      | USA |
| BLUE BUILDINGS LLC              | 478 E ALTAMONTE DR 108 430    | ALTAMONTE SPRING | FL | 32701      | USA |
| BRAD CURTIN                     | 11820 ELLISON WILSON RD       | NORTH PALM BEACH | FL | 33408      | USA |
| BRANDNER 1127 LLC               | 1801 S FLAGLER DR #1407       | WEST PALM BEACH  | FL | 33401      | USA |
| BRIAN DURKIN TRS                | 1200 WEST AVE 1003            | MIAMI BEACH      | FL | 33139-4377 | USA |
| BRIAN H LESLIE TRS              | 3350 SW 27 AVE STE 1601       | MIAMI            | FL | 33133      | USA |
| BRIAN P KEANE                   | 1000 WEST AVE #1104           | MIAMI BEACH      | FL | 33139-4725 | USA |
| BRIAN ROSATO                    | 1228 WEST AVE # 1210          | MIAMI BEACH      | FL | 33139      | USA |
| BRIGITTE BENICHAY               | 1200 WEST AVE #705            | MIAMI BEACH      | FL | 33139-4316 | USA |
| BRITTA CHRISTINA MATTHEW        | 1200 WEST AVE 1026            | MIAMI BEACH      | FL | 33139      | USA |
| BRUCE A BRAND                   | 287 E 3 ST                    | NEW YORK         | NY | 10009      | USA |
| BRUCE YOUNGMAN TRS              | 3100 S OCEAN BLVD 301N        | PALM BEACH       | FL | 33480      | USA |
| BRUNO PARISI                    | 1200 WEST AVE #617            | MIAMI BEACH      | FL | 33139      | USA |
| C & F ON ALTON LLC              | 6350 PINETREE DR.             | MIAMI BEACH      | FL | 33141      | USA |
| C& F ON ALTON LLC               | 6350 PINETREE DR              | MIAMI BEACH      | FL | 33139      | USA |
| CALAMUCHITA INC                 | 1000 WEST AVE #1018           | MIAMI BEACH      | FL | 33139      | USA |
| CAM REAL ESTATE XII LLC         | 2015 MANHATTAN BEACH BLVD 200 | REDONDO BEACH    | CA | 90278      | USA |
| CAMILA CAMPOS                   | 1035 WEST AVE 501             | MIAMI BEACH      | FL | 33139      | USA |
| CAMILLA INVESTMENT MIAMI LLC    | 1680 MICHIGAN AVE #910        | MIAMI BEACH      | FL | 33139      | USA |
| CARL BUCALO                     | 57 JENNIFER LANE              | MAHOPAC          | NY | 10541      | USA |
| CARLA P BLANCO                  | 2901 S BAYSHORE DR 18C        | COCONUT GROVE    | FL | 33133      | USA |
| CARLO GAMBINO                   | 2100 PARK AVE S410            | MIAMI BEACH      | FL | 33139      | USA |
| CARLO MARIA FERRARA             | 1680 MICHIGAN AVE #910        | MIAMI BEACH      | FL | 33139      | USA |
| CARLOS ARIAS                    | 163 ST NICHOLAS AVE #2K       | NEW YORK         | NY | 10026      | USA |
| CARMEN I CRUZ & JOSE LUIS ABREU | 1111 LISBON ST                | MIAMI BEACH      | FL | 33134-2243 | USA |
| CARMEN ROMERO                   | 120 NEPTUNE LN                | BRONX            | NY | 10473-2461 | USA |
| CARMi REAL ESTATE FLORIDA CORP  | 1228 WEST AVE #307            | MIAMI            | FL | 33139      | USA |
| CAROL L SHORE TRS               | 1000 WEST AVE #222            | MIAMI BEACH      | FL | 33139      | USA |

|                                    |   |                  |    |                |     |
|------------------------------------|---|------------------|----|----------------|-----|
| CARTOCCIO LLC                      | PO BOX 414377                           | MIAMI BEACH      | FL | 33141          | USA |
| CATECHIN HOLDING INC 1600          | 1850 S OCEAN DR<br>APT 3304             | HALLANDALE BEACH | FL | 33009          | USA |
| CATHY BAYKO                        | 1200 WEST AVE<br>#1420                  | MIAMI BEACH      | FL | 33139          | USA |
| CATINA R ALEXANDER                 | 1200 WEST AVE<br>#1206                  | MIAMI BEACH      | FL | 33139          | USA |
| CATORICO LLC                       | 1 E BROWARD<br>BLVD # 700               | FORT LAUDERDALE  | FL | 33301          | USA |
| CAVANAUGH CHARTERS INC             | 1330 COLLINS AVE<br>#1                  | MIAMI BEACH      | FL | 33139-<br>4201 | USA |
| CB2 GROUP LLC                      | 1271 S LEO CT                           | PALATINE         | IL | 60067          | USA |
| CB2 GRP LLC                        | 1271 S LEO CT                           | PALATINE         | IL | 60067          | USA |
| CEFERINO LLC                       | 1200 W AVENUE #<br>621                  | MIAMI BEACH      | FL | 33139          | USA |
| CENIA C ARIAS                      | 1250 WEST AVE<br>#8M                    | MIAMI BEACH      | FL | 33139-<br>4331 | USA |
| CENTERTOWN LLC                     | 2409 BEMISS RD                          | VALDOSTA         | GA | 31602          | USA |
| CESAR BOURDON                      | 1220 ALTON RD<br>#203                   | MIAMI BEACH      | FL | 33139          | USA |
| CESAR M MONTESDEOCA                | 2899 COLLINS AVE<br>#1545               | MIAMI BEACH      | FL | 33140-<br>4454 | USA |
| CETIN AMATO                        | 1250 WEST AVE 5W                        | MIAMI            | FL | 33139          | USA |
| CHABAD OF MID MIAMI BEACH<br>INC   | 17330 NW 7 AVE                          | MIAMI            | FL | 33169          | USA |
| CHALAN LLC                         | 44 W FLAGLER ST                         | MIAMI            | FL | 33130          | USA |
| CHARLES A CARLSON                  | 1200 WEST AVE<br>UNIT 415               | MIAMI BEACH      | FL | 33139          | USA |
| CHARLES HATAMI                     | 1200 WEST AVE<br>#631                   | MIAMI BEACH      | FL | 33139          | USA |
| CHARLES PETERSHEIM                 | 42 PROCTOR ROAD                         | ELDRED           | NY | 12732          | USA |
| CHARLES S CARPENTER                | 407 LINCOLN RD<br>SUITE 6C              | MIAMI BEACH      | FL | 33139-<br>3023 | USA |
| CHARMAINE DU PLESSIS               | 1000 W AVE #1207                        | MIAMI BEACH      | FL | 33139          | USA |
| CHEBOYGAN REAL ESTATE<br>GROUP LLC | 8669 HAWKWOOD<br>BAY DR                 | BOYNTON BEACH    | FL | 33473          | USA |
| CHINIOTI LLC                       | 10401 OAKLYN<br>DRIVE                   | POTOMAC          | MD | 20854          | USA |
| CHRISTIAN S POCCARD                | 1200 WEST AVE<br>#609                   | MIAMI BEACH      | FL | 33139-<br>4315 | USA |
| CHRISTINE M MOLL                   | 1000 WEST AVE<br>#329                   | MIAMI BEACH      | FL | 33139-<br>4716 | USA |
| CHRISTOPHER CROOM                  | 241 AVENUE OF<br>THE AMERICAS<br>APT 4K | NEW YORK         | NY | 10014-<br>7509 | USA |
| CHRISTOPHER EUGENE<br>MCCRAY       | 1200 WEST AVE 715                       | MIAMI BEACH      | FL | 33139          | USA |
| CHRISTOPHER FINDLATER              | 14143 DENVER<br>WEST PARKWAY            | LAKEWOOD         | CO | 80401          | USA |
| CHRISTOS VRANAS                    | 1250 WEST AVE<br>12W                    | MIAMI BEACH      | FL | 33139          | USA |
| CHULETAS LLC                       | 1250 WEST AVE #<br>40                   | MIAMI BEACH      | FL | 33139          | USA |
| CICA 0004 LLC                      | 1000 WEST AVE 202                       | MIAMI            | FL | 33139          | USA |

|                             |                                    |                 |    |            |     |
|-----------------------------|------------------------------------|-----------------|----|------------|-----|
| CLARENCE KOO                | 1000 WEST AVE<br>#324              | MIAMI BEACH     | FL | 33139      | USA |
| CLAUDIA REGAZZIO            | 1228 WEST AVE 310                  | MIAMI           | FL | 33139      | USA |
| CONRADO PELAEZ &            | 1250 WEST AVE<br>#10D              | MIAMI BEACH     | FL | 33139-4332 | USA |
| CONTI PROP LLC              | 1905 WINDSOR PL                    | FORTH WORTH     | TX | 76109      | USA |
| COURTNEY E CONNOLLY         | 1228 WEST AVE 915                  | MIAMI BEACH     | FL | 33139      | USA |
| CRAIG DIX                   | 159 MADISON AVE                    | NEW YORK        | NY | 10016      | USA |
| CRAIG KRASNER JTRS          | 1800 SUNSET<br>HARBOUR DR<br>#2307 | MIAMI BEACH     | FL | 33139      | USA |
| CRAIG L STEIN               | 1305 BAKER RD                      | VIRGINIA BEACH  | VA | 23455      | USA |
| CRICCA USA LLC              | 11 BROADWAY<br>#368                | NEW YORK        | NY | 10004      | USA |
| CTC FUSION LLC              | 910 WEST AVE<br>UNIT 300           | MIAMI BEACH     | FL | 33139      | USA |
| CUERVENTE INC               | 1395 BRICKELL AVE<br>14 FLOOR-JHF  | MIAMI           | FL | 33131      | USA |
| CUMBERWORTH HOLDINGS<br>INC | 9700 S DIXIE HWY<br>STE 600        | MIAMI           | FL | 33156      | USA |
| CYNTHIA GOLD                | 5842 NW 25TH TER                   | BOCA RATON      | FL | 33496-2226 | USA |
| DALINTOBER LLC              | 326 71 ST                          | MIAMI BEACH     | FL | 33141      | USA |
| DANI CHACAR                 | 1000 WEST AVE<br>#1227             | MIAMI BEACH     | FL | 33139-4728 | USA |
| DANIEL C LYONS              | 201 LAVACA ST<br>#405              | AUSTIN          | TX | 78701      | USA |
| DANIEL DOMASZEWSKI LLC      | 1035 WEST AVE 203                  | MIAMI BEACH     | FL | 33139-4768 | USA |
| DANIEL J WESPISER           | 90 ALTON RD #2911                  | MIAMI BEACH     | FL | 33139-6707 | USA |
| DANIEL L ROBERTSON          | 1800 N ANDREWS<br>AVE APT 4L       | FORT LAUDERDALE | FL | 33311-3902 | USA |
| DANIEL R RENSEL JTRS        | 514 LITERARY RD                    | CLEVELAND       | OH | 44113      | USA |
| DANIELA CAMERANO            | 1200 WEST AVE 724                  | MIAMI BEACH     | FL | 33139      | USA |
| DARIO F BLAU                | 4101 PINE TREE DR<br>#1531         | MIAMI BEACH     | FL | 33140-3619 | USA |
| DAVID BELASCO               | 1712 MANHATTAN<br>AVE              | HERMOSA BEACH   | CA | 90254      | USA |
| DAVID DEREMIGIO JTRS        | 12 ROBINWOOD DR                    | LITTLE FALLS    | NJ | 07424      | USA |
| DAVID FERNANDEZ PELAEZ      | 1228 WEST AVE 704                  | MIAMI           | FL | 33139      | USA |
| DAVID HARRISON LLC          | 49 BRYANT AVE                      | ROSLYN HEIGHTS  | NY | 11575      | USA |
| DAVID M QUINN JTRS          | 1000 WEST AVE<br>#1502             | MIAMI BEACH     | FL | 33139      | USA |
| DAVID MCCAULEY              | 1228 WEST AVE<br>1207              | MIAMI           | FL | 33139      | USA |
| DAVID V BAQUERO             | 1000 WEST AVE<br>#1225             | MIAMI BCH       | FL | 33139-4728 | USA |
| DAVID VAUTRIN               | 1250 WEST AVE<br>100               | MIAMI           | FL | 33139      | USA |
| DAVID VOGEL                 | 1200 WEST AVE<br>#1223             | MIAMI BEACH     | FL | 33139      | USA |

|                                    |                                      |                   |    |                |     |
|------------------------------------|--------------------------------------|-------------------|----|----------------|-----|
| DEAN DEUTMEYER                     | 1545 EUCLID AVE<br>5A                | MIAMI BEACH       | FL | 33139          | USA |
| DEBORA R DIAVATIS                  | 4501 SALEM LN NW                     | WASHINGTON        | DC | 20007          | USA |
| DEBRA ANNE BUYS                    | 1250 WEST AVE #2-<br>1               | MIAMI BEACH       | FL | 33139-<br>4351 | USA |
| DEBRA S LANGER                     | 520 MAIN STREET                      | OLD SAYBROOK      | CT | 06475          | USA |
| DEEPEN SHAH                        | 1200 WEST AVE<br>1215                | MIAMI BEACH       | FL | 33139          | USA |
| DEMETRI DEMASCUS                   | 425 TACONIC RD                       | GREENWICH         | CT | 06831          | USA |
| DEMORIN LLC                        | 12805 NW 83 CT                       | PARKLAND          | FL | 33076          | USA |
| DENIS SANSOULET                    | 1000 WEST AVE<br>#521                | MIAMI BEACH       | FL | 33139          | USA |
| DENISE C MORRISON                  | 1200 WEST AVE<br>#418                | MIAMI BEACH       | FL | 33139-<br>4312 | USA |
| DENNIS BROCKMAN                    | 1200 WEST<br>AVENUE # 211            | MIAMI BEACH       | FL | 33139          | USA |
| DENNIS GIBSON & PATRICIA<br>GIBSON | 7 WENDY LANE                         | WESTPORT          | CT | 06880          | USA |
| DEUTSCHE BANK NATL TRUST<br>CO TRS | 1661<br>WORTHINGTON RD<br>#100       | WEST PALM BEACH   | FL | 33409          | USA |
| DIAMOND 31 LLC                     | 1100 WEST<br>AVENUE UNIT #821        | MIAMI BEACH       | FL | 33139          | USA |
| DIANA BOTROS                       | 1200 WEST AVE 818                    | MIAMI BEACH       | FL | 33139          | USA |
| DIANA C PEREZ                      | 1242 ALTON RD<br>#103                | MIAMI BEACH       | FL | 33139-<br>3840 | USA |
| DIDIER AMSALLEM                    | 1000 WEST AVE<br>#PH-15              | MIAMI BEACH       | FL | 33139          | USA |
| DIDIER HIRSCH                      | 71 STOCKBRIDGE<br>AVE                | ATHERTON          | CA | 94027          | USA |
| DIEGO FERNANDO PEREZ               | 1200 W AVE #1131                     | MIAMI BEACH       | FL | 33139          | USA |
| DIEGO MARTIN OLIVERA<br>WALGER     | 1200 WEST AVE<br>#929                | MIAMI BEACH       | FL | 33139          | USA |
| DMB USA CORP                       | 3874 NE 167 ST                       | NORTH MIAMI BEACH | FL | 33160          | USA |
| DMITRI POLETAEV                    | 1000 WEST AVE<br>#1232               | MIAMI BEACH       | FL | 33139-<br>4728 | USA |
| DOANINVEST USA INC                 | 1111 BRICKELL AVE<br>STE #1100 FL 11 | MIAMI             | FL | 33131          | USA |
| DODICI17 LLC                       | 100 S POINTE DR<br>APT 709           | MIAMI BEACH       | FL | 33139          | USA |
| DOLORES M ROSAZ                    | 910 WEST AVE APT<br>406              | MIAMI BEACH       | FL | 33139-<br>5237 | USA |
| DOMINIC REZZA JR                   | 1200 WEST AVE 722                    | MIAMI BEACH       | FL | 33139          | USA |
| DOMINIQUE DUBOIS                   | 1200 WEST<br>AVENUE #511             | MIAMI BEACH       | FL | 33139          | USA |
| DONALD GREENBLATT                  | 1000 WEST AVE 210                    | MIAMI BEACH       | FL | 33139          | USA |
| DONNA J PAINE                      | 1000 WEST AVE<br>#1526               | MIAMI BEACH       | FL | 33139-<br>4730 | USA |
| DORA OSINSKI TRS                   | 1228 WEST AVE<br>APT 1102            | MIAMI             | FL | 33139          | USA |
| DORA QUINTANA LE                   | 1228 WEST AVE 807                    | MIAMI BEACH       | FL | 33139          | USA |

|                                  |                                   |               |    |            |     |
|----------------------------------|-----------------------------------|---------------|----|------------|-----|
| DORRIE FOSTER                    | 1035 WEST AVE<br>#PH03            | MIAMI BEACH   | FL | 33139      | USA |
| DOUGLAS A SEELEY                 | 1000 WEST AVE<br>#401             | MIAMI BEACH   | FL | 33139-4716 | USA |
| DOVID REALTY LLC                 | 63 BERKELEY DR                    | TENAFLY       | NJ | 07670      | USA |
| DPCBAM LLC                       | 1100 WEST AVE<br>UNIT 418         | MIAMI BEACH   | FL | 33139      | USA |
| DRAGON VENTURES LLC              | 520 BRICKELL KEY<br>DRIVE # 0-301 | MIAMI         | FL | 33131      | USA |
| DULCE M AUGIER                   | 1228 WEST AVE 711                 | MIAMI BEACH   | FL | 33139      | USA |
| DUSKO MARINOVIC                  | 1200 WEST AVE<br>#1230            | MIAMI EBACH   | FL | 33139      | USA |
| DWAYNE G HOLMBERG                | 1200 WEST 117<br>STREET APT 2     | NEW YORK      | NY | 10026      | USA |
| EDELMAN L MARROQUIN<br>PEDRAJA   | 10354 SW 117 ST                   | MIAMI         | FL | 33176      | USA |
| EDUARDO R BAEZ &W<br>ELIZABETH E | 13381 SW 77 ST                    | MIAMI         | FL | 33183-3356 | USA |
| EDUARDO RODRIGUEZ                | 1000 WEST AVE<br>#826             | MIAMI BEACH   | FL | 33139      | USA |
| EDWARD DECASO                    | 1000 WEST AVE<br>#BS-108          | MIAMI BEACH   | FL | 33139      | USA |
| EDWARD DUNNIGAN                  | 290 9 AVE #19F                    | NEW YORK      | NY | 10001      | USA |
| EDWARD L GEOPFERT TRS            | 1235 N KINGS RD<br>#103           | LOS ANGELES   | CA | 90069      | USA |
| EDWIN A PALACIOS                 | 1250 WEST AVE #1J                 | MIAMI BEACH   | FL | 33139-4373 | USA |
| EIKO MOREIRA PROPERTIES<br>LLC   | 1958 SE 12 ST                     | HOMESTEAD     | FL | 33035      | USA |
| EINS UNTZVEI LLC                 | 6615 W BOYNTON<br>BEACH BLVD 320  | BOYNTON BEACH | FL | 33437      | USA |
| ELAINE CASTILLO                  | 219 NW 12 AVE                     | MIAMI         | FL | 33128      | USA |
| ELETTI USA CORP                  | PO BOX 190026                     | MIAMI BEACH   | FL | 33139      | USA |
| ELIYAHOU PINTO                   | 7500 W LAKE MEAD<br>BLVD #9-311   | LAS VEGAS     | NV | 89128      | USA |
| ELIZABETH GAUTA CAAMANO          | 1200 WEST AVE<br>1512             | MIAMI BEACH   | FL | 33139-4377 | USA |
| ELIZABETH LE YAN PAN SHEN        | 1035 WEST AVE<br>#PH08            | MIAMI BEACH   | FL | 33139      | USA |
| ELLEN SILBERG                    | 1035 WEST AVE #<br>PH06           | MIAMI BEACH   | FL | 33139      | USA |
| ELODAME LLC                      | 1100 WEST AVE<br>APT 726          | MIAMI BEACH   | FL | 33139      | USA |
| ELVIRA BAITCHOROVA               | 825 W END AVE<br>APT #70          | NEW YORK      | NY | 10025      | USA |
| EMILIA FONSECA                   | 12260 SW 8TH ST<br>STE 226        | MIAMI         | FL | 33184-1549 | USA |
| EMILO DE LA CRUZ                 | 1100 ALTON RD<br>#2C              | MIAMI BEACH   | FL | 33139-4755 | USA |
| EMILY GRIFFITHS                  | 295 PARK AVE<br>SOUTH APT 2-0     | NEW YORK      | NY | 10010      | USA |
| EMMA IENCO                       | 1236 ALTON RD<br>UNIT 204         | MIAMI BEACH   | FL | 33139-3849 | USA |
| EMMANUEL F DESBATS               | 7831 SW 54 CT                     | MIAMI         | FL | 33143      | USA |
| EMPIRE OF THE SUN LLC            | 1521 ALTON RD<br>#877             | MIAMI BEACH   | FL | 33139      | USA |

|                                |                                 |               |    |            |     |
|--------------------------------|---------------------------------|---------------|----|------------|-----|
| ENRIQUE A COELLO               | 1000 WEST AVE<br>#1503          | MIAMI BEACH   | FL | 33139-4729 | USA |
| ENRIQUE MONTALVO JR            | 1200 WEST AVE<br>#709           | MIAMI BEACH   | FL | 33139-4316 | USA |
| EQUITY TRST CO (CUSTODIAN )    | PO BOX 12920                    | OKLAHOMA CITY | OK | 73157      | USA |
| EQUITY TRUST COMPANY           | 207 YORK ST APT 1               | JERSEY CITY   | NJ | 07302      | USA |
| ERIC ALEXANDER                 | 1200 WEST AVE<br>1205           | MIAMI BEACH   | FL | 33139      | USA |
| ERIC COLL                      | 1200 WEST AVE<br>#1020          | MIAMI BEACH   | FL | 33139      | USA |
| ERIC F STUPEL                  | 407 LINCOLN RD<br>SUITE 6-C     | MIAMI BEACH   | FL | 33139-3023 | USA |
| ERIC FRANCK ZULI               | 1000 WEST AVE<br>#327           | MIAMI BEACH   | FL | 33139      | USA |
| ERIC GOLDBERG                  | PO BOX 580                      | AQUEBOGUE     | NY | 11931      | USA |
| ERIC J KOSKAS                  | 1000 WEST AVE<br>#930           | MIAMI BEACH   | FL | 33139-4724 | USA |
| ERIC M FIESEL TR               | 868 SAINT CLAIR<br>ST           | COSTA MESA    | CA | 92626      | USA |
| ERIC STUPEL                    | 407 LINCOLN RD<br>#6C           | MIAMI BEACH   | FL | 33139-3023 | USA |
| ERIK J CHRISTIANSON &W         | 1000 WEST AVE<br>#408           | MIAMI BEACH   | FL | 33139-4716 | USA |
| ERIN DEMIRJIAN TRS             | 10 VENETIAN WAY<br>#802         | MIAMI BEACH   | FL | 33139      | USA |
| ERNA BERGER                    | 6770 INDIAN CREEK<br>DR #TS E   | MIAMI BEACH   | FL | 33140      | USA |
| ERNESTO A VILA                 | 1200 WEST AVE<br>#909           | MIAMI         | FL | 33139-4318 | USA |
| ESTHER M DILEO                 | 1228 WEST AVE<br>#410           | MIAMI BEACH   | FL | 33139-4384 | USA |
| ESTHER R KWELLER &W<br>HELEN   | 16720<br>BAEDERWOOD LN          | DERWOOD       | MD | 20855      | USA |
| F AND S DEVELOPERS INC         | 999 BRICKELL AVE<br>900         | MIAMI         | FL | 33131      | USA |
| FABIENNE FOURQUET              | 736 13 STREET<br>#203           | MIAMI BEACH   | FL | 33139      | USA |
| FABIO BARZAGHI                 | 3370 MARY STREET                | MIAMI         | FL | 33133      | USA |
| FANFAN INVESTMENT GROUP<br>LLC | 901 BRICKELL KEY<br>BLVD #1706  | MIAMI         | FL | 33131      | USA |
| FAST USA BRANCH LLC            | 1450 BRICKELL AVE<br>18 FL      | MIAMI         | FL | 33131      | USA |
| FATTANEH VASSEgni              | 1200 WEST AVE<br>#629           | MIAMI BEACH   | FL | 33139      | USA |
| FCA I DEVELOPMENT LLC          | 1000 WEST AVE<br>#717           | MIAMI BEACH   | FL | 33139      | USA |
| FEDERAL NATL MORTGAGE<br>ASSN  | 14523 SW MILIKAN<br>WAY STE 200 | BEAVERTON     | OR | 97005      | USA |
| FEDI INVESTMENTS LLC           | 419 W 49 ST STE<br>111          | HIALEAH       | FL | 33012      | USA |
| FERNANDO BENITO MONCADA        | 1250 WEST AVE<br>140            | MIAMI BEACH   | FL | 33139      | USA |
| FLORENCE C KONOSKY             | 1200 WEST AVE<br>#331           | MIAMI BEACH   | FL | 33139      | USA |

|                                 |                           |               |    |            |     |
|---------------------------------|---------------------------|---------------|----|------------|-----|
| FORT SOUTH INC                  | 4045 SHERIDAN AVE #322    | MIAMI         | FL | 33140      | USA |
| FRANCALARA LLC                  | PO BOX 546283             | SURFSIDE      | FL | 33154      | USA |
| FRANCIS E MARINO TRS            | 394 MERIDITH NECK RD      | MEREDITH      | NH | 03253      | USA |
| FRANCISCO J ORTEGA              | 5748 SW 30 ST             | MIAMI         | FL | 33155      | USA |
| FRANCISCO J PRIOR               | 1200 WEST AVE #1229       | MIAMI BEACH   | FL | 33139-4324 | USA |
| FRANCOISE DUCASSE               | 1000 WEST AVE #410        | MIAMI BEACH   | FL | 33139-4716 | USA |
| FREDERICK RINDISBACHER          | 1228 WEST AVE UNIT 1404   | MIAMI BEACH   | FL | 33139-4386 | USA |
| FREE MIRADOR LLC                | 1691 MICHIGAN AVE STE 360 | MIAMI BEACH   | FL | 33139      | USA |
| FRENCH ANGELS LLC               | 1200 WEST AVE #1225       | MIAMI BEACH   | FL | 33139      | USA |
| FRIENDS OF LUBAVITCH INC        | 1140 ALTON RD             | MIAMI BEACH   | FL | 33139-4708 | USA |
| G AND V HOLDINGS LLC            | 102 ADELINE RD            | NEWTON CENTER | MA | 02459      | USA |
| GABRIELA HEMMERDE               | 5750 COLLINS AVE #4B      | MIAMI BEACH   | FL | 33140      | USA |
| GABRIELA HEMMERDE VECCO         | 5750 COLLINS AVE # 4-B    | MIAMI BEACH   | FL | 33140      | USA |
| GABRIELE GREINER                | 1228 WEST AVE #510        | MIAMI BEACH   | FL | 33139-4387 | USA |
| GALINA G PETROVA                | 1200 WEST AVE #606        | MIAMI BEACH   | FL | 33139      | USA |
| GALINA S CHEMYSHEVA &           | 1250 WEST AVE #8-B        | MIAMI BEACH   | FL | 33139-4331 | USA |
| GARY R GOLDSTEIN & J M BOGNER   | 1420 TUOLUMNE             | VALEJO        | CA | 94590      | USA |
| GARY SHAPIRO                    | 300 ALTON RD #304         | MIAMI BEACH   | FL | 33139      | USA |
| GAUTAM DAS                      | 7436 BRADFORD PEAR DR     | IRVING        | TX | 75063      | USA |
| GENESIS YERA                    | 2590 SW 4 ST              | MIAMI         | FL | 33135      | USA |
| GEORGE MARIO LOPEZ JTRS         | 1236 ALTON RD #202        | MIAMI BEACH   | FL | 33139      | USA |
| GEORGIA E HOLZMAN EST OF        | 9 BEVERLY CIR             | WILDER        | KY | 41071-2901 | USA |
| GEORGINA SODA LE                | 1200 WEST AVE 917         | MIAMI BEACH   | FL | 33139      | USA |
| GHASSAN M ELKHATIB              | 1200 WEST AVE #PH30       | MIAMI BEACH   | FL | 33139      | USA |
| GIACOMO FRANCO &                | 1200 WEST AVE #927        | MIAMI BEACH   | FL | 33139      | USA |
| GILMA CHIDO                     | 95 PERCY WILLIAMS DRIVE   | EAST ISLIP    | NY | 11730      | USA |
| GIORGIA 09 INC                  | 1680 MICHIGAN AVE 190     | MIAMI BEACH   | FL | 33139      | USA |
| GIRALDA HOLDINGS OF FLORIDA INC | 40 SW 13 ST STE 802       | MIAMI         | FL | 33130      | USA |
| GIULIANO L SPEZIANI             | 1250 WEST AVE #11W        | MIAMI BEACH   | FL | 33139-4333 | USA |
| GLADYS LOPEZ TRS                | 3930 NW 6 ST              | MIAMI         | FL | 33126      | USA |
| GLENN R DILLER                  | 116 STONEHURST DR         | TENAFLY       | NJ | 07670      | USA |

|                                      |                             |                      |    |            |     |
|--------------------------------------|-----------------------------|----------------------|----|------------|-----|
| GLORIA M REYES                       | 1000 WEST AVE<br>#918       | MIAMI BEACH          | FL | 33139-4723 | USA |
| GMG WEST LLC                         | 1329 ALTON RD               | MIAMI BEACH          | FL | 33139      | USA |
| GONZAGA USA LLC                      | 150 SE 2 AVE STE<br>1010    | MIAMI                | FL | 33131      | USA |
| GONZALO FERNANDEZ<br>CRIADO &W       | 1915 BRICKELL AVE<br>706C   | MIAMI                | FL | 33139      | USA |
| GONZALO RAMOS GARZON                 | 6220 SW 84 ST               | MIAMI                | FL | 33143      | USA |
| GORDON MAYBURY                       | 1200 WEST AVE<br>#308       | MIAMI BEACH          | FL | 33139      | USA |
| GRACE ROSADO                         | 1000 WEST AVE 732           | MIAMI BEACH          | FL | 33139      | USA |
| GRAN NORA LLC                        | 1810 ENTERPRISE<br>BLVD     | WEST SACRAMENTO      | CA | 95691      | USA |
| GRAZIANO LA GRASTA                   | 1125 WEST AVE #3            | MIAMI BEACH          | FL | 33139      | USA |
| GREG GREER PA                        | 1080 NE 104 ST              | MIAMI SHORES         | FL | 33138      | USA |
| GUILLERMO G PEREZ                    | 1250 WEST AVE<br>UNIT 14D   | MIAMI BEACH          | FL | 33139-4358 | USA |
| HADASSA LEVENSON                     | 1228 WEST AVE #<br>1415     | MIAMI BEACH          | FL | 33139      | USA |
| HAPPY FAMILY PROPERTIES<br>LLC       | 7660 SW 83 CT               | MIAMI                | FL | 33143      | USA |
| HELEN HORWICH                        | 9 SURREY RD                 | NEWTTON              | MA | 02458      | USA |
| HENRY H NAHMAD                       | 1000 WEST AVE<br>#826       | MIAMI BEACH          | FL | 33139-4718 | USA |
| HENRY HAUSSPIEGEL &W<br>ARLENE(JTRS) | 3171 WHITNEY AVE            | BROOKLYN             | NY | 11229      | USA |
| HENRY NAHMAD                         | 1080 PEACHTREE<br>ST NE 709 | ATLANTA              | GA | 30309      | USA |
| HERNAN PINEIRO                       | 1228 WEST AVE<br>1213       | MIAMI BEACH          | FL | 33139      | USA |
| HILDA GREB                           | 1228 WEST AVE<br>#804       | MIAMI BEACH          | FL | 33139-4385 | USA |
| HMC ASSETS LLC TRS                   | 314 S FRANKLIN ST           | TITUSVILLE           | PA | 16354      | USA |
| HONEY BERNSTEIN TRS                  | 1200 WEST AVE #<br>315      | MIAMI BEACH          | FL | 33139      | USA |
| HORST VON KAENEL                     | 1200 W AVENUE<br>#PH08      | MIAMI BEACH          | FL | 33139      | USA |
| HUIJIE HUANG                         | 1228 WEST AVE<br>1201       | MIAMI BEACH          | FL | 33139      | USA |
| IGNACIO GHERSI JTRS                  | 1200 WEST AVE #<br>1417     | MIAMI BEACH          | FL | 33139      | USA |
| IGOR GUREVICH                        | 10335 NW 63 DR              | POMPANO BEACH        | FL | 33076      | USA |
| INDIA D BAZEMORE                     | 1200 WEST AVE 718           | MIAMI BEACH          | FL | 33139      | USA |
| INTERGRAL BEACH LLC                  | 17611 SW 48 ST              | SOUTHWEST<br>RANCHES | FL | 33331      | USA |
| IRENE C DIXON                        | 4315 PARK AVE<br>APT 2E     | UNION CITY           | NJ | 07087-6566 | USA |
| IRENE C LOPEZ JTRS                   | 1228 W AVE #1011            | MIAMI BEACH          | FL | 33139      | USA |
| IRIS ROOKASIN                        | 1000 WEST AVE #<br>524      | MIAMI BEACH          | FL | 33139      | USA |
| IRMA TERESA ORFILA                   | 1100 ALTON RD<br>UNIT 5E    | MIAMI BEACH          | FL | 33139-4761 | USA |
| ISABEL OSORIO                        | 1111 BISCAYNE<br>BLVD 300   | MIAMI                | FL | 33181      | USA |



|                                   |                           |                 |    |            |     |
|-----------------------------------|---------------------------|-----------------|----|------------|-----|
| ISABEL T LARA                     | 1717 20 STREET NW #209    | WASHINGTON      | DC | 20009      | USA |
| IVAN D LLOBET                     | 1200 WEST AVENUE STE #212 | MIAMI BEACH     | FL | 33139      | USA |
| JACIBE KARIN SOLA                 | 1228 W AVE # 413          | MIAMI BEACH     | FL | 33139      | USA |
| JACK RUBMAN                       | 293 DAHLGREN PLACE #ID    | BROOKLYN        | NY | 11228      | USA |
| JACLYN C MELENDEZ                 | 1000 WEST AVE #616        | MIAMI BEACH     | FL | 33139-4719 | USA |
| JACQUELINE PEREZ                  | 1250 WEST AVE #10M        | MIAMI BEACH     | FL | 33139-4332 | USA |
| JALAL S NAGHIB TRS                | 1035 WEST AVE 708         | MIAMI BEACH     | FL | 33139      | USA |
| JAMAL SAHRI                       | 1310 S STREET NW          | WASHINGTON      | DC | 20009      | USA |
| JAMES J NOLAN                     | 1200 WEST AVE 1102        | MIAMI BEACH     | FL | 33139      | USA |
| JAMES KALPAKIS                    | 1200 WEST AVE #203        | MIAMI BEACH     | FL | 33139-4301 | USA |
| JAMES MANZELLA                    | 1250 WEST AVE UNIT 7D     | MIAMI BEACH     | FL | 33139-4341 | USA |
| JAN GANESH                        | 1250 WEST AVE #3G         | MIAMI BEACH     | FL | 33139      | USA |
| JAS & ASSOC HOLDINGS INC          | 1601 S OCEAN DR #706      | HOLLYWOOD       | FL | 33019      | USA |
| JASON POWE &                      | 1000 WEST AVE #1411       | MIAMI BEACH     | FL | 33139-4728 | USA |
| JAVIER ROBLES                     | 21 WEST ST #10-D          | NEW YORK        | NY | 10006      | USA |
| JEAN CLAUDE GARCIA ZAMOR          | 6039 COLLINS AVE #717     | MIAMI BEACH     | FL | 33140      | USA |
| JEAN PAUL LEVA                    | 1000 WEST AVE 1219        | MIAMI BEACH     | FL | 33139      | USA |
| JEANINNE T LIGHT &H GARY D TRS    | 60 DOWNING ST             | E GREENWICH     | RI | 02818      | USA |
| JEFFREY KOHN                      | 4 STONY HOLLOW RD         | CHAPPAQUA       | NY | 10514      | USA |
| JEFFREY R HUSKINS                 | 1000 WEST AVE #1505       | MIAMI BEACH     | FL | 33139-4729 | USA |
| JENNIFER DIAZ &                   | 2080 NE 124 ST            | MIAMI           | FL | 33181      | USA |
| JENNIFER HELLAND                  | 114 FONTAINE DR           | TAVERNIER       | FL | 33070      | USA |
| JENNIFER MOORE                    | 1000 WEST AVE 312         | MIAMI BEACH     | FL | 33139      | USA |
| JEROME T ESPOSITO                 | 523 SW 113 AVE            | MIAMI           | FL | 33174      | USA |
| JESSICA AIELLO                    | 1200 W AVE 1121           | MIAMI BEACH     | FL | 33139      | USA |
| JESSICA CONITZER                  | 1200 WEST AVE PH TS5      | MIAMI BEACH     | FL | 33139-4306 | USA |
| JESSICA L DAVIS                   | 34-28 80TH ST #31         | FLUSHING        | NY | 11372      | USA |
| JESSICA L DAVIS & LAURA CADORETTE | 34 28 80TH ST #31         | JACKSON HEIGHTS | NY | 11372      | USA |
| JFJF INVESTMENTS LLC              | 11900 BISCAYNE BLVD #508  | MIAMI           | FL | 33181      | USA |
| JILL BONAR                        | 1228 WEST AVE #1108       | MIAMI BEACH     | FL | 33139-4386 | USA |
| JILL S HERMAN                     | 1000 WEST AVE # 1129      | MIAMI           | FL | 33139-4727 | USA |
| JIM AGARD                         | 1000 WEST AVE 1515        | MIAMI           | FL | 33139      | USA |

|                                     |                            |                 |    |                |     |
|-------------------------------------|----------------------------|-----------------|----|----------------|-----|
| JOC 2011 INVESTMENTS LLC            | 12625 SW 134 CT<br>STE 202 | MIAMI           | FL | 33186          | USA |
| JODI VAN HOECK                      | 1228 WEST AVE 810          | MIAMI BEACH     | FL | 33139          | USA |
| JOE SUISKIND                        | 1200 WEST AVE<br>APT PH07  | MIAMI BEACH     | FL | 33139          | USA |
| JOEMIAMIRE LLC                      | 125 OCEAN DRIVE<br>#703    | MIAMI BEACH     | FL | 33139          | USA |
| JOHN A LYONS                        | 1000 WEST AVE 105          | MIAMI           | FL | 33139          | USA |
| JOHN C REED                         | 1225 WEST AVE<br>#201      | MIAMI BEACH     | FL | 33139-<br>4353 | USA |
| JOHN G HICKEY &W MINA               | 1228 WEST AVE<br>#1503     | MIAMI BEACH     | FL | 33139-<br>4350 | USA |
| JOHN M SPOTTSWOOD JR &W<br>TERRI    | 522 CAROLINE ST            | KEY WEST        | FL | 33040          | USA |
| JORGE ALONSO &                      | 1000 WEST AVE<br>1504      | MIAMI BEACH     | FL | 33139-<br>1108 | USA |
| JOSE ESPARZA &W EGDALIS &           | PO BOX 10981               | SAN JUAN        | PR | 00922          | USA |
| JOSE M PEREZ                        | 1250 WEST AVE<br>#11K      | MIAMI BEACH     | FL | 33139-<br>4333 | USA |
| JOSE MARIA PEREZ                    | 1250 WEST AVE #3<br>A      | MIAMI BEACH     | FL | 33139          | USA |
| JOSE R GRACIANO                     | 1000 WEST AVE<br>#907      | MIAMI BEACH     | FL | 33139-<br>4723 | USA |
| JOSE R PENDAS &W LILIA<br>PENDAS    | 5401 COLLINS AVE<br>#834   | MIAMI BEACH     | FL | 33140-<br>2534 | USA |
| JOSE R PEREZ & ANGELA H<br>AGUILERA | 2030 NE 52 ST              | FORT LAUDERDALE | FL | 33308          | USA |
| JOSEPH A BONANNO                    | 655 MERIDIAN AVE<br>#19    | MIAMI BEACH     | FL | 33139          | USA |
| JOSEPH R KAISER                     | 1250 WEST AVE<br>UNIT 12H  | MIAMI BEACH     | FL | 33139-<br>4334 | USA |
| JOSEPH WARD                         | 1200 WEST AVE #<br>806     | MIAMI BEACH     | FL | 33139          | USA |
| JOYCE V HARRIS                      | 1250 WEST AVE<br>#9C       | MIAMI BEACH     | FL | 33139-<br>4300 | USA |
| JS RAIN LLC                         | 690 LINCOLN RD<br>300      | MIAMI BEACH     | FL | 33139          | USA |
| JUAN C BRICENO & JORGE L<br>TIRADO  | 1035 WEST AVE<br>#PH07     | MIAMI BEACH     | FL | 33139          | USA |
| JUAN C FUENTES                      | 1000 WEST AVE<br>APT 529   | MIAMI BEACH     | FL | 33139-<br>4719 | USA |
| JUAN CARLOS CAMPS                   | 1250 ALTON RD<br>#5D       | MIAMI BEACH     | FL | 33139-<br>3867 | USA |
| JUAN J SANTANDREU                   | 1250 WEST AVE #7L          | MIAMI BEACH     | FL | 33139-<br>4331 | USA |
| JUAN MACIAS &W NELLY                | 5600 COLLINS AVE<br>#16-H  | MIAMI BEACH     | FL | 33140-<br>2416 | USA |
| JUDD DERARIO                        | 81 HOLLS TER W             | YONKERS         | NY | 10701          | USA |
| JUSTINA BAKANIENE                   | 1035 W AVE 204             | MIAMI BEACH     | FL | 33139          | USA |
| K TEAM PROPERTIES II LLC            | 1910 SE 21 ST              | CAPE CORAL      | FL | 33990          | USA |
| KAMLAXI DESAI                       | 1000 WEST AVE<br>1421      | MIAMI BEACH     | FL | 33139          | USA |
| KARL H SMITH                        | 861 ROSEWOOD CT            | CHARMSBURGS     | PA | 17201          | USA |

|                              |                                     |                       |    |                |     |
|------------------------------|-------------------------------------|-----------------------|----|----------------|-----|
| KARLA E DAMIAN               | 1200 WEST AVE 627                   | MIAMI BEACH           | FL | 33139          | USA |
| KATHY MACCHIO                | 415 BEDELL TER                      | WEST HEMPSTEAD        | NY | 11552          | USA |
| KE ZHAO                      | 1100 WEST AVE<br>#1020              | MIAMI BEACH           | FL | 33139          | USA |
| KELLY M SCHUMACHER           | 1000 WEST AVE<br>APT 623            | MIAMI                 | FL | 33139          | USA |
| KENNETH WELLAR               | 1200 WEST AVE<br>PH25               | MIAMI BEACH           | FL | 33139          | USA |
| KEVIN J MCDUFFIE             | 1000 WEST AVE<br>#1525              | MIAMI BEACH           | FL | 33139-<br>4730 | USA |
| KIM KAUFMAN &H               | 3067 N SILVER<br>RIDGE DR           | OREGON                | IL | 61061          | USA |
| KIMATHI K GORDON SOMERS<br>& | 1000 WEST AVE<br>#1426              | MIAMI BEACH           | FL | 33139-<br>4729 | USA |
| KIRKOR LLC                   | 750 NE 64 STREET<br>#B211           | MIAMI                 | FL | 33138          | USA |
| KOMAL BHOJWANI               | 1000 WEST AVE 417                   | MIAMI                 | FL | 33139          | USA |
| L IMMOBILIERE M LLC          | 701 BRICKELL AVE<br>#1650           | MIAMI                 | FL | 33131          | USA |
| LALBAREDE LLC                | 9 ISLAND AVE APT<br>401             | MIAMI BEACH           | FL | 33139          | USA |
| LANCE J WOLF                 | 224 NORTH<br>JACKSON STREET         | ARLINGTON             | VA | 22201          | USA |
| LANE M JONES &W MACARENA     | 5740 SW 81 ST                       | MIAMI                 | FL | 33143          | USA |
| LARISA SHERBAKOVA            | 1035 WEST AVE #<br>403              | MIAMI BEACH           | FL | 33139          | USA |
| LARRY A WEXLER               | 3030 NE 13TH AVE                    | OAKLAND PARK          | FL | 33334-<br>4417 | USA |
| LARRY GLADSTONE              | 50 SOUTH POINTE<br>DRIVE #905       | MIAMI BEACH           | FL | 33139          | USA |
| LARRY ROCKIND                | 1000 W AVE #1127                    | MIAMI BEACH           | FL | 33139          | USA |
| LAURA TORY TRS               | 9660 W BAY<br>HARBOR DR # 3F        | BAY HARBOR<br>ISLANDS | FL | 33154          | USA |
| LAURAYNE & LEO GLUCK &       | 1660 S AMPHLETT<br>BLVD STE 213     | SAN MATEO             | CA | 94402          | USA |
| LAVILIA TOUSSAINT            | PO BOX 12344                        | MIAMI                 | FL | 33101          | USA |
| LE 1035 LLC                  | 1035 WEST AVE<br>UNIT 704           | MIAMI BEACH           | FL | 33129          | USA |
| LEILA RINGA                  | 1000 WEST AVE<br>#1115              | MIAMI BEACH           | FL | 33139          | USA |
| LEO D HOLDING LLC            | 200 SOUTH<br>BISCAYNE BLVD<br>#3600 | MIAMI                 | FL | 33131          | USA |
| LEO KINGSTON                 | PO BOX 12920                        | OKLAHOMA CITY         | OK | 73157          | USA |
| LEO MIZUHARA                 | 1100 W AVE #1024                    | MIAMI BEACH           | FL | 33139          | USA |
| LEONARDO D AMEZCUA           | 1200 WEST AVE<br>1219               | MIAMI BEACH           | FL | 33139          | USA |
| LESMEX I FERNANDEZ           | 1250 WEST AVE<br>#20                | MIAMI BEACH           | FL | 33139-<br>4373 | USA |
| LIGIA CORTES                 | 1228 WEST AVE<br>UNIT 713           | MIAMI BEACH           | FL | 33139-<br>4385 | USA |
| LILIANA H ALVAREZ JTRS       | 5733 MAGGIORE ST                    | MIAMI                 | FL | 33146          | USA |

|                                 |                           |                 |    |            |     |
|---------------------------------|---------------------------|-----------------|----|------------|-----|
| LILIUM LLC                      | 16113 KINGSMOOR WAY       | MIAMI LAKES     | FL | 33014      | USA |
| LINCOLN HOLDINGS LLC            | 26 BLOOMINGDALE RD        | HICKSVILLE      | NY | 11801      | USA |
| LINCOLN SPORTS &                | 25 BLOOMINGDALE RD        | HICKSVILLE      | NY | 11801      | USA |
| LINCOLN SPORTS & ENTERTAINMENT  | 25 BLOOMINGDALE RD        | HICKSVILLE      | NY | 11801      | USA |
| LODAN 23 LLC                    | 255 COLLINS AVE #1        | MIAMI BEACH     | FL | 33139      | USA |
| LORELINE M A PERSHKE TRS        | 3255 BISCAYNE BLVD 1926   | MIAMI           | FL | 33131      | USA |
| LOTUS 6 LLC                     | 130 3 ST #105             | MIAMI BEACH     | FL | 33139      | USA |
| LOVE ME DO LLC                  | 17611 SW 48 ST            | FORT LAUDERDALE | FL | 33331      | USA |
| LUCA ZINI                       | 3141 SW 27 TERR #B        | MIAMI           | FL | 33133-2943 | USA |
| LUCE LLC                        | 11402 NW 41 ST STE 202    | DORAL           | FL | 33178      | USA |
| LUCI GLEASON                    | 1505 TOLSON RD            | DELAND          | FL | 32720      | USA |
| LUCRECIA DIAZ HUDSON            | PO BOX 158                | SMITHS GROVE    | KY | 42171-0158 | USA |
| LUCRECIA TABUSH                 | 1000 WEST AVE #725        | MIAMI BEACH     | FL | 33139      | USA |
| LUIS A MARTINEZ &W OLENA K      | 1250 WEST AVE #9L         | MIAMI BEACH     | FL | 33139-4332 | USA |
| LUIS ANIBAL GOMES FERNANDES     | 127 LYME RD               | HANOVER         | NH | 03755      | USA |
| LUIS BRAVO                      | 1100 ALTON RD #4E         | MIAMI BEACH     | FL | 33139-4761 | USA |
| LUIS CANADA                     | 1200 W AVE #204           | MIAMI BEACH     | FL | 33139      | USA |
| LUIS CANADA &W MARIA LUISA RUIZ | 1250 WEST AVE #1K         | MIAMI BEACH     | FL | 33139-4373 | USA |
| LUIS E HEREDIA                  | 1242 ALTON RD #202        | MIAMI BEACH     | FL | 33139      | USA |
| LUIS F ESCALANTE                | 1000 WEST AVE 1514        | MIAMI BEACH     | FL | 33139      | USA |
| LUIS H VALLES                   | 1245 WEST AVE UNIT 403    | MIAMI BEACH     | FL | 33139-4365 | USA |
| LUIS TOME                       | 9253 NW 100 ST            | MEDLEY          | FL | 33178      | USA |
| LUIS TOVAR                      | 1000 W AVE #503           | MIAMI BEACH     | FL | 33139      | USA |
| LUIS VIVAS                      | 1228 WEST AVE #1509       | MIAMI BEACH     | FL | 33139      | USA |
| M B SOUTH LLC                   | 1250 WEST AVE # 10F       | MIAMI BEACH     | FL | 33139      | USA |
| M Y A LLC                       | 4470 BISCAYNE BLVD #1430  | MIAMI           | FL | 33137      | USA |
| MA ROUGE FL CORP                | 1100 WEST AVENUE UNIT 814 | MIAMI BEACH     | FL | 33139      | USA |
| MADLINE FISCHER                 | 1000 WEST AVE #1002       | MIAMI BEACH     | FL | 33139      | USA |
| MAGDA POZZO                     | 3370 MARY STREET          | MIAMI           | FL | 33133      | USA |
| MAGDALENA RADULESCU &H          | 1655 EAGLE BEND           | WESTON          | FL | 33327      | USA |
| MAGOLP LLC                      | 1100 WEST AVE #702        | MIAMI BEACH     | FL | 33139      | USA |

|                                    |                             |              |    |                |     |
|------------------------------------|-----------------------------|--------------|----|----------------|-----|
| MAK PROPERTIES INC                 | 108<br>WOODCHESTER<br>DR    | NEWTON       | MA | 02467          | USA |
| MANDEEP SINGH NARULA &             | 1200 WEST AVE<br>#1507      | MIAMI BEACH  | FL | 33139-<br>4325 | USA |
| MANN MALOUF                        | 1200 W AVE #613             | MIAMI BCH    | FL | 33139          | USA |
| MANUEL FERNANDEZ &                 | 7000 MILLER DR              | MIAMI        | FL | 33155-<br>5615 | USA |
| MANUEL LUIS                        | 1228 WEST AVE<br>#205       | MIAMI BEACH  | FL | 33139-<br>4348 | USA |
| MARC DONEGAN &                     | 1000 WEST AVE<br>#1511      | MIAMI BEACH  | FL | 33139-<br>4729 | USA |
| MARC ELIAS                         | 1000 WEST AVE<br>#614       | MIAMI BEACH  | FL | 33139-<br>4719 | USA |
| MARC SHINDERMAN                    | 1000 WEST AVE<br>APT TS7    | MIAMI BEACH  | FL | 33139-<br>4704 | USA |
| MARCEL LINDER                      | 1100 W AVE 1504             | MIAMI BEACH  | FL | 33139          | USA |
| MARCELA NICOLIE C VARGAS<br>TRS    | 1250 W AVE #15W             | MIAMI        | FL | 33139          | USA |
| MARCELO DE STEFANO                 | 300 S. POINTE<br>DRIVE 1703 | MIAMI BEACH  | FL | 33139-<br>7355 | USA |
| MARCELO KOCHEN &W<br>ADRIANA       | 1271 97 ST                  | BAY HARBOR   | FL | 33154          | USA |
| MARCELO M DE CARVALHO              | 1228 WEST AVE<br>#1008      | MIAMI BEACH  | FL | 33139-<br>4375 | USA |
| MARCUS FONSECA                     | 642 NE 69 ST                | MIAMI        | FL | 33138          | USA |
| MARCUS LEE CATSAM                  | 1242 ALTON RD #<br>205      | MIAMI BECAH  | FL | 33139          | USA |
| MARIA A DE ARAUJO                  | 1200 WEST AVE<br>#201       | MIAMI BEACH  | FL | 33139          | USA |
| MARIA CAROLINA SALGADO             | 1228 W AVE #1111            | MIAMI        | FL | 33139          | USA |
| MARIA DE JESUS                     | 918 MANZANITA ST            | LOS ANGELES  | CA | 90029          | USA |
| MARIA I ESPINOSA                   | 1800 PURDY AVE<br>1902      | MIAMI        | FL | 33139          | USA |
| MARIA MARTINEZ DEL CAMPO<br>RANGEL | 1236 ALTON RD #<br>402      | MIAMI BEACH  | FL | 33139          | USA |
| MARIA RENATA JAKUBOWICZ            | 1000 WEST AVE 924           | MIAMI BEACH  | FL | 33139-<br>4759 | USA |
| MARIANNA FARBER                    | 1200 WEST AVE #<br>1524     | MIAMI BEACH  | FL | 33139          | USA |
| MARIEL BAIGORRIA                   | 68 NW 100TH ST              | MIAMI SHORES | FL | 33150-<br>1200 | USA |
| MARIO A PEREZ III                  | 1251 SW 138 CT              | MIAMI        | FL | 33184-<br>2736 | USA |
| MARIO E MUNOZ & JOSE R<br>PARRA    | 1250 WEST AVE<br>#11M       | MIAMI        | FL | 33139-<br>4333 | USA |
| MARIO H RIOS                       | 18181 NE 31 CT<br>#PH10     | AVENTURA     | FL | 33160-<br>2655 | USA |
| MARIO STOCCO                       | 1035 WEST AVE #<br>302      | MIAMI BEACH  | FL | 33139          | USA |
| MARK G REID                        | 1000 WEST AVE 707           | MIAMI        | FL | 33139          | USA |
| MARK R SENNEFF                     | 118 STRAWBRIDGE<br>CT       | ASHEVILLE    | NC | 28803-<br>1372 | USA |
| MARK TYE TRS                       | PO BOX 8992                 | ASPEN        | CO | 81612          | USA |
| MARTA HERRERA                      | 1228 WEST AVE<br>APT 1107   | MIAMI BEACH  | FL | 33139-<br>4386 | USA |

|                                   |                         |                   |    |            |     |
|-----------------------------------|-------------------------|-------------------|----|------------|-----|
| MARTA MARTINEZ-ALEMAN             | 1228 WEST AVE #415      | MIAMI BEACH       | FL | 33139-4384 | USA |
| MARTIN GOTTLIEB                   | 1005 MERRICK AVE        | N MERRICK         | NY | 11566      | USA |
| MASSIMO DE LEONARDIS              | 1000 WEST AVE # 1131    | MIAMI BEACH       | FL | 33139      | USA |
| MATHIEU TESSIER                   | 1200 WEST AVE #1527     | MIAMI BEACH       | FL | 33139      | USA |
| MATTHEW REES                      | 155 PRINCE ST 2         | NEW YORK          | NY | 10012      | USA |
| MAURA A COX                       | 1250 WEST AVE #14M      | MIAMI BEACH       | FL | 33139-4358 | USA |
| MAURO BEACH LLC                   | 17611 SW 48 ST          | SOUTHWEST RANCHES | FL | 33331      | USA |
| MB SOUTH LLC                      | 1330 COLLINS AVE # 1    | MIAMI BEACH       | FL | 33139      | USA |
| MCKEY INC                         | 150 SE 2 AVE STE 1010   | MIAMI             | FL | 33131      | USA |
| MEDARDO MILIAN                    | 1200 WEST AVE #1004     | MIAMI BEACH       | FL | 33139-4320 | USA |
| MEESTE LLC                        | 18 ROCKLEDGE CT         | BELLE MEAD        | NJ | 08502      | USA |
| MELIDO MARTE &W IRMA              | PO BOX 522614           | MIAMI             | FL | 33152      | USA |
| MELISSA LORENZO                   | PO BOX 557944           | MIAMI             | FL | 33255      | USA |
| MERAL SANCAKTEPE                  | 1250 WEST AVE 8W        | MIAMI BEACH       | FL | 33139      | USA |
| MIA12 LLC                         | 1702 CLYDESDALE AVE     | WELLINGTON        | FL | 33414      | USA |
| MIASTESAN LLC                     | 11402 NW 41 ST #202     | DORAL             | FL | 33178      | USA |
| MICHAEL A COOPER                  | 710 ST NICHOLAS AVE     | NEW YORK          | NY | 10031      | USA |
| MICHAEL A SAIGER                  | 8 CENTURY LN            | MIAMI             | FL | 33139      | USA |
| MICHAEL A SERINI &W               | 336 VINYARD AVE         | HIGHLAND          | NY | 12528      | USA |
| MICHAEL ALBANESE &W               | 1362 MORRIS AVE         | UNION             | NJ | 07083      | USA |
| MICHAEL CALABRESE                 | 901 NE 72ND ST          | MIAMI             | FL | 33138-5729 | USA |
| MICHAEL CORAGGIO LLC              | 1007 N FEDERAL HWY #389 | FORT LAUDERDALE   | FL | 33304      | USA |
| MICHAEL F PFAU                    | 11 ISLAND AVE #1510     | MIAMI BEACH       | FL | 33139-4355 | USA |
| MICHAEL FRIEDRICH WILHELM KOCH    | 1000 WEST AVE PH 06     | MIAMI BEACH       | FL | 33139      | USA |
| MICHAEL G MORRISON JR             | 1225 WEST AVE 503       | MIAMI BEACH       | FL | 33139      | USA |
| MICHAEL GLICKMAN & TACHO SANDOVAL | 8161 N 51 ST PLACE      | PARADISE VALLEY   | AZ | 85253      | USA |
| MICHAEL LASTORIA                  | 215 I ST NE APT 402     | WASHINGTON        | DC | 20002-4485 | USA |
| MICHAEL LIPSCOMB & NORMA LIPSCOMB | 1841 BAILLIE GLASS LN   | ORLANDO           | FL | 32835      | USA |
| MICHAEL SERINI                    | 177 CHAPEL HILL RD      | HIGHLAND          | NY | 12528-2105 | USA |
| MICHAEL STAN TRS                  | 2316 SIMSBURY COURT     | NAPERVILLE        | IL | 60564      | USA |
| MICHAEL STANTON                   | 1100 WEST AVE #902      | MIAMI BEACH       | FL | 33139      | USA |
| MICHAEL V CAPOBIANCO              | 1200 WEST AVE 1028      | MIAMI BEACH       | FL | 33139      | USA |

|                                    |                                 |                  |    |                |     |
|------------------------------------|---------------------------------|------------------|----|----------------|-----|
| MICHELE A LOPRESTI &               | 7920 SW 135 ST                  | MIAMI            | FL | 33156          | USA |
| MICHELE HAIM                       | 412 POINCIANA DR                | HALLANDALE BEACH | FL | 33009          | USA |
| MICHELE ROUX                       | 1000 WEST AVE<br>#803           | MIAMI BEACH      | FL | 33139          | USA |
| MICHELLE L BARRETT                 | 21 HAMILTON<br>CIRCLE           | PHILADELPHIA     | PA | 19130          | USA |
| MICKAEL OHANA                      | 1100 WEST AVE<br>#820           | MIAMI BEACH      | FL | 33139          | USA |
| MIGUEL CARLOS PACHECO              | 11601 SW 102 ST                 | MIAMI            | FL | 33176          | USA |
| MIGUEL F RAMOS &W TERESA<br>D LE & | 1228 WEST AVE<br>#206           | MIAMI BEACH      | FL | 33139-<br>4381 | USA |
| MIGUEL RODRIGUEZ &W<br>MAGALYS     | 1245 WEST AVE<br>UNIT 202       | MIAMI BEACH      | FL | 33139-<br>4343 | USA |
| MIKE HEZEMANS TRS                  | 175 SW 7 ST # 1606              | MIAMI            | FL | 33130          | USA |
| MIR 932 LLC                        | 1000 WEST AVE<br>#932           | MIAMI BEACH      | FL | 33139          | USA |
| MIRA TZUR                          | 27 WEST 72 ST #<br>1410         | NEW YORK         | NY | 10023          | USA |
| MIRACLE RETREAT LLC                | 6039 COLLINS AVE<br># 937       | MIAMI BEACH      | FL | 33140          | USA |
| MIRADOR 1000 CONDO ASSN<br>INC     | 1000 WEST AVE<br>#CU03          | MIAMI            | FL | 33161          | USA |
| MIRADOR 1200 CONDO ASSN<br>INC     | 1200 WEST AVE                   | MIAMI BEACH      | FL | 33139          | USA |
| MIRADOR 1200 UNIT 1412 LLC         | 302 KNIGHT RUN<br>AVE 1000      | TAMPA            | FL | 33602          | USA |
| MIRADOR 1217 LLC                   | 1000 WEST AVE<br>#1217          | MIAMI BEACH      | FL | 33139-<br>4728 | USA |
| MIRADOR 1503 LLC                   | 100 N BISCAYNE<br>BLVD 2904     | MIAMI            | FL | 33133          | USA |
| MIRADOR 301 LLC                    | 100 SOUTH POINTE<br>DRIVE #3103 | MIAMI BEACH      | FL | 33139          | USA |
| MIRADOR 523 LLC                    | 1000 WEST AVE 523               | MIAMI BEACH      | FL | 33139          | USA |
| MIRADOR 608 LLC                    | 1200 WEST AVE<br>#608           | MIAMI BEACH      | FL | 33139          | USA |
| MIRADOR 720 LLC                    | 1000 WEST AVE 523               | MIAMI BEACH      | FL | 33139          | USA |
| MIRADOR ESTATES LLC                | 100 JEFFERSON<br>AVE 426        | MIAMI BEACH      | FL | 33139          | USA |
| MIRADOR KRIEGER LLC                | 100 S POINTE DR<br>#3103        | MIAMI BEACH      | FL | 33139          | USA |
| MIRJANA MILOSEVIC-KVAJIC           | 4101 PINE TREE DR<br>#809       | MIAMI BEACH      | FL | 33140-<br>3611 | USA |
| MIROSLAVA BROCCO                   | 231 N 65 WAY                    | HOLLYWOOD        | FL | 33024          | USA |
| MISHPARA LLC                       | 1200 WEST AVE<br>#726           | MIAMI BEACH      | FL | 33139-<br>4328 | USA |
| MM 6167 INVESTMENT LLC             | 3407 DAY AVE                    | MIAMI            | FL | 33133          | USA |
| MMCA INVESTMENT LLC                | 495 BRICKELL AVE<br>TOWER 2     | MIAMI            | FL | 33131          | USA |
| MOD 406 CORPORATION                | 1100 WEST AVE<br>UNIT 406       | MIAMI BEACH      | FL | 33139          | USA |
| MOD 507 CORPORATION                | 1100 W AVE # 507                | MIAMI BEACH      | FL | 33139          | USA |
| MOD 715 CORPORATION                | 1100 WEST AVE<br>#715           | MIAMI BEACH      | FL | 33139          | USA |

|                                  |                             |              |    |            |     |
|----------------------------------|-----------------------------|--------------|----|------------|-----|
| MOLLY RHEN                       | 1228 WEST AVE<br>#409       | MIAMI BEACH  | FL | 33139-4384 | USA |
| MONAD TERRACE PROPERTY OWNER LLC | 104 FIFTH AVE 9TH FLOOR     | NEW YORK     | NY | 10011      | USA |
| MONARCA 2008 INC                 | 999 PONCE DE LEON BLVD 1045 | CORAL GABLES | FL | 33134      | USA |
| MONDRIAN 1027 LLC                | 18851 NE 29 AVE<br>#1011    | AVENTURA     | FL | 33180      | USA |
| MONDRIAN 1103 LLC                | 1100 W AVE # 1026           | MIAMI BEACH  | FL | 33139      | USA |
| MONDRIAN 1516 LLC                | 1200 W AVE APT 423          | MIAMI        | FL | 33139      | USA |
| MONDRIAN 401 LLC                 | 1100 WEST AVE 1026          | MIAMI BEACH  | FL | 33139      | USA |
| MONDRIAN 523 JONE LLC            | 4770 BISCAYNE BLVD 1430     | MIAMI        | FL | 33137      | USA |
| MONDRIAN 614 LLC                 | 1100 W AVE #614             | MIAMI BEACH  | FL | 33139      | USA |
| MONDRIAN 624 LLC                 | 1100 W AVE 624              | MIAMI BEACH  | FL | 33139      | USA |
| MONDRIAN 706 LLC                 | 2666 BRICKELL AVE           | MIAMI        | FL | 33129      | USA |
| MONDRIAN 720 LLC                 | 8301 NW 197 STREET          | MIAMI        | FL | 33015      | USA |
| MONDRIAN ATTILA LLC              | 1100 WEST AVE<br>#1514      | MIAMI BEACH  | FL | 33139      | USA |
| MONDRIAN WEST AVENUE 1202 L L C  | 250 EAST 63 STREET APT 19B  | NEW YORK     | NY | 10065      | USA |
| MONDRYMIAMI LLC                  | 150 SE 2 AVE #1010          | MIAMI        | FL | 33131      | USA |
| MONICA HERNANDEZ                 | 1000 WEST AVE<br>#904       | MIAMI BEACH  | FL | 33139-4723 | USA |
| MONTI KYLE BYRD                  | 1228 WEST AVE 401           | MIAMI BEACH  | FL | 33139      | USA |
| MONTERRAT REINOSO ARMESTO        | 4817 NW 116 CT              | DORAL        | FL | 33178      | USA |
| MOPOLLO LIMITED                  | PO BOX 398570               | MIAMI BEACH  | FL | 33239      | USA |
| MORDECHAI KATZ JTRS              | 1000 WEST AVE<br>#TS3       | MIAMI BEACH  | FL | 33139      | USA |
| MRP INVESTING LLC                | 400 ALTON RD 1601           | MIAMI BEACH  | FL | 33139      | USA |
| MYE INTER CORPORATION            | 1400 SW 27 AVE 102          | MIAMI        | FL | 33145      | USA |
| MYLENE MORENO                    | 1330 WEST AVE<br>#1911      | MIAMI BEACH  | FL | 33139      | USA |
| MYRIAN ACOSTA                    | 1250 WEST AVENUE APT 15G    | MIAMI BEACH  | FL | 33139-4335 | USA |
| NANCY MONTANARI INDELICATO       | 1000 WEST AVE<br>#624       | MIAMI BEACH  | FL | 33139      | USA |
| NATALIA P GARCIA                 | 1250 ALTON RD 5E            | MIAMI BEACH  | FL | 33139      | USA |
| NATALIS PEREZ                    | 1250 WEST AVE<br>#5E        | MIAMI BEACH  | FL | 33139      | USA |
| NATHANAEL COHEN                  | 1200 WEST AVE TS1           | MIAMI BEACH  | FL | 33139      | USA |
| NEIL ARTHUR CAIN                 | 4418 CHESTNUT ST            | BETHESDA     | MD | 20814      | USA |
| NEW STAR EST INC                 | 4045 SHERIDAN AVE #322      | MIAMI BEACH  | FL | 33140      | USA |
| NEWELL STREET LLC                | 942 LAFAYETTE AVE           | BROOKLYN     | NY | 11221      | USA |



|                                    |                                |              |    |                |     |
|------------------------------------|--------------------------------|--------------|----|----------------|-----|
| NICG LLC                           | 7950 NW 53 ST #118             | MIAMI        | FL | 33166          | USA |
| NICHOLAS PATINO                    | 1200 WEST AVE<br>UNIT PH9      | MIAMI BEACH  | FL | 33139          | USA |
| NICOLAS A CHANCY TRS               | 3199 COUNTRY<br>CLUB CT NW     | KENNESAW     | GA | 30144          | USA |
| NICOLAS C MANTOVANI                | 1000 WEST AVE<br>#905          | MIAMI        | FL | 33139-<br>4723 | USA |
| NIRIT HERZIG                       | 1035 WEST AVE 805              | MIAMI        | FL | 33139          | USA |
| NOEL HANO                          | 651 W 40 PL                    | HIALEAH      | FL | 33012          | USA |
| NUBIA F PEREZ TRS                  | 3101 SW 132 PL                 | MIAMI        | FL | 33175          | USA |
| OCEAN DR & W AVE LLC               | 1330 COLLINS AVE<br>STE 1      | MIAMI BEACH  | FL | 33139          | USA |
| OCEAN DRIVE & WEST AVE<br>LLC      | 1330 COLLINS AVE<br>#1         | MIAMI BEACH  | FL | 33139          | USA |
| OCEAN DRIVE & WEST<br>AVENUE LLC   | 1330 COLLINS AVE<br>#1         | MIAMI BEACH  | FL | 33139          | USA |
| OCEAN DRIVE AND WEST<br>AVENUE LLC | 1330 COLLINS AVE<br>#1         | MIAMI BEACH  | FL | 33139          | USA |
| ODILIS G ASILIS                    | 1200 WEST AVE<br>#1615         | MIAMI BEACH  | FL | 33139-<br>4377 | USA |
| OFELIA MARIA COLUNGA TRS           | 100 LINCOLN RD<br>(1006)       | MIAMI BEACH  | FL | 33139          | USA |
| OLGA MONTELIER                     | 1100 ALTON RD #4B              | MIAMI BEACH  | FL | 33139-<br>4761 | USA |
| OLIVER CARRIQUIRY                  | 3 ISLAND AVE 7E                | MIAMI BEACH  | FL | 33139          | USA |
| OLIVIER SUREAU                     | 1200 WEST AVE<br>#1501         | MIAMI BCH    | FL | 33139-<br>4324 | USA |
| OLOF T KOLMODIN &                  | 11 ISLAND AVE<br>#910          | MIAMI BEACH  | FL | 33139-<br>1325 | USA |
| ONYX & DIAMOND LLC                 | 660 CURTISWOOD<br>DR           | KEY BISCAYNE | FL | 33149          | USA |
| OREN CYTRYNBAUM                    | 1000 WEST AVE<br>#710          | MIAMI BEACH  | FL | 33139          | USA |
| OSKAR LUBOWICKI                    | 1228 WEST<br>AVENUE UNIT 1512  | MIAMI BEACH  | FL | 33139          | USA |
| PABLO D RIVAS &W                   | 1200 WEST AVE<br>#423          | MIAMI BEACH  | FL | 33139-<br>4312 | USA |
| PABLO GIODA                        | 1200 WEST AVE<br>#412          | MIAMI        | FL | 33139-<br>4312 | USA |
| PAMELA REYES                       | 2109 BAYSHORE<br>BLVD UNIT 507 | TAMPA        | FL | 33606          | USA |
| PANTELAKIS CHARALAMBOUS            | 407 LINCOLN # 12 L             | MIAMI BEACH  | FL | 33139          | USA |
| PATMOS INVESTMENTS CORP            | 3370 MARY STREET               | MIAMI        | FL | 33133          | USA |
| PATRICE MAURICE                    | 1200 WEST AVE<br>#327          | MIAMI BEACH  | FL | 33139          | USA |
| PATRICIA KURLAND                   | 1250 ALTON RD<br>UNIT 3G       | MIAMI BCH    | FL | 33139-<br>3866 | USA |
| PATRICIA L ALVAREZ                 | 1200 WEST AVE<br>#404          | MIAMI BEACH  | FL | 33139          | USA |
| PATRICK VILLERS TRS                | 111 NE 1 ST STE<br>381         | MIAMI        | FL | 33132          | USA |
| PATRIZIA V TARLAO JTRS             | 20434 NE 10TH CT<br>RD         | MIAMI        | FL | 33179          | USA |

|                               |                                 |                 |    |                |     |
|-------------------------------|---------------------------------|-----------------|----|----------------|-----|
| PAUL ESPOSITO                 | 61 WEXFORD LANE                 | OCEANSIDE       | NY | 11572          | USA |
| PAUL J STERENTEL TRS          | 1361-97 ST                      | BAY HARBOR      | FL | 33154          | USA |
| PEDRO GONZALEZ                | 19205 SW 334 ST                 | HOMESTEAD       | FL | 33034          | USA |
| PEDRO MIGUEL RAMOS            | 1228 W AVE APT<br>605           | MIAMI           | FL | 33139          | USA |
| PEDROS M RAMOS                | 1228 WEST AVE<br>#605           | MIAMI BEACH     | FL | 33139          | USA |
| PEPES INVESTMENT LLC          | 5862 W FLAGLER<br>ST            | MIAMI           | FL | 33144          | USA |
| PERCYVALDO F WENDLER<br>TRS   | 1000 WEST AVE 820               | MIAMI BEACH     | FL | 33139          | USA |
| PETER B SMITH                 | 1200 WEST AVE #<br>1207         | MIAMI BEACH     | FL | 33139          | USA |
| PETER CHERNOFF                | 30 MAIN ST #6-F                 | BROOKLYN        | NY | 11201          | USA |
| PETER J MORALES               | 1228 WEST AVE<br>#512           | MIAMI BEACH     | FL | 33139-<br>4387 | USA |
| PETER M LIOTA &               | 950 W PEACHTREE<br>ST NW #505   | ATLANTA         | GA | 30309          | USA |
| PETER TIMMONY                 | 1250 WEST AVE<br>UNIT 3N        | MIAMI BEACH     | FL | 33139-<br>4329 | USA |
| PHILLIP A PANARO              | 40 POWELLS LN                   | OLD WESTBURY    | NY | 11568          | USA |
| PHILLIP JORGE                 | 1536 N GENESEE<br>AVE           | LOS ANGELES     | CA | 90046          | USA |
| PHILLIPE SIMARD               | 1000 W AVE #1010                | MIAMI BEACH     | FL | 33139          | USA |
| PHUONG THAO D DUONG           | 13564 RUSSET<br>LEAF LANE       | SAN DIEGO       | CA | 92129          | USA |
| PI AND PI LLC                 | 1646 SE 3 CT                    | DEERFIELD BEACH | FL | 33441          | USA |
| PILAR SOLER                   | 1250 WEST AVE<br>#9E            | MIAMI BEACH     | FL | 33139-<br>4300 | USA |
| PILLAR MIRADOR NORTH 1 LLC    | 300 SOUTH POINTE<br>DRIVE #1004 | MIAMI BEACH     | FL | 33139          | USA |
| PILLAR MIRADOR SOUTH LLC      | 36 OLD FARMS RD                 | WOODCLIFF LAKE  | NJ | 07677          | USA |
| PILU PROPERTIES LLC           | 2 S BISCAYNE<br>BLVD STE 3760   | MIAMI           | FL | 33131          | USA |
| PLAYASOL PROPERTIES LLC       | 325 S BISCAYNE<br>BLVD STE 523  | MIAMI           | FL | 33131          | USA |
| PREDRAG VUJIN &               | 1200 WEST AVE 824               | MIAMI BEACH     | FL | 33139-<br>4317 | USA |
| PRESTIGE RESOURCE MGMT<br>LTD | 1100 W AVE #116                 | MIAMI BEACH     | FL | 33139          | USA |
| RACHIDA HASNAOUI CHAOUI       | 8101 BRIGHT<br>MEADOWS LANE     | DUNN LORING     | VA | 22027          | USA |
| RAE YAMALI TRS                | 1228 WEST AVE<br>#302           | MIAMI BEACH     | FL | 33139          | USA |
| RAFAEL E MOJICA               | 1200 WEST AVE<br>#1617          | MIAMI BEACH     | FL | 33139-<br>4377 | USA |
| RAFAEL MARTINEZ-CAYERE        | SANTA MARIA 10                  | SAN JUAN        | PR | 00927-<br>6604 | USA |
| RAFAEL RIOS                   | 1035 WEST AVE<br>#703           | MIAMI BEACH     | FL | 33139-<br>4732 | USA |
| RAFFY J YAGHDIJAN             | 1000 WEST AVE 223               | MIAMI BEACH     | FL | 33139-<br>4715 | USA |
| RAFLOSE REALTY LLC            | 227 MICHIGAN AVE<br>#404        | MIAMI BEACH     | FL | 33139          | USA |

|                                      |                            |                 |    |                |     |
|--------------------------------------|----------------------------|-----------------|----|----------------|-----|
| RAGHURAM SELVARAJU                   | 1 SECOND ST<br>#2403       | JERSEY CITY     | NY | 07302          | USA |
| RALPH CARLOS & VIRGINIA A<br>COLLAZO | 1228 WEST AVE<br>UNIT 1113 | MIAMI BEACH     | FL | 33139-<br>4386 | USA |
| RAMIRO ANDRES ABREU                  | 1035 WEST AVE<br>#608      | MIAMI BEACH     | FL | 33139-<br>4751 | USA |
| RAMON A BISONO                       | 1000 WEST AVE<br>#726      | MIAMI BEACH     | FL | 33139-<br>4709 | USA |
| RAMON SASTRE                         | 1205 THRUSH AVE            | MIAMI SPRINGS   | FL | 33166-<br>3152 | USA |
| RAN Z GOLANI                         | 1228 WEST AVE<br>#503      | MIAMI BEACH     | FL | 33139-<br>4384 | USA |
| RAQUEL SMITH                         | 1035 WEST AVE #<br>PH 2    | MIAMI BEACH     | FL | 33139          | USA |
| RAQUEL TAMBAL                        | 235 NE 124 ST              | NORTH MIAMI     | FL | 33161-<br>5326 | USA |
| RASHELLA ROZNITSKY                   | 1200 WEST AVE<br>#702      | MIAMI BEACH     | FL | 33139          | USA |
| RAUL ENRIQUE STOREY<br>ROJAS         | 13060 US HWY 1 A           | SEBASTIAN       | FL | 32958          | USA |
| RAUL SUAREZ &W MARINA                | 1245 WEST AVE<br>UNIT 503  | MIAMI BEACH     | FL | 33139-<br>4357 | USA |
| REBECCA G AUREUS                     | 6 COCHISE CT               | OAKBROOK        | IL | 60523          | USA |
| REBECCA KALANI                       | 1000 WEST AVE 827          | MIAMI BEACH     | FL | 33139          | USA |
| REFC REAL ESTATE CORP                | 1331 LINCOLN RD<br>#601    | MIAMI BEACH     | FL | 33139          | USA |
| RENE LEHOULLIER                      | 6230 NE 19 TER             | FORT LAUDERDALE | FL | 33308          | USA |
| RF INVESTMENT HOLDINGS<br>LLC        | 14981 SW 43 TER            | MIAMI           | FL | 33185          | USA |
| RICHARD F GOINS                      | 1250 WEST AVE<br>UNIT 4H   | MIAMI BEACH     | FL | 33139          | USA |
| RICHARD F TRAINOR TRS                | 1840 CLEVELAND<br>RD       | MIAMI BEACH     | FL | 33141          | USA |
| RICHARD GOLDSTEIN                    | 20 FITHIAN LN              | EAST HAMPTON    | NY | 11937          | USA |
| RICHARD L MORRIS JR                  | 1000 WEST AVE<br>#1114     | MIAMI BEACH     | FL | 33139-<br>4725 | USA |
| RICHARD MCWALTERS                    | 1634 15 STREET<br>NW       | WASHINGTON      | DC | 20009          | USA |
| RICHARD MONTES DE OCA &              | 3535 SW 143 CT             | MIAMI           | FL | 33175-<br>7408 | USA |
| RICHARD SADOFF                       | 27 E 4 ST                  | COVINGTON       | KY | 41011          | USA |
| RICHARD TREVISANI &W LINDA           | 1228 WEST AVE<br>APT 602   | MIAMI BEACH     | FL | 33139-<br>4387 | USA |
| RICHARD WAYNE SCHREIDELL             | 1250 WEST AVE #<br>11 I    | MIAMI BEACH     | FL | 33139          | USA |
| RIMMA BERNSHTEYN                     | 1000 WEST AVE<br>#831      | MIAMI BEACH     | FL | 33139-<br>4723 | USA |
| ROBERT H STEELE                      | 1200 WEST AVE<br>PH27      | MIAMI           | FL | 33139          | USA |
| ROBERT HACKL                         | 11705 ABERDEEN<br>RD       | LEAWOOD         | KS | 66211-<br>2922 | USA |
| ROBERT PETRERA                       | 1228 WEST AVE 903          | MIAMI           | FL | 33139          | USA |
| ROBERT RAMOS                         | 6881 BAY DRIVE             | MIAMI BEACH     | FL | 33141          | USA |
| ROBERT SILCHER                       | 1250 WEST AVE<br>#9P       | MIAMI BEACH     | FL | 33139-<br>4332 | USA |

|                                 |                            |                |    |            |     |
|---------------------------------|----------------------------|----------------|----|------------|-----|
| ROBERT SIXTO &W LISA            | 8235 SW 99 CT              | MIAMI          | FL | 33173-4027 | USA |
| ROBERT STEELE                   | 1200 WEST AVE #PH27        | MIAMI BEACH    | FL | 33139      | USA |
| ROBERTO DIAZ ROHENA TRS         | 15602 CLOUD TOP            | SAN ANTONIO    | TX | 78248      | USA |
| ROBERTO MAXIMILIANO PEREYRA     | 1000 WEST AVE 615          | MIAMI BEACH    | FL | 33139      | USA |
| ROBYN EVE SACHS                 | 1250 WEST AVENUE #8-P      | MIAMI BEACH    | FL | 33139      | USA |
| RODOLFO CARDONA                 | 903 N SANBORN DR           | PALINTINE      | IL | 60074      | USA |
| RODOLFO NOVARINI                | 19348 STONEBROOK ST        | WESTON         | FL | 33332      | USA |
| RODRIGO I ROMERO                | 1000 WEST AVE #823         | MIAMI BEACH    | FL | 33139-4723 | USA |
| RODRIGO MAGELA DA CUNHA PEREIRA | 1100 WEST AVE #701         | MIAMI BEACH    | FL | 33139      | USA |
| ROLANDO BIENZOBAS               | 1000 WEST AVE #908         | MIAMI BEACH    | FL | 33139      | USA |
| ROLANDO PEREZ                   | 1236 ALTON RD 201          | MIAMI BEACH    | FL | 33139      | USA |
| RON PLUDE                       | 1228 WEST AVE UNIT 1006    | MIAMI BEACH    | FL | 33139-4375 | USA |
| RONALD DANIEL                   | 1200 W AVE 908             | MIAMI BEACH    | FL | 33139      | USA |
| RONALD M CHUMACEIRO             | 1200 WEST AVE 1422         | MIAMI BEACH    | FL | 33139      | USA |
| RONRUSS MIRADOR HOLDINGS LLC    | 2200 BISCAYNE BLVD         | MIAMI          | FL | 33137      | USA |
| RONRUSS MONDRIAN LLC            | 2200 BISCAYNE BLVD         | MIAMI          | FL | 33157      | USA |
| RUBEN CONITZER                  | 1200 WEST AVE #831         | MIAMI BEACH    | FL | 33139      | USA |
| RUBEN SUAREZ &                  | 1228 WEST AVE #812         | MIAMI BEACH    | FL | 33139-4385 | USA |
| RUDOLPH L CRESPO &W DELIA       | 1250 WEST AVE UNIT 6E      | MIAMI BEACH    | FL | 33139-4330 | USA |
| S&S1 PROPERTIES LLC             | 530 GREGORY AVENUE # C-407 | WEEHAWKEN      | NJ | 07086      | USA |
| SAFET MURATOVIC                 | 73-17 JUNIPER VALLEY RD    | MIDDLE VILLAGE | NY | 11379      | USA |
| SALVATORE D URSO                | 1000 WEST AVE PH09         | MIAMI BEACH    | FL | 33139      | USA |
| SALVATORE J GEBBIA              | 1100 ALTON RD #2E          | MIAMI BEACH    | FL | 33139      | USA |
| SAMUEL R CRATIS                 | 1225 WEST AVE #404         | MIAMI BEACH    | FL | 33139-4355 | USA |
| SANDRA FINE                     | 1228 WEST AVE #1009        | MIAMI BEACH    | FL | 33139      | USA |
| SANTIAGO PARLADE FONTECHA       | 1228 WEST AVE #614         | MIAMI BEACH    | FL | 33139-4349 | USA |
| SANTIORNE LLC                   | 1000 WEST AVE PH27         | MIAMI BEACH    | FL | 33139      | USA |
| SANTORINI INTERNATIONAL LLC     | 777 BRICKELL AVE 1110      | MIAMI          | FL | 33131      | USA |
| SARA GARRIDO GOMEZ              | 1200 WEST AVE #1418        | MIAMI BEACH    | FL | 33139      | USA |

|                                      |                               |                 |    |            |     |
|--------------------------------------|-------------------------------|-----------------|----|------------|-----|
| SARA M ASTOUL BALESTRA               | 1000 WEST AVE<br>#1218        | MIAMI BEACH     | FL | 33139-4728 | USA |
| SAREX ASSOCIATES LP                  | PO BOX 5012                   | WESTPORT        | CT | 06880      | USA |
| SAUL BAJAROFF                        | 1000 WEST AVE #<br>1208       | MIAMI BEACH     | FL | 33139      | USA |
| SAVOIE BEACH LLC                     | 100 N BISCAYNE<br>BLVD #2904  | MIAMI           | FL | 33132      | USA |
| SCOTT C TONNEBERGER TRS              | 1000 WEST AVE<br>APT 409      | MIAMI BEACH     | FL | 33139      | USA |
| SCOTT DANIEL BREDALL TRS             | 35 GOLDEN EAGLE               | IRVINE          | CA | 92603      | USA |
| SEAN OSPINA                          | 1200 WEST AVE<br>#1009        | MIAMI BEACH     | FL | 33139-4320 | USA |
| SEBASTIAN BARLETTA                   | 1800 PURDY AVE<br>#2208       | MIAMI BEACH     | FL | 33139      | USA |
| SECOND LIFE CORP                     | 630 BLUE LAGOON<br>DR STE 400 | MIAMI           | FL | 33126      | USA |
| SEE COSY LLC                         | 4770 BISCAYNE<br>BLVD #1430   | MIAMI           | FL | 33137      | USA |
| SH S BCH LLC                         | 927 LINCOLN RD<br>STE 214     | MIAMI BEACH     | FL | 33139-2620 | USA |
| SHAKYRA ADORNO                       | 2649 SW 23RD AVE              | MIAMI           | FL | 33133-2341 | USA |
| SHALVA MORRIS                        | 1200 WEST AVE<br>1010         | MIAMI BEACH     | FL | 33139      | USA |
| SHAUN DE JESUS                       | 49 FLAMINGO AVE               | MONTAUK         | NY | 11954-5304 | USA |
| SHERWOOD E NEISS                     | 1688 WEST AVE<br>APT 802      | MIAMI BEACH     | FL | 33139-2382 | USA |
| SHIRMAYA LLC                         | 19347 KING PALM<br>COURT      | BOCA RATON      | FL | 33498      | USA |
| SHIV CHADHA                          | 216 E 36th St Apt 1F          | New York        | NY | 10016-3735 | USA |
| SILVERLAKE VENTURES LLC              | 2100 NW 88 COURT              | MIAMI           | FL | 33172      | USA |
| SILVIA T ARZALLUZ                    | 1250 WEST AVE<br>#7M          | MIAMI BEACH     | FL | 33139-4331 | USA |
| SIMONE DE FREITAS MARTINS            | 130 S SHORE # 4A              | MIAMI BEACH     | FL | 33141      | USA |
| SIRE JORDY 16 LLC                    | 1400 LINCOLN<br>ROAD #504     | MIAMI BEACH     | FL | 33139      | USA |
| SJS MONDRIAN LLC                     | 143 EAST 30 ST<br>STE B01     | NEW YORK        | NY | 10016      | USA |
| SK OCEANVIEW MIRADOR<br>HOLDINGS LLC | 2200 BISCAYNE<br>BLVD         | MIAMI           | FL | 33137-5016 | USA |
| SL2M CORP                            | 1925 BRICKELL AVE<br>#D205    | MIAMI           | FL | 33129      | USA |
| SMRF INVESTMENT LLC                  | 310 ARTHUR<br>GODFREY RD      | MIAMI BEACH     | FL | 33140      | USA |
| SMTM 1100 WEST LLC                   | PO BOX 39849                  | FORT LAUDERDALE | FL | 33339-9849 | USA |
| SOARA CORPORATION                    | 1000 WEST AVE<br>#PH 17       | MIAMI BEACH     | FL | 33139      | USA |
| SOBE 1204 LLC                        | 40 EAST 84 ST APT<br>9 D      | NEW YORK        | NY | 10028      | USA |
| SOBE 1505 LLC                        | 40 E 84 ST #9D                | NEW YORK        | NY | 10028      | USA |
| SOCO IMMO LLC                        | 927 LINCOLN RD<br>200         | MIAMI BEACH     | FL | 33139      | USA |

|                                  |                                 |                 |    |            |     |
|----------------------------------|---------------------------------|-----------------|----|------------|-----|
| SOL SHERESHEWSKY                 | 1228 WEST AVE<br>UNIT 404       | MIAMI BEACH     | FL | 33139-4384 | USA |
| SOLES GROUP LLC                  | 201 S BISCAYNE<br>BLVD STE 1500 | MIAMI           | FL | 33131      | USA |
| SONIA L AMITRANO                 | 1020 CORAL WAY                  | CORAL GABLES    | FL | 33134      | USA |
| SORALIM LLC                      | 5 ISLAND AVE #16 A              | MIAMI BEACH     | FL | 33139      | USA |
| SOUTH BEACH DD LLC               | 6 SINGLETREE                    | NEWPORT BEACH   | CA | 92660      | USA |
| SOUTH BEACH WEST LLC             | 1330 COLLINS AVE<br>#1          | MIAMI BEACH     | FL | 33139      | USA |
| SOUTH FLA PROP<br>CONNECTION INC | 3127 PONCE DE<br>LEON BLVD      | CORAL GABLES    | FL | 33134-6816 | USA |
| SOUTH SECOND LLC                 | 1420 ROCKY RIDGE<br>DR STE 100  | ROSEVILLE       | CA | 95661      | USA |
| STACEY GORMEZANO                 | 1200 WEST AVE #<br>1107         | MIAMI BEACH     | FL | 33139      | USA |
| STAR ONE BUSINESS CORP           | 1000 WEST AVE<br>#430           | MIAMI BEACH     | FL | 33139-4718 | USA |
| STEPHANE JEAN SOUQUIERE          | 1000 WEST AVE<br>#502           | MIAMI BEACH     | FL | 33139      | USA |
| STEPHANIE ESCHENBACHER           | 13924 PANAY WAY<br>#304         | MARINA DEL REY  | CA | 90292      | USA |
| STEPHEN DUNCAN &W<br>MARTHA      | 5057 BUKNALL RD                 | SAN JOSE        | CA | 95130      | USA |
| STERLING TRU CO<br>CUSTODIAN     | 1031 SUNSWEPT<br>RD             | PALM BAY        | FL | 32905      | USA |
| STEVE DICIACCO                   | 715 DANBURY RD                  | RIDGEFIELD      | CT | 06877      | USA |
| STEVEN ATLAS                     | 1228 WEST AVE<br>UNIT 813       | MIAMI BEACH     | FL | 33139      | USA |
| STEVEN RODGERS                   | 1228 WEST AVE<br>#1002          | MIAMI BEACH     | FL | 33139-4375 | USA |
| STEVEN TITTL                     | 34380 GLEN DRIVE                | EASTLAKE        | OH | 44095      | USA |
| STU LLC                          | 511 W CLAY ST                   | HOUSTON         | TX | 77019      | USA |
| SUNSHINE RENTALS SOBE LLC        | 1385 YORK AVE<br>STE 34C        | NEW YORK        | NY | 10021      | USA |
| SUPERBS VILLAS LLC               | 642 JEFFERSON<br>AVE 2          | MIAMI BEACH     | FL | 33139      | USA |
| SUSANA M LEVINE                  | 1000 WEST AVE<br>1032           | MIAMI BEACH     | FL | 33139      | USA |
| SUSANNA DALTON                   | 146 E 49 STREET<br>PH N         | NEW YORK        | NY | 10017      | USA |
| SUSANNE A PURUCKER               | 1200 WEST AVE<br>PH4            | MIAMI BEACH     | FL | 33139      | USA |
| SVEN TEICHMANN                   | PO BOX 190262                   | MIAMI BEACH     | FL | 33119      | USA |
| SWAPNA OF SOUTH FLORIDA<br>LLC   | 1688 WEST AVE<br>1105           | MIAMI BEACH     | FL | 33139      | USA |
| TAMIA HOLDINGS INC               | 4045 SHERIDAN<br>AVE #322       | MIAMI BEACH     | FL | 33140      | USA |
| TAMIN LLC                        | 3201 GRIFFIN RD<br>STE 100      | FORT LAUDERDALE | FL | 33312      | USA |
| TANSY INTL OF FLORIDA INC        | 40 SW 13 ST                     | MIAMI           | FL | 33130      | USA |
| TARRA TIMOTHEE                   | 1220 ALTON RD<br>#204           | MIAMI BEACH     | FL | 33139-3864 | USA |
| TERRI L TEPEDINO                 | 3117 BROADWAY<br>#52            | NEW YORK        | NY | 11725      | USA |
| THAIS CROSARA                    | 800 WEST AVE #630               | MIAMI BEACH     | FL | 33139      | USA |

|                              |                                  |                 |    |            |     |
|------------------------------|----------------------------------|-----------------|----|------------|-----|
| THE NEW STAR ESTATE INC      | 4045 SHERIDAN AVE #322           | MIAMI BEACH     | FL | 33140      | USA |
| THK WEST LLC                 | 1504 MICHIGAN AVE STE 9          | MIAMI BEACH     | FL | 33139      | USA |
| THOMAS B KERNAN              | 1000 WEST AVE #511               | MIAMI BEACH     | FL | 33139-4718 | USA |
| THOMAS C RAGAN               | 1000 WEST AVE 514                | MIAMI BEACH     | FL | 33139      | USA |
| THOMAS CHERRY                | 1000 WEST AVE #1506              | MIAMI BEACH     | FL | 33139-4729 | USA |
| THOMAS URRIOLA &W            | 2072 SW 57 CT                    | MIAMI           | FL | 33155-2237 | USA |
| THONYA DORSAINVIL            | 1330 COLLINS AVE                 | MIAMI BEACH     | FL | 33139      | USA |
| TIMOTHY NOLAN JTRS           | 1228 WEST AVE UNIT 204           | MIAMI BEACH     | FL | 33139      | USA |
| TITUS CRISAN                 | 1717 N BAYSHORE DR #4251         | MIAMI           | FL | 33132-1175 | USA |
| TOLGAHAN SAYISMAN            | 1250 WEST AVE 8 O                | MIAMI BEACH     | FL | 33139      | USA |
| TOM MCFALL                   | 601 N FORT LAUDERDALE BEACH BLVD | FORT LAUDERDALE | FL | 33139      | USA |
| TOMAS OCANA                  | 830 MERIDIAN AVE                 | MIAMI BEACH     | FL | 33139      | USA |
| TORI 7 LLC                   | 14 EAST 33 ST #10 S              | NEW YORK        | NY | 10016      | USA |
| TRI STATE HERITAGE GROUP INC | 10601 SHADOW LN                  | FAIRFAX         | VA | 22039      | USA |
| TWIN LAKES HOLDINGS LLC      | 351 PETER FORMAN DR              | FREEHOLD        | NJ | 07728      | USA |
| U S BANK N A TRS             | 3217 S DECKER LAKE DRIVE         | SALT LAKE CITY  | UT | 84119      | USA |
| URSULA MIERZWA               | 1100 ALTON RD UNIT 5-B           | MIAMI BEACH     | FL | 33139-4761 | USA |
| UV CITE LLC                  | 3332 NE 190 ST #1010             | AVENTURA        | FL | 33180      | USA |
| VENEZUELA 2015 INC           | 1829 NW 31 AVE                   | MIAMI           | FL | 33125      | USA |
| VERIDIANA LLC                | 3370 MARY STREET                 | MIAMI           | FL | 33133      | USA |
| VERN OAKLEY                  | 50 DUNBAR ST                     | CHATHAM         | NJ | 07928      | USA |
| VEZ LLC                      | 1311 BRIGHTWATER AVE #8E         | BROOKLYN        | NY | 11235      | USA |
| VICTOR ALVAREZ               | 1200 WEST AVE #816               | MIAMI BCH       | FL | 33139-4317 | USA |
| VICTORIA PAULA GORZIO        | 1228 WEST AVE #1406              | MIAMI BEACH     | FL | 33139      | USA |
| VIEUX MIAMI LLC              | 1900 SUNSET HARBOUR DR #808      | MIAMI BEACH     | FL | 33139      | USA |
| VIEW BAY LLC                 | 2875 NE 191 ST #801              | AVENTURA        | FL | 33180      | USA |
| VIKTOR ALFREDO DE MAIO JTRS  | 1200 WEST AVE # 1525             | MIAMI BEACH     | FL | 33139      | USA |
| VIKTOR DE MAIO JTRS          | 1200 WEST AVE APT 1525           | MIAMI BEACH     | FL | 33139      | USA |
| VINCENT CROLLARD             | 1000 WEST AVE #1125              | MIAMI BEACH     | FL | 33139      | USA |

|                                 |                               |                |    |            |     |
|---------------------------------|-------------------------------|----------------|----|------------|-----|
| VIURE INVESTMENTS LLC           | 5829 NW 108 PLACE             | DORAL          | FL | 33178      | USA |
| WALEUSKA PALLIAS                | 1250 ALTON RD 2 B             | MIAMI BEACH    | FL | 33139      | USA |
| WALTER CARLO PETRUCCI           | 124114 ST # 6                 | MIAMI BEACH    | FL | 33139      | USA |
| WELLAMIN LLC                    | 3620 N 52 AVE                 | HOLLYWOOD      | FL | 33021      | USA |
| WELLS FARGO BANK NA TRS         | 500 ENTERPRISE ROAD STE 150   | HORSHAM        | PA | 19044      | USA |
| WEST AVENUE MIAMI BEACH         | 427 W 51 ST #1                | NEW YORK       | NY | 10019      | USA |
| WEST BAY 1250 LLC               | 1110 BRICKELL AVE 310         | MIAMI          | FL | 33131      | USA |
| WESTERN CAPITAL INVESTMENTS LLC | 1100 WEST AVE #621            | MIAMI BEACH    | FL | 33139      | USA |
| WHITBOURNE INVESTMENTS CORP     | 9700 SOUTH DIXIE HIGHWAY #600 | MIAMI          | FL | 33146      | USA |
| WILFREDO TORRES                 | PO BOX 801711                 | MIAMI          | FL | 33280      | USA |
| WILLIAM CHARYK &W CHOON         | 1242 ALTON RD #105            | MIAMI BEACH    | FL | 33139-3840 | USA |
| WILLIAM COUREY                  | 1200 WEST AVE 730             | MIAMI BEACH    | FL | 33139      | USA |
| WILLIAM GUILLOUARD              | 1100 W AVE 823                | MIAMI BEACH    | FL | 33139      | USA |
| WILLIAM J STEPHENSON IV         | 2335 NW 64 ST                 | BOCA RATON     | FL | 33496      | USA |
| WILLIAM MINDLIN                 | 64 W 89 ST                    | NEW YORK       | NY | 10024      | USA |
| WILLIAM P BAKER                 | 777 N ASHLEY DR               | TAMPA          | FL | 33602      | USA |
| WILLIAM T BEAUCHAMP TRS         | 201 E 25 ST #18B              | NEW YORK       | NY | 10010      | USA |
| WINTERFELL INC                  | 175 SW 7 ST #2020             | MIAMI          | FL | 33130      | USA |
| WL9839 LLC                      | 68 GREENLEAF DR               | STAMFORD       | CT | 06902      | USA |
| WORLD WIDE WICKET LLC           | 100 SOUTH POINTE DR #1408     | MIAMI BEACH    | FL | 33139      | USA |
| XDO ALTON LLC                   | 350 LINCOLN RD 3031           | MIAMI BEACH    | FL | 33139      | USA |
| XDO WEST LLC                    | 350 LINCOLN RD MASSAT 3301    | MIAMI          | FL | 33139      | USA |
| YAROMA LLC                      | 1200 WEST AVE #1116           | MIAMI BEACH    | FL | 33139      | USA |
| YEZABEL CASTILLO                | 1000 WEST AVE 317             | MIAMI BEACH    | FL | 33139      | USA |
| YOHAI SASI &W ELANA             | 601 COLLINS AVE #5            | MIAMI BEACH    | FL | 33139-6217 | USA |
| YOHANAN BERLINERBLAW            | 11540 KENSINGTON CT           | BOCA RATON     | FL | 33428      | USA |
| YUAN CHENG LIAO                 | 15843 SW 14 CT                | PEMBROKE PINES | FL | 33027      | USA |
| YURMASH INC                     | 1000 WEST AVE #302            | MIAMI BEACH    | FL | 33139      | USA |
| ZEEV WOOLFSON                   | 1250 WEST AVE 4A              | MIAMI BEACH    | FL | 33139      | USA |
| ZINA BOULAHIA                   | 90095 NE 3 CT                 | MIAMI          | FL | 33179      | USA |
| ZIONIK LLC                      | 1000 WEST AVE 1124            | MIAMI BEACH    | FL | 33139      | USA |



## **Item # 9—Architectural Plans and Exhibits**

9a: Cover Sheet with bullet point scope of work, clearly labeled "First Submittal" and dated with First Submittal deadline date.

9d: Location Plan, Min 4"x6" Color Aerial 1/2 mile radius, showing name of streets and project site identified.

9h: Site Plan (fully dimensioned with setbacks, existing and proposed, including adjacent right-of-way widths).

9i: Current color photographs, dated, Min 4"x 6" of project site and existing structures (no Google images)

9n: Specifications of pole and equipment

9o: Proposed elevations , materials, and finishes noted

9q: Photo-simulation

-Survey

SITE ID-CANDIDATE LETTER/CASCADE ID-CANDIDATE LETTER:  
9FLB000797F/MI90XS336F

LATITUDE/LONGITUDE:  
25.782379/-80.142285

CROSS STREET:  
WEST AVE & 12TH ST  
CITY, STATE, ZIP:  
MIAMI BEACH, FL 33139



IF YOU DIG IN ANY STATE  
DIAL 811 FOR THE LOCAL  
"ONE CALL CENTER" -  
IT'S THE LAW

THE UTILITIES SHOWN HEREIN ARE FOR THE CONTRACTORS  
CONVENIENCE ONLY. THERE MAY BE OTHER UTILITIES NOT SHOWN  
ON THESE PLANS. THE ENGINEER/SURVEYOR ASSUMES NO  
RESPONSIBILITY FOR THE LOCATIONS SHOWN AND IT SHALL BE  
THE CONTRACTOR'S RESPONSIBILITY TO VERIFY ALL THE UTILITIES  
WITHIN THE LIMITS OF THE WORK. ALL DAMAGE MADE TO THE (E)  
UTILITIES BY THE CONTRACTOR SHALL BE THE SOLE  
RESPONSIBILITY OF THE CONTRACTOR.

NOTE:  
GENERAL CONTRACTOR IS REQUIRED TO CROSS CHECK COORDINATES, EXHIBIT PHOTO, AERIAL  
PHOTO AND SITE PLAN TO ENSURE PROPER POLE LOCATION PRIOR TO BREAKING GROUND.  
CONCERNS OR QUESTIONS SHOULD BE IMMEDIATELY DIRECTED TO ASSIGNED MOBILITIE CM.

GENERAL NOTES

THE FACILITY IS UNMANNED AND NOT FOR HUMAN HABITATION. A  
TECHNICIAN WILL VISIT THE SITE AS REQUIRED FOR ROUTINE  
MAINTENANCE. THE PROJECT WILL NOT RESULT IN ANY SIGNIFICANT  
DISTURBANCE OF EFFECT ON DRAINAGE; NO SANITARY SEWER  
SERVICE, POTABLE WATER OR TRASH DISPOSAL IS REQUIRED AND  
NO COMMERCIAL SIGNAGE IS (N).

SITE INFORMATION

|                   |  |
|-------------------|--|
| SITE ID:          | 9FLB000797F  |
| CASCADE ID:       | MI90XS336F   |
| LATITUDE:         | 25.782379  |
| LONGITUDE:        | -80.142285   |
| CROSS STREET:     | WEST AVE & 12TH ST   |
| CITY, STATE, ZIP: | MIAMI BEACH, FL 33139  |
| COUNTY:           | MIAMI-DADE COUNTY  |
| JURISDICTION:     | MIAMI BEACH CITY   |
| PROPERTY OWNER:   | PUBLIC RIGHT-OF-WAY  |
| APPLICANT:        | MOBILITIE, LLC<br>3475 PIEDMONT ROAD NE, SUITE 1000<br>ATLANTA, GEORGIA 30305<br>PHONE: (312) 638-5400 |

ENGINEER

KMB DESIGN GROUP, LLC  
1800 ROUTE 34, SUITE 209  
WALL, NJ 07719  
FOR QUESTIONS EMAIL: DESIGNTEAM@KMBDG.COM  
TEL: (732) 280-5623 FAX: (732) 280-3980 www.KMBDG.com

DO NOT SCALE DRAWINGS

CONTRACTORS SHALL VERIFY ALL PLANS, (E) DIMENSIONS & FIELD  
CONDITIONS ON THE JOB SITE & SHALL IMMEDIATELY NOTIFY THE  
ARCHITECT/ENGINEER IN WRITING OF ANY DISCREPANCIES BEFORE  
PROCEEDING WITH THE WORK OR BE RESPONSIBLE FOR SAME.

LOCATION MAPS

VICINITY MAP

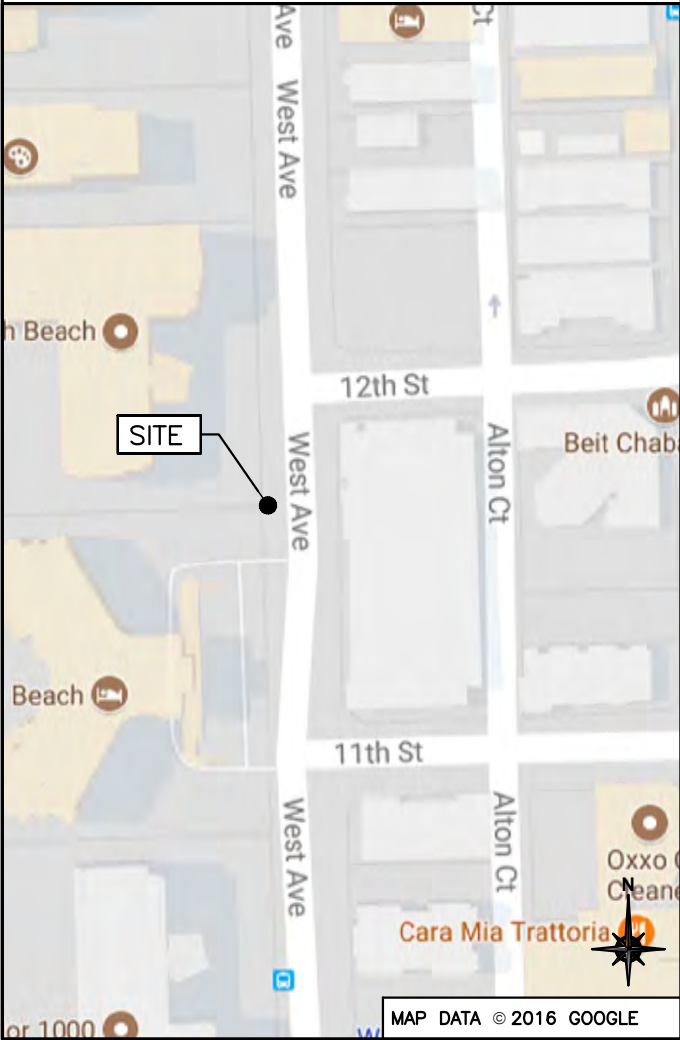

REGIONAL MAP

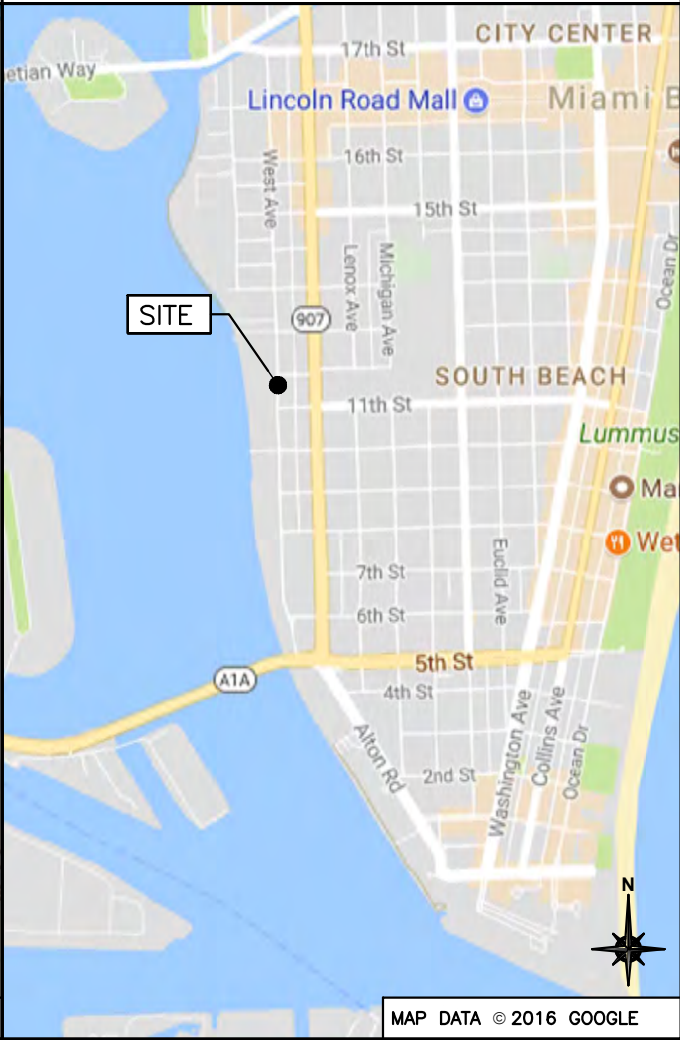

PROJECT DESCRIPTION

END USER PROPOSES TO REPLACE EXISTING STEEL POLE AND  
INSTALL EQUIPMENT ON A NEW STEEL POLE WITHIN AN  
EXISTING RIGHT-OF-WAY.  
THE SCOPE WILL CONSIST OF THE FOLLOWING:  
- REMOVE EXISTING STEEL UTILITY POLE  
- INSTALL A NEW STEEL UTILITY POLE WITH PROPOSED  
BACKHAUL TRANSPORT EQUIPMENT

CODES

2014 FLORIDA BUILDING CODE, 5TH EDITION  
NATIONAL ELECTRICAL SAFETY CODE  
TIA/EIA-222-G-2 OR LATEST EDITION  
LOCAL BUILDING/PLANNING CODE

DRAWING INDEX

| SHEET NO: | SHEET TITLE                     |
|-----------|---------------------------------|
| T-1       | TITLE SHEET                     |
| SP-1      | EXHIBIT PHOTO & SITE PLAN       |
| SP-2      | UTILITY SITE PLAN               |
| EV-1      | ELEVATIONS                      |
| EV-2      | ELEVATIONS                      |
| PL-1      | PLUMBING & RISER DIAGRAM        |
| EQ-1      | EQUIPMENT DETAILS               |
| EQ-2      | EQUIPMENT DETAILS               |
| EX-1      | EXCAVATION DETAILS              |
| E-1       | ELECTRICAL DETAILS              |
| G-1       | GROUNDING DETAILS               |
| S-1       | EMBEDMENT DETAILS               |
| TC-1      | VEHICULAR TRAFFIC CONTROL PLAN  |
| TC-2      | PEDESTRIAN TRAFFIC CONTROL PLAN |
| GN-1      | GENERAL NOTES                   |
| GN-2      | GENERAL NOTES                   |
| GN-3      | GENERAL NOTES                   |
| ATTACHED  | SITE SURVEY                     |

mobilitie

FINAL SUBMITTAL

12/18/17  
Revisions Date:  
10/3/17  
First Submittal Date:  
8/22/17

|             |             |
|-------------|-------------|
| PROJECT NO: | 9FLB000797F |
| DRAWN BY:   | RC          |
| CHECKED BY: | SJB         |

|   |          |                   |
|---|----------|-------------------|
|   |          |                   |
| B | 09-22-17 | REVISION          |
| A | 08-17-17 | FOR CLIENT REVIEW |

KMB DESIGN GROUP, LLC

Stephen A. Bray

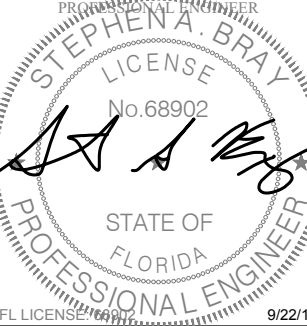

IT IS A VIOLATION OF THE LAW FOR ANY  
PERSON, UNLESS THEY ARE ACTING UNDER THE  
DIRECTION OF A LICENSED PROFESSIONAL  
ENGINEER, TO ALTER THIS DOCUMENT

MI90XS336F  
MIAMI BEACH, FL 33139  
REPLACEMENT 24'-6" STEEL POLE

SHEET TITLE  
TITLE SHEET

SHEET NUMBER  
T-1



NOTE:  
EXHIBIT PHOTO IS FOR  
REFERENCE USE ONLY  
AND SHOULD NOT BE  
USED FOR  
CONSTRUCTION  
PURPOSES.

EXISTING LIGHT POLE  
TO BE REPLACED  
WITH SMALL-CELL  
STEALTH POLE

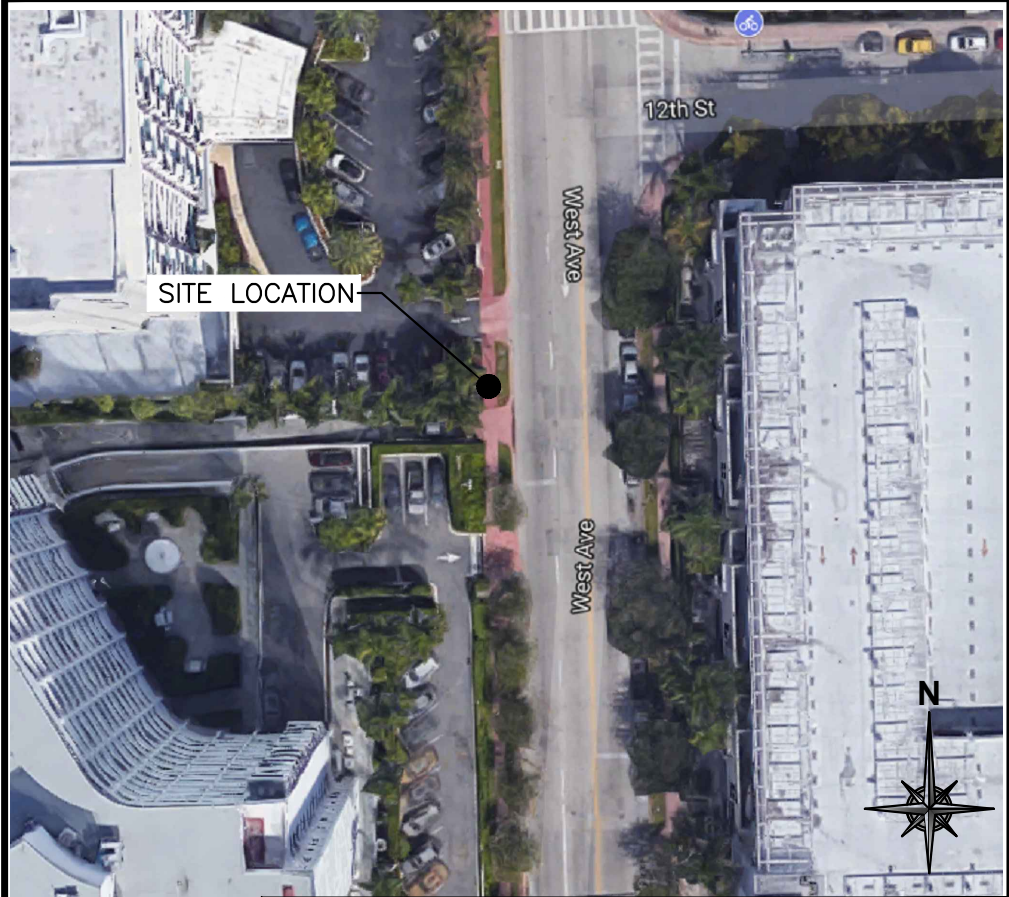

EXHIBIT PHOTO

SCALE: NOT TO SCALE

1



12th St

West Ave

SITE LOCATION

AERIAL SITE LOCATION

SCALE: NOT TO SCALE

2

PARKING

EXISTING FPL UTILITY POLE APPROXIMATELY  
235' AWAY TO BE UTILIZED FOR AC POINT  
CONNECTION (NOT SHOWN)

12TH ST  
TWO-WAY TRAFFIC FLOW  
(25 MPH)

12TH ST  
TWO-WAY TRAFFIC FLOW  
(25 MPH)

EXISTING FIRE HYDRANT (TYP)

EXISTING  
BUILDING (TYP)

EXISTING TRAFFIC SIGN (TYP)

EXISTING MANHOLE (TYP)

EXISTING TREE (TYP)

EXISTING CURB (TYP)

R.O.W. LINE ESTABLISHED FROM  
ATTACHED SITE SURVEY

PROPOSED (1) ELECTRIC  
UNDERGROUND LINE WITHIN  
DIRECTIONAL BORE AROUND  
235' IN LENGTH TO BE  
INSTALLED (BY CONTRACTOR)

REPLACEMENT STEEL STEALTH  
UTILITY POLE UTILIZE FOR  
MOUNTING PROPOSED ANTENNA,  
RRU AND EQUIPMENT. PENDING  
STRUCTURAL ANALYSIS

PROPOSED RESTORATION  
AREA (TYP)

WEST AVE  
TWO-WAY TRAFFIC FLOW  
(25 MPH)

WEST AVE  
TWO-WAY TRAFFIC FLOW  
(25 MPH)

PARKING

NOTE:  
1. ALL DAMAGED AREAS SHALL BE RESTORED TO EQUAL OR BETTER CONDITION.  
2. ALL ITEMS AND DIMENSIONS SHOULD BE VERIFIED IN THE FIELD.  
3. GENERAL CONTRACTORS ARE REQUIRED TO CROSS CHECK COORDINATES,  
AERIAL PHOTO AND SITE PLAN TO ENSURE PROPER POLE LOCATION PRIOR TO  
BREAKING GROUND. CONCERNS OR QUESTIONS SHOULD BE IMMEDIATELY  
DIRECTED TO THE ASSIGNED MOBILITIE CM.

ENLARGED SITE PLAN

SCALE: 1" = 20'-0" (1" = 10'-0" ON 24"x36" SHEET)

3



PROJECT NO: 9FLB000797F

DRAWN BY: RC

CHECKED BY: SJB

|   |          |                   |
|---|----------|-------------------|
| C | 12-07-17 | REVISION          |
| B | 09-22-17 | REVISION          |
| A | 08-17-17 | FOR CLIENT REVIEW |

KMB DESIGN GROUP, LLC

Stephen A. Bray

PROFESSIONAL ENGINEER

STATE OF FLORIDA

FL LICENSE No. 68902

12/7/17

IT IS A VIOLATION OF THE LAW FOR ANY PERSON, UNLESS THEY ARE ACTING UNDER THE DIRECTION OF A LICENSED PROFESSIONAL ENGINEER, TO ALTER THIS DOCUMENT

MI90XS336F

MIAMI BEACH, FL 33139

REPLACEMENT 24'-6" STEEL POLE

SHEET TITLE

EXHIBIT PHOTO & SITE PLAN

SHEET NUMBER

SP-1

PROJECT NO: 9FLB000797F  
DRAWN BY: RC  
CHECKED BY: SJB

|   |          |                   |
|---|----------|-------------------|
| C | 12-07-17 | REVISION          |
| B | 09-22-17 | REVISION          |
| A | 08-17-17 | FOR CLIENT REVIEW |

KMB DESIGN GROUP, LLC

Stephen A. Bray



IT IS A VIOLATION OF THE LAW FOR ANY PERSON, UNLESS THEY ARE ACTING UNDER THE DIRECTION OF A LICENSED PROFESSIONAL ENGINEER, TO ALTER THIS DOCUMENT

MI90XS336F  
MIAMI BEACH, FL 33139  
REPLACEMENT 24'-6" STEEL POLE

SHEET TITLE  
ENLARGED SITE PLAN

SHEET NUMBER  
SP-3

ENLARGED SITE PLAN

SCALE: 1" = 5'-0"



WEST AVE  
TWO-WAY TRAFFIC FLOW  
(25 MPH)

WEST AVE  
TWO-WAY TRAFFIC FLOW  
(25 MPH)

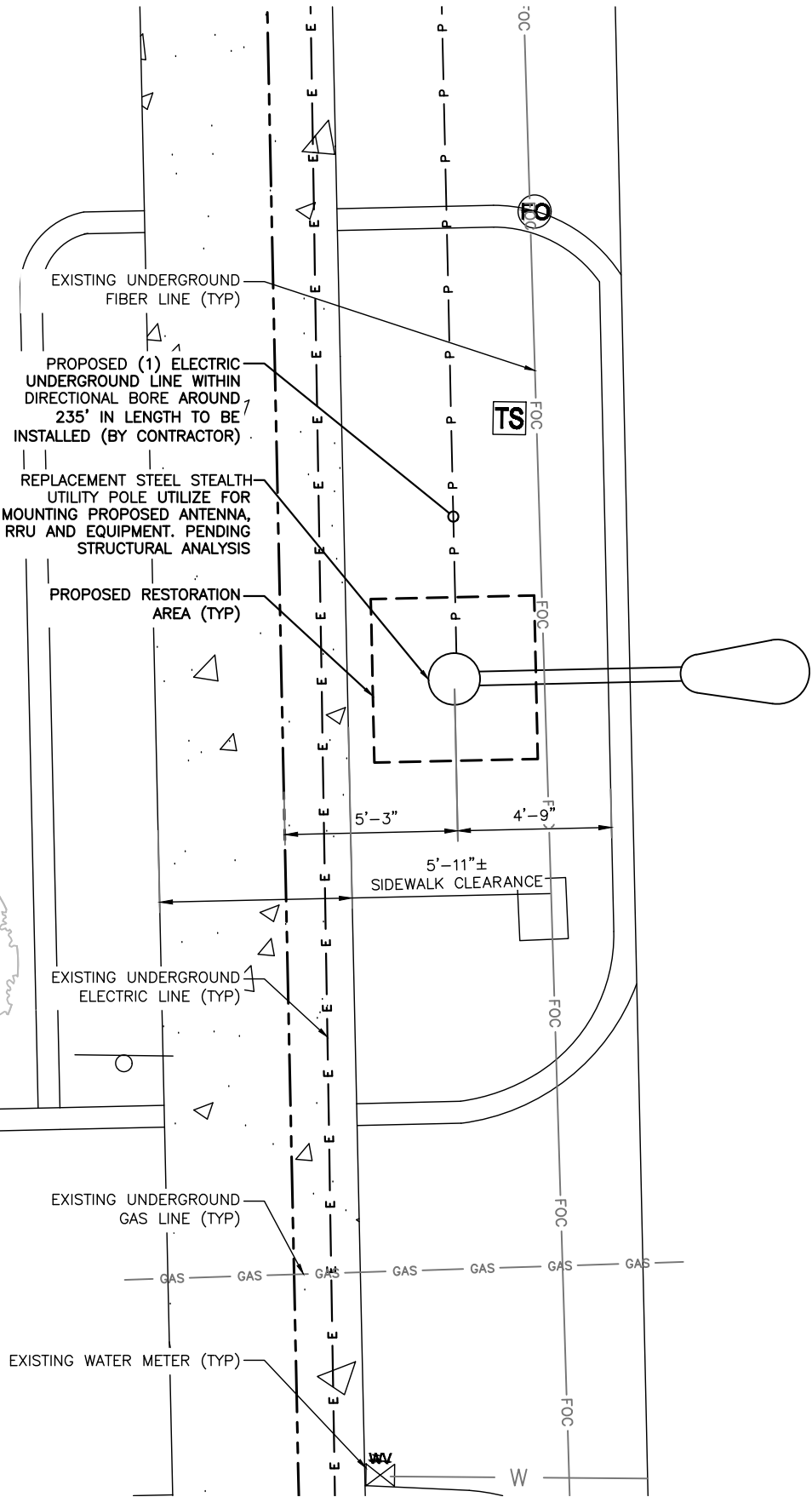

NOTE:  
1. ALL DAMAGED AREAS SHALL BE RESTORED TO EQUAL OR BETTER CONDITION.  
2. ALL ITEMS AND DIMENSIONS SHOULD BE VERIFIED IN THE FIELD.  
3. GENERAL CONTRACTORS ARE REQUIRED TO CROSS CHECK COORDINATES, AERIAL PHOTO AND SITE PLAN TO ENSURE PROPER POLE LOCATION PRIOR TO BREAKING GROUND. CONCERNS OR QUESTIONS SHOULD BE IMMEDIATELY DIRECTED TO THE ASSIGNED MOBILITIE CM.



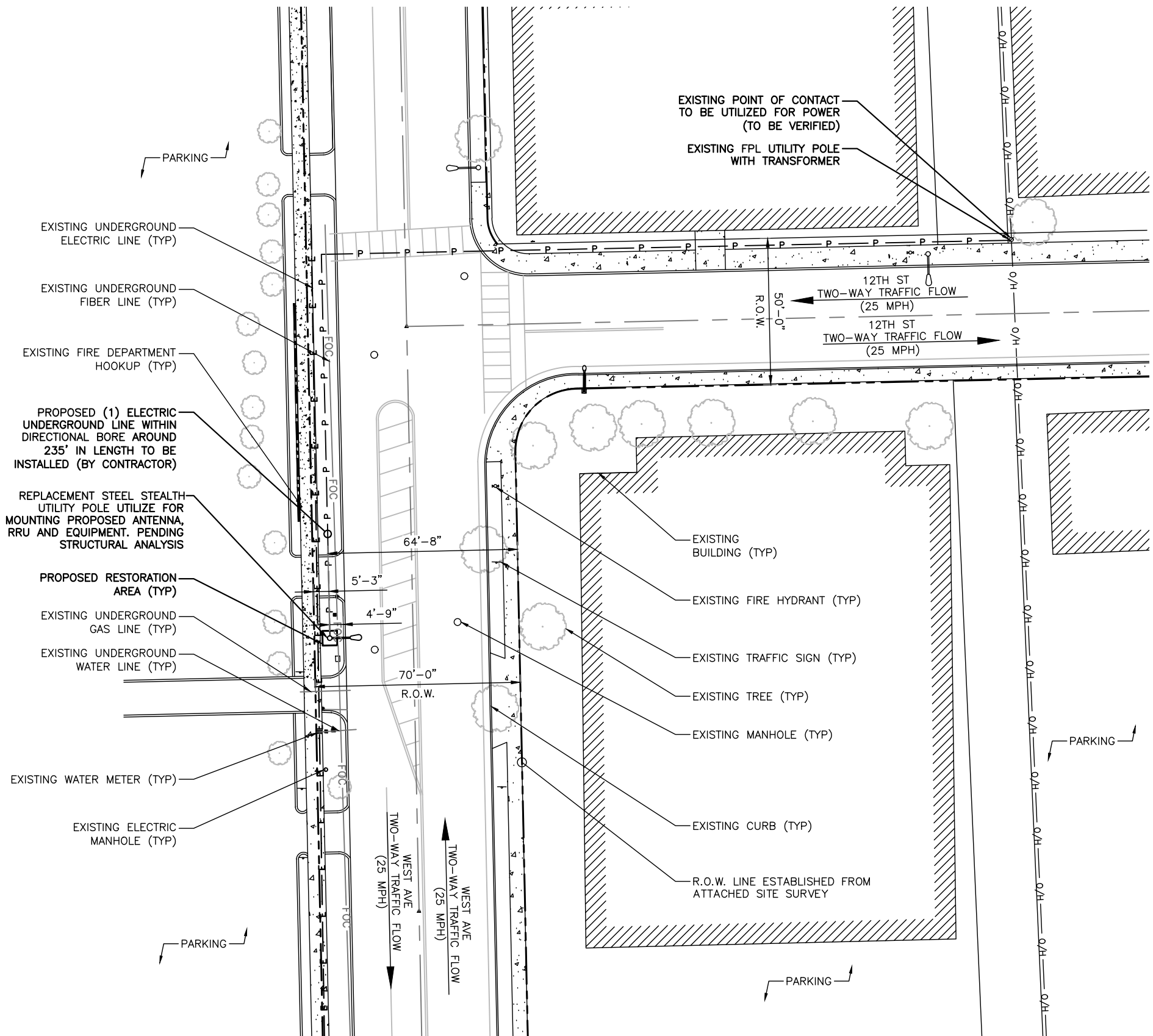

NOTE:  
 1. ALL DAMAGED AREAS SHALL BE RESTORED TO EQUAL OR BETTER CONDITION.  
 2. ALL ITEMS AND DIMENSIONS SHOULD BE VERIFIED IN THE FIELD.  
 3. GENERAL CONTRACTORS ARE REQUIRED TO CROSS CHECK COORDINATES, AERIAL PHOTO AND SITE PLAN TO ENSURE PROPER POLE LOCATION PRIOR TO BREAKING GROUND. CONCERNS OR QUESTIONS SHOULD BE IMMEDIATELY DIRECTED TO THE ASSIGNED MOBILITIE CM.



# UTILITY SITE PLAN

SCALE: 1" = 40'-0" (1" = 20'-0" ON 24"x36" SHEET)

1

PROJECT NO: 9FLB000797F  
 DRAWN BY: RC  
 CHECKED BY: SJB

|   |          | REVISION          |
|---|----------|-------------------|
| C | 12-07-17 | REVISION          |
| B | 09-22-17 | REVISION          |
| A | 08-17-17 | FOR CLIENT REVIEW |

KMB DESIGN GROUP, LLC

Stephen A. Bray



IT IS A VIOLATION OF THE LAW FOR ANY PERSON, UNLESS THEY ARE ACTING UNDER THE DIRECTION OF A LICENSED PROFESSIONAL ENGINEER, TO ALTER THIS DOCUMENT

MI90XS336F  
 MIAMI BEACH, FL 33139  
 REPLACEMENT 24'-6" STEEL POLE

SHEET TITLE  
 UTILITY SITE PLAN

SHEET NUMBER  
 SP-2

PROJECT NO: 9FLB000797F  
 DRAWN BY: RC  
 CHECKED BY: SJB

B 09-22-17 REVISION  
 A 08-17-17 FOR CLIENT REVIEW

KMB DESIGN GROUP, LLC

Stephen A. Bray

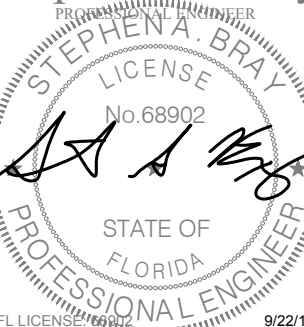

IT IS A VIOLATION OF THE LAW FOR ANY PERSON, UNLESS THEY ARE ACTING UNDER THE DIRECTION OF A LICENSED PROFESSIONAL ENGINEER, TO ALTER THIS DOCUMENT

MI90XS336F  
 MIAMI BEACH, FL 33139  
 REPLACEMENT 24'-6" STEEL POLE

SHEET TITLE  
 POLE ELEVATIONS

SHEET NUMBER  
 EV-1

NOTE:  
 POLE FINISH: GALVANIZED PER ASTM123  
 AND POWDER COATED (COLOR TBD.)

T/ OF (E) POLE =  $\pm 37'-0"$

(E) STREET LIGHT

(E) STEEL POLE

FDOT LIGHT ARM DESIGN  
 STANDARD ALUMINUM  
 LIGHTING-INDEX 17515.2

RAD CENTER

DIPLEXER/SPLITTER MOUNTING  
 SECTION

CABLE CONCEALMENT SHROUD

LUMINAIRE MOUNTING SECTION

SINGLE ION-M  
 SECTION

POLE WIDTH = 14"

INTEGRATED BASE/ POWER SECTION WITH INTERNAL  
 SPACE TO MOUNT ELECTRICITY METER (SUBJECT TO  
 LOCAL POWER COMPANY APPROVAL) AT 5'-3" CL  
 (BY OTHERS), DISCONNECT (BY OTHERS) &  
 BATTERY BACKUP EQUIPMENT (BY OTHERS)

(R) POLE FOUNDATION

GROUT (BY OTHERS)

EXISTING DIRT GROUND

## EXISTING SIDE VIEW

EXISTING DIRT GROUND

(E) POLE FOUNDATION

GRADE

### NOTES:

1. ALL HARDWARE SHALL BE STAINLESS STEEL.
2. ALL CABLES SHALL BE SECURED TO POLE EVERY 36" OR LESS.
3. LIGHTNING RODS SHALL BE INCLUDED AS REQUIRED.

NOTE:  
 REFER TO STRUCTURAL ANALYSIS REPORT  
 MI90XS336F (SEPARATE DOCUMENT) FOR  
 ADDITIONAL STRUCTURAL INFORMATION.

## POLE ELEVATIONS

SCALE: 1" = 5'

1

30'-10 1/4"

27'-8 1/4"

GE EVOLVE LED ROADWAY  
 LIGHTING ERS2 25'-0"

24'-6 1/4"

22'-6 1/2"

20'-1 1/2"

8'-0"

CL OF (N) UE RELAY =  $\pm 17'-6"$

B/ OF (N) UE RELAY =  $\pm 17'-0"$

15'-11 1/4"

CL OF (N) RADIO HEAD =  $\pm 15'-0"$

RESERVED CARRIER  
 COLLOCATION SPACE

CL OF (N) AC DISTRIBUTION BOX =  $\pm 11'-0"$

7'-9 1/4"

CL OF (N) DISCONNECT =  $\pm 7'-0"$

CL OF (N) METER =  $\pm 5'-0"$

30'-10 1/4"

## NEW SIDE VIEW

PROJECT NO: 9FLB000797F  
DRAWN BY: RC  
CHECKED BY: SJB

|   |          | REVISION          |
|---|----------|-------------------|
| B | 09-22-17 | FOR CLIENT REVIEW |
| A | 08-17-17 |                   |

KMB DESIGN GROUP, LLC  
**Stephen A. Bray**  
PROFESSIONAL ENGINEER  
LICENSE No. 68902  
STATE OF FLORIDA  
FL LICENSE 68902 9/22/17  
IT IS A VIOLATION OF THE LAW FOR ANY PERSON, UNLESS THEY ARE ACTING UNDER THE DIRECTION OF A LICENSED PROFESSIONAL ENGINEER, TO ALTER THIS DOCUMENT

MI90XS336F  
MIAMI BEACH, FL 33139  
REPLACEMENT 24'-6" STEEL POLE

SHEET TITLE  
**POLE ELEVATIONS**

SHEET NUMBER  
**EV-2**

NOTE:  
POLE FINISH: GALVANIZED PER ASTM123  
AND POWDER COATED (COLOR TBD.)

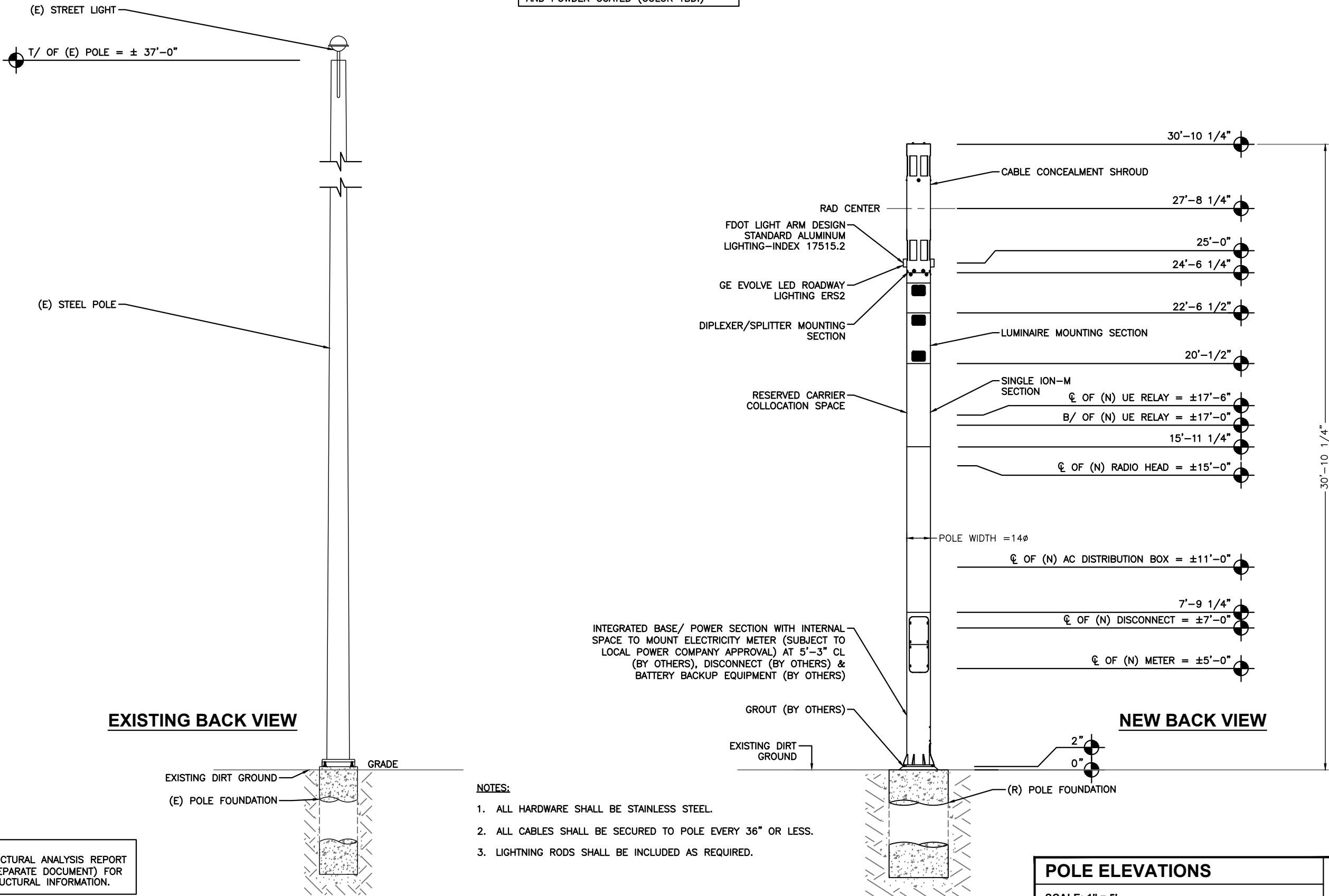

- NOTES:
- ALL HARDWARE SHALL BE STAINLESS STEEL.
  - ALL CABLES SHALL BE SECURED TO POLE EVERY 36" OR LESS.
  - LIGHTNING RODS SHALL BE INCLUDED AS REQUIRED.

NOTE:  
REFER TO STRUCTURAL ANALYSIS REPORT  
MI90XS336F (SEPARATE DOCUMENT) FOR  
ADDITIONAL STRUCTURAL INFORMATION.

## POLE ELEVATIONS

SCALE: 1" = 5'

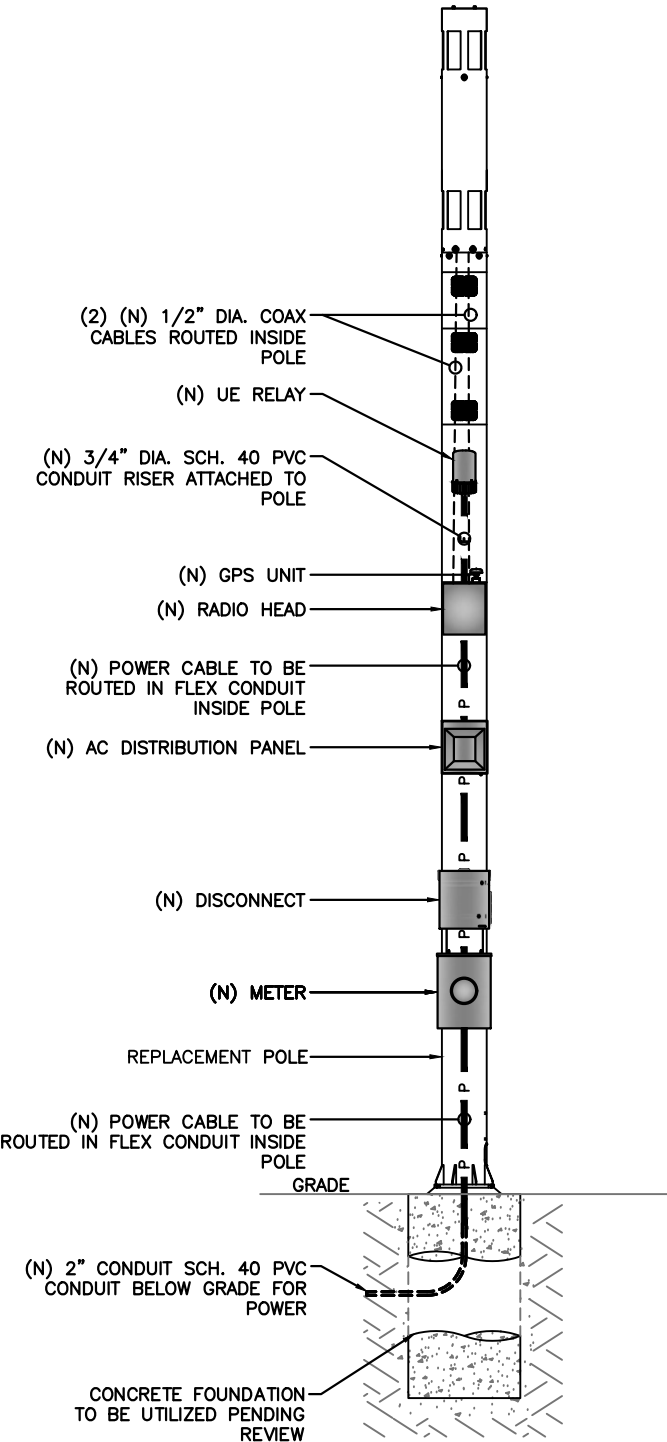

NOTE:  
NOTE: ALL CABLING, EQUIPMENT, AND APPURTENANCES TO BE INSTALLED INTERNAL TO STEALTH POLE

NOTE:  
CABLING DIAGRAM IS FOR CLARITY OF CABLE ROUTE AND TERMINATION ONLY. CONTRACTOR SHALL INSTALL CABLES WITH MINIMAL VISUAL IMPACT ON REPLACEMENT STEEL STEALTH UTILITY POLE. SEE ELEVATION DRAWING FOR EQUIPMENT AND ANTENNA LOCATIONS.

CABLING NOTES:

- A) WOOD, CONCRETE AND EXISTING METALLIC POLES  
I) FROM GRADE LINE TO 11'-0" ABOVE GRADE, ALL CABLES/CONDUCTORS EXCEPT GROUNDING CONDUCTOR MUST RUN IN RIGID GALVANIZED STEEL CONDUIT (RGS)  
II) GROUNDING CONDUCTORS IN EXPOSED LOCATIONS MUST BE INSTALLED IN PVC.  
III) IN EARTH INSTALL PVC CONDUIT FOR BACKHAUL AND ELECTRICAL SERVICE. TRANSITION TO RGS AT GRADE LINE.  
IV) ABOVE 11'-0" ALL CABLES (POWER, ETHERNET, COAXIAL) MUST RUN IN PVC UTILITY POLE RISER.  
(1) AT MAJOR EQUIPMENT, EXTEND UTILITY DUCT IMMEDIATELY ADJACENT TO THE EQUIPMENT. INSTALL CABLES IN THE UTILITY POLE RISER CREATING CABLE DRIP LOOPS NOT LESS THAN THE CABLE BENDING RADIUS.  
(2) INSIDE THE UTILITY POLE RISER, UTILIZE 1/2" COAX BLOCKS WITH LAG SCREWS TO SUPPORT COAX, RADIO AND MW POWER, RF COAX, AND ETHERNET CABLES TO WITHIN 12" OF THE EQUIPMENT BEING SERVED AND ON INTERVALS NOT TO EXCEED 6'.  
V) FOR UNDERGROUND HFC/PUBLIC BACKHAUL, ROUTE ETHERNET CABLE IN CONDUIT UP THE POLE AND ENTER THE UTILITY POLE RISER. SEAL EXPOSED END OF CONDUIT WITH A CABLE TERMINATION FITTING.  
VI) BY APPROVAL IN SELECT CASES LIQUID-TIGHT FLEXIBLE METALLIC CONDUIT (LFMC) MAY BE USED IN LENGTHS NOT TO EXCEED 36" TO EXTEND THE ELECTRICAL SERVICE CONDUIT TO THE AC DISTRIBUTION BOX. EXAMPLE: UTILITY-REQUIRED DISCONNECT ON POLE W/ AC DISTRIBUTION BOX ON OPPOSITE SIDE OF POLE. NOT REQUIRED FOR COAX.  
B) NEW METALLIC POLES  
I) PROCURE NEW POLES WITH SUITABLE HAND HOLES SUCH THAT HAND HOLES EXIST AT ALL EQUIPMENT LOCATIONS.  
(1) WITH CLIENT APPROVAL IN SELECT CASES TO FACILITATE IMPROVED APPEARANCE, 1/2" COAXIAL CABLES MAY BE "SUPERFLEX" IN LIEU OF LDF-4.  
II) WHERE POSSIBLE, INSTALL POLE BASE SUCH THAT THE ELECTRICAL FEED AND BACKHAUL (IF UNDERGROUND) CIRCUIT ENTER THE POLE THROUGH THE POLE BASE. IF A DISCONNECTING MEANS SEPARATE FROM THE AC DISTRIBUTION BOX IS REQUIRED BY JURISDICTION OR UTILITY, WITH APPROVAL IN SELECT CASES LIQUID-TIGHT FLEXIBLE METALLIC CONDUIT (LFMC) MAY BE USED IN LENGTHS NOT TO EXCEED 36" TO EXTEND THE ELECTRICAL SERVICE CONDUIT TO THE AC DISTRIBUTION BOX.

PLUMBING DIAGRAM

SCALE: NOT TO SCALE

1

| BILL OF MATERIALS |                         |                |                        |         |         |                       |         |
|-------------------|-------------------------|----------------|------------------------|---------|---------|-----------------------|---------|
| QTY.              | DESCRIPTION             | MANUFACTURER   | MODEL NUMBER           | AZIMUTH | CABLE   | DIMENSIONS (HxWxD)    | WEIGHT  |
| 1                 | ANTENNA                 | ALPHA WIRELESS | AW3477-S               | TBD     | 12'-6"± | 30.7" X 4.7" DIAMETER | 7 LBS   |
| 1                 | UE RELAY                | AIRSPAN        | iR460-SPB-ST-1-P-0     | TBD     | 3'±     | 13" X 7" DIAMETER     | 8.8 LBS |
| -                 | -                       | -              | -                      | -       | -       | -                     | -       |
| 1                 | GPS                     | TALLYSMAN      | GPS-ANT-3              | -       | -       | 2" X 2.6" DIAMETER    | 0.3 LBS |
| 1                 | RADIO                   | AIRSPAN        | AH4000                 | -       | 3'±     | 20.3" X 10.3" X 8.3"  | 42 LBS  |
| -                 | -                       | -              | -                      | -       | -       | -                     | -       |
| 1                 | AC DISTRIBUTION PANEL   | TRANSECTOR     | 1101-1207-1012         | -       | 1'±     | 12" X 12" X 4"        | 17 LBS  |
| 1                 | NEMA TYPE-3R DISCONNECT | SIEMENS        | GF222NR (EXAMPLE)      | -       | 1'±     | 15.45" X 8.7" X 5.95" | 14 LBS  |
| 1                 | METER SOCKET            | MILBANK        | U4801-XL-5T9 (EXAMPLE) | -       | 250'±   | 19" X 13" X 4.84"     | 21 LBS  |

RFDS REVISION TYPE: NOT FINAL  
RFDS REVISION NUMBER: N/A  
RFDS REVISION TIMESTAMP: N/A

BILL OF MATERIALS

SCALE: NOT TO SCALE

2

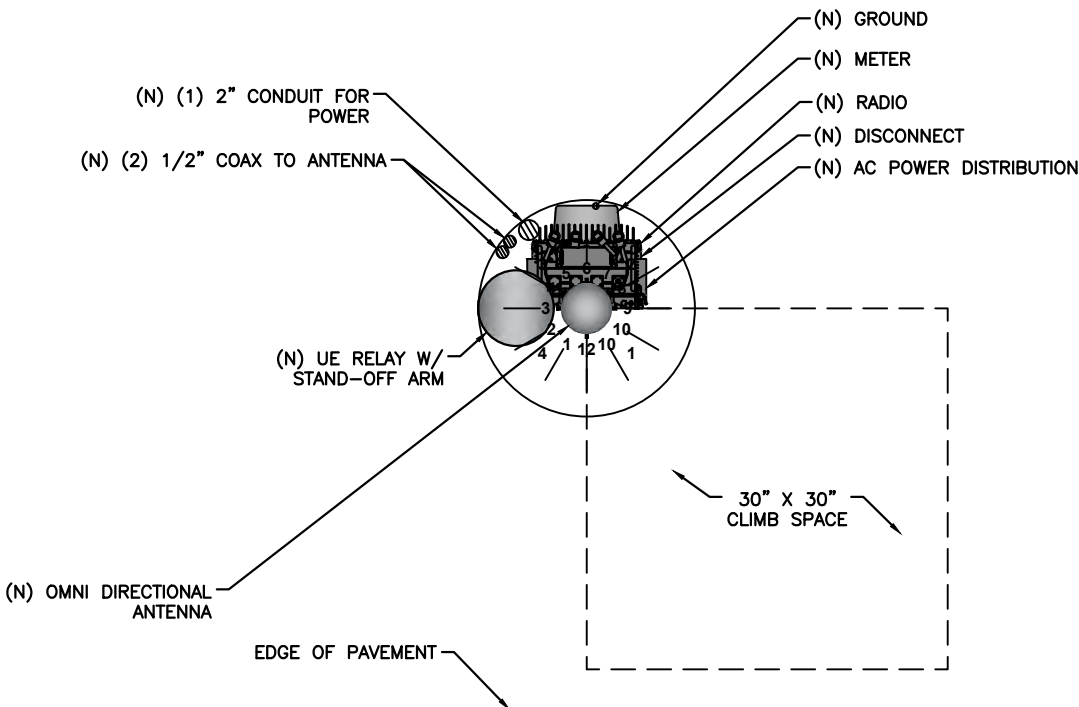

RISER ORIENTATION DIAGRAM

SCALE: NOT TO SCALE

3

mobilitie

PROJECT NO: 9FLB000797F  
DRAWN BY: RC  
CHECKED BY: SJB

REVISION  
B 09-22-17  
A 08-17-17 FOR CLIENT REVIEW

KMB DESIGN GROUP, LLC  
Stephen A. Bray  
PROFESSIONAL ENGINEER  
No. 68902  
STATE OF FLORIDA  
FL LICENSE 68902 9/22/17  
IT IS A VIOLATION OF THE LAW FOR ANY PERSON, UNLESS THEY ARE ACTING UNDER THE DIRECTION OF A LICENSED PROFESSIONAL ENGINEER, TO ALTER THIS DOCUMENT

MI90XS336F  
MIAMI BEACH, FL 33139  
REPLACEMENT 24'-6" STEEL POLE

SHEET TITLE  
PLUMBING & RISER DIAGRAM

SHEET NUMBER  
PL-1



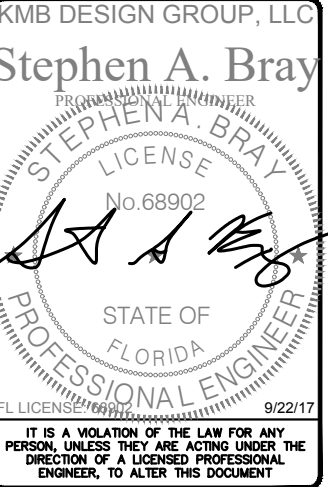
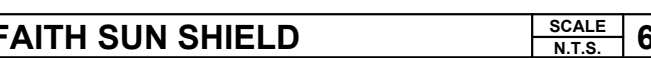
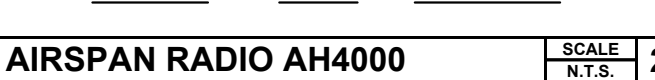
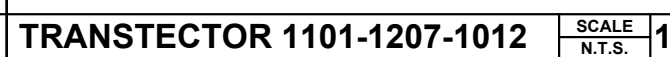

SHEET NUMBER  
**EQ-1**

NOT USED

SCALE: NOT TO SCALE

1

(N) 1/2" COAX FROM RADIO TO ANTENNA (TYP.)

(N) TOWER STANDOFF (VALMONT STK SERIES OR EQUIVALENT)

(N) 1/2" SNAP-IN (VALMONT 12SH-3 OR EQUIVALENT)

REPLACEMENT STEEL STEALTH UTILITY POLE

(N) STAINLESS STEEL BANDING (TYP.) MANUFACTURED BY BAND-IT #C204B9, 1/2" WITH C45499 BUCKLES, OR APPROVED EQUAL

NOTE:  
SPACE SNAP-INS PER  
CABLE MANUFACTURER'S  
SPECIFICATIONS

CABLE MOUNTING DETAIL

SCALE: NOT TO SCALE

2

NOT USED

SCALE: NOT TO SCALE

3

5"

10"

NOTICE



Radio frequency fields beyond this point may exceed the FCC general public exposure limit.  
Obey all posted signs and site guidelines for working in radio frequency environments.

SITE ID: 9FLB000797F  
Contact 877-244-7889



In accordance with Federal Communications Commission rules on radio frequency emissions 47 CFR 1.1307(b)

5"

4"

Mobilitie, LLC  
In case of Emergency Contact  
E-mail: MNOC@mobilitie.com  
Phone: (877) 244-7889  
Please Reference Site ID  
Site ID 9FLB000797F  
FCC ID

ANTENNA SIGNAGE:  
ON METAL POLES – ADHESIVE VINYL OR PLACARD  
STRAPPED WITH SS TIES  
SIGN PLACEMENT:  
AFFIX TO THE STRUCTURE 3–4' BELOW THE COMMERCIAL  
RF ANTENNA(S)  
SIZE APPROX. 8" x 5"

ANTENNA SIGNAGE

OWNER / OPERATOR NOTE:  
SITE ID LABEL TO BE AFFIXED AT OR NEAR THE  
POINT OF POWER CONNECTION WITH TZeS241  
LABELING TAPE OR EQUIVALENT BLACK ON WHITE  
LABELING TAPE OF AT LEAST 18mm WIDTH WITH  
EXTRA-STRENGTH ADHESIVE. USE ANY COMPATIBLE  
P-TOUCH LABEL MAKER. TEXT SHOULD BE  
PRINTED IN ALL CAPS WITH A MINIMUM HEIGHT  
OF 1/2".

EMERGENCY CONTACT SIGN

POLE MOUNTED SIGNS

SCALE: NOT TO SCALE

4



PROJECT NO: 9FLB000797F

DRAWN BY: RC

CHECKED BY: SJB

|   |          |                   |
|---|----------|-------------------|
|   |          |                   |
| B | 09-22-17 | REVISION          |
| A | 08-17-17 | FOR CLIENT REVIEW |

KMB DESIGN GROUP, LLC

Stephen A. Bray

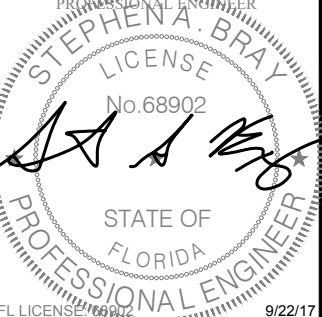

IT IS A VIOLATION OF THE LAW FOR ANY PERSON, UNLESS THEY ARE ACTING UNDER THE DIRECTION OF A LICENSED PROFESSIONAL ENGINEER, TO ALTER THIS DOCUMENT

MI90XS336F

MIAMI BEACH, FL 33139

REPLACEMENT 24'-6" STEEL POLE

SHEET TITLE

EQUIPMENT DETAILS

SHEET NUMBER

EQ-2

NOT USED

SCALE: NOT TO SCALE

1

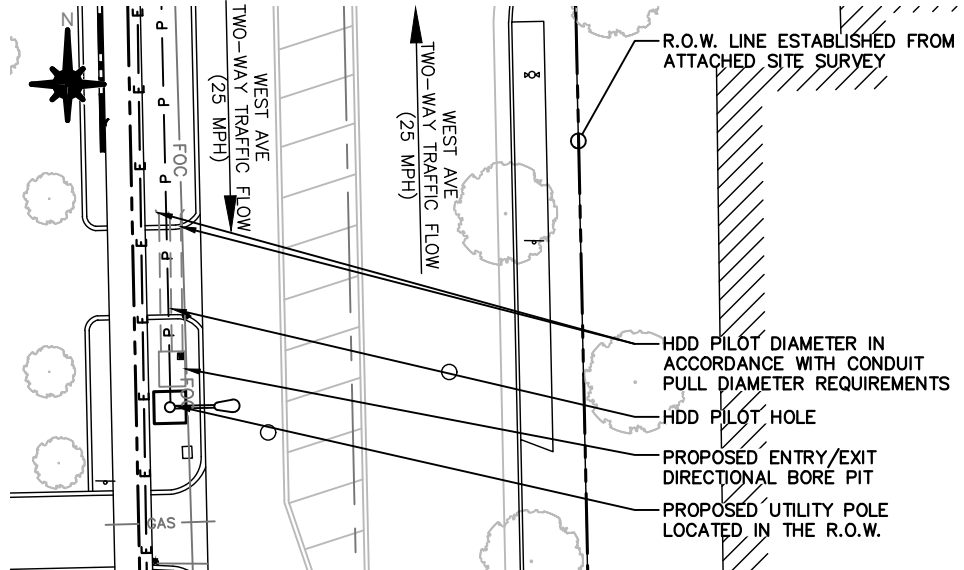

R.O.W. LINE ESTABLISHED FROM ATTACHED SITE SURVEY

HDD PILOT DIAMETER IN ACCORDANCE WITH CONDUIT PULL DIAMETER REQUIREMENTS

HDD PILOT HOLE

PROPOSED ENTRY/EXIT DIRECTIONAL BORE PIT

PROPOSED UTILITY POLE LOCATED IN THE R.O.W.

**HORIZONTAL BORE PLAN**

SCALE: NOT TO SCALE

2

**NOTE:**

1. ALL HDD CONTRACTORS SHALL BE LICENSED AS "A" OR "C3" CONTRACTORS IN THE APPLICABLE STATE.

2. ALL WORK SHALL BE COMPLETED IN ACCORDANCE WITH TR-46 AND ASTM F1962-11

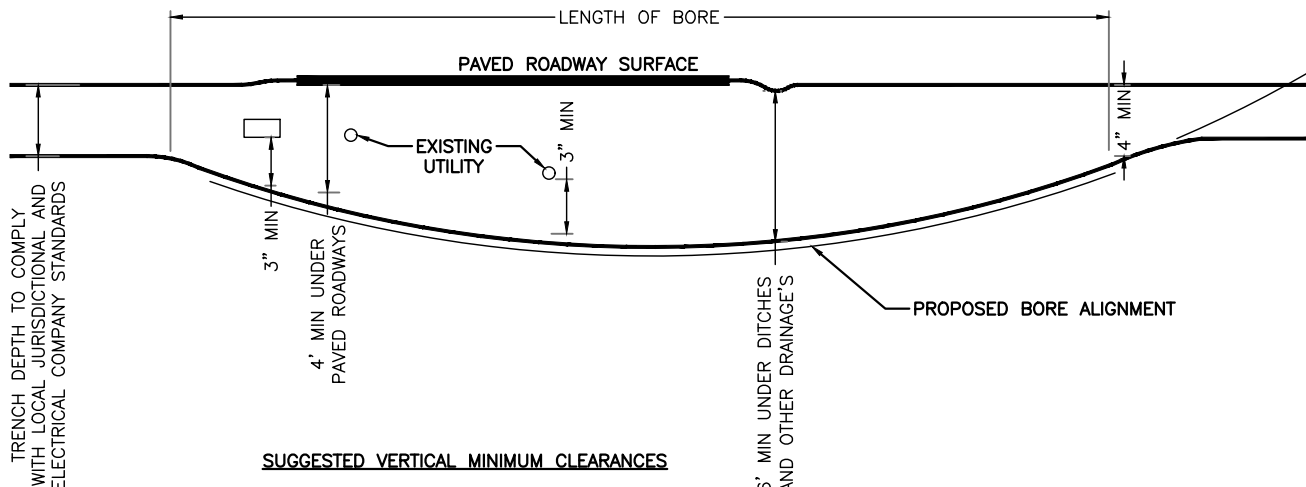

LENGTH OF BORE

PAVED ROADWAY SURFACE

EXISTING UTILITY

3" MIN

4" MIN UNDER PAVED ROADWAYS

6" MIN UNDER DITCHES AND OTHER DRAINAGE'S

PROPOSED BORE ALIGNMENT

SUGGESTED VERTICAL MINIMUM CLEARANCES

**DIRECTIONAL BORING DETAILS**

SCALE: NOT TO SCALE

3

NOT USED

SCALE: NOT TO SCALE

4

NOT USED

SCALE: NOT TO SCALE

5

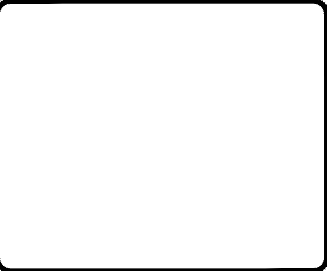

|             |             |
|-------------|-------------|
| PROJECT NO: | 9FLB000797F |
| DRAWN BY:   | RC          |
| CHECKED BY: | SJB         |

|   |          |                   |
|---|----------|-------------------|
|   |          |                   |
| B | 09-22-17 | REVISION          |
| A | 08-17-17 | FOR CLIENT REVIEW |

KMB DESIGN GROUP, LLC

Stephen A. Bray



STATE OF FLORIDA

PROFESSIONAL ENGINEER

FL LICENSE #68902 9/22/17

IT IS A VIOLATION OF THE LAW FOR ANY PERSON, UNLESS THEY ARE ACTING UNDER THE DIRECTION OF A LICENSED PROFESSIONAL ENGINEER, TO ALTER THIS DOCUMENT



MI90XS336F  
MIAMI BEACH, FL 33139  
REPLACEMENT 24'-6" STEEL POLE

SHEET TITLE  
EXCAVATION DETAILS

SHEET NUMBER  
EX-1

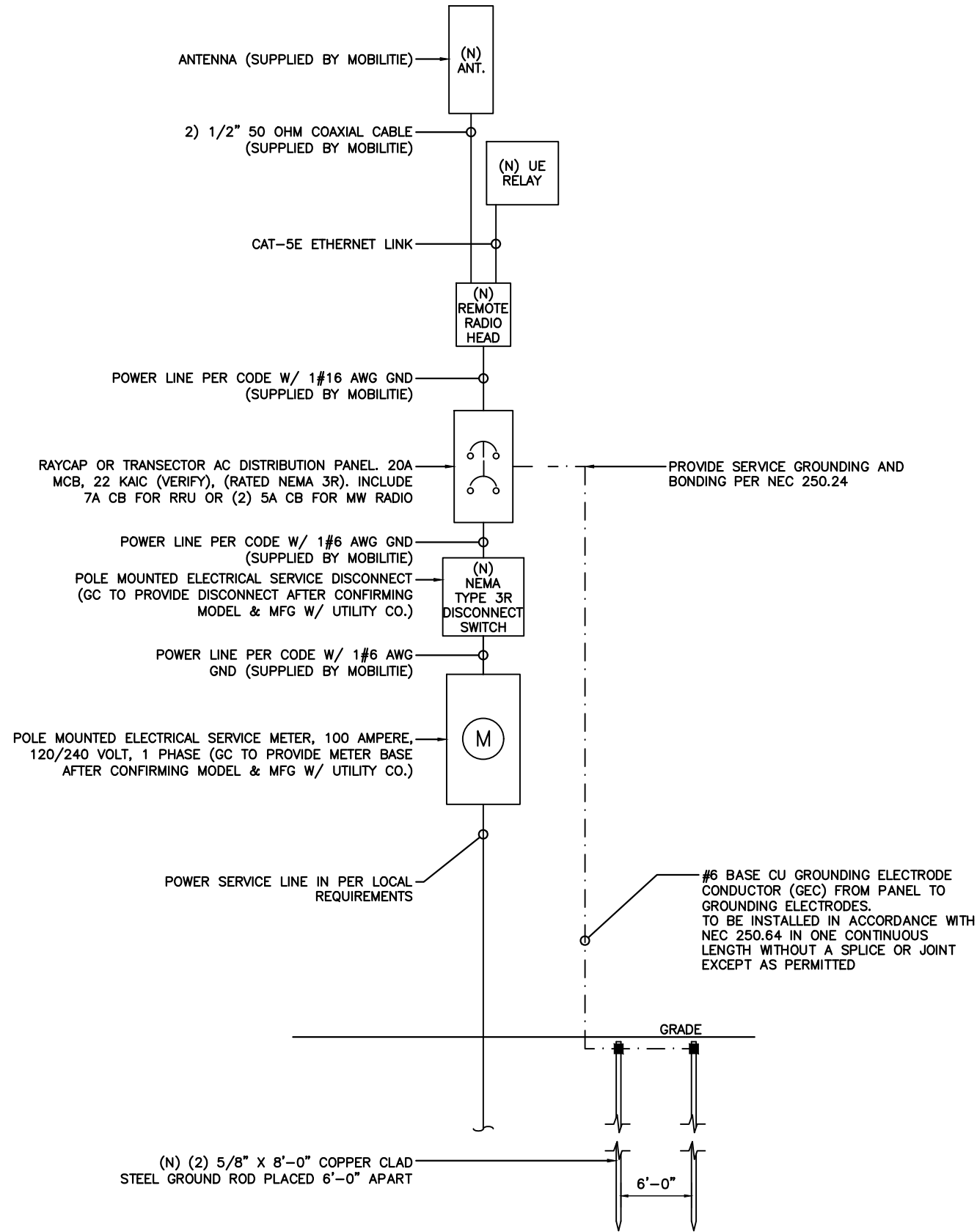

ONE-LINE DIAGRAM

SCALE: NOT TO SCALE

1

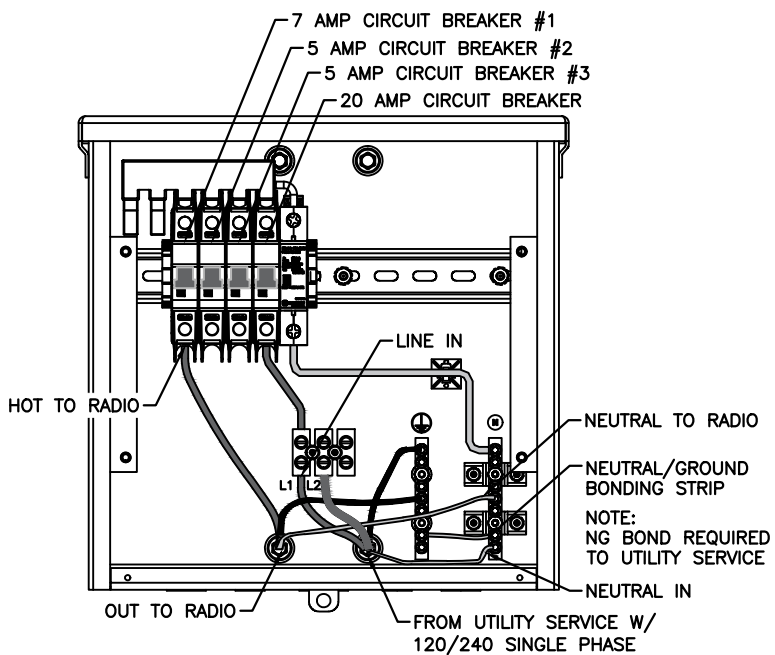

TRANSECTOR EXPORT  
AC DISTRIBUTION BOX

BREAKER SCHEDULE

SCALE: NOT TO SCALE

2

NOTES:

1. NOMINAL POWER IS CALCULATED AS 80% OF OEM DOCUMENTED MAXIMUM POWER.
2. CALCULATIONS FOR UE W/ NOKIA DO NOT NEED TO INCLUDE THE POWER FOR THE UE ANTENNA AS IT IS INCLUDED IN THE MAX POWER FIGURE. CALCULATIONS FOR UE W/ AIRSPAN MUST INCLUDE UE AS IT IS NOT INCLUDED
3. KVA IS CALCULATED FROM THE CONSUMPTION VALUE ASSUMING A PF=1. MAXIMUM POWER WAS USED FOR KVA. WHERE MAXIMUM WAS NOTED BY THE OEM THE QUOTED FIGURE WAS USED. WHERE AVERAGE/NOMINAL POWER WAS NOTED BY THE OEM MAXIMUM POWER WAS CALCULATED BY INCREASING AVERAGE/NOMINAL POWER BY A FACTOR OF 50%

Airspan Scenario 2 AH4000 High Power Radio and UE Backhaul

| Unit            | Sub Description  | Max Power<br>(W) | Max<br>Current (A) | KVA  | kWh/Yr |
|-----------------|------------------|------------------|--------------------|------|--------|
| AirHarmony 4000 | LTE Base Station | 540              | 4.50               | 0.54 | 4730.4 |
| Airspan IR460   | UE Relay         | N/A              | N/A                | N/A  | N/A    |
| Total           |                  | 540              | 4.50               | 0.54 | 4730.4 |

LOAD CALCULATIONS

SCALE: NOT TO SCALE

3

mobilitie

PROJECT NO: 9FLB000797F  
DRAWN BY: RC  
CHECKED BY: SJB

B 09-22-17 REVISION  
A 08-17-17 FOR CLIENT REVIEW

KMB DESIGN GROUP, LLC

Stephen A. Bray

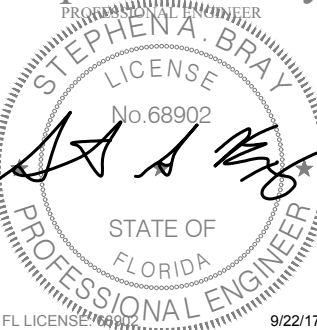

IT IS A VIOLATION OF THE LAW FOR ANY PERSON, UNLESS THEY ARE ACTING UNDER THE DIRECTION OF A LICENSED PROFESSIONAL ENGINEER, TO ALTER THIS DOCUMENT

MI90XS336F  
MIAMI BEACH, FL 33139  
REPLACEMENT 24'-6" STEEL POLE

SHEET TITLE  
ELECTRICAL DETAILS

SHEET NUMBER  
E-1

NOTE:  
CONTRACTOR TO SURROUND COMPLETED CONNECTION WITH HEAT-SHRINK TUBING TO ENSURE WEATHER PROOF CONNECTION

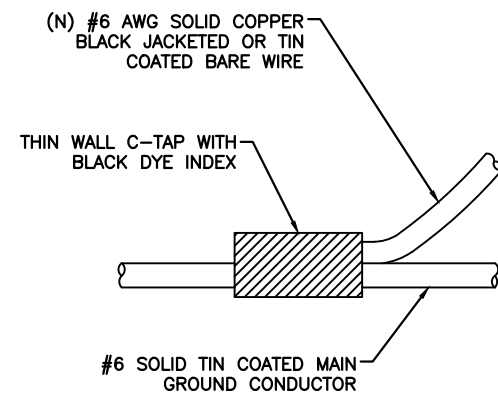

### C-TAP DETAIL

SCALE: NOT TO SCALE

1

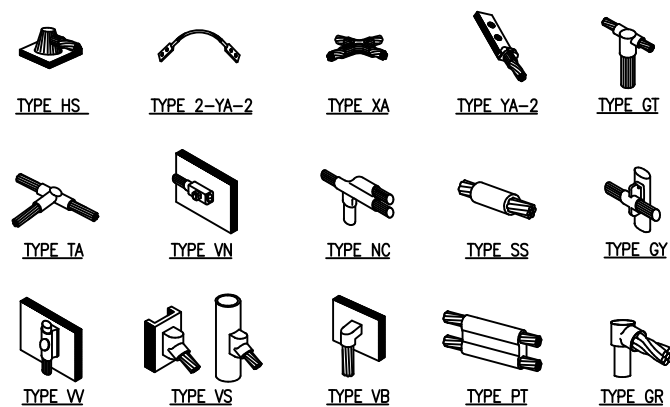

NOTE:  
ERICO EXOTHERMIC "MOLD TYPES" SHOWN HERE ARE EXAMPLES. CONSULT WITH PROJECT MANAGER FOR SPECIFIC MOLDS TO BE USED FOR THIS PROJECT.

### WELD CONNECTION DETAILS

SCALE: NOT TO SCALE

2

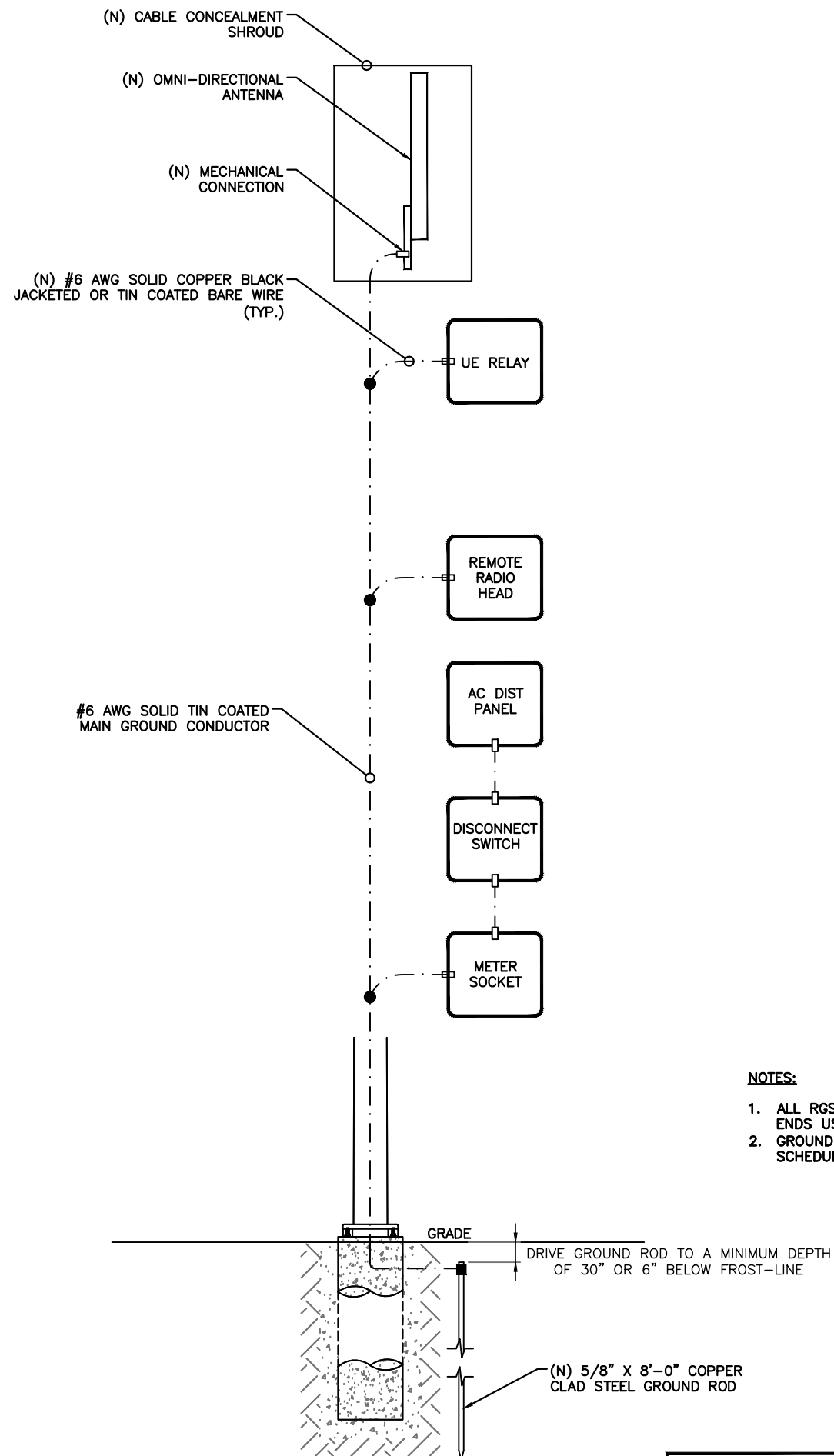

- NOTES:
1. ALL RGS TO BE GROUNDED AT BOTH ENDS USING GROUNDING BUSHINGS
  2. GROUND WIRE TO BE RUN IN 1/2" SCHEDULE 40 PVC.

### GROUNDING RISER DIAGRAM

SCALE: NOT TO SCALE

3

- LEGEND
- CADWELD CONNECTION
  - MECHANICAL CONNECTION
  - COMPRESSION CONNECTION

NOTE:  
GROUNDING RISER FOR DIAGRAMMATIC PURPOSES ONLY. SEE ELEVATION DRAWING FOR EQUIPMENT AND ANTENNA LOCATIONS.

mobilitie

PROJECT NO: 9FLB000797F  
DRAWN BY: RC  
CHECKED BY: SJB

|   |          | REVISION          |
|---|----------|-------------------|
| B | 09-22-17 |                   |
| A | 08-17-17 | FOR CLIENT REVIEW |

KMB DESIGN GROUP, LLC  
Stephen A. Bray  
PROFESSIONAL ENGINEER  
LICENSE No. 68902  
STATE OF FLORIDA  
FL LICENSE 68902 9/22/17  
IT IS A VIOLATION OF THE LAW FOR ANY PERSON, UNLESS THEY ARE ACTING UNDER THE DIRECTION OF A LICENSED PROFESSIONAL ENGINEER, TO ALTER THIS DOCUMENT

MI90XS336F  
MIAMI BEACH, FL 33139  
REPLACEMENT 24'-6" STEEL POLE

SHEET TITLE  
GROUNDING DETAILS

SHEET NUMBER  
G-1



REINFORCED CONCRETE NOTES:

1. ALL CONCRETE WORK SHALL BE IN ACCORDANCE WITH THE ACI 301, ACI 318, ACI 336, ASTM A184, ASTM A185 AND THE DESIGN & CONSTRUCTION SPECIFICATION FOR CAST-IN-PLACE CONCRETE.
2. ALL SITECAST CONCRETE SHALL HAVE A MINIMUM COMPRESSIVE STRENGTH OF 3000 PSI WITHIN 28 DAYS. CONTINUOUS INSPECTION AND TESTING IS NOT REQUIRED. THE CONTRACTOR MAY SUBSTITUTE 5000 PSI FOR HIGH EARLY STRENGTH.

SLUMP – 4” MIN. / 6” MAX.  
AIR ENTRAINMENT – 2% TO 3% BY VOLUME

CLASSES OF CONCRETE

| CLASS  | 28 DAY STRENGTH (PSI) | MAX. WATER/CEMENT RATIO | PLACEMENT LOCATION |               |
|--------|-----------------------|-------------------------|--------------------|---------------|
| TYPE 1 | 3000                  | 0.55                    | ALL LOCATIONS      | NORMAL WEIGHT |

3. REINFORCING STEEL SHALL CONFORM TO ASTM A615, GRADE 60, DEFORMED UNLESS NOTED OTHERWISE. WELDED WIRE FABRIC SHALL CONFORM TO ASTM A185 WELDED STEEL FABRIC UNLESS OTHERWISE NOTED. SPLICES FOR REBAR SHALL BE CLASS 'B' AND ALL HOOKS SHALL BE STANDARD, UNO. STAGGER SPLICES UNO. LAPS FOR WELDED WIRE FABRIC SHALL BE AT LEAST TWO FULL MESHES, UNO.

4. THE FOLLOWING MINIMUM CONCRETE COVER SHALL BE PROVIDED FOR REINFORCING STEEL UNLESS OTHERWISE NOTED ON DRAWINGS:

|                                      |        |
|--------------------------------------|--------|
| CONCRETE CAST AGAINST EARTH.....     | 3”     |
| CONCRETE EXPOSED TO EARTH OR WEATHER |        |
| #6 AND LARGER.....                   | 2”     |
| #5 AND SMALLER & W.W.F.....          | 1-1/2” |

5. MAXIMUM COARSE AGGREGATE SIZE SHALL BE 3/4”.

6. INSTALLATION OF CONCRETE ANCHORS SHALL BE IN ACCORDANCE WITH THE MANUFACTURER'S WRITTEN SPECIFICATIONS. THE ANCHOR BOLTS, DOWEL, OR RODS SHALL CONFORM TO THE ANCHOR MANUFACTURER'S SPECIFICATIONS FOR MATERIAL STRENGTH, EMBEDMENT DEPTH, SPACING, AND EDGE DISTANCE OR AS DETAILED ON THE DRAWINGS. NO REBAR SHALL BE CUT WITHOUT PRIOR ENGINEERING APPROVAL WHEN DRILLING HOLES IN CONCRETE. EXPANSION BOLTS SHALL BE PROVIDED BY RAMSET/REDHEAD, HILTI OR APPROVED EQUAL. IF THE MANUFACTURER'S SPECIFICATIONS AND DETAILS ARE FOUND TO CONFLICT WITH THAT SHOWN HEREIN, THE ENGINEER SHALL BE NOTIFIED IMMEDIATELY.

7. MECHANICAL VIBRATION IS REQUIRED ON ALL SLABS TO REDUCE THE HONEYCOMB EFFECT UNLESS OTHERWISE DIRECTED BY THE CONSTRUCTION MANAGER.

8. THE CONTRACTOR SHALL VERIFY ALL ELECTRICAL CONDUIT SIZES AND PENETRATION LOCATION PRIOR TO POURING THE SLAB. REFER TO SHELTER MANUFACTURER'S SPECIFICATIONS FOR ADDITIONAL INFORMATION.

9. ALLOWABLE SOIL PRESSURE = 2500 PSF (ASSUMED).

NOTE:  
SEE GN-3 FOUNDATION, EXCAVATION AND BACKFILL FOR ADDITIONAL NOTES.

NOTE:  
REFER TO STRUCTURAL ANALYSIS REPORT (SEPARATE DOCUMENT) FOR ADDITIONAL STRUCTURAL INFORMATION.

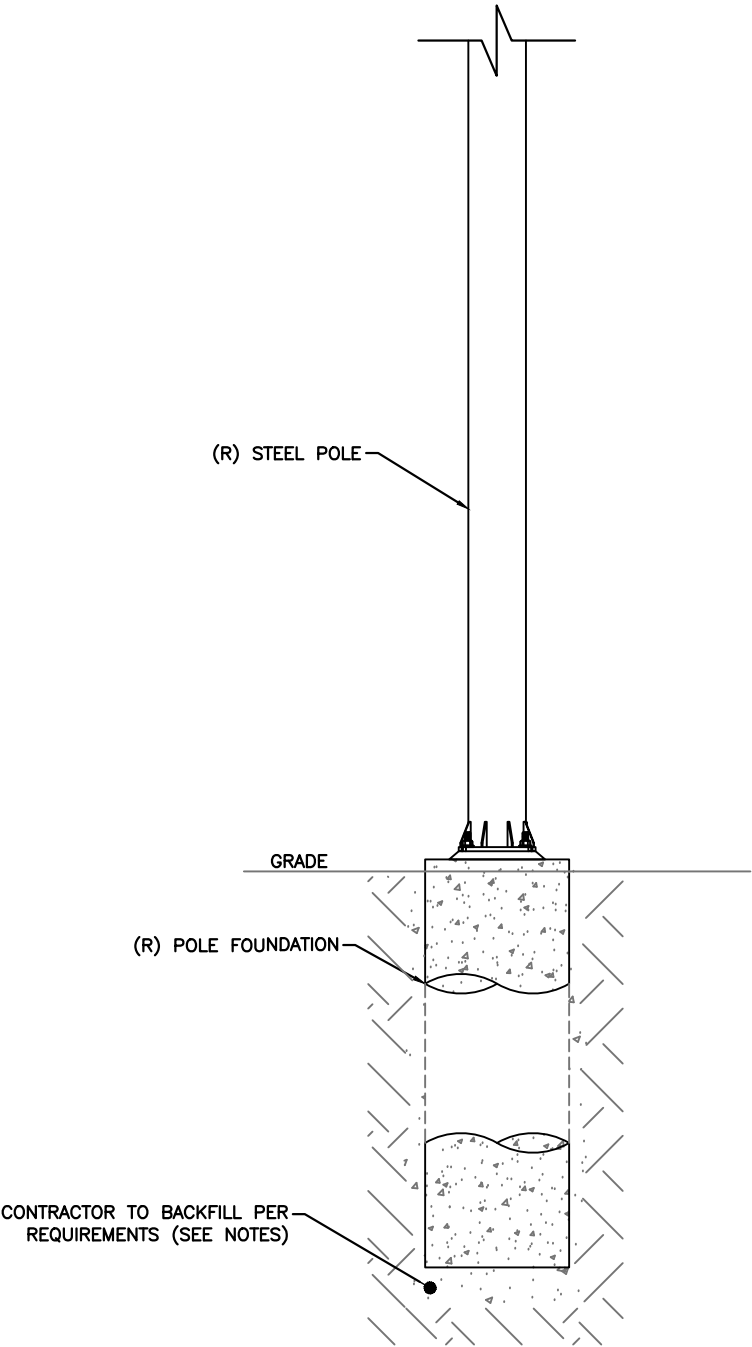

mobilitie

|             |             |
|-------------|-------------|
| PROJECT NO: | 9FLB000797F |
| DRAWN BY:   | RC          |
| CHECKED BY: | SJB         |

|   |          |                   |
|---|----------|-------------------|
|   |          |                   |
| B | 09-22-17 | REVISION          |
| A | 08-17-17 | FOR CLIENT REVIEW |

KMB DESIGN GROUP, LLC

Stephen A. Bray

PROFESSIONAL ENGINEER

STEPHEN A. BRAY

LICENSE No. 68902

STATE OF FLORIDA

PROFESSIONAL ENGINEER

FL LICENSE 68902 9/22/17

IT IS A VIOLATION OF THE LAW FOR ANY PERSON, UNLESS THEY ARE ACTING UNDER THE DIRECTION OF A LICENSED PROFESSIONAL ENGINEER, TO ALTER THIS DOCUMENT

MI90XS336F  
MIAMI BEACH, FL 33139  
REPLACEMENT 24'-6" STEEL POLE

SHEET TITLE  
POLE FOUNDATION DETAILS

SHEET NUMBER  
S-1

POLE FOUNDATION DETAILS

SCALE: NOT TO SCALE

1

PLAN NOTES:

1. PLANS DEPICTED ARE GENERAL GUIDELINES FOR TEMPORARY VEHICULAR TRAFFIC CONTROL PLANS (TCP) TO INCLUDE PEDESTRIAN AND WORKER SAFETY. CONTRACTOR IS REQUIRED TO HAVE PREPARED A SITE-SPECIFIC TCP FOR REVIEW AND APPROVAL BY THE HIGHWAY AUTHORITY HAVING JURISDICTION. IF REQUIRED, THE FIRM PREPARING THE TCP SHALL BE AUTHORIZED OR CERTIFIED BY THE AUTHORITY HAVING JURISDICTION.
2. EXTEND CHANNELIZATION DEVICES INTO SHOULDER WHERE APPLICABLE.
3. DISTANCES AS INDICATED IN TABLE 1 SHOULD BE INCREASED FOR CONDITIONS THAT WOULD AFFECT STOPPING. DISTANCE SUCH AS DOWNGRADES OR LIMITED SIGHT DISTANCES. DISTANCES CAN BE DECREASED FOR LOW-SPEED (RESIDENTIAL) AREAS WITH APPROVAL BY THE AUTHORITY HAVING JURISDICTION. NIGHT-TIME WORK IS PROHIBITED UNLESS IT IS REQUIRED AS A CONDITION OF APPROVAL BY THE HIGHWAY AND LOCAL AUTHORITY HAVING JURISDICTION.
4. SHOULDER TAPERS SHOULD BE 1/3 OF THE ON-STREET TAPER LENGTH.
5. MAINTAIN A MINIMUM LANE WIDTH OF 10'.

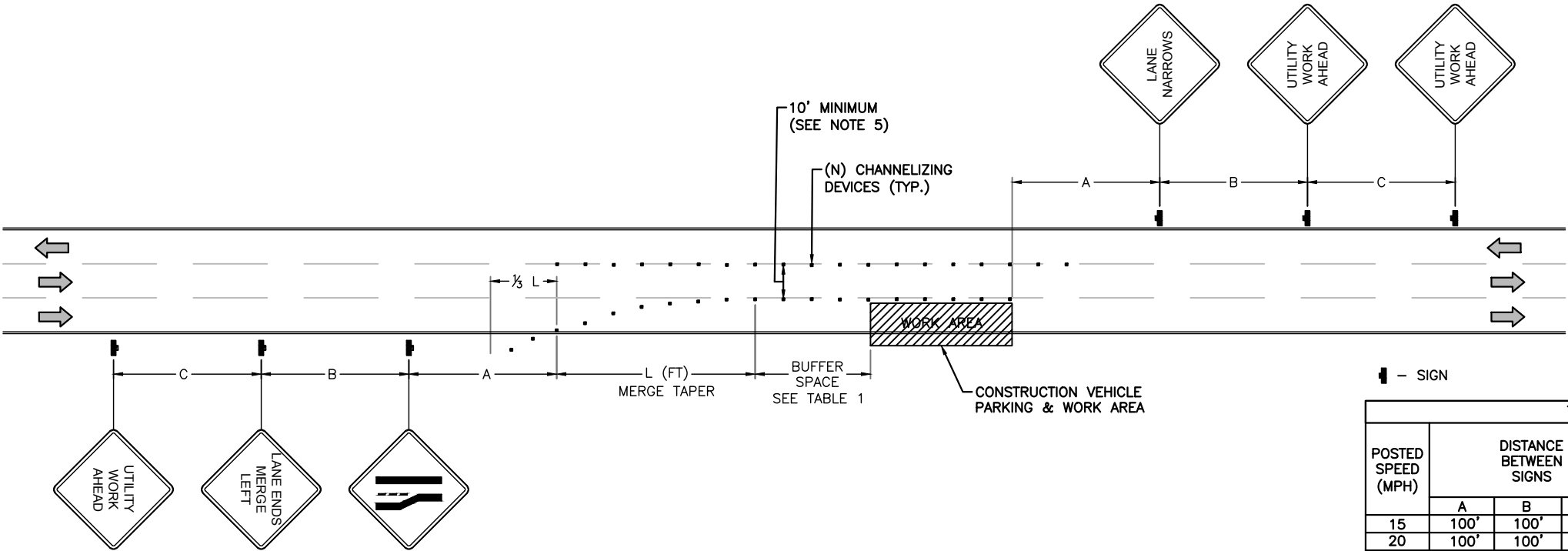

| TABLE 1            |                        |      |      |              |        |
|--------------------|------------------------|------|------|--------------|--------|
| POSTED SPEED (MPH) | DISTANCE BETWEEN SIGNS |      |      | TAPER        | BUFFER |
|                    | A                      | B    | C    | L (SEE NOTE) |        |
| 15                 | 100'                   | 100' | 100' | 45'          | 100'   |
| 20                 | 100'                   | 100' | 100' | 80'          | 115'   |
| 25                 | 100'                   | 100' | 100' | 125'         | 155'   |
| 30                 | 200'                   | 200' | 200' | 180'         | 200'   |
| 35                 | 200'                   | 200' | 200' | 245'         | 250'   |
| 40                 | 350'                   | 350' | 350' | 320'         | 305'   |
| 45                 | 350'                   | 350' | 350' | 540'         | 360'   |
| 50                 | 500'                   | 500' | 500' | 600'         | 425'   |
| 55                 | 500'                   | 500' | 500' | 660'         | 495'   |
| 60                 | 500'                   | 500' | 500' | 720'         | 570'   |
| 65                 | 500'                   | 500' | 500' | 780'         | 645'   |

NOTES:  
A) DISTANCES IN FEET UNLESS OTHERWISE NOTED.  
B) CONTRACTOR TO VERIFY (E) SPEED LIMIT.  
C) DISTANCES SHOWN ARE NOT VALID FOR LIMITED ACCESS HIGHWAYS. CONSULT STATE DOT MANUAL FOR DISTANCES.  
D) ADJUST DISTANCES TO COMPLY WITH REQUIREMENT OF THE STATE OR LOCAL HIGHWAY AUTHORITY HAVING JURISDICTION. SEE NOTE 1, SHEET TC-2.  
E) TAPER LENGTHS SHOWN BASED ON 12' LANE WIDTH. SEE NOTE 18, SHEET TC-2.

VEHICULAR TRAFFIC CONTROL PLAN - LANE MERGE

SCALE: NOT TO SCALE

mobilitie

PROJECT NO: 9FLB000797F  
DRAWN BY: RC  
CHECKED BY: SJB

|   |          |                   |
|---|----------|-------------------|
| B | 09-22-17 | REVISION          |
| A | 08-17-17 | FOR CLIENT REVIEW |

KMB DESIGN GROUP, LLC  
Stephen A. Bray  
PROFESSIONAL ENGINEER  
STEPHEN A. BRAY  
LICENSE No. 68902  
STATE OF FLORIDA  
PROFESSIONAL ENGINEER  
FL LICENSE # 68902 9/22/17  
IT IS A VIOLATION OF THE LAW FOR ANY PERSON, UNLESS THEY ARE ACTING UNDER THE DIRECTION OF A LICENSED PROFESSIONAL ENGINEER, TO ALTER THIS DOCUMENT

MI90XS336F  
MIAMI BEACH, FL 33139  
REPLACEMENT 24'-6" STEEL POLE

SHEET TITLE  
VEHICULAR TRAFFIC CONTROL PLAN

SHEET NUMBER  
TC-1

1. ALL TEMPORARY TRAFFIC CONTROL SIGNAGE, LAYOUTS AND PROCEDURES SHALL COMPLY WITH LOCAL JURISDICTIONAL REQUIREMENTS AND MANUAL OF UNIFORM TRAFFIC CONTROL DEVICES (MUTCD), LATEST EDITION, WHICHEVER IS MORE STRINGENT.
2. PRIOR TO ANY ROAD CONSTRUCTION, TRAFFIC CONTROL SIGNS AND DEVICES SHALL BE IN PLACE.
3. TRAFFIC CONTROL DEVICES FOR LANE CLOSURES INCLUDING SIGNS, CONES, BARRICADES, ETC. SHALL BE PLACED AS SHOWN ON PLANS. SIGNS SHALL NOT BE PLACED WITHOUT ACTUAL LANE CLOSURES AND SHALL BE IMMEDIATELY REMOVED UPON REMOVAL OF THE CLOSURES.
4. SELECTION, PLACEMENT, MAINTENANCE, AND PROTECTION OF TRAFFIC, PEDESTRIANS, AND WORKERS SHALL BE IN ACCORDANCE WITH THE MANUAL OF UNIFORM TRAFFIC CONTROL DEVICES (MUTCD) – PART VI "TEMPORARY TRAFFIC CONTROL", AND LOCAL JURISDICTIONAL REQUIREMENTS UNLESS OTHERWISE NOTED IN THE PLANS AND SPECIFICATIONS, AND SHALL BE APPROVED BY THE APPROPRIATE HIGHWAY AUTHORITY HAVING JURISDICTION.
5. ADVANCE WARNING SIGNS, DISTANCES, AND TAPER LENGTHS MAY BE EXTENDED TO ADJUST FOR REDUCED VISIBILITY DUE TO HORIZONTAL AND VERTICAL CURVATURE OF THE ROADWAY AND FOR ACTUAL TRAFFIC SPEEDS IF IN EXCESS OF POSTED SPEED LIMITS.
6. TAPERS SHALL BE LOCATED TO MAXIMIZE THE VISIBILITY OF THEIR TOTAL LENGTH.
7. CONFLICTING OR NON-OPERATING SIGNAL INDICATIONS ON THE (E) TRAFFIC SIGNAL SYSTEMS SHALL BE BAGGED OR COVERED.
8. ALL (E) ROAD SIGNS, PAVEMENT MARKINGS AND/OR PLOWABLE PAVEMENT REFLECTORS WHICH CONFLICT WITH THE (N) TRAFFIC CONTROL PLAN SHALL BE COVERED, REMOVED, OR RELOCATED. ALL TRAFFIC CONTROL DEVICES SHALL BE RESTORED TO MATCH PRE-CONSTRUCTION CONDITION AFTER COMPLETION OF WORK.
9. CONTRACTOR SHALL CONTACT LOCAL AUTHORITY HAVING HIGHWAY JURISDICTION AND PROVIDE ADDITIONAL "FLAGMEN" OR POLICE SUPERVISION, IF REQUIRED.
10. ALL EXCAVATED AREAS WITHIN OR ADJACENT TO THE ROADWAY SHALL BE BACKFILLED AND PLACED ON A MINIMUM 6H:1V SLOPE PRIOR TO END OF EACH WORK DAY. OTHER EXCAVATED AREAS WITHIN THE CLEAR ZONE ARE TO BE EITHER BACKFILLED OR PRECAST CONCRETE CURB BARRIER CONSTRUCTION BARRIER SET TEMPORARILY IN PLACE TO SHIELD VEHICULAR AND PEDESTRIAN TRAFFIC.
1. WHERE DICTATED BY LOCAL CONDITIONS, THE CONTRACTOR SHALL MAKE PROVISIONS FOR MAINTAINING PEDESTRIAN AND WORKER CROSSING LOCATIONS IN ACCORDANCE WITH ALL APPLICABLE CODES AND OSHA REQUIREMENTS.
2. CONSTRUCTION ZONE SPEED LIMIT IF REDUCED FROM POSTED LIMITS SHALL BE IN ACCORDANCE WITH MUTCD AND WILL BE DETERMINED BY THE AUTHORITY HAVING JURISDICTION.
3. THERE SHALL BE NO WORKERS, EQUIPMENT, OR OTHER VEHICLES IN THE BUFFER SPACE OR THE ROLL AHEAD SPACE.
4. DRIVEWAYS AND/OR SIDE STREETS ENTERING THE ROADWAY AFTER THE FIRST ADVANCE WARNING SIGN SHALL BE PROVIDED WITH AT LEAST ONE W20-1 SIGN (ROAD WORK AHEAD) AS A MINIMUM.
5. CONES MAY BE SUBSTITUTED FOR DRUMS AND INSTALLED UPON THE APPROVAL OF THE AUTHORITY HAVING JURISDICTION PROVIDED THEY COMPLY WITH MUTCD.
6. THE SPACING BETWEEN CONES, TUBULAR MARKERS, VERTICAL PANELS, DRUMS, AND BARRICADES SHOULD NOT EXCEED A DISTANCE IN FEET EQUAL TO 1.0 TIMES THE SPEED LIMIT IN MPH WHEN USED FOR TAPER CHANNELIZATION, AND A DISTANCE IN FEET EQUAL TO 2.0 TIMES THE SPEED LIMIT IN MPH WHEN USED FOR TANGENT CHANNELIZATION.
7. WHEN CHANNELIZATION DEVICES HAVE THE POTENTIAL OF LEADING VEHICULAR TRAFFIC OUT OF THE INTENDED VEHICULAR TRAFFIC SPACE, THE CHANNELIZATION DEVICES SHOULD BE EXTENDED A DISTANCE IN FEET OF 2.0 TIMES THE SPEED LIMIT IN MPH BEYOND THE DOWNSTREAM END OF THE TRANSITION AREA.
8. TAPER LENGTHS ARE CALCULATED AS FOLLOWS:  
 $L = WS^2/60$  (40 MPH AND HIGHER) OR  $L2 = WS$  (OVER 40 MPH),  
WHERE W= OFFSET WIDTH (FT), S= TRAFFIC SPEED (MPH).

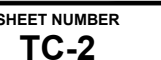



GENERAL CONSTRUCTION NOTES:

- ALL WORK SHALL CONFORM TO THE REQUIREMENTS OF THE LOCAL BUILDING CODE, THE LATEST ADOPTED EDITION AND ALL OTHER APPLICABLE CODES AND ORDINANCES.
- CONTRACTOR SHALL CONSTRUCT SITE IN ACCORDANCE WITH THESE DRAWINGS AND LATEST MOBILITIE CONSTRUCTION STANDARDS. THE SPECIFICATION IS THE RULING DOCUMENT AND ANY DISCREPANCIES BETWEEN THE SPECIFICATION AND THE CONSTRUCTION DRAWINGS SHALL BE BROUGHT TO THE ATTENTION OF THE ARCHITECT/ENGINEER OR MOBILITIE CM PRIOR TO THE COMMENCEMENT OF WORK.
- CONTRACTOR SHALL VISIT THE JOB SITE AND SHALL FAMILIARIZE THEMSELVES WITH ALL CONDITIONS AFFECTING THE (N) WORK AND SHALL MAKE PROVISIONS AS TO THE COST THEREOF. CONTRACTOR SHALL BE RESPONSIBLE FOR FAMILIARIZING THEMSELVES WITH ALL CONTRACT DOCUMENTS, FIELD CONDITIONS AND DIMENSIONS AND CONFIRMING THAT THE WORK MAY BE ACCOMPLISHED, AS SHOWN, PRIOR TO PROCEEDING WITH CONSTRUCTION. ANY DISCREPANCIES SHALL BE BROUGHT TO THE ATTENTION OF THE ARCHITECT/ENGINEER OR MOBILITIE CM PRIOR TO THE COMMENCEMENT OF WORK. NO COMPENSATION WILL BE AWARDED BASED ON CLAIM OF LACK OF KNOWLEDGE OF FIELD CONDITIONS.
- IT IS NOT THE INTENT OF THESE PLANS TO SHOW EVERY MINOR DETAIL OF CONSTRUCTION. CONTRACTOR IS REQUIRED TO FURNISH AND INSTALL ANY/ALL ITEMS FOR A COMPLETE AND FULLY FUNCTIONAL SYSTEM SUBJECT ONLY TO OWNER-SUPPLIED ITEMS. CONTRACTOR SHALL PROVIDE ANY/ALL REQUIREMENTS FOR THE EQUIPMENT TO BE PLACED IN PROPER WORKING ORDER.
- PLANS ARE NOT TO BE SCALED. THESE PLANS ARE INTENDED TO BE A DIAGRAMMATIC OUTLINE ONLY UNLESS OTHERWISE NOTED. THE WORK SHALL INCLUDE FURNISHING MATERIALS, EQUIPMENT AND APPURTENANCES, AND LABOR NECESSARY TO EFFECT ALL INSTALLATIONS AS INDICATED ON THE DRAWINGS. OWNER PROVIDED AND CONTRACTOR INSTALLED MATERIALS WILL INCLUDE THE FOLLOWING, UNLESS NOTED OTHERWISE:
  - TRANSMITTER
  - UHF ANTENNA AND MOUNTING BRACKETS, GPS UNIT AND KU BACKHAUL
  - UHF COAX AND HANGERS
  - INTEGRATED LOAD CENTER
- DIMENSIONS SHOWN ARE TO FINISH SURFACES UNLESS OTHERWISE NOTED. SPACING BETWEEN EQUIPMENT IS REQUIRED CLEARANCE. THEREFORE, IT IS CRITICAL TO FIELD VERIFY DIMENSIONS. SHOULD THERE BE ANY QUESTIONS REGARDING THE CONTRACT DOCUMENTS, (E) CONDITIONS AND/OR DESIGN INTENT, THE CONTRACTOR SHALL BE RESPONSIBLE FOR REPORTING ANY DISCREPANCIES TO THE ATTENTION OF THE MOBILITIE CM, IN WRITING, PRIOR TO THE COMMENCEMENT OF WORK.
- DETAILS PROVIDED ARE FOR THE PURPOSE OF SHOWING DESIGN INTENT. MODIFICATIONS MAY BE REQUIRED TO SUIT JOB DIMENSIONS OR SITE CONDITIONS, AND SUCH MODIFICATIONS SHALL BE INCLUDED AS PART OF THE WORK.
- CONTRACTOR SHALL PAY FOR APPLICABLE PERMITS, FEES, INSPECTIONS AND TESTING. CONTRACTOR IS TO OBTAIN PERMIS AND APPROVED SUBMITTALS PRIOR TO ORDERING MATERIALS AND THE COMMENCEMENT OF WORK.
- THE TERM "PROVIDE" USED IN CONSTRUCTION DOCUMENTS AND SPECIFICATIONS, INDICATES THAT THE CONTRACTOR SHALL FURNISH AND INSTALL.
- CONTRACTOR SHALL RECEIVE CLARIFICATION IN WRITING, AND SHALL RECEIVE IN WRITING AUTHORIZATION TO PROCEED BEFORE STARTING WORK ON ANY ITEMS NOT CLEARLY DEFINED OR IDENTIFIED BY THE CONTRACT DOCUMENTS.
- CONTRACTOR SHALL SUPERVISE AND DIRECT THE WORK USING ACCEPTED INDUSTRY-STANDARD SKILLS AND ATTENTION. CONTRACTOR SHALL BE SOLELY RESPONSIBLE FOR CONSTRUCTION MEANS, METHODS, TECHNIQUES, SEQUENCES AND PROCEDURES AND FOR COORDINATING ALL PORTIONS OF THE WORK UNDER CONTRACT, UNLESS OTHERWISE NOTED.
- CONTRACTOR SHALL BE RESPONSIBLE FOR THE SAFETY OF THE WORK AREA, ADJACENT AREAS AND BUILDING OCCUPANTS THAT ARE LIKELY TO BE AFFECTED BY THE WORK UNDER THIS CONTRACT. WORK SHALL CONFORM TO ALL OSHA REQUIREMENTS.
- CONTRACTOR SHALL COORDINATE THEIR WORK WITH THE MOBILITIE CM AND SCHEDULE THEIR ACTIVITIES AND WORKING HOURS IN ACCORDANCE WITH THE REQUIREMENTS.

- CONTRACTOR SHALL BE RESPONSIBLE FOR COORDINATING THEIR WORK WITH THE WORK OF OTHERS AS IT MAY RELATE TO RADIO EQUIPMENT, ANTENNAS AND ANY OTHER PORTIONS OF THE WORK.
- CONTRACTOR SHALL INSTALL ALL EQUIPMENT AND MATERIALS IN ACCORDANCE WITH MANUFACTURERS RECOMMENDATIONS UNLESS SPECIFICALLY OTHERWISE INDICATED OR WHERE LOCAL CODES OR REGULATIONS TAKE PRECEDENCE.
- CONTRACTOR SHALL MAKE NECESSARY PROVISIONS TO PROTECT (E) SURFACES, EQUIPMENT, IMPROVEMENTS, PIPING ETC. AND IMMEDIATE REPAIR, TO NEW CONDITION, ANY DAMAGE THAT OCCURS DURING CONSTRUCTION AT THE SOLE COST OF THE CONTRACTOR.
- IN DRILLING HOLES, OR CORING, INTO CONCRETE WHETHER FOR FASTENING OR ANCHORING PURPOSES, OR PENETRATIONS THROUGH THE FLOOR FOR CONDUIT RUNS, PIPE RUNS, ETC., MUST BE CLEARLY UNDERSTOOD THAT REINFORCING STEEL SHALL NOT BE DRILLED INTO, CUT OR DAMAGED UNDER ANY CIRCUMSTANCES (UNLESS NOTED OTHERWISE). LOCATIONS OF REINFORCING STEEL ARE NOT DEFINITELY KNOWN AND THEREFORE MUST BE LOCATED BY THE CONTRACTOR USING APPROPRIATE METHODS AND EQUIPMENT PRIOR TO ANY DRILLING OR CORING OPERATIONS IN (E) CONCRETE.
- CONTRACTOR SHALL REPAIR, TO NEW CONDITION, ALL (E) WALL SURFACES DAMAGED DURING CONSTRUCTION SUCH THAT THEY MATCH AND BLEND IN WITH ADJACENT SURFACES.
- CONTRACTOR SHALL SEAL PENETRATIONS THROUGH FIRE RATED ASSEMBLIES OR MATERIALS WITH U.L. LISTED AND FIRE CODE APPROVED MATERIALS AND SYSTEMS THAT MEET OR EXCEED THE RATING OF THE ASSEMBLY IN WHICH THE NEW PENETRATION IS PLACED.
- CONTRACTOR SHALL KEEP CONTRACT AREA CLEAN, HAZARD FREE, AND DISPOSE OF ALL DIRT, DEBRIS, AND RUBBISH. EQUIPMENT NOT SPECIFIED AS REMAINING ON THE PROPERTY OF THE OWNER SHALL BE REMOVED. LEAVE PREMISES IN CLEAN CONDITION AND FREE FROM PAINT SPOTS, DUST, OR SMUDGES OF ANY NATURE. CONTRACTOR SHALL BE RESPONSIBLE FOR MAINTAINING ALL ITEMS UNTIL COMPLETION OF CONSTRUCTION.
- MINIMUM BEND RADIUS OF ANTENNA CABLES SHALL BE IN ACCORDANCE WITH CABLE MANUFACTURERS RECOMMENDATIONS.
- CONTRACTOR SHALL MINIMIZE DISTURBANCE TO (E) SITE DURING CONSTRUCTION. EROSION CONTROL MEASURES, IF REQUIRED DURING CONSTRUCTION SHALL BE IN CONFORMANCE WITH JURISDICTIONAL OR STATE AND LOCAL GUIDELINES FOR EROSION AND SEDIMENT CONTROL AND COORDINATED WITH LOCAL REGULATORY AUTHORITIES. CONTRACTOR SHALL BE RESPONSIBLE FOR MAINTENANCE OF ANY EROSION CONTROL MEASURES, RECORD-KEEPING, MONITORING, AND REPORTING TO THE OWNER AND REGULATORY AUTHORITIES.
- ALL CONSTRUCTION WORK IS TO ADHERE TO APPLICANT'S INTEGRATED CONSTRUCTION STANDARDS UNLESS STATE OR LOCAL CODE IS MORE STRINGENT.
- THE INTENT OF THE PLANS AND SPECIFICATIONS IS TO PERFORM THE CONSTRUCTION IN ACCORDANCE PER STATE BUILDING STANDARDS CODE AND STATE CODE OF REGULATIONS. SHOULD ANY CONDITIONS DEVELOP NOT COVERED BY THE APPROVED PLANS AND SPECIFICATIONS WHEREIN THE FINISHED WORK WILL NOT COMPLY PER STATE CODE OF REGULATIONS, A SCOPE OF WORK DETAILING AND SPECIFYING THE REQUIRED WORK SHALL BE SUBMITTED TO AND APPROVED BY THE JURISDICTION BEFORE PROCEEDING WITH THE WORK. A CHANGE ORDER FOR THAT SCOPE SHALL BE SUBMITTED TO THE MOBILITIE CM PRIOR TO PROCEEDING WITH THE WORK.
- ADEQUATE AND REQUIRED LIABILITY INSURANCE SHALL BE PROVIDED BY THE CONTRACTOR FOR PROTECTION AGAINST PUBLIC LOSS AND ANY/ALL PROPERTY DAMAGE FOR THE DURATION OF WORK.
- CONTRACTOR SHALL GUARANTEE ANY/ALL MATERIALS AND WORK FREE FROM DEFECTS FOR A PERIOD OF NOT LESS THAN ONE YEAR FROM DATE OF ACCEPTANCE. ANY CORRECTIVE WORK SHALL BE COMPLETED AT THE SOLE COST OF THE CONTRACTOR.

ELECTRICAL NOTES:

- ELECTRICAL CONTRACTOR SHALL SUPPLY AND INSTALL ANY/ALL ELECTRICAL WORK INDICATED. ANY/ALL CONSTRUCTION SHALL BE IN ACCORDANCE W/DRAWINGS AND ANY/ALL APPLICABLE SPECIFICATIONS. IF ANY PROBLEMS ARE ENCOUNTERED BY COMPLYING WITH THESE REQUIREMENTS, CONTRACTOR SHALL NOTIFY MOBILITIE CM AS SOON AS POSSIBLE, AFTER THE DISCOVERY OF THE PROBLEMS, AND SHALL NOT PROCEED WITH THAT PORTION OF WORK, UNTIL THE MOBILITIE CM HAS DIRECTED THE CORRECTIVE ACTIONS TO BE TAKEN.

- ELECTRICAL CONTRACTOR SHALL VISIT THE JOB SITE AND FAMILIARIZE THEMSELF WITH ANY/ALL CONDITIONS AFFECTING ELECTRICAL AND COMMUNICATION INSTALLATION AND MAKE PROVISIONS AS TO THE COST THEREOF. ALL (E) CONDITIONS OF ELECTRICAL EQUIP., ETC., THAT ARE PART OF THE FINAL SYSTEM, SHALL BE VERIFIED BY THE CONTRACTOR, PRIOR TO THE SUBMITTING OF THEIR BID. FAILURE TO COMPLY WITH THIS PARAGRAPH WILL IN NO WAY RELIEVE CONTRACTOR OF PERFORMING ALL WORK NECESSARY FOR A COMPLETE AND WORKING SYSTEM.
  - UL – UNDERWRITERS LABORATORIES
  - NEC – NATIONAL ELECTRICAL CODE
  - NEMA – NATIONAL ELECTRICAL MANUFACTURERS ASSOC.
  - OSHA – OCCUPATIONAL SAFETY AND HEALTH ACT
  - SBC – STANDARD BUILDING CODE
  - NFPA – NATIONAL FIRE PROTECTION AGENCY
  - ANSI – AMERICAN NATIONAL STANDARDS INSTITUTE
  - IEEE – INSTITUTE OF ELECTRICAL AND ELECTRONICS ENGINEERS
  - ASTM – AMERICAN SOCIETY FOR TESTING MATERIALS
- REFER TO SITE PLANS AND ELEVATIONS FOR EXACT LOCATIONS OF ALL EQUIPMENT, AND CONFIRM WITH MOBILITIE CM ANY SIZES AND LOCATIONS WHEN NEEDED.
- (E) SERVICES: CONTRACTOR SHALL NOT INTERRUPT (E) SERVICES WITHOUT WRITTEN PERMISSION OF THE OWNER.
- CONTRACTOR SHALL CONFIRM WITH LOCAL UTILITY COMPANY ANY/ALL REQUIREMENTS SUCH AS THE: LUG SIZE RESTRICTIONS, CONDUIT ENTRY, SIZE OF TRANSFORMERS, SCHEDULED DOWNTIME FOR THE OWNERS' CONFIRMATION, ETC... ANY/ALL CONFLICTS SHALL BE BROUGHT TO THE ATTENTION OF THE MOBILITIE CM, PRIOR TO BEGINNING ANY WORK.
- MINIMUM WIRE SIZE SHALL BE #12 AWG, NOT INCLUDING CONTROL WIRING, UNLESS NOTED OTHERWISE. ALL CONDUCTORS SHALL BE COPPER WITH THWN INSULATION, UNLESS OTHERWISE NOTED.
- OUTLET BOXES SHALL BE PRESSED STEEL IN DRY LOCATIONS, CAST ALLOY WITH THREADED HUBS IN WET/DAMP LOCATIONS AND SPECIAL ENCLOSURES FOR OTHER CLASSIFIED AREAS.
- IT IS NOT THE INTENT OF THESE PLANS TO SHOW EVERY MINOR DETAIL OF THE CONSTRUCTION. CONTRACTOR IS EXPECTED TO FURNISH AND INSTALL ALL ITEMS FOR A COMPLETE ELECTRICAL SYSTEM AND PROVIDE ALL REQUIREMENTS FOR THE EQUIPMENT TO BE PLACED IN PROPER WORKING ORDER.
- ELECTRICAL SYSTEM SHALL BE AS COMPLETELY AND EFFECTIVELY GROUNDED, AS REQUIRED BY SPECIFICATIONS, SET FORTH BY APPLICANT.
- ALL WORK SHALL BE PERFORMED BY A LICENSED ELECTRICAL CONTRACTOR IN A FIRST CLASS, WORKMANLIKE MANNER. THE COMPLETED SYSTEM SHALL BE FULLY FUNCTIONAL AND SHALL BE APPROVED BY THE MOBILITIE CM AND LOCAL JURISDICTION. ANY DIFICIENCIES SHALL BE CORRECTED BY AN ELECTRICAL CONTRACTOR AT THE SOLE COST OF THE CONTRACTOR.
- ALL WORK SHALL BE COORDINATED WITH OTHER TRADES TO AVOID INTERFERENCE WITH THE PROGRESS OF CONSTRUCTION.

mobilitie

|             |             |
|-------------|-------------|
| PROJECT NO: | 9FLB000797F |
| DRAWN BY:   | RC          |
| CHECKED BY: | SJB         |

|   |          |                   |
|---|----------|-------------------|
|   |          |                   |
| B | 09-22-17 | REVISION          |
| A | 08-17-17 | FOR CLIENT REVIEW |

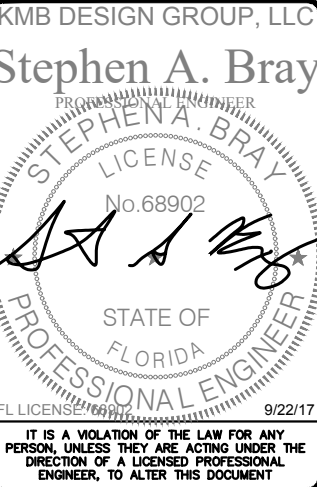

MI90XS336F  
MIAMI BEACH, FL 33139  
REPLACEMENT 24'-6" STEEL POLE

SHEET TITLE  
GENERAL NOTES

SHEET NUMBER  
GN-1

ELECTRICAL NOTES CONT'D

1. THE CORRECTION OF ANY DEFECTS SHALL BE COMPLETED BY THE CONTRACTOR WITHOUT ANY ADDITIONAL CHARGE AND SHALL INCLUDE THE REPLACEMENT OR THE REPAIR OF ANY OTHER PHASE OF THE INSTALLATION, WHICH MAY HAVE BEEN DAMAGED THEREIN.
2. CONTRACTOR SHALL PROVIDE AND INSTALL CONDUIT, CONDUCTORS, PULL WIRES, BOXES, COVER PLATES AND DEVICES FOR ALL OUTLETS AS INDICATED.
3. DITCHING AND BACK FILL: CONTRACTOR SHALL PROVIDE FOR ALL UNDERGROUND INSTALLED CONDUIT AND/OR CABLES INCLUDING EXCAVATION AND BACKFILLING AND COMPACTION. REFER TO NOTES AND REQUIREMENTS 'EXCAVATION, AND BACKFILLING.
4. MATERIALS, PRODUCTS AND EQUIPMENT, INCLUDING ALL COMPONENTS THEREOF, SHALL BE NEW AND SHALL APPEAR ON THE LIST OF U.L. APPROVED ITEMS AND SHALL MEET OR EXCEED THE REQUIREMENTS OF THE NEC, NEMA AND IECE.
5. CONTRACTOR SHALL SUBMIT SHOP DRAWINGS OR MANUFACTURER'S CATALOG INFORMATION OF ANY/ALL EQUIPMENT AND ALL OTHER ELECTRICAL ITEMS FOR APPROVAL BY THE MOBILITIE CM PRIOR TO INSTALLATION.
6. ANY CUTTING OR PATCHING DEEMED NECESSARY FOR ELECTRICAL WORK IS THE ELECTRICAL CONTRACTORS RESPONSIBILITY AND SHALL BE INCLUDED IN THE COST FOR WORK AND PERFORMED TO THE SATISFACTION OF THE MOBILITIE CM UPON FINAL ACCEPTANCE.
7. THE ELECTRICAL CONTRACTOR SHALL LABEL ALL PANELS WITH ONLY TYPEWRITTEN DIRECTORIES. ALL ELECTRICAL WIRING SHALL BE THE RESPONSIBILITY OF THE ELECTRICAL CONTRACTOR.
8. DISCONNECT SWITCHES SHALL BE UL-RATED, H.P. RATED HEAVY-DUTY, QUICK-MAKE AND QUICK-BREAK ENCLOSURES, AS REQUIRED BY EXPOSURE TYPE.
9. ALL CONNECTIONS SHALL BE MADE WITH A PROTECTIVE COATING OF AN ANTI-OXIDE COMPOUND KNOWN AS "NO-OXIDE A" BY DEARBORNE CHEMICAL CO. COAT ALL WIRE SURFACES BEFORE CONNECTING. EXPOSED COPPER SURFACES, INCLUDING GROUND BARS, SHALL BE TREATED - NO SUBSTITUTIONS.
10. RACEWAYS: CONDUIT SHALL BE SCHEDULE 80 PVC MEETING OR EXCEEDING NEMA TC2 - 1990. CONTRACTOR SHALL PLUG AND CAP EACH END OF SPARE AND EMPTY CONDUITS AND PROVIDE TWO SEPARATE PULL STRINGS - 200 LBS TEST POLYETHYLENE CORD. ALL CONDUIT BENDS SHALL BE A MINIMUM OF 2 FT. RADIUS. RGS CONDUITS WHEN SPECIFIED, SHALL MEET UL-6 FOR GALVANIZED STEEL. ALL FITTINGS SHALL BE SUITABLE FOR USE WITH THREADED RIGID CONDUIT. COAT ALL THREADS WITH 'BRITE ZINC' OR 'COLD GALV'.
11. SUPPORT OF ALL ELECTRICAL WORK SHALL BE AS REQUIRED BY NEC.
12. CONDUCTORS: CONTRACTOR SHALL USE 98% CONDUCTIVITY COPPER WITH TYPE THWN INSULATION, UNLESS OTHERWISE NOTED, 600 VOLT, COLOR CODED. USE SOLID CONDUCTORS FOR WIRE UP TO AND INCLUDING NO. 8 AWG. USE STRANDED CONDUCTORS FOR WIRE ABOVE NO. 8 AWG.
13. CONNECTORS FOR POWER CONDUCTORS: CONTRACTOR SHALL USE PRESSURE TYPE INSULATED TWIST-ON CONNECTORS FOR NO. 10 AWG AND SMALLER. USE SOLDERLESS MECHANICAL TERMINAL LUGS FOR NO. 8 AWG AND LARGER.
14. SERVICE: AS SPECIFIED ON THE DRAWINGS. OWNER OR OWNER'S AGENT WILL APPLY FOR POWER. ALL PROVISIONS FOR TEMPORARY POWER WILL BE OBTAINED BY THE CONTRACTOR.
15. TELEPHONE OR FIBER SERVICE: CONTRACTOR SHALL PROVIDE EMPTY CONDUITS WITH PULL STRINGS AS INDICATED ON DRAWINGS.
16. ELECTRICAL AND TELCO/FIBER RACEWAYS TO BE BURIED A MINIMUM DEPTH OF 30", UNLESS OTHERWISE NOTED.
17. CONTRACTOR SHALL PLACE 6" WIDE DETECTABLE WARNING TAPE AT A DEPTH OF 6" BELOW GROUND AND DIRECTLY ABOVE ELECTRICAL AND TELCO SERVICE CONDUITS. CAUTIONS TAPE TO READ "CAUTION BURIED ELECTRIC" OR "BURIED TELECOM".
18. ALL BOLTS SHALL BE 3-16 STAINLESS STEEL

GROUNDING NOTES:

1. ALL HARDWARE SHALL BE 3-16 STAINLESS STEEL, INCLUDING LOCK WASHERS. COAT ALL SURFACES WITH AN ANTI-OXIDANT COMPOUND, AS SPECIFIED, BEFORE MATING. ALL HARDWARE SHALL BE STAINLESS STEEL 3/8 INCH DIAMETER OR SIZED TO MATCH COMPONENTS OR LOG SIZE.
2. FOR GROUND BOND TO STEEL ONLY: INSERT A CADMIUM FLAT WASHER BETWEEN LUG AND STEEL, COAT ALL SURFACES WITH AN ANTI-OXIDANT COMPOUND BEFORE MATING.
3. ALL STEEL CONDUIT SHALL BE BONDED AT BOTH ENDS WITH GROUNDING BUSHING.
4. ALL ELECTRICAL AND GROUNDING AT THE POLE SITE SHALL COMPLY WITH THE NATIONAL ELECTRICAL CODE (NEC), NATIONAL FIRE PROTECTION ASSOCIATION (NFPA) 780 (LATEST EDITION), AND MANUFACTURER.
5. ALL DETAILS ARE SHOWN IN GENERAL TERMS. ACTUAL GROUNDING INSTALLATION AND CONSTRUCTION MAY VARY DUE TO SITE SPECIFIC CONDITIONS.
6. GROUND ALL ANTENNA BASES, FRAMES, CABLE RUNS, AND OTHER METALLIC COMPONENTS USING #6 GROUND WIRES. FOLLOW ANTENNA AND BTS MANUFACTURER'S PRACTICES FOR GROUNDING REQUIREMENTS.
7. ALL GROUND CONNECTIONS SHALL BE #6 AWG, UNLESS OTHERWISE NOTED. USE SOLID COPPER, BLACK JACKETED WIRE ON NON WOOD POLES AND SOLID TINNED COPPER, BARE (NO JACKET) WIRES ON WOOD POLES. BLACK WIRES WILL USE A SINGLE STRIPE OF GREEN ELECTRICAL TAPE WITHING 12" OF THE CONNECTION POINTS TO IDENTIFY AS GROUNDING WIRE.
8. NOTIFY ARCHITECT/ENGINEER IF THERE ARE ANY DIFFICULTIES INSTALLING GROUNDING SYSTEM DUE TO SITE SOIL CONDITIONS.
9. ALL HORIZONTALLY RUN GROUNDING CONDUCTORS SHALL BE INSTALLED A MINIMUM OF 30" BELOW GRADE/ 6" BELOW FROST-LINE IN TRENCH, UNLESS OTHERWISE NOTED. BACK FILL SHALL BE COMPACTED AS REQUIRED BY ARCHITECT/ENGINEER.
10. ALL GROUND CONDUCTORS SHALL BE RUN AS STRAIGHT AND SHORT AS POSSIBLE, WITH A MINIMUM 12" BENDING RADIUS NOT LESS THAN 90 DEGREES.
11. ACCEPTABLE CONNECTIONS FOR GROUNDING SYSTEM SHALL BE:

A. BURNDY, HY-GRADE U.L. LISTED CONNECTORS FOR OUTDOOR USE OR AS APPROVED BY APPLICANT PROJECT MANAGER.

B. CADWELD, EXOTHERMIC WELDS (WELDED CONNECTIONS).

C. ONE (1) OR (2) HOLES TINNED COPPER COMPRESSION (LONG BARREL) FITTINGS.
12. ALL CRIMPED CONNECTIONS SHALL HAVE EMBOSSED MANUFACTURER'S DIEMARK VISIBLE AT THE CRIMP (RESULTING FROM USE OF PROPER CRIMPING DEVICES) AND WEATHER-PROOFED WITH HEAT SHRINK.
13. ALL CONNECTION HARDWARE SHALL BE TYPE 3-16 STAINLESS STEEL (NOT ATTRACTED TO MAGNETS).
14. ELECTRICAL SERVICE EQUIPMENT GROUNDING SHALL COMPLY WITH NEC, ARTICLE 250-82 AND SHALL BOND ALL (E) AND NEW GROUNDING ELECTRODES. NEW GROUNDING ELECTRODE SHALL INCLUDE BUT NOT LIMITED TO GROUND RODS.

TESTING AND EQUIPMENT TURN UP REQUIREMENTS:

1. RF CABLE, DATA CABLE, RADIO EQUIPMENT AND BACK HAUL EQUIPMENT TESTING WILL COMPLY WITH CURRENT INDUSTRY STANDARDS AND OR THOSE STANDARDS OF THE EQUIPMENT MANUFACTURER OR PROVIDED TO THE CONTRACTOR PRIOR TO TESTING.
2. CONTRACTOR WILL USE THE APPROPRIATE CALIBRATED TESTING EQUIPMENT IN THE TESTING OF RF CABLE, DATA CABLE, RADIO EQUIPMENT AND BACK HAUL EQUIPMENT THAT MEET INDUSTRY STANDARDS OF THE MANUFACTURER OR THOSE STANDARDS PROVIDED TO THE CONTRACTOR PRIOR TO TESTING.

3. CONTRACTOR TO VERIFY AND RECORD ALL TEST RESULTS AND PROVIDE THESE RESULTS WITHIN THE FINAL CLOSE OUT PACKAGE.
4. ALL PERSONNEL INVOLVED IN THE TESTING OF RF CABLE, DATA CABLE, RADIO EQUIPMENT AND BACK HAUL EQUIPMENT WILL BE REQUIRED TO HAVE BEEN TRAINED AND OR CERTIFIED IN THE PROPER TESTING OF RF CABLE, DATA CABLE, RADIO EQUIPMENT AND BACK HAUL EQUIPMENT.
5. ALL TEST RESULTS SHALL BE TIME STAMPED, RECORDED AND PRESENTED PRIOR TO ENERGIZING AND TURN UP OF ANY EQUIPMENT.
6. GPS EQUIPMENT (WHEN REQUIRED) IS NOT TO BE TESTED OR ATTACHED TO ANY CABLING DURING TESTING, DOING SO WILL DAMAGE THE GPS UNIT.
7. PRIOR TO TESTING IF THE CONTRACTOR HAS ANY QUESTIONS ABOUT THE TESTING PROCEDURES THEY ARE TO CALL AND OBTAIN ASSISTANCE FROM A QUALIFIED DESIGNATED TESTING REPRESENTATIVE.
8. EQUIPMENT IS NOT TO BE ENERGIZED UNTIL ALL TESTING HAS BEEN COMPLETED, APPROVED AND THE APPROPRIATE AUTHORITY HAS BEEN NOTIFIED AND GIVES APPROVAL TO ENERGIZE THE EQUIPMENT.

SITE WORK NOTES:

1. DO NOT EXCAVATE OR DISTURB BEYOND THE PROPERTY LINES OR LEASE LINES, UNLESS OTHERWISE NOTED.
2. SIZE, LOCATION AND TYPE OF ANY UNDERGROUND UTILITIES OR IMPROVEMENTS SHALL BE ACCURATELY NOTED AND PLACED ON AS-BUILT DRAWINGS BY GENERAL CONTRACTOR AND ISSUED TO ARCHITECT/ENGINEER AT COMPLETION OF PROJECT.
3. ALL (E) UTILITIES, FACILITIES, CONDITIONS AND THEIR DIMENSIONS SHOWN ON PLANS HAVE. BEEN PLOTTED FROM AVAILABLE RECORDS. THE ENGINEER AND OWNER ASSUME NO RESPONSIBILITY WHATSOEVER AS TO THE SUFFICIENCY OR ACCURACY OF THE INFORMATION SHOWN ON THE PLANS OR THE MANNER OF THEIR REMOVAL OR ADJUSTMENT. CONTRACTOR SHALL BE RESPONSIBLE FOR DETERMINING EXACT LOCATION OF ALL (E) UTILITIES AND FACILITIES PRIOR TO START OF CONSTRUCTION. CONTRACTOR SHALL ALSO OBTAIN FROM EACH UTILITY COMPANY DETAILED INFORMATION RELATIVE TO WORKING SCHEDULES AND METHODS OF REMOVING OR ADJUSTING (E) UTILITIES.
4. CONTRACTOR SHALL VERIFY ALL (E) UTILITIES BOTH HORIZONTALLY AND VERTICALLY PRIOR TO START OF CONSTRUCTION. ANY DISCREPANCIES OR DOUBTS AS TO THE INTERPRETATION OF PLANS SHALL BE IMMEDIATELY REPORTED TO THE ARCHITECT/ENGINEER OR MOBILITIE CM FOR RESOLUTION AND INSTRUCTION, AND NO FURTHER WORK SHALL BE PERFORMED UNTIL THE DISCREPANCY IS CHECKED AND CORRECTED BY THE ARCHITECT/ENGINEER. FAILURE TO SECURE SUCH INSTRUCTION MEANS CONTRACTOR WILL HAVE WORKED AT THEIR OWN RISK AND EXPENSE. CONTRACTOR SHALL CALL LOCAL UTILITY LOCATE HOT LINE, SUCH AS 811, FOR UTILITY LOCATIONS A MINIMUM OF 48 HOURS PRIOR TO START OF CONSTRUCTION.
5. ALL NEW AND (E) UTILITY STRUCTURES ON SITE AND IN AREAS TO BE DISTURBED BY CONSTRUCTION SHALL BE ADJUSTED TO FINISH ELEVATIONS PRIOR TO FINAL INSPECTION OF WORK. ANY COST RELATED TO ADJUSTING (E) STRUCTURES SHALL BE BORNE SOLELY BY THE CONTRACTOR.
6. GRADING OF THE SITE WORK AREA IS TO BE SMOOTH AND CONTINUOUS IN SLOPE AND IS TO FEATHER INTO (E) GRADES AT THE GRADING LIMITS.
7. ALL TEMPORARY EXCAVATIONS FOR THE INSTALLATION OF FOUNDATIONS, UTILITIES, ETC., SHALL BE PROPERLY LAID BACK OR BRACED IN ACCORDANCE WITH CORRECT OCCUPATIONAL SAFETY AND HEALTH ADMINISTRATION (OSHA) REQUIREMENTS.

mobilitie

|             |             |
|-------------|-------------|
| PROJECT NO: | 9FLB000797F |
| DRAWN BY:   | RC          |
| CHECKED BY: | SJB         |

|   |          |                   |
|---|----------|-------------------|
|   |          |                   |
| B | 09-22-17 | REVISION          |
| A | 08-17-17 | FOR CLIENT REVIEW |

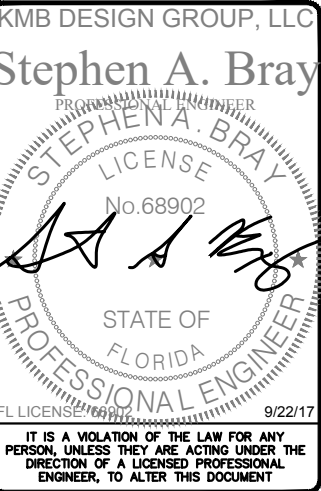

MI90XS336F  
MIAMI BEACH, FL 33139  
REPLACEMENT 24'-6" STEEL POLE

SHEET TITLE  
GENERAL NOTES

SHEET NUMBER  
GN-2



SITE WORK NOTES CONT'D

8. STRUCTURAL FILLS SUPPORTING PAVEMENTS SHALL BE COMPACTED TO 95% OF MAXIMUM STANDARD PROCTOR DRY DENSITY, UNLESS OTHERWISE NOTED.
9. NEW GRADES NOT IN BUILDING AND DRIVEWAY IMPROVEMENT AREA TO BE ACHIEVED BY FILLING WITH APPROVED CLEAN FILL AND COMPACTED TO 95% OF STANDARD PROCTOR DENSITY.
10. ALL FILL SHALL BE PLACED IN UNIFORM LIFTS. THE LIFTS THICKNESS SHOULD NOT EXCEED THAT WHICH CAN BE PROPERLY COMPACTED THROUGHOUT ITS ENTIRE DEPTH WITH THE EQUIPMENT AVAILABLE.
11. ANY FILLS PLACED ON (E) SLOPES THAT ARE STEEPER THAN 10 HORIZONTAL TO 1 VERTICAL SHALL BE PROPERLY BENCHED INTO THE (E) SLOPE AS DIRECTED BY A GEOTECHNICAL ENGINEER.
12. CONTRACTOR SHALL CLEAN ENTIRE SITE AFTER CONSTRUCTION SUCH THAT NO DEBRIS, PAPER, TRASH, WEEDS, BRUSH, EXCESS FILL, OR ANY OTHER DEPOSITS WILL REMAIN. ALL MATERIALS COLLECTED DURING CLEANING OPERATIONS SHALL BE DISPOSED OF OFF-SITE BY THE GENERAL CONTRACTOR.
13. ALL TREES AND SHRUBS WHICH ARE NOT IN DIRECT CONFLICT WITH THE IMPROVEMENTS SHALL BE PROTECTED BY THE GENERAL CONTRACTOR.
14. ALL SITE WORK SHALL BE CAREFULLY COORDINATED BY GENERAL CONTRACTOR WITH LOCAL UTILITY COMPANY, TELEPHONE COMPANY, AND ANY OTHER UTILITY COMPANIES HAVING JURISDICTION OVER THIS LOCATION.

ENVIRONMENTAL NOTES:

1. ALL WORK PERFORMED SHALL BE DONE IN ACCORDANCE WITH ISSUED PERMITS. THE CONTRACTOR SHALL BE RESPONSIBLE FOR PAYMENT OF FINES AND PROPER CLEAN UP FOR AREAS IN VIOLATION.
2. CONTRACTOR SHALL BE RESPONSIBLE FOR CONSTRUCTION AND MAINTENANCE OF EROSION AND SEDIMENTATION CONTROLS DURING CONSTRUCTION FOR PROTECTION OF ADJACENT PROPERTIES, ROADWAYS AND WATERWAYS. ALL EROSION AND SEDIMENTATION CONTROLS SHALL BE MAINTAINED IN PLACE THROUGH FINAL JURISDICTIONAL INSPECTION & RELEASE OF SITE.
3. CONTRACTOR SHALL INSTALL/CONSTRUCT ALL NECESSARY SEDIMENT/SILT CONTROL FENCING AND PROTECTIVE MEASURES AS REQUIRED BY THE LOCAL JURISDICTION WITHIN THE LIMITS OF SITE DISTURBANCE PRIOR TO CONSTRUCTION.
4. NO SEDIMENT SHALL BE ALLOWED TO EXIT THE PROPERTY. THE CONTRACTOR IS RESPONSIBLE FOR TAKING ADEQUATE MEASURES FOR CONTROLLING EROSION. ADDITIONAL SEDIMENT CONTROL FENCING MAY BE REQUIRED IN ANY AREAS SUBJECT TO EROSION.
5. THE CONTRACTOR IS RESPONSIBLE FOR MAINTAINING POSITIVE DRAINAGE ON THE SITE AT ALL TIMES WITH SILT AND EROSION CONTROL MEASURES MAINTAINED ON THE DOWNSTREAM SIDE OF SITE DRAINAGE. ANY DAMAGE TO ADJACENT PROPERTY AS A RESULT OF EROSION WILL BE CORRECTED AT THE CONTRACTORS EXPENSE.
6. CONTRACTOR SHALL BE RESPONSIBLE FOR DAILY INSPECTIONS AND ANY REPAIRS OF ALL SEDIMENT CONTROL MEASURES INCLUDING SEDIMENT REMOVAL AS NECESSARY.
7. CLEARING OF VEGETATION AND TREE REMOVAL SHALL BE ONLY AS PERMITTED AND BE HELD TO A MINIMUM. ONLY TREES NECESSARY FOR CONSTRUCTION OF THE FACILITIES SHALL BE REMOVED.
8. SEEDING AND MULCHING AND/OR SODDING OF THE SITE WILL BE ACCOMPLISHED AS SOON AS POSSIBLE AFTER COMPLETION OF THE PROJECT FACILITIES AFFECTING LAND DISTURBANCE.
9. CONTRACTOR SHALL PROVIDE ALL EROSION AND SEDIMENTATION CONTROL MEASURES AS REQUIRED BY LOCAL, COUNTY AND STATE CODES AND ORDINANCES TO PROTECT EMBANKMENTS FROM SOIL LOSS AND TO PREVENT ACCUMULATION OF SOIL AND SILT IN STREAMS AND DRAINAGE PATHS LEAVING THE CONSTRUCTION AREA. THIS MAY INCLUDE, BUT IS NOT LIMITED TO SUCH MEASURES AS SILT FENCES, STRAW BALE SEDIMENT BARRIERS, AND CHECK DAMS.
10. RIP RAP OF SIZES INDICATED SHALL CONSIST OF CLEAN, HARD, SOUND, DURABLE, UNIFORM IN QUALITY STONE FREE OF ANY DETRIMENTAL QUANTITY OF SOFT, FRIABLE, THIN, ELONGATED OR LAMINATED PIECES, DISINTEGRATED MATERIAL, ORGANIC MATTER, OIL, ALKALI, OR OTHER DELETERIOUS SUBSTANCES.

11. GC TO PLACE FILTER MATERIAL AT ALL CATCH BASINS ADJACENT TO CONSTRUCTION SITE TO PREVENT SOLID WASTE CONTAMINATION FROM ENTERING SEWER SYSTEM

FOUNDATION, EXCAVATION AND BACKFILL NOTES:

1. ALL FINAL GRADED SLOPES SHALL BE A MAXIMUM OF 3 HORIZONTAL TO 1 VERTICAL, UNLESS OTHERWISE NOTED.
2. BACKFILL OF THE POLE SHALL BE PERFORMED BASED ON THE WATER TABLE. FLOWABLE FILL MIXTURES PURCHASED FROM CONCRETE PLANTS WILL BE USED INSTEAD OF FOAM IN WATER TABLE AREAS.

A: NORMAL SOILS ORDER OF PREFERENCE – FOAM, FLOWABLE FILL, CONCRETE, COMPACTED AGGREGATES

B: HIGH WATER TABLE SOILS ORDER OF PREFERENCES – FLOWABLE FILL, CONCRETE, COMPACTED AGGREGATES.
3. ALL EXCAVATIONS PREPARED FOR PLACEMENT OF CONCRETE SHALL BE OF UNDISTURBED SOILS, SUBSTANTIALLY HORIZONTAL AND FREE FROM ANY LOOSE, UNSUITABLE MATERIAL OR FROZEN SOILS, AND WITHOUT THE PRESENCE OF POUNDING WATER. DEWATERING FOR EXCESS GROUND WATER SHALL BE PROVIDED WHEN REQUIRED. COMPACTION OF SOILS UNDER CONCRETE PAD FOUNDATIONS SHALL NOT BE LESS THAN 95% OF THE MODIFIED PROCTOR MAXIMUM DRY DENSITY FOR THE SOIL IN ACCORDANCE WITH ASTM D1557.
4. CONCRETE FOUNDATIONS SHALL NOT BE PLACED ON ORGANIC OR UNSUITABLE MATERIAL. IF ADEQUATE BEARING CAPACITY IS NOT ACHIEVED AT THE DESIGNED EXCAVATION DEPTH, THE UNSATISFACTORY SOIL SHALL BE EXCAVATED TO ITS FULL DEPTH AND EITHER BE REPLACED WITH MECHANICALLY COMPACTED GRANULAR MATERIAL OR THE EXCAVATION SHALL BE FILLED WITH CONCRETE OF THE SAME TYPE SPECIFIED FOR THE FOUNDATION. CRUSHED LIME STONE #57 MAY BE USED TO STABILIZE THE BOTTOM OF THE EXCAVATION. ANY STONE SUB BASE MATERIAL, IF USED, SHALL NOT SUBSTITUTE FOR REQUIRED THICKNESS OF CONCRETE.
5. ALL EXCAVATIONS SHALL BE CLEAN OF UNSUITABLE MATERIAL SUCH AS VEGETATION, TRASH, DEBRIS, AND SO FORTH PRIOR TO BACK FILLING. BACK FILL SHALL CONSIST OF APPROVED MATERIALS SUCH AS EARTH, LOAM, SANDY CLAY, SAND AND GRAVEL, OR SOFT SHALE, FREE FROM CLODS OR LARGE STONES OVER 2 1/2" MAX DIMENSIONS. ALL BACK FILL SHALL BE PLACED IN COMPACTED LAYERS.
6. ALL FILL MATERIALS AND FOUNDATION BACK FILL SHALL BE PLACED IN MAXIMUM 6" THICK LIFTS BEFORE COMPACTION. EACH LIFT SHALL BE WETTED IF REQUIRED AND COMPACTED TO NOT LESS THAN 95% OF THE MODIFIED PROCTOR MAXIMUM DRY DENSITY FOR SOIL IN ACCORDANCE WITH ASTM D1557.
7. NEWLY PLACED CONCRETE FOUNDATIONS SHALL CURE A MINIMUM OF 72 HRS PRIOR TO BACK FILLING.
8. FINISHED GRADING SHALL BE SLOPED TO PROVIDE POSITIVE DRAINAGE AND PREVENT STANDING WATER. THE FINAL (FINISH) ELEVATION OF SLAB FOUNDATIONS SHALL SLOPE AWAY IN ALL DIRECTIONS FROM THE CENTER. FINISH GRADE OF CONCRETE PADS SHALL BE A MAXIMUM OF 4 INCHES ABOVE FINAL FINISH GRADE ELEVATIONS. PROVIDE SURFACE FILL GRAVEL TO ESTABLISH SPECIFIED ELEVATIONS WHERE REQUIRED.
9. NEWLY GRADED GRAVEL SURFACE AREAS TO RECEIVE GRAVEL SHALL BE COVERED WITH GEOTEXTILE FABRIC TYPE: TYPAR-3401 AS MANUFACTURED BY TYPAR GEOSYNTHETICS OR AN APPROVED EQUIVALENT, SHOWN ON PLANS. THE GEOTEXTILE FABRIC SHALL BE BLACK IN COLOR TO CONTROL THE RECURRENCE OF VEGETATIVE GROWTH AND EXTEND TO WITHIN 1 FOOT OUTSIDE THE SITE FENCING OR ELECTRICAL GROUNDING SYSTEM PERIMETER WHICH EVER IS GREATER. ALL FABRIC SHALL BE COVERED WITH A MINIMUM OF 4" DEEP COMPACTED STONE OR GRAVEL AS SPECIFIED. I.E. FDOT TYPE NO. 57 FOR FENCED COMPOUND; FDOT TYPE NO. 67 FOR ACCESS DRIVE AREA, UNLESS OTHERWISE NOTED.
10. IN ALL AREAS TO RECEIVE FILL: REMOVE ALL VEGETATION, TOPSOIL, DEBRIS, WET AND UNSATISFACTORY SOIL MATERIALS, OBSTRUCTIONS, AND DELETERIOUS MATERIALS FROM GROUND SURFACE. PLOW STRIP OR BREAK UP SLOPED SURFACES STEEPER THAN 1 VERTICAL TO 4 HORIZONTAL SUCH THAT FILL MATERIAL WILL BIND WITH (E)/PREPARED SOIL SURFACE.
11. WHEN SUB GRADE OR PREPARED GROUND SURFACE HAS A DENSITY LESS THAN THAT REQUIRED FOR THE FILL MATERIAL, SCARIFY THE GROUND SURFACE TO DEPTH REQUIRED, PULVERIZE, MOISTURE-CONDITION AND/OR AERATE THE SOILS AND RECOMPACT TO THE REQUIRED DENSITY PRIOR TO PLACEMENT OF FILLS.
12. IN AREAS WHICH (E) GRAVEL SURFACING IS REMOVED OR DISTURBED DURING

CONSTRUCTION OPERATIONS, REPLACE GRAVEL SURFACING TO MATCH ADJACENT GRAVEL SURFACING AND RESTORED TO THE SAME THICKNESS AND COMPACTION AS SPECIFIED. ALL RESTORED GRAVEL SURFACING SHALL BE FREE FROM CORRUGATIONS AND WAVES.

13. (E) GRAVEL SURFACING MAY NOT BE REUSED.
14. GRAVEL SUB SURFACE SHALL BE PREPARED TO REQUIRED COMPACTION AND SUB GRADE ELEVATIONS BEFORE GRAVEL SURFACING IS PLACED AND/OR RESTORED. ANY LOOSE OR DISTURBED MATERIALS SHALL BE THOROUGHLY COMPACTED AND ANY DEPRESSIONS IN THE SUB GRADE SHALL BE FILLED AND COMPACTED WITH APPROVED SELECTED MATERIAL. GRAVEL SURFACING MATERIAL SHALL NOT BE USED FOR FILLING DEPRESSIONS IN THE SUB GRADE.
15. PROTECT (E) GRAVEL SURFACING AND SUB GRADE IN AREAS WHERE EQUIPMENT LOADS WILL OPERATE. USE PLANKING 'MATTS' OR OTHER SUITABLE PROTECTION DESIGNED TO SPREAD EQUIPMENT LOADS AS MAY BE NECESSARY. REPAIR ANY DAMAGE TO (E) GRAVEL SURFACING OR SUB GRADE WHERE SUCH DAMAGE IS DUE TO THE CONTRACTORS OPERATIONS.
16. DAMAGE TO (E) STRUCTURES AND/OR UTILITIES RESULTING FROM CONTRACTORS NEGLIGENCE SHALL BE REPAIRED AND/ OR REPLACED TO THE OWNERS SATISFACTION AT NO ADDITIONAL COST TO THE CONTRACT.
17. ALL SUITABLE BORROW MATERIAL FOR BACK FILL OF THE SITE SHALL BE INCLUDED IN THE BID. EXCESS TOPSOIL AND UNSUITABLE MATERIAL SHALL BE DISPOSED OF OFF SITE AT LOCATIONS APPROVED BY GOVERNING AGENCIES AT NO ADDITIONAL COST TO THE CONTRACT.

mobilitie

|             |             |
|-------------|-------------|
| PROJECT NO: | 9FLB000797F |
| DRAWN BY:   | RC          |
| CHECKED BY: | SJB         |

|   |          |                   |
|---|----------|-------------------|
|   |          |                   |
| B | 09-22-17 | REVISION          |
| A | 08-17-17 | FOR CLIENT REVIEW |

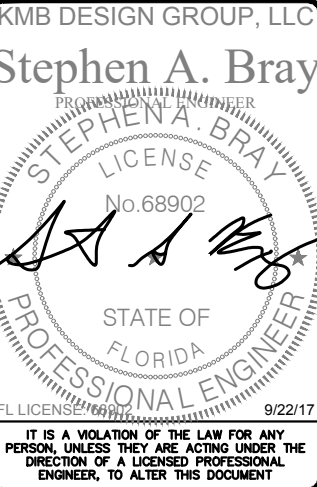

MI90XS336F  
MIAMI BEACH, FL 33139  
REPLACEMENT 24'-6" STEEL POLE

SHEET TITLE  
GENERAL NOTES

SHEET NUMBER  
GN-3

LESSOR'S LEGAL DESCRIPTION  
MIAMI-DADE COUNTY, CITY OF MIAMI BEACH RIGHT OF WAY

FLOOD ZONE DESIGNATION  
THE PROPOSED LEASE PREMISES SHOWN HEREON APPEAR TO BE WITHIN FLOOD ZONE "AE" WITH A BFES OF 8 FEET. AS DELINEATED ON THE FEDERAL EMERGENCY MANAGEMENT AGENCY FIRM MAP NO. 12086C0319L DATED 09/11/09.

ZONE AE - AN AREA INUNDATED BY 1% ANNUAL CHANCE FLOODING, FOR WHICH BFES HAVE BEEN DETERMINED.

PROJECT META DATA

- ELEVATIONS SHOWN HEREON ARE REPRESENTED IN NORTH AMERICAN VERTICAL DATUM OF 1988 (NAVD88) ESTABLISHED FROM GPS DERIVED ELLIPSOID HEIGHTS, APPLYING GEOID 12B SEPARATIONS BASED ON NETWORK GPS SOLUTIONS OR CONSTRAINING TO NGS CORS STATIONS PROVIDED IN THE "ONLINE POSITIONING USER SERVICE" (OPUS) SOLUTION FOR THIS SPECIFIC SITE.
- BEARINGS SHOWN HEREON ARE BASED UPON U.S. STATE PLANE NAD83 COORDINATE SYSTEM FLORIDA STATE PLANE COORDINATE ZONE EAST, DETERMINED BY GPS OBSERVATIONS.
- FIELD WORK FOR THIS PROJECT WAS PERFORMED ON 08/06/17.

SURVEYOR NOTES

- A TITLE REPORT WAS NOT PROVIDED AT THE TIME OF THE SURVEY.
- SURVEYOR HAS NOT PERFORMED A SEARCH OF PUBLIC RECORDS TO DETERMINE ANY DEFECT IN TITLE.
- THE BOUNDARY SHOWN HEREON IS PLOTTED FROM RECORD INFORMATION AND DOES NOT CONSTITUTE A BOUNDARY SURVEY OF THE PROPERTY.
- SURVEYOR DOES NOT GUARANTEE THAT ALL UTILITIES ARE SHOWN OR THEIR LOCATIONS. IT IS THE RESPONSIBILITY OF THE CONTRACTOR AND DEVELOPER TO CONTACT BLUE STAKE AND ANY OTHER INVOLVED AGENCIES TO LOCATE ALL UTILITIES PRIOR TO CONSTRUCTION. REMOVAL, RELOCATION AND/ OR REPLACEMENT IS THE RESPONSIBILITY OF THE CONTRACTOR.

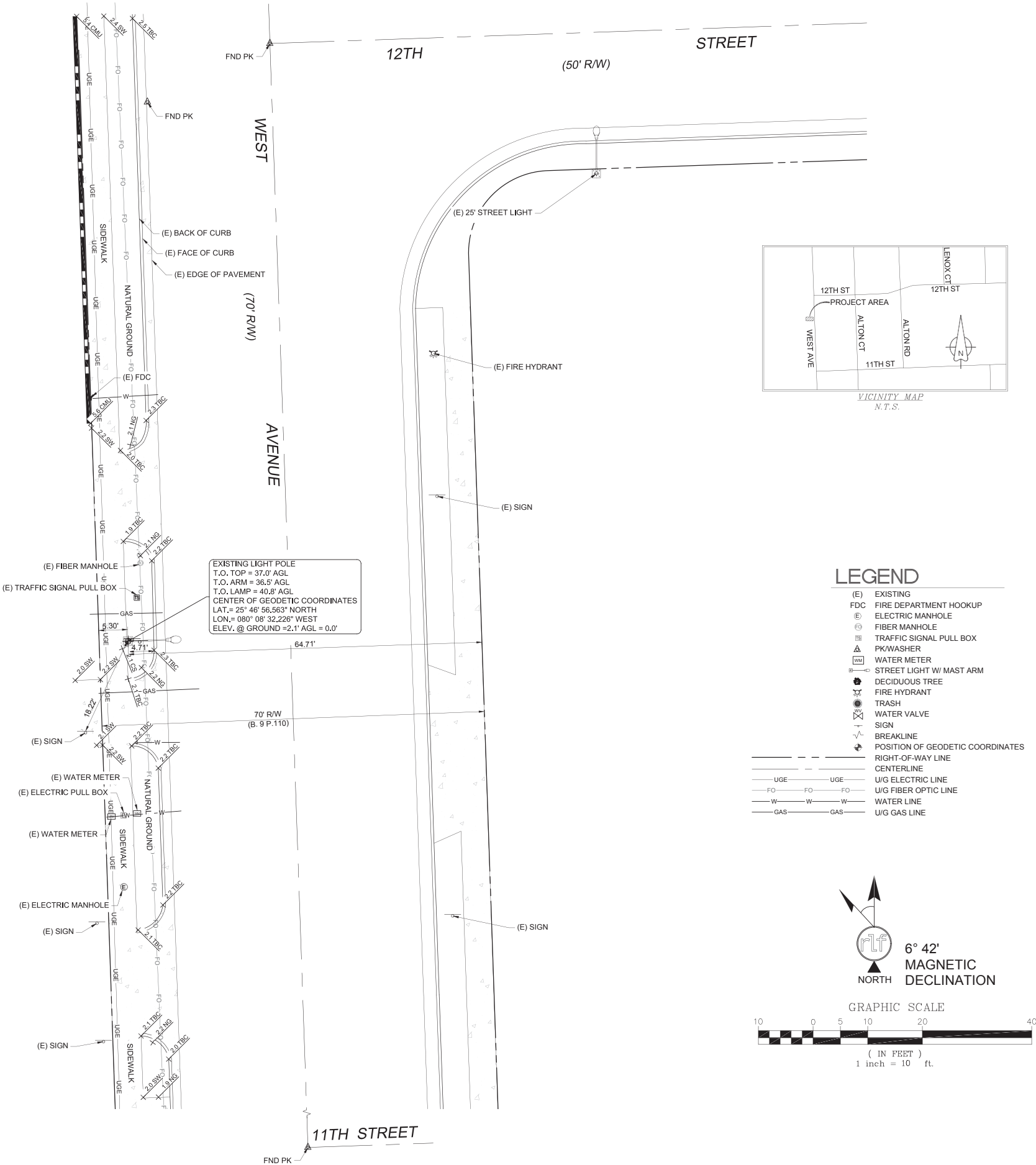

**mobilitie**  
intelligent infrastructure  
2955 Red Hill Ave, Suite 200  
Costa Mesa, CA, 92626,  
www.mobilitie.com

**Kimley»Horn**  
655 NORTH FRANKLIN STREET  
SUITE 150  
TAMPA, FL 33602  
PHONE (813) 620-1460  
WWW.KIMLEY-HORN.COM

|             |     |
|-------------|-----|
| FIELD BY:   | JTS |
| DRAWN BY:   | VAL |
| CHECKED BY: | KEM |

| REVISIONS |          |             |
|-----------|----------|-------------|
|           |          |             |
|           |          |             |
|           |          |             |
|           |          |             |
|           |          |             |
|           |          |             |
| 2         | 09/14/17 | FINAL       |
| NO.       | DATE     | DESCRIPTION |

**RLF**  
CONSULTING  
LAND SURVEY • MAPPING SOLUTIONS  
1541 N. STADIUM DR. • TEMPE, AZ 85281  
WWW.RLFCONSULTING.COM • 480-450-0865

RECEIVED L. S. S. L.  
JULY 10, 2018  
STATE OF FLORIDA  
KIMLEY-HORN

REUSE OF DOCUMENT  
THE IDEAS & DESIGN INCORPORATED HEREON, AS AN INSTRUMENT OF PROFESSIONAL SERVICE, IS THE PROPERTY OF RLF CONSULTING, LLC & IS NOT TO BE USED FOR ANY OTHER PROJECT WITHOUT WRITTEN AUTHORIZATION OF RLF CONSULTING, LLC.

PROJECT No.  
**08002080**

SITE NAME:  
**MI90XS336F**

SITE ADDRESS:  
**1200 WEST AVE & 12TH ST  
MIAMI BEACH FL, 33139**

SHEET TITLE:  
**TOPOGRAPHIC SURVEY**

|                          |                       |
|--------------------------|-----------------------|
| SHEET NO.<br><b>LS-1</b> | REVISION:<br><b>2</b> |
|--------------------------|-----------------------|



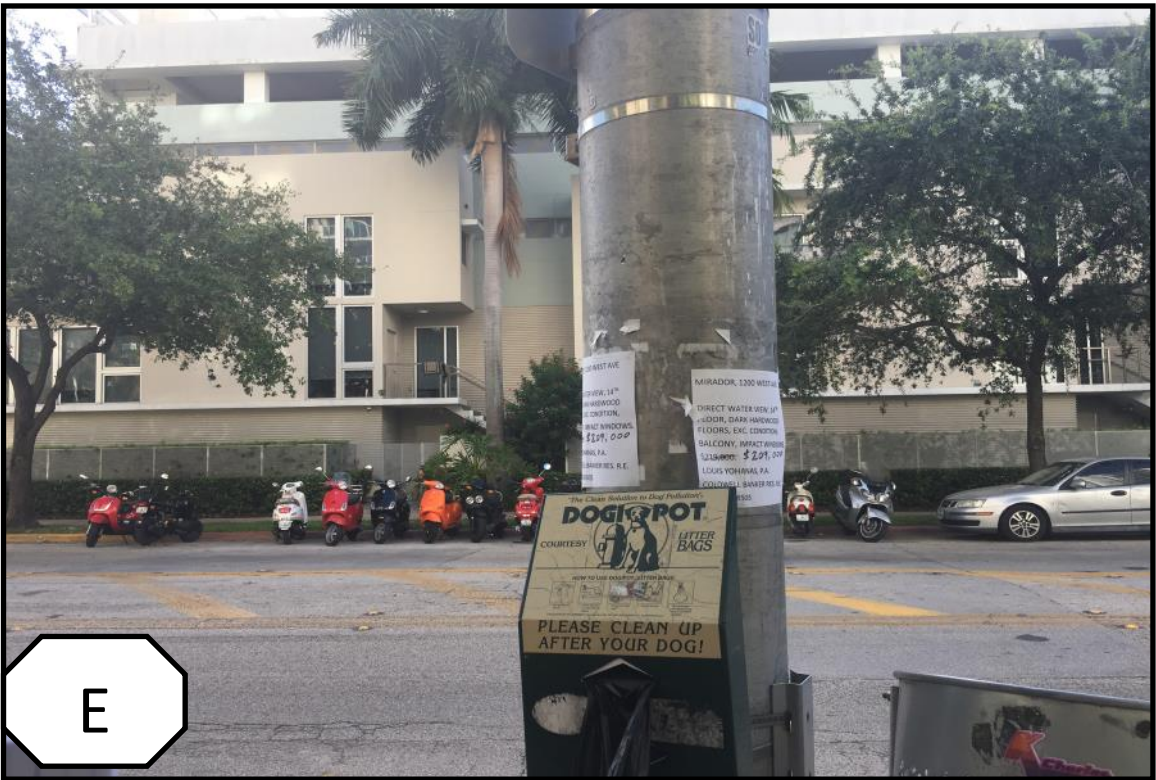

VIEWS FROM  
PROPOSED  
LOCATION



**Approximate Address:** 1136 West Avenue

**Candidate:** MI90XS336F





N

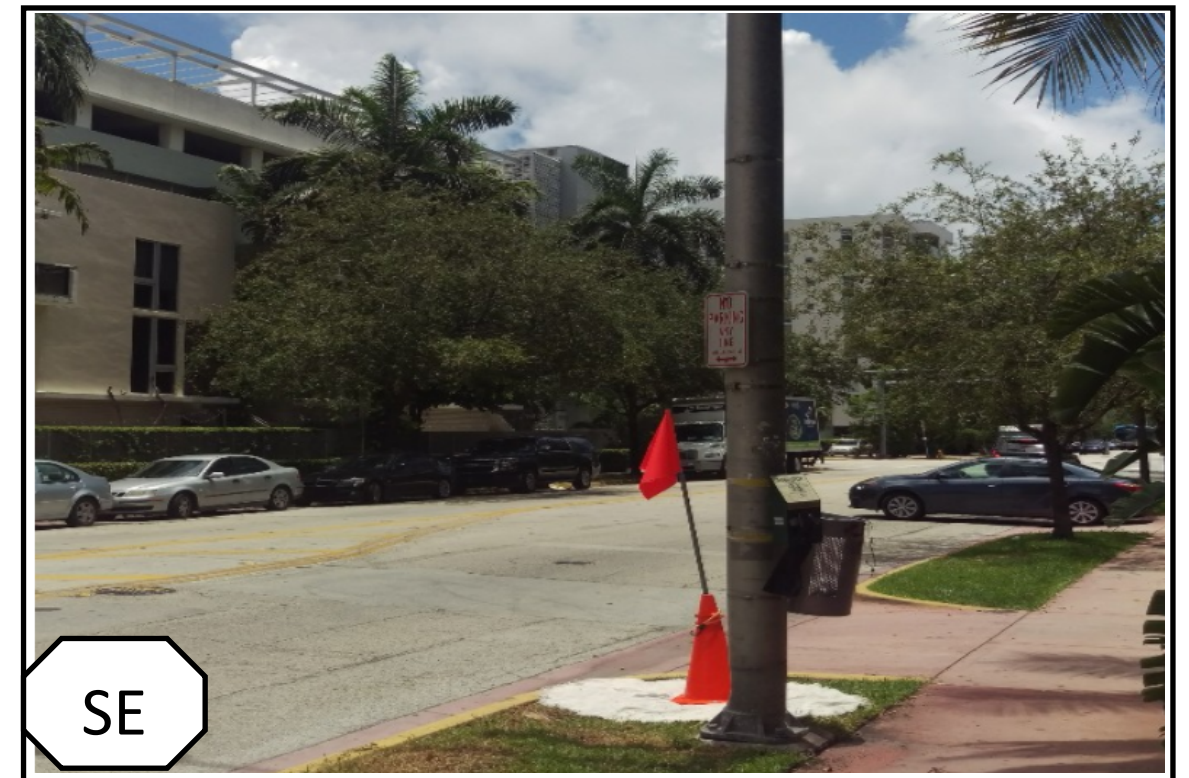

SE

Additional  
Site Photos



S



W

**Approximate Address:** 1136 West Avenue

**Candidate:** MI90XS336F