

MIAMI BEACH

PLANNING DEPARTMENT

Staff Report & Recommendation

Design Review Board

TO: DRB Chairperson and Members

DATE: February 06, 2018

FROM: Thomas R. Mooney, AICP
Planning Director



SUBJECT: DRB17-0219
4541 Adams Avenue

The applicant, Marc Rovner, is requesting Design Review Approval for a variance from the required interior side setback for the construction of a new pool on the south side of the single family property.

RECOMMENDATION:

Approval of the variance

LEGAL DESCRIPTION:

Lot 7 of Block 30 of Nautilus 5th Extension according to the Plat thereof, as recorded in Plat Book 44, at Page 13, of the Public Records of Miami-Dade County, Florida.

SITE DATA:

Zoning:	RS-4
Future Land Use:	RS
Lot Size:	9,331 SF
Unit size:	
Existing:	~3,419 SF / 36%*
Maximum:	4,665 SF / 50%
Height:	One-Story

* As per Dade County Properties Information.

EXISTING STRUCTURE:

Year Constructed:	1949
Architect:	Carlos Schoeppl
Vacant:	No
Demolition Proposed:	None

Surrounding Properties:

East:	One-story 1952 residence
North:	One-story 1949 residence
South:	One-story 1950 residence
West:	One-story 1947 residence

THE PROJECT:

The engineer has submitted a plan entitled "Proposed New Pool for Marc Rovner", as prepared by **National Pool Design** signed, sealed and dated 10/01/17.

The applicant is proposing the construction of a new pool.

The applicant is requesting the following variance(s):

1. A variance to reduce 4'-0" from the required interior side setback of 9'-0" from the water's edge of a pool to the side property line in order to construct a new pool at 5'-0" from the south side property line.

- Variance requested from:

Sec. 142-1133. Swimming pools.

This section applies to swimming pools in all districts, except where specified. Accessory swimming pools, open and enclosed, or covered by a screen enclosure, or screen enclosure not covering a swimming pool, may only occupy a required rear or side yard, provided:

(2)Side yard setback. A seven and one-half-foot minimum required setback from the side property line to a swimming pool deck, or platform, the exterior face of an infinity edge pool catch basin, or screen enclosures associated or not associated with a swimming pool. Nine-foot minimum required setback from side property line to the water's edge of the swimming pool or to the waterline of the catch basin of an infinity edge pool.

The one-story residence was constructed in 1949 as a four bedroom, three bathroom ranch-style house with a front loaded attached car port. The rear back yard is a limited recreational area that contains a legal nonconforming rear setback of 12'-0 where 20'-0' is required under today's Code. The reduced rear outdoor yard space would make it challenging to accommodate a reasonable sized pool along with its associated required setbacks and the existing 5-foot utility easement on which construction of any structure is prohibited.

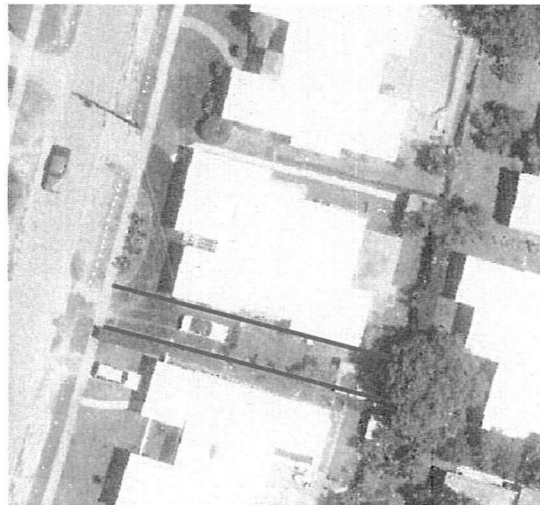

1985 aerial

The south side yard conversely contains a greater area than what is typically required. The south side setback varies from 20.7' to 21.9' in width from the property line to the edge of the residence providing ample room for the proposed pool's geometry, spacing separation

from the principal structure and a 5'-0" side setback, which is the minimal distance that is traditionally supported by staff. Many of the earlier existing homes have non-conforming side setbacks of 5'-0" and the proposed pool would not be less than such amount. The location of the pool would not have a negative impact to the abutting neighboring property. Staff is supportive of this variance request and finds that the limited size of the rear yard of the property and the established non-conforming side setbacks are conditions that create practical difficulties for the applicant to construct a new pool in the side yard. In summary, staff recommends approval of the variance as requested.

PRACTICAL DIFFICULTY AND HARDSHIP CRITERIA

The applicant has submitted plans and documents with the application that staff has concluded satisfy Article 1, Section 2 of the Related Special Acts, allowing the granting of a variance if the Board finds that practical difficulties exist with respect to implementing the proposed project at the subject property.

Additionally, staff has concluded that the plans and documents with the application comply with the following hardship criteria, as they relate to the requirements of Section 118-353(d), Miami Beach City Code:

- That special conditions and circumstances exist which are peculiar to the land, structure, or building involved and which are not applicable to other lands, structures, or buildings in the same zoning district;
- That the special conditions and circumstances do not result from the action of the applicant;
- That granting the variance requested will not confer on the applicant any special privilege that is denied by this Ordinance to other lands, buildings, or structures in the same zoning district;
- That literal interpretation of the provisions of this Ordinance would deprive the applicant of rights commonly enjoyed by other properties in the same zoning district under the terms of this Ordinance and would work unnecessary and undue hardship on the applicant;
- That the variance granted is the minimum variance that will make possible the reasonable use of the land, building or structure;
- That the granting of the variance will be in harmony with the general intent and purpose of this Ordinance and that such variance will not be injurious to the area involved or otherwise detrimental to the public welfare; and
- That the granting of this request is consistent with the comprehensive plan and does not reduce the levels of service as set forth in the plan.

COMPLIANCE WITH ZONING CODE:

A preliminary review of the project indicates that the application, as proposed, appears to be consistent with the following sections of the City Code, aside from the requested variances.

The above noted comments shall not be considered final zoning review or approval. These and all zoning matters shall require final review and verification by the Zoning Administrator prior to the issuance of a Building Permit.

COMPLIANCE WITH DESIGN REVIEW CRITERIA:

Design Review encompasses the examination of architectural drawings for consistency with the criteria stated below with regard to the aesthetics, appearances, safety, and function of the structure or proposed structures in relation to the site, adjacent structures and surrounding community. Staff recommends that the following criteria be found satisfied, not satisfied or not applicable, as hereto indicated:

1. The existing and proposed conditions of the lot, including but not necessarily limited to topography, vegetation, trees, drainage, and waterways.
Satisfied
2. The location of all existing and proposed buildings, drives, parking spaces, walkways, means of ingress and egress, drainage facilities, utility services, landscaping structures, signs, and lighting and screening devices.
Not Satisfied; the applicant is requesting a variance from the Board.
3. The dimensions of all buildings, structures, setbacks, parking spaces, floor area ratio, height, lot coverage and any other information that may be reasonably necessary to determine compliance with the requirements of the underlying zoning district, and any applicable overlays, for a particular application or project.
Not Satisfied; the applicant is requesting a variance from the Board.
4. The color, design, selection of landscape materials and architectural elements of Exterior Building surfaces and primary public interior areas for Developments requiring a Building Permit in areas of the City identified in section 118-252.
Satisfied
5. The proposed site plan, and the location, appearance and design of new and existing Buildings and Structures are in conformity with the standards of this Ordinance and other applicable ordinances, architectural and design guidelines as adopted and amended periodically by the Design Review Board and Historic Preservation Boards, and all pertinent master plans.
Not Satisfied; the applicant is requesting a variance from the Board.
6. The proposed Structure, and/or additions or modifications to an existing structure, indicates a sensitivity to and is compatible with the environment and adjacent Structures, and enhances the appearance of the surrounding properties.
Satisfied
7. The design and layout of the proposed site plan, as well as all new and existing buildings shall be reviewed so as to provide an efficient arrangement of land uses. Particular attention shall be given to safety, crime prevention and fire protection, relationship to the surrounding neighborhood, impact on contiguous and adjacent Buildings and lands, pedestrian sight lines and view corridors.

Satisfied

8. Pedestrian and vehicular traffic movement within and adjacent to the site shall be reviewed to ensure that clearly defined, segregated pedestrian access to the site and all buildings is provided for and that all parking spaces are usable and are safely and conveniently arranged; pedestrian furniture and bike racks shall be considered. Access to the Site from adjacent roads shall be designed so as to interfere as little as possible with traffic flow on these roads and to permit vehicles a rapid and safe ingress and egress to the Site.

Satisfied

9. Lighting shall be reviewed to ensure safe movement of persons and vehicles and reflection on public property for security purposes and to minimize glare and reflection on adjacent properties. Lighting shall be reviewed to assure that it enhances the appearance of structures at night.

Not Satisfied; a lighting plan has not been submitted.

10. Landscape and paving materials shall be reviewed to ensure an adequate relationship with and enhancement of the overall Site Plan design.

Satisfied

11. Buffering materials shall be reviewed to ensure that headlights of vehicles, noise, and light from structures are adequately shielded from public view, adjacent properties and pedestrian areas.

Satisfied

12. The proposed structure has an orientation and massing which is sensitive to and compatible with the building site and surrounding area and which creates or maintains important view corridor(s).

Satisfied

13. The building has, where feasible, space in that part of the ground floor fronting a street or streets which is to be occupied for residential or commercial uses; likewise, the upper floors of the pedestal portion of the proposed building fronting a street, or streets shall have residential or commercial spaces, shall have the appearance of being a residential or commercial space or shall have an architectural treatment which shall buffer the appearance of the parking structure from the surrounding area and is integrated with the overall appearance of the project.

Satisfied

14. The building shall have an appropriate and fully integrated rooftop architectural treatment which substantially screens all mechanical equipment, stairs and elevator towers.

Satisfied

15. An addition on a building site shall be designed, sited and massed in a manner which is sensitive to and compatible with the existing improvement(s).

Not Applicable

16. All portions of a project fronting a street or sidewalk shall incorporate an architecturally appropriate amount of transparency at the first level in order to achieve pedestrian compatibility and adequate visual interest.
Satisfied
17. The location, design, screening and buffering of all required service bays, delivery bays, trash and refuse receptacles, as well as trash rooms shall be arranged so as to have a minimal impact on adjacent properties.
Not Applicable
18. In addition to the foregoing criteria, subsection [118-]104(6)(t) of the City Code shall apply to the design review board's review of any proposal to place, construct, modify or maintain a wireless communications facility or other over the air radio transmission or radio reception facility in the public rights-of-way.
Not Applicable
19. The structure and site complies with the sea level rise and resiliency review criteria in Chapter 133, Article II, as applicable.
Not Applicable

COMPLIANCE WITH SEA LEVEL RISE AND RESILIENCY REVIEW CRITERIA

Section 133-50(a) of the Land Development establishes review criteria for sea level rise and resiliency that must be considered as part of the review process for board orders. The following is an analysis of the request based upon these criteria:

1. A recycling or salvage plan for partial or total demolition shall be provided.
Not Applicable
2. Windows that are proposed to be replaced shall be hurricane proof impact windows.
Not Applicable
3. Where feasible and appropriate, passive cooling systems, such as operable windows, shall be provided.
Not Applicable
4. Whether resilient landscaping (salt tolerant, highly water-absorbent, native or Florida friendly plants) will be provided.
Not Applicable
5. Whether adopted sea level rise projections in the Southeast Florida Regional Climate Action Plan, as may be revised from time-to-time by the Southeast Florida Regional Climate Change Compact, including a study of land elevation and elevation of surrounding properties were considered.
Not Applicable
6. The ground floor, driveways, and garage ramping for new construction shall be adaptable to the raising of public rights-of-ways and adjacent land.

Not Applicable

7. Where feasible and appropriate, all critical mechanical and electrical systems shall be located above base flood elevation.

Not Applicable

8. Existing buildings shall be, where reasonably feasible and appropriate, elevated to the base flood elevation.

Not Applicable

9. When habitable space is located below the base flood elevation plus City of Miami Beach Freeboard, wet or dry flood proofing systems will be provided in accordance with Chapter of 54 of the City Code.

Not Applicable

10. Where feasible and appropriate, water retention systems shall be provided.

Not Applicable

STAFF ANALYSIS:

DESIGN REVIEW

Staff recommends that the design of the pool be approved. Staff is supportive of the location of the proposed pool and the location of the pool equipment. It is proposed at 17'-0" from the south property line and landscaping will be installed to minimize its visual impact.

VARIANCE ANALYSIS:

The property is an interior lot containing a one-story home constructed in 1949. As per available Building Department records, no significant construction has taken place on the property since 1982, except for a reroof and replacement of windows in 2014. The applicant is proposing a new pool on the south side of the property that requires approval of a variance from the required interior side setback. Based on the existing reduced rear and north side setbacks and larger setback on the south side, as noted in the project portion of this report, staff is supportive of the reduced setback variance. The applicant is also removing portions of the driveway at the front to increase the landscape area on site and to screen the pool from public view. In summary, staff recommends approval of the variance.

RECOMMENDATION:

In view of the foregoing analysis, staff recommends **approval** of the design and variance subject to the following conditions enumerated in the attached Draft Order, which address the inconsistencies with the aforementioned Design Review criteria, Sea Level Rise criteria, and Practical Difficulty and Hardship criteria, as applicable.

TRM/JGM/IV

F:\PLAN\DRB\DRB18\02-06-2018\FEB 18 Staff Recommendation\DRB17-0219 4541 Adams Avenue.FEB18.doc

DESIGN REVIEW BOARD
City of Miami Beach, Florida

MEETING DATE: February 06, 2018

FILE NO: DRB17-0219

PROPERTY: **4541 Adams Avenue**

APPLICANT: Marc Rovner

LEGAL: Lot 7 of Block 30 of Nautilus 5th Extension according to the Plat thereof, as recorded in Plat Book 44, at Page 13, of the Public Records of Miami-Dade County, Florida.

IN RE: The Application for Design Review Approval for a variance from the required interior side setback for the construction of a new pool on the south side of the single family property.

ORDER

The City of Miami Beach Design Review Board makes the following FINDINGS OF FACT, based upon the evidence, information, testimony and materials presented at the public hearing and which are part of the record for this matter:

I. Design Review

- A. The Board has jurisdiction pursuant to Section 118-252(a) of the Miami Beach Code. The property is not located within a designated local historic district and is not an individually designated historic site.
- B. Based on the plans and documents submitted with the application, testimony and information provided by the applicant, and the reasons set forth in the Planning Department Staff Report, the project as submitted is inconsistent with Design Review Criteria 2, 3, 5, and 9 in Section 118-251 of the Miami Beach Code.
- C. Based on the plans and documents submitted with the application, testimony and information provided by the applicant, and the reasons set forth in the Planning Department Staff Report, the project as submitted is not applicable with the Sea Level Rise Criteria in Section 133-50(a) of the Miami Beach Code.
- D. The project would be consistent with the criteria and requirements of Section 118-251 and/ or Section 133-50(a) if the following conditions are met:
 - 1. Revised elevation, site plan, and floor plan drawings for the proposed new home at 4541 Adams Avenue shall be submitted, at a minimum, such drawings shall incorporate the following:
 - a. A copy of all pages of the recorded Final Order shall be scanned into the plans submitted for building permit, and shall be located immediately after the front cover page of the permit plans.

- b. Prior to the issuance of a Certificate of Occupancy, the project Architect shall verify, in writing, that the subject project has been constructed in accordance with the plans approved by the Planning Department for Building Permit.

In accordance with Section 118-262, the applicant, or the city manager on behalf of the City Administration, or an affected person, Miami Design Preservation League or Dade Heritage Trust may seek review of any order of the Design Review Board by the City Commission, except that orders granting or denying a request for rehearing shall not be reviewed by the Commission.

II. Variance(s)

- A. The applicant filed an application with the Planning Department for the following variance(s):

1. A variance to reduce 4'-0" from the required interior side setback of 9'-0" from the water's edge of a pool to the side property line in order to construct a new pool at 5'-0" from the south side property line.

- B. The applicant has submitted plans and documents with the application that satisfy Article 1, Section 2 of the Related Special Acts, allowing the granting of a variance if the Board finds that practical difficulties exist with respect to implementing the proposed project at the subject property.

The applicant has submitted plans and documents with the application that also indicate the following, as they relate to the requirements of Section 118-353(d), Miami Beach City Code:

That special conditions and circumstances exist which are peculiar to the land, structure, or building involved and which are not applicable to other lands, structures, or buildings in the same zoning district;

That the special conditions and circumstances do not result from the action of the applicant;

That granting the variance requested will not confer on the applicant any special privilege that is denied by this Ordinance to other lands, buildings, or structures in the same zoning district;

That literal interpretation of the provisions of this Ordinance would deprive the applicant of rights commonly enjoyed by other properties in the same zoning district under the terms of this Ordinance and would work unnecessary and undue hardship on the applicant;

That the variance granted is the minimum variance that will make possible the reasonable use of the land, building or structure;

That the granting of the variance will be in harmony with the general intent and purpose of this Ordinance and that such variance will not be injurious to the area involved or otherwise detrimental to the public welfare; and

That the granting of this request is consistent with the comprehensive plan and does not reduce the levels of service as set forth in the plan.

C. The Board hereby **Approves** the Variance request as noted and imposes the following conditions based on its authority in Section 118-354 of the Miami Beach City Code:

1. Substantial modifications to the plans submitted and approved as part of the application, as determined by the Planning Director or designee, may require the applicant to return to the Board for approval of the modified plans, even if the modifications do not affect variances approved by the Board.
2. A revised landscape plan, and corresponding site plan, shall be submitted to and approved by staff. The species type, quantity, dimensions, spacing, location and overall height of all plant material shall be clearly delineated and subject to the review and approval of staff. At a minimum, such plan shall incorporate the following:
 - a. Prior to the issuance of a building permit, the applicant shall submit a tree protection plan for all trees to be retained on site located near the area of construction. Such plan shall be subject to the review and approval of staff, and shall include, but not be limited to a sturdy tree protection fence installed at the dripline of the trees prior to any construction.
 - b. Any tree identified to be in good overall condition shall be retained, and protected in their current location if they are not in conflict with the proposed addition, or they shall be relocated on site, if determined feasible, subject to the review and approval of staff.
 - c. Existing trees to be retained on site shall be protected from all types of construction disturbance. Root cutting, storage of soil or construction materials, movement of heavy vehicles, change in drainage patterns, and wash of concrete or other materials shall be prohibited.
 - d. A fully automatic irrigation system with 100% coverage and an automatic rain sensor in order to render the system inoperative in the event of rain. Right-of-way areas shall also be incorporated as part of the irrigation system.
 - e. The applicant shall verify, prior to the issuance of a Building Permit, the exact location of all backflow preventors and all other related devices and fixtures. The location of backflow preventors, Siamese pipes or other related devices and fixtures, if any, and how they are screened with landscape material from the right-of-way, shall be clearly indicated on the site and landscape plans, and shall be subject to the review and approval of staff.
 - f. The applicant shall verify, prior to the issuance of a Building Permit, the exact location of all applicable FPL transformers or vault rooms. The location of any exterior transformers and how they are screened with landscape material from the right-of-way shall be clearly indicated on the site and landscape plans and shall be subject to the review and approval of staff.

- g. Prior to the issuance of a Certificate of Occupancy, the Landscape Architect or the project architect shall verify, in writing, that the project is consistent with the site and landscape plans approved by the Planning Department for Building Permit.

The decision of the Board regarding variances shall be final and there shall be no further review thereof except by resort to a court of competent jurisdiction by petition for writ of certiorari.

III. General Terms and Conditions applying to both 'I. Design Review Approval and 'II. Variances' noted above.

- A. The final building plans shall meet all other requirements of the Land Development Regulations of the City Code.
- B. The Final Order shall be recorded in the Public Records of Miami-Dade County, prior to the issuance of a Building Permit.
- C. Satisfaction of all conditions is required for the Planning Department to give its approval on a Certificate of Occupancy, a Temporary Certificate of Occupancy or Partial Certificate of Occupancy may also be conditionally granted Planning Departmental approval.
- D. The Final Order is not severable, and if any provision or condition hereof is held void or unconstitutional in a final decision by a court of competent jurisdiction, the order shall be returned to the Board for reconsideration as to whether the order meets the criteria for approval absent the stricken provision or condition, and/or it is appropriate to modify the remaining conditions or impose new conditions.
- E. The conditions of approval herein are binding on the applicant, the property's owners, operators, and all successors in interest and assigns.
- F. Nothing in this order authorizes a violation of City Code or other applicable law, nor allows a relaxation of any requirement or standard set forth in the City Code.

IT IS HEREBY ORDERED, based upon the foregoing findings of fact, the evidence, information testimony and materials presented at the public hearing, which are part of the record for this matter, and the staff report and analysis, which are adopted herein, including the staff recommendations, which were amended and adopted by the Board, that the **application** is GRANTED for the above-referenced project subject to those certain conditions specified in Paragraph I, II, III of the Finding of Fact, to which the applicant has agreed.

PROVIDED, the applicant shall build substantially in accordance with the plans, entitled "Proposed New Pool for Marc Rovner", as prepared by **National Pool Design** signed, sealed and dated 10/01/17, and as approved by the Design Review Board, as determined by staff.

When requesting a building permit, the plans submitted to the Building Department for permit shall be consistent with the plans approved by the Board, modified in accordance with the conditions of approval that must be satisfied prior to permit issuance, as set forth in this Order, have been met.

The issuance of the approval does not relieve the applicant from obtaining all other required Municipal, County and/or State reviews and permits, including final zoning approval. If adequate handicapped access is not provided on the Board approved plans, this approval does not mean that such handicapped access is not required. When requesting Building permit, the plans submitted to the Building Department for permit shall be consistent with the plans approved by the Board, modified in accordance with the conditions set forth in this Order.

If the Full Building Permit for the project is not issued within eighteen (18) months of the meeting date at which the original approval was granted, the application will expire and become null and void, unless the applicant makes an application to the Board for an extension of time, in accordance with the requirements and procedures of Chapter 118 of the City Code, the granting of any such extension of time shall be at the discretion of the Board. If the Full Building Permit for the project shall expire for any reason (including but not limited to construction not commencing and continuing, with required inspections, in accordance with the applicable Building Code), the application will expire and become null and void.

In accordance with Chapter 118 of the City Code, the violation of any conditions and safeguards that are a part of this Order shall be deemed a violation of the land development regulations of the City Code. Failure to comply with this **Order** shall subject the application to Chapter 118 of the City Code, for revocation or modification of the application.

Dated this _____ day of _____, 20_____.

DESIGN REVIEW BOARD
THE CITY OF MIAMI BEACH, FLORIDA

BY: _____
JAMES G. MURPHY
CHIEF OF URBAN DESIGN
FOR THE CHAIR

STATE OF FLORIDA)
)SS
COUNTY OF MIAMI-DADE)

The foregoing instrument was acknowledged before me this _____ day of _____ 20____ by James G. Murphy, Chief of Urban Design, Planning Department, City of Miami Beach, Florida, a Florida Municipal Corporation, on behalf of the Corporation. He is personally known to me.

NOTARY PUBLIC
Miami-Dade County, Florida
My commission expires: _____

Approved As To Form:

City Attorney's Office: _____ ()

Filed with the Clerk of the Design Review Board on _____ ()

F:\PLAN\DRB\DRB18\02-06-2018\FEB 18 Final Orders\DRFT DRB17-0219 4541 Adams Ave.FEB18.FO.docx