

TRUCK PATHWAYS FOR EVENT LOADING AND SETUP



FOOD TRUCK FUNCTION



BUS LOADING IN FRONT OF FLEXIBLE PROGRAMMING SPACE

DRAWING TITLE: FLEXIBLE PROGRAMMING AREA - FOOD TRUCKS		SCALE: NTS
PROJECT: MIAMI BEACH CONVENTION CENTER RENOVATION 1901 CONVENTION CENTER DRIVE MIAMI BEACH, FL 33139		DATE: 9/24/2014
<div>FENTRESS ARCHITECTS</div> <div>WEST 8 Urban Design &amp; Landscape Architecture</div>		REVISION DATE: 12/15/2017
		ISSUED FOR: DRB
		FINAL SUBMITTAL PROJECT #: 20140021
SKETCH NUMBER: L15.01		

# PLAY/FITNESS POCKET

CHAPTER 6

---



WARNING: It is a violation of the law for any person, unless acting under the direction of a licensed architect, to alter an item in any way. If an item in this document is altered, the altering architect, if other than the architect of record, shall affix to the item his seal and the notation of "altered by" follows by his signature and the date of such alteration, and the specific description of the alteration.



PLAY/FITNESS POCKET LOCATION



PLAY/FITNESS POCKET RESERVATION ZONE

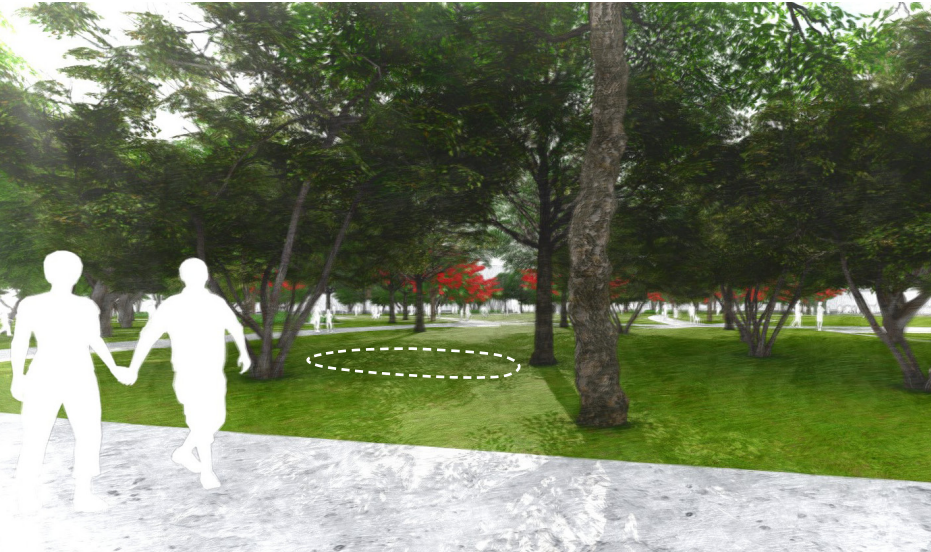

EYE-LEVEL VIEW NESTED IN THE GREEN

DRAWING TITLE: PLAY/FITNESS POCKET AREA	SCALE: NTS	
	DATE: 9/24/2014	
	REVISION DATE: 12/15/2017	
	ISSUED FOR: DRB	
	FINAL SUBMITTAL PROJECT #: 20140021	
PROJECT: MIAMI BEACH CONVENTION CENTER RENOVATION 1901 CONVENTION CENTER DRIVE MIAMI BEACH, FL 33139		

FENTRESS

ARCHITECTS

WEST 8

Urban Design & Landscape Architecture

SKETCH NUMBER:

L16.01

# SCULPTURE FEATURE

CHAPTER 7

---

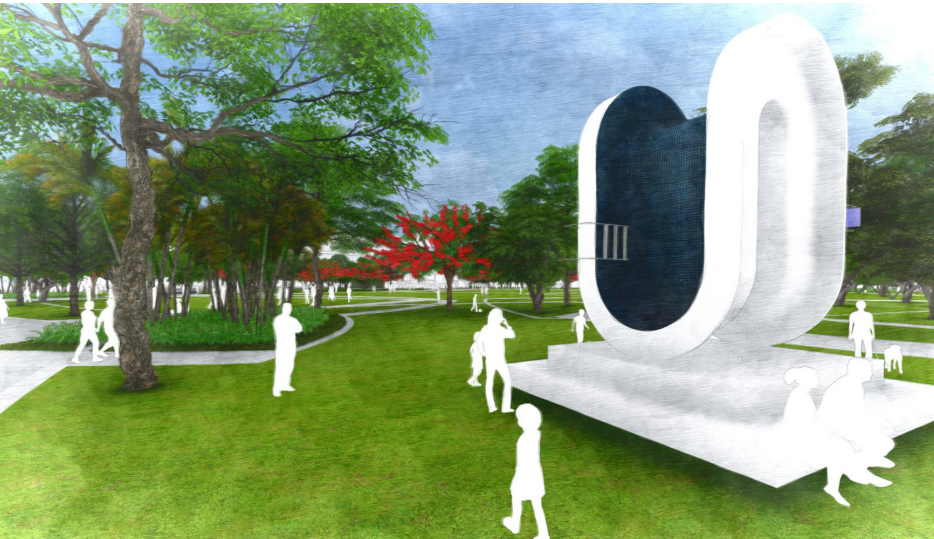
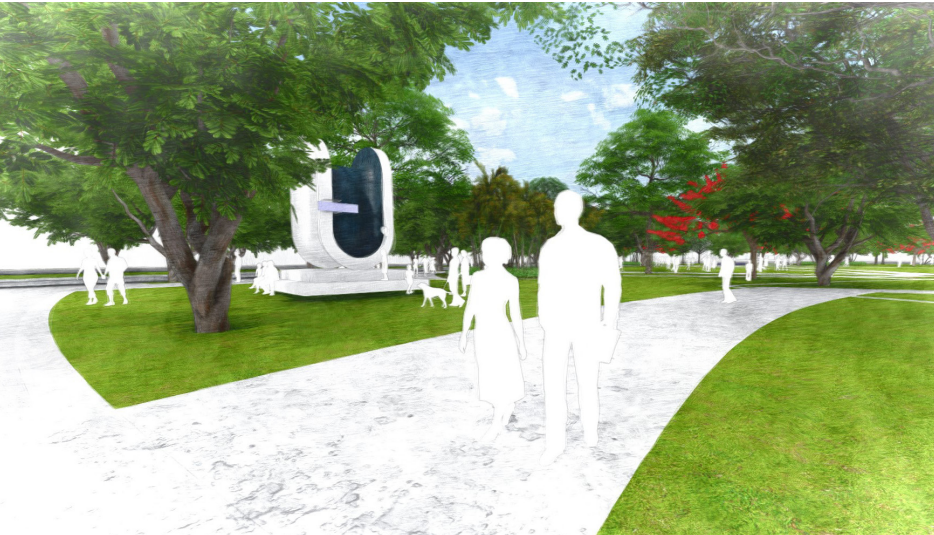

WARNING: It is a violation of the law for any person, unless acting under the direction of a licensed architect, to alter an item in any way. If an item in this document is altered, the altering architect, if other than the architect of record, shall affix to the item his seal and the notation of "altered by" follows by his signature and the date of such alteration, and the specific description of the alteration.

DRAWING TITLE: ART SCULPTURE		<div><div><div>WEST 8</div><div>Urban Design &amp; Landscape Architecture</div></div></div>	PROJECT: MIAMI BEACH CONVENTION CENTER RENOVATION 1901 CONVENTION CENTER DRIVE MIAMI BEACH, FL 33139
SCALE: NTS			
DATE: 9/24/2014			
REVISION DATE: 12/15/2017			
ISSUED FOR: DRB			
FINAL SUBMITTAL PROJECT #: 20140021			
SKETCH NUMBER: L17.01			

# UTILITIES & INFRASTRUCTURE

---

CHAPTER 8

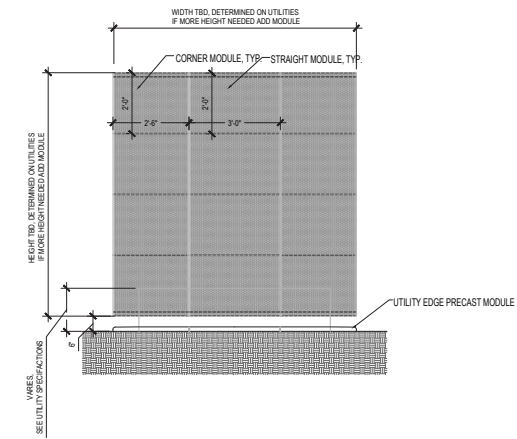

2 LOAD CENTER SCREEN ELEVATION, TYP.  
1/2" = 1'-0"

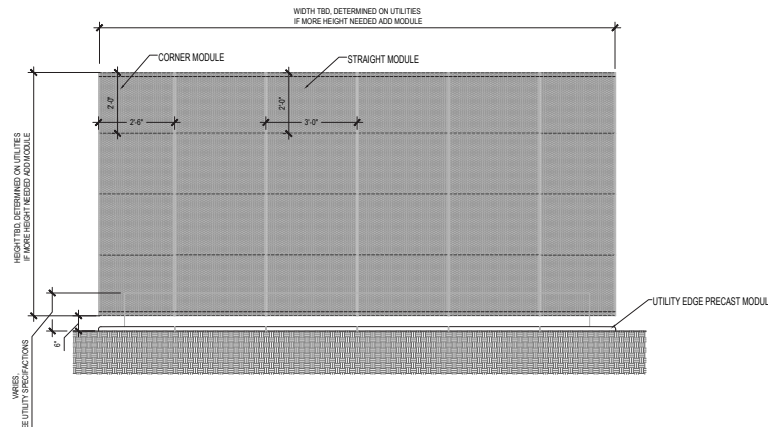

3 LOAD CENTER SCREEN ELEVATION, TYP.  
1/2" = 1'-0"

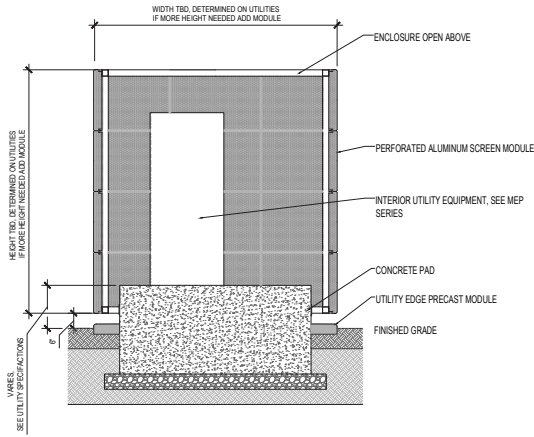

6 LOAD CENTER SCREEN SECTION, TYP.  
1/2" = 1'-0"

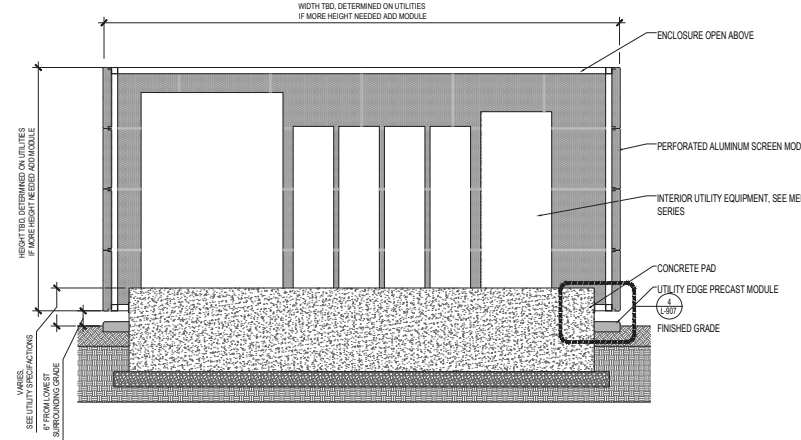

7 LOAD CENTER SCREEN SECTION, TYP.  
1/2" = 1'-0"

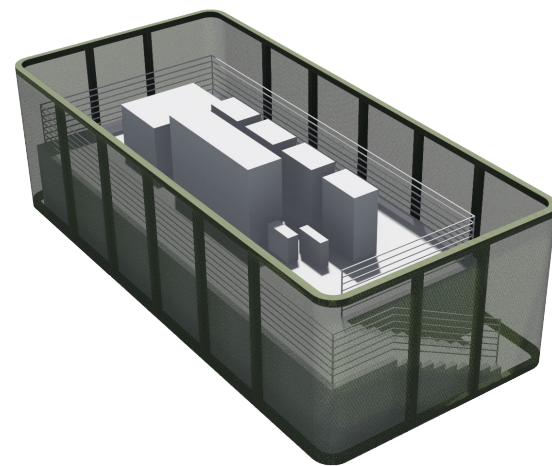
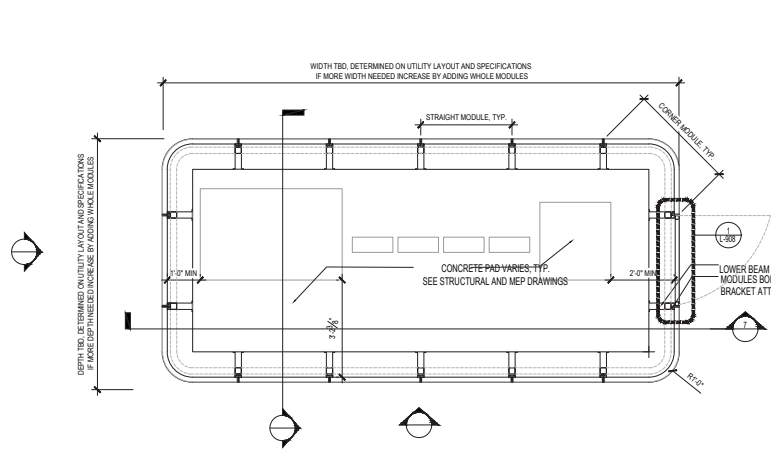

UTILITIES AND INFRASTRUCTURE LOCATION



VIEW OF PUMP STATION FROM 19TH STREET



SCREENING SHIELD FOR UTILITIES AND INFRASTRUCTURE

SCALE: NIS		<div>DRAWING TITLE: UTILITY PUMP STATION</div> <div>PROJECT: MIAMI BEACH CONVENTION CENTER RENOVATION 1901 CONVENTION CENTER DRIVE MIAMI BEACH, FL 33139</div> <div><div><div>FENTRESS</div><div>ARCHITECTS</div></div><div><div>WEST 8</div><div>Urban Design &amp; Landscape Architecture</div></div></div>
DATE: 9/24/2014		
REVISION DATE: 12/15/2017		
ISSUED FOR: DRB		
FINAL SUBMITTAL PROJECT #: 20140021		

SKETCH NUMBER: L18.01	
--------------------------	--

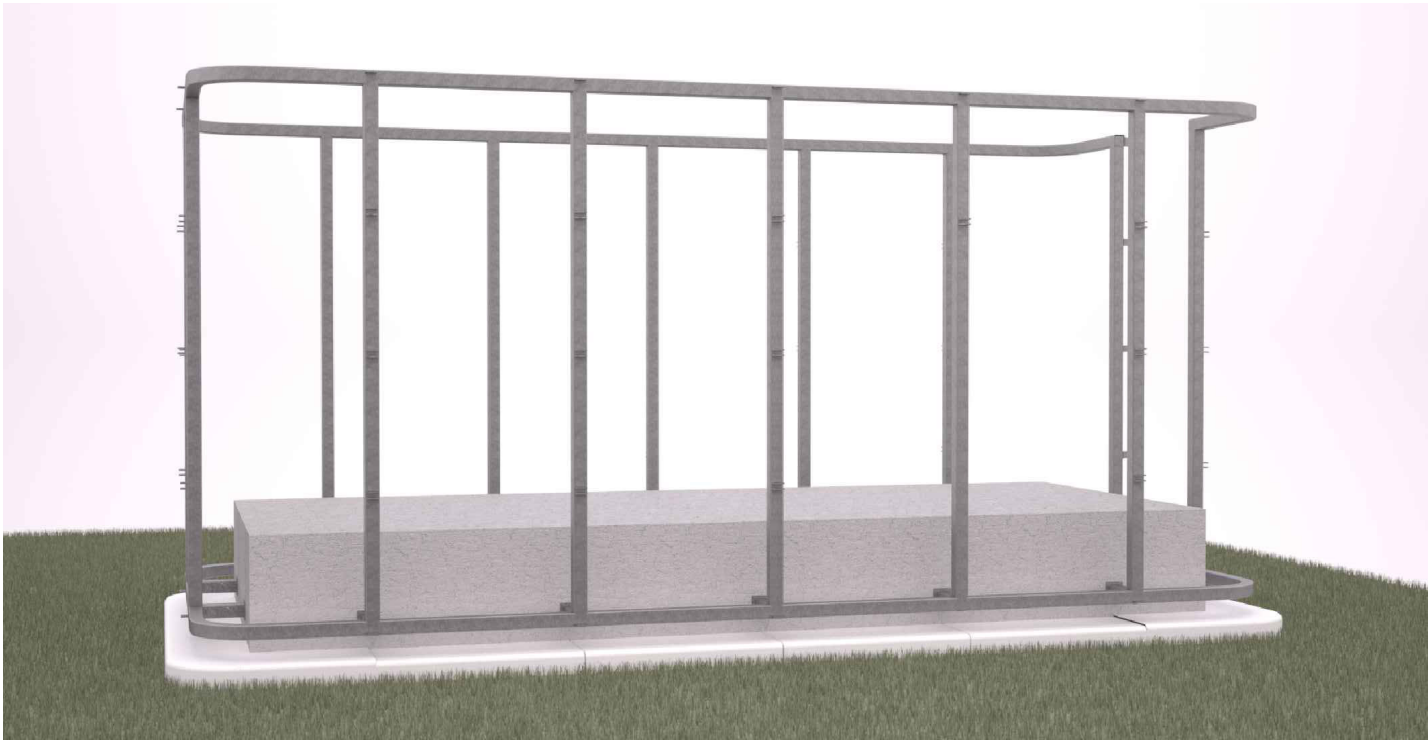
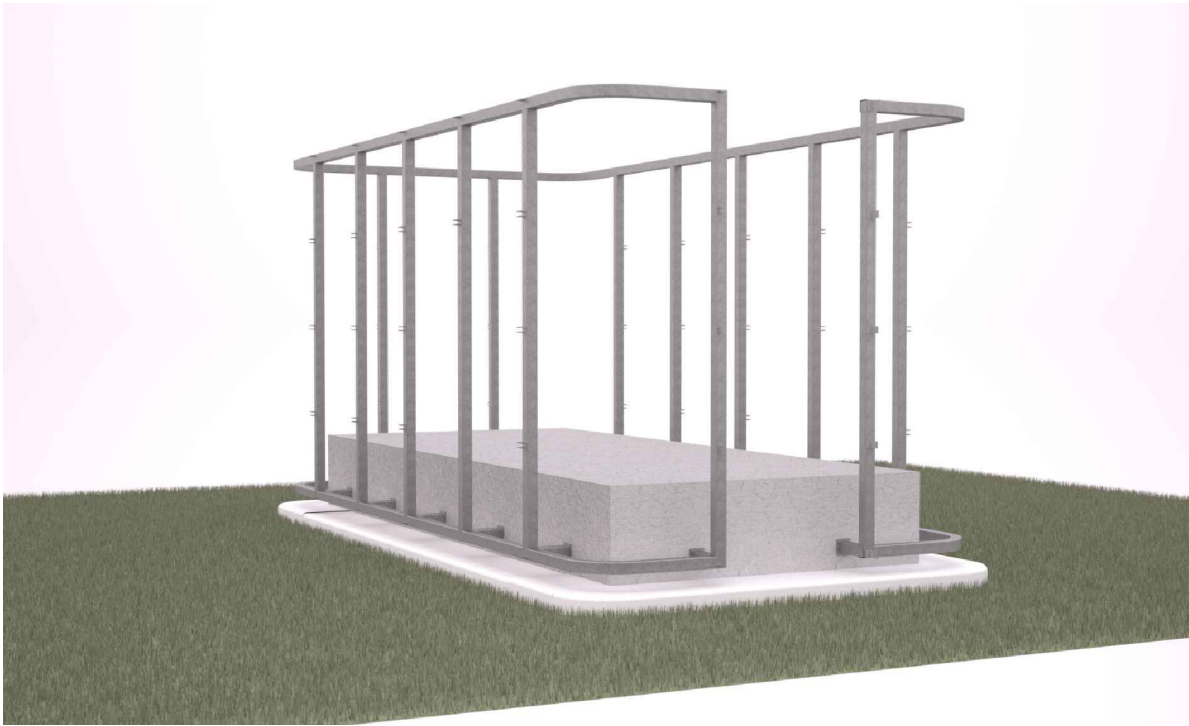

2  
-  
NTS

ARTIST IMPRESSIONS

2  
-  
NTS

ARTIST IMPRESSIONS - FRAME

SCALE: NTS	
DATE: 9/24/2014	
REVISION DATE: 12/15/2017	
ISSUED FOR: DRB	
FINAL SUBMITTAL	
PROJECT #: 20140021	

DRAWING TITLE: UTILITY ENCLOSURE DETAILS	PROJECT: MIAMI BEACH CONVENTION CENTER RENOVATION 1901 CONVENTION CENTER DRIVE MIAMI BEACH, FL 33139
<b>WEST 8</b> Urban Design & Landscape Architecture	<b>FENTRESS</b> ARCHITECTS
SKETCH NUMBER: L18.02	

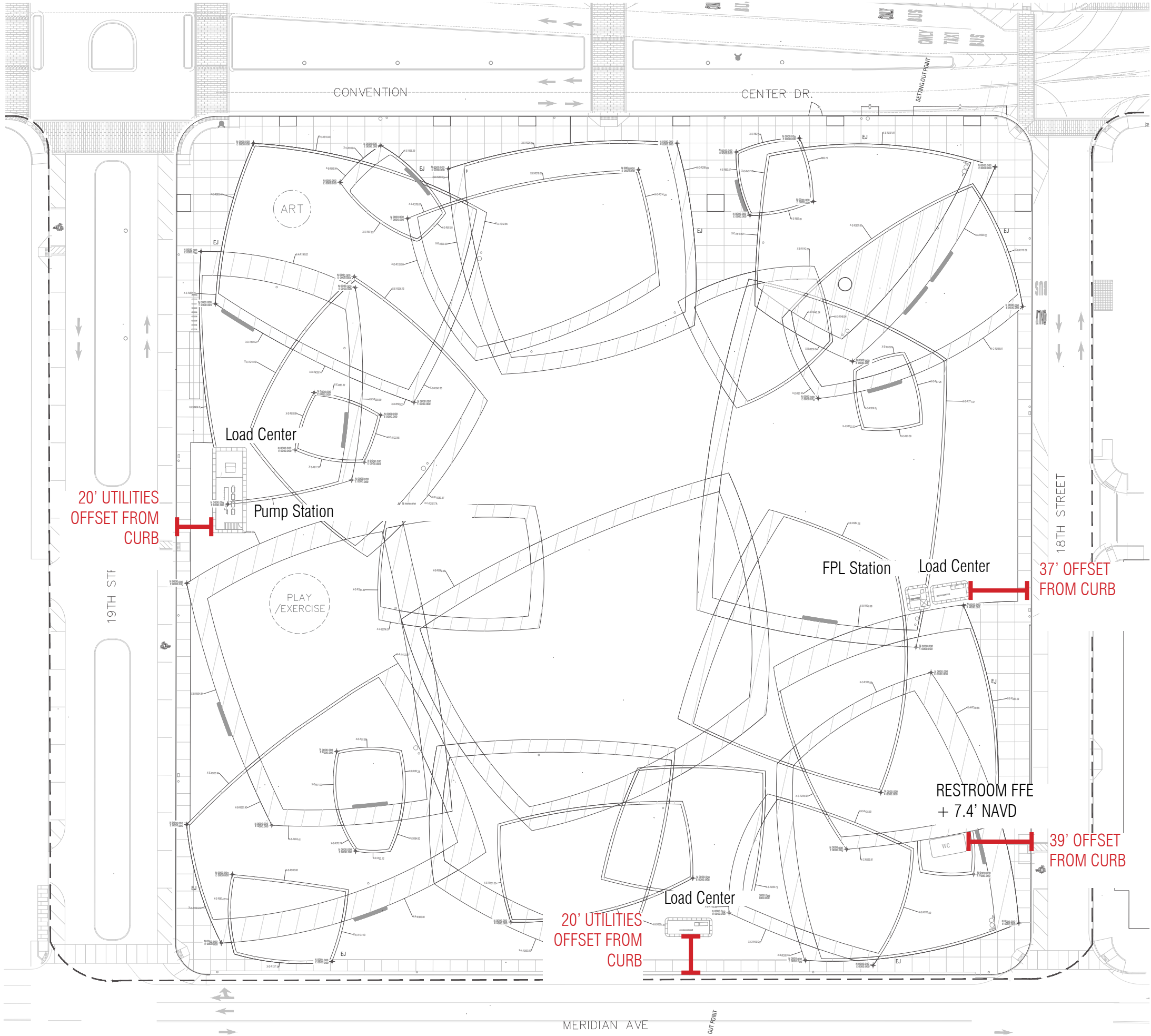

SKETCH NUMBER:  
L18.03

**FENTRESS**  
ARCHITECTS

**WEST 8**  
Urban Design & Landscape Architecture

DRAWING TITLE:  
UTILITIES - DISTANCES FROM CURB

PROJECT:  
MIAMI BEACH CONVENTION CENTER RENOVATION  
1901 CONVENTION CENTER DRIVE  
MIAMI BEACH, FL 33139

SCALE: 1" = 60'-0"

DATE: 9/24/2014

REVISION DATE: 12/15/2017

ISSUED FOR: DRB

FINAL SUBMITTAL

PROJECT #: 20140021