

PROPOSED BALCONY GLASS RAILINGS

ROYAL EMBASSY CONDOMINIUM

5750 COLLINS AVENUE, MIAMI, FL 33140

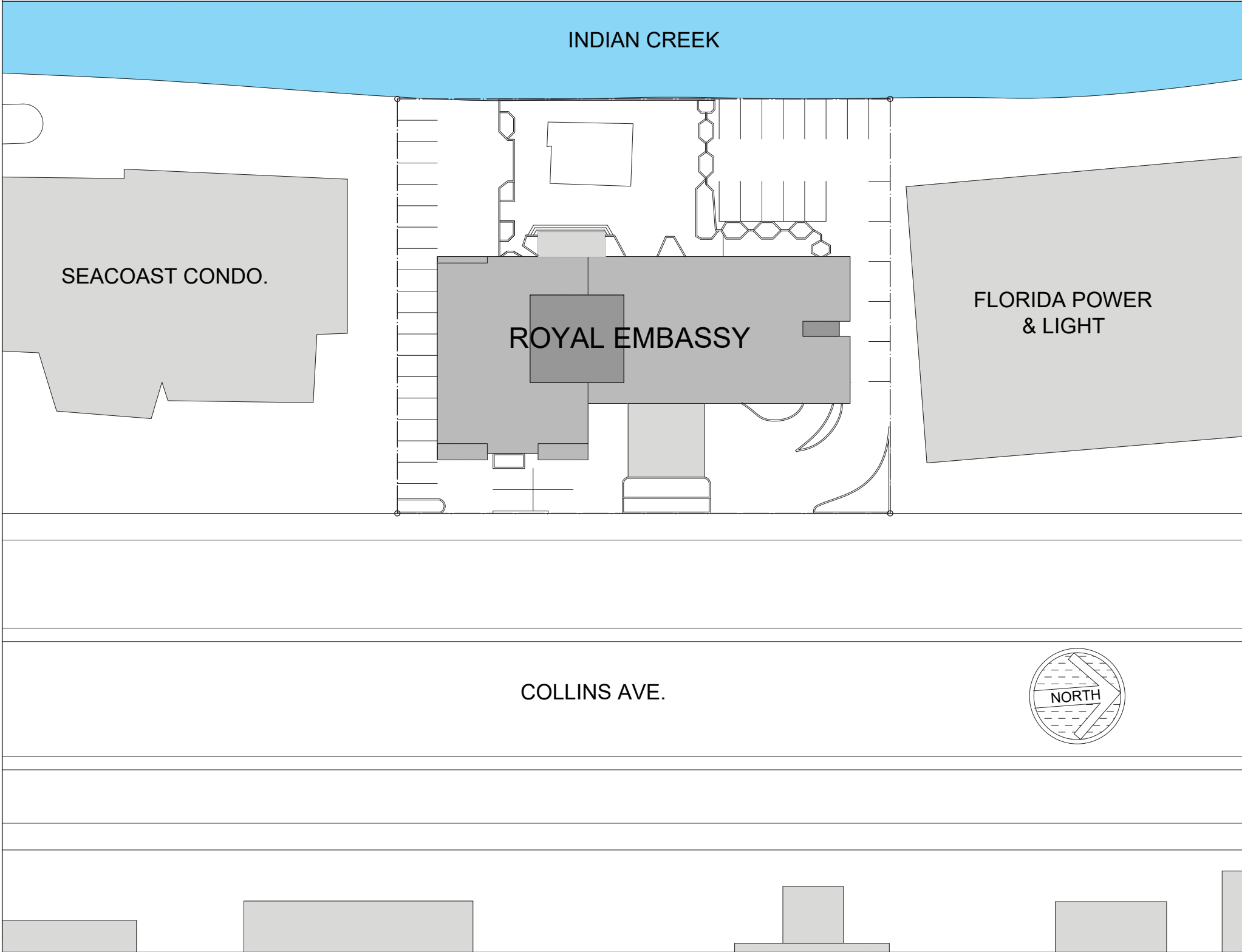

BUILDING DATA CHART:

| | |
|--------------------|--|
| PROJECT NAME: | ROYAL EMBASSY CONDOMINIUM |
| PROJECT ADDRESS: | 5750 COLLINS AVE - MIAMI BEACH, FL 33140 |
| FOLIO NUMBER: | 02-3211-041-0001 |
| LEGAL DESCRIPTION: | ROYAL EMBASSY CONDO AMD PL OF 2 OCEAN FRONT SUB PB 28-28 LOTS 9-10-11 LESS ELY60FT & BEG 152.7FTW OF SE COR LOT 9 CONT WLY114.69 NLY225FT ELY105.61FT TH SLY ALG W/L OF LOTS 9-10-11 TO POB BEING SUBMERGED LAND |
| SCOPE OF WORK: | DEMOLITION OF BALCONY WALLS & RAILINGS, INSTALLATION OF NEW GLASS RAILINGS |
| ZONING: | GROUP RM-3 |
| TYPE OF USE: | RESIDENTIAL |

PROJECT INFORMATION

| | |
|--|-----|
| TOTAL BALCONIES; | 130 |
| TOTAL PROPOSED BALCONIES: | 130 |
| 13 FLOORS WITH 10 DWELLING UNITS PER FLOOR | |

INDEX OF DRAWINGS

| | | |
|-------|--|--------------|
| GN-1 | SITE DATA | N/A |
| GN-2 | SITE PLAN | N/A |
| GN-3 | TYPICAL FLOOR PLAN DIAGRAM | N/A |
| GN-4 | EAST ELEVATION PHOTO | N/A |
| GN-5 | NORTH ELEVATION PHOTO | N/A |
| GN-6 | WEST ELEVATION PHOTO | N/A |
| GN-7 | SOUTH ELEVATION PHOTO | N/A |
| GN-8 | HISTORICAL CONTEXT | N/A |
| E-1.1 | EXISTING FLOOR PLAN 3RD - 16TH LEVEL | 1/8" = 1'-0" |
| E-1.2 | EXISTING FLOOR PLAN PH LEVEL | 1/8" = 1'-0" |
| E-2 | EXISTING EAST ELEVATION | 1/8" = 1'-0" |
| E-3 | EXISTING NORTH ELEVATION | 1/8" = 1'-0" |
| E-4 | EXISTING WEST ELEVATION | 1/8" = 1'-0" |
| E-5 | EXISTING SOUTH ELEVATION | 1/8" = 1'-0" |
| D-1.1 | DEMOLITION FLOOR PLAN 3RD - 16TH LEVEL | 1/8" = 1'-0" |
| D-1.2 | DEMOLITION FLOOR PLAN PH LEVEL | 1/8" = 1'-0" |
| D-2 | DEMOLITION EAST ELEVATION | 1/8" = 1'-0" |
| D-3 | DEMOLITION NORTH ELEVATION | 1/8" = 1'-0" |
| D-4 | DEMOLITION WEST ELEVATION | 1/8" = 1'-0" |
| D-5 | DEMOLITION SOUTH ELEVATION | 1/8" = 1'-0" |

OPTION 1 - ALL CLEAR GLASS RAILING AT FRONT & SIDES

| | | |
|-------|--------------------------------------|--------------|
| A-1.1 | PROPOSED FLOOR PLAN 3RD - 16TH LEVEL | 1/8" = 1'-0" |
| A-1.2 | PROPOSED FLOOR PLAN PH LEVEL | 1/8" = 1'-0" |
| A-2 | PROPOSED EAST ELEVATION | 1/8" = 1'-0" |
| A-3 | PROPOSED NORTH ELEVATION | 1/8" = 1'-0" |
| A-4 | PROPOSED WEST ELEVATION | 1/8" = 1'-0" |
| A-5 | PROPOSED SOUTH ELEVATION | 1/8" = 1'-0" |
| A-6 | PROPOSED EAST ELEVATION RENDERING | 1/8" = 1'-0" |
| A-7 | PROPOSED NORTH ELEVATION RENDERING | 1/8" = 1'-0" |
| A-8 | PROPOSED WEST ELEVATION RENDERING | 1/8" = 1'-0" |
| A-9 | PROPOSED SOUTH ELEVATION RENDERING | 1/8" = 1'-0" |
| A-10 | BALCONY AXO. & ELEVATIONS | N/A |
| A-11 | PROPOSED RENDERING - COLLINS AVE | N/A |
| A-12 | PROPOSED RENDERING - INDIAN CREEK | N/A |
| A-13 | PROPOSED RENDERING - CLOSE-UP | N/A |

OPTION 2 - CLEAR GLASS RAILING AT FRONT & OPAQUE GLASS AT SIDES

| | | |
|-------|--------------------------------------|--------------|
| A-1.1 | PROPOSED FLOOR PLAN 3RD - 16TH LEVEL | 1/8" = 1'-0" |
| A-1.2 | PROPOSED FLOOR PLAN PH LEVEL | 1/8" = 1'-0" |
| A-2 | PROPOSED EAST ELEVATION | 1/8" = 1'-0" |
| A-3 | PROPOSED NORTH ELEVATION | 1/8" = 1'-0" |
| A-4 | PROPOSED WEST ELEVATION | 1/8" = 1'-0" |
| A-5 | PROPOSED SOUTH ELEVATION | 1/8" = 1'-0" |
| A-6 | PROPOSED EAST ELEVATION RENDERING | 1/8" = 1'-0" |
| A-7 | PROPOSED NORTH ELEVATION RENDERING | 1/8" = 1'-0" |
| A-8 | PROPOSED WEST ELEVATION RENDERING | 1/8" = 1'-0" |
| A-9 | PROPOSED SOUTH ELEVATION RENDERING | 1/8" = 1'-0" |
| A-10 | BALCONY AXO. & ELEVATIONS | N/A |
| A-11 | PROPOSED RENDERING - COLLINS AVE | N/A |
| A-12 | PROPOSED RENDERING - INDIAN CREEK | N/A |
| A-13 | PROPOSED RENDERING - CLOSE-UP | N/A |

CLIENT :

ROYAL EMBASSY

5750 Collins Avenue
Miami Beach, FL 33140
Folio: 02-3211-041-0001

CDS

333 SE 2ND AVENUE, SUITE 2066
MIAMI, FL 33131
Tel: 786.218.5335
License #AA 26002467
WWW.CASTELLANOSDESIGN.COM

| No. | DATE | ISSUED / REVISED |
|-----|-----------|------------------|
| 1 | 09 NOV/17 | DRB SUBMITTAL |
| | | |
| | | |
| | | |
| | | |
| | | |
| | | |
| | | |

ALL DRAWN AND WRITTEN MATERIAL CONTAINED HEREIN IS THE SOLE PROPERTY OF CASTELLANOS DESIGN STUDIO, LLC, AND MAY NOT BE REPRODUCED, PUBLISHED, ENCLOSED OR USED WITHOUT EXPRESS WRITTEN PERMISSION OF CASTELLANOS DESIGN STUDIO, LLC.

THE DRAWINGS AND SCALE DOCUMENTS WHICH INDICATE THE GENERAL SCOPE OF WORK, AND WHICH DO NOT NECESSARILY DESCRIBE ALL WORK, SHALL BE FOR THE USE OF THE ARCHITECT AND CONTRACTOR ONLY. THE GENERAL CONTRACTOR IS TO FURNISH AND INSTALL ALL ITEMS REQUIRED FOR THE PROPER COMPLETION OF ITS WORK. WITHOUT AGREEMENT TO THE CONTRACT, THE ARCHITECT SHALL NOT BE RESPONSIBLE FOR THE COMPLETION OF ITS WORK. THE ARCHITECT SHALL NOT BE RESPONSIBLE FOR THE COMPLETION OF ITS WORK. THE ARCHITECT SHALL NOT BE RESPONSIBLE FOR THE COMPLETION OF ITS WORK.

SEAL :

WESLEY ART CASTELLANOS
FLORIDA ARCHITECT LICENSE AR 96133

PROJECT NO :

2017-24

CHECKED BY : WESLEY CASTELLANOS

DRAWN BY : ALBERTO ALFARO/ JOSIAH HINKLE

SCALE: N.T.S.

© 2017 BY CDS

SHEET NAME :

SITE DATA

SHEET NO :

GN-1

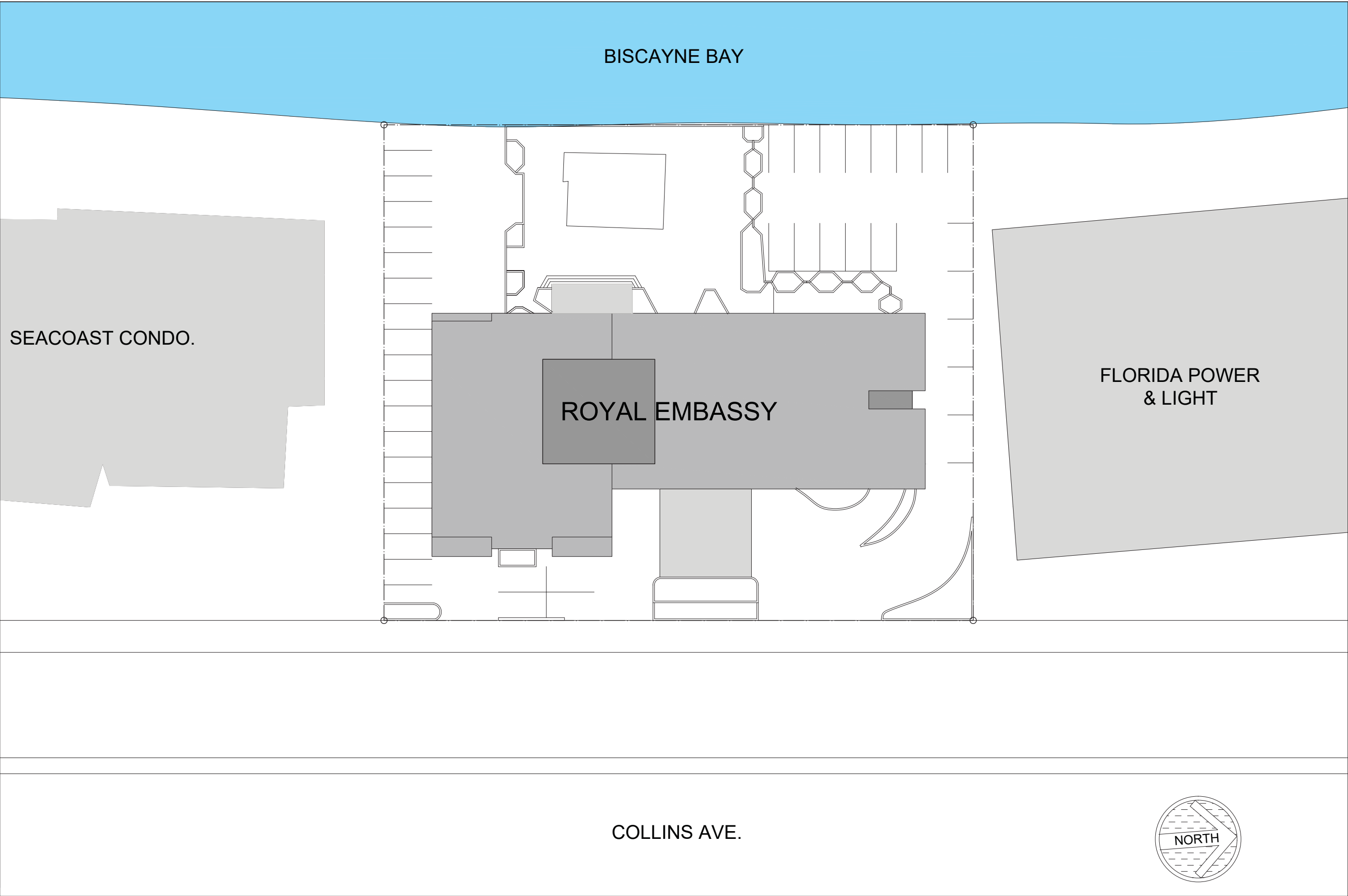

CLIENT :

ROYAL EMBASSY

5750 Collins Avenue
Miami Beach, FL 33140
Folio: 02-3211-041-0001



333 SE 2ND AVENUE, SUITE 2066
MIAMI, FL 33131
Tel: 786.218.5335
License #AA 26002467
WWW.CASTELLANOSDESIGN.COM

| No. | DATE | ISSUED / REVISED |
|-----|-----------|------------------|
| 1 | 09 NOV/17 | DRB SUBMITTAL |
| | | |
| | | |
| | | |
| | | |
| | | |
| | | |
| | | |

ALL DRAWN AND WRITTEN MATERIAL CONTAINED HEREIN IS THE SOLE PROPERTY OF CASTELLANOS DESIGN STUDIO, LLC, AND MAY NOT BE REPRODUCED, PUBLISHED, DISCLOSED OR USED WITHOUT EXPRESS WRITTEN PERMISSION OF CASTELLANOS DESIGN STUDIO, LLC. THE DRAWINGS ARE SITE DOCUMENTS WHICH INDICATE THE GENERAL SCOPE OF WORK, AND SUCH DO NOT NECESSARILY DESCRIBE ALL WORK REQUIRED FOR THE FULL PERFORMANCE AND COMPLETION OF THE WORK. GENERAL CONTRACTOR IS TO FURNISH AND INSTALL ALL ITEMS REQUIRED FOR THE PROPER COMPLETION OF ITS WORK. REFLECT, AS NECESSARY, TO THE CONTRACT ADDENDUMS. SCOPE OF WORK CHANGES FROM THAT INDICATED ON THE DRAWINGS IN THE EVENT OF A COMPLAINT WITHIN OR OUTSIDE THE CONTRACT DOCUMENTS. THAT DOCUMENT PLACING THE GREATEST BURDEN ON GENERAL CONTRACTOR SHALL GOVERN. THE GENERAL CONTRACTOR SHALL COMPLY WITH ALL APPLICABLE ALL LAWS, ORDINANCES, REGULATIONS, AND REPORT TO CDS AND DR. NO CASE SHALL PROCEED IN UNCERTAINTY.

SEAL :



WESLEY ART CASTELLANOS
FLORIDA ARCHITECT LICENSE AR 96133

PROJECT NO :

2017-24

CHECKED BY : WESLEY CASTELLANOS
DRAWN BY : ALBERTO ALFARO/ JOSIAH HINKLE
SCALE: N.T.S.
© 2017 BY CDS

SHEET NAME :

SITE PLAN

SHEET NO :

GN-2

PROPOSED MODIFICATIONS
OF EXISTING BALCONIES

PROPOSED MODIFICATIONS
OF EXISTING BALCONIES

PROPOSED MODIFICATIONS
OF EXISTING BALCONIES

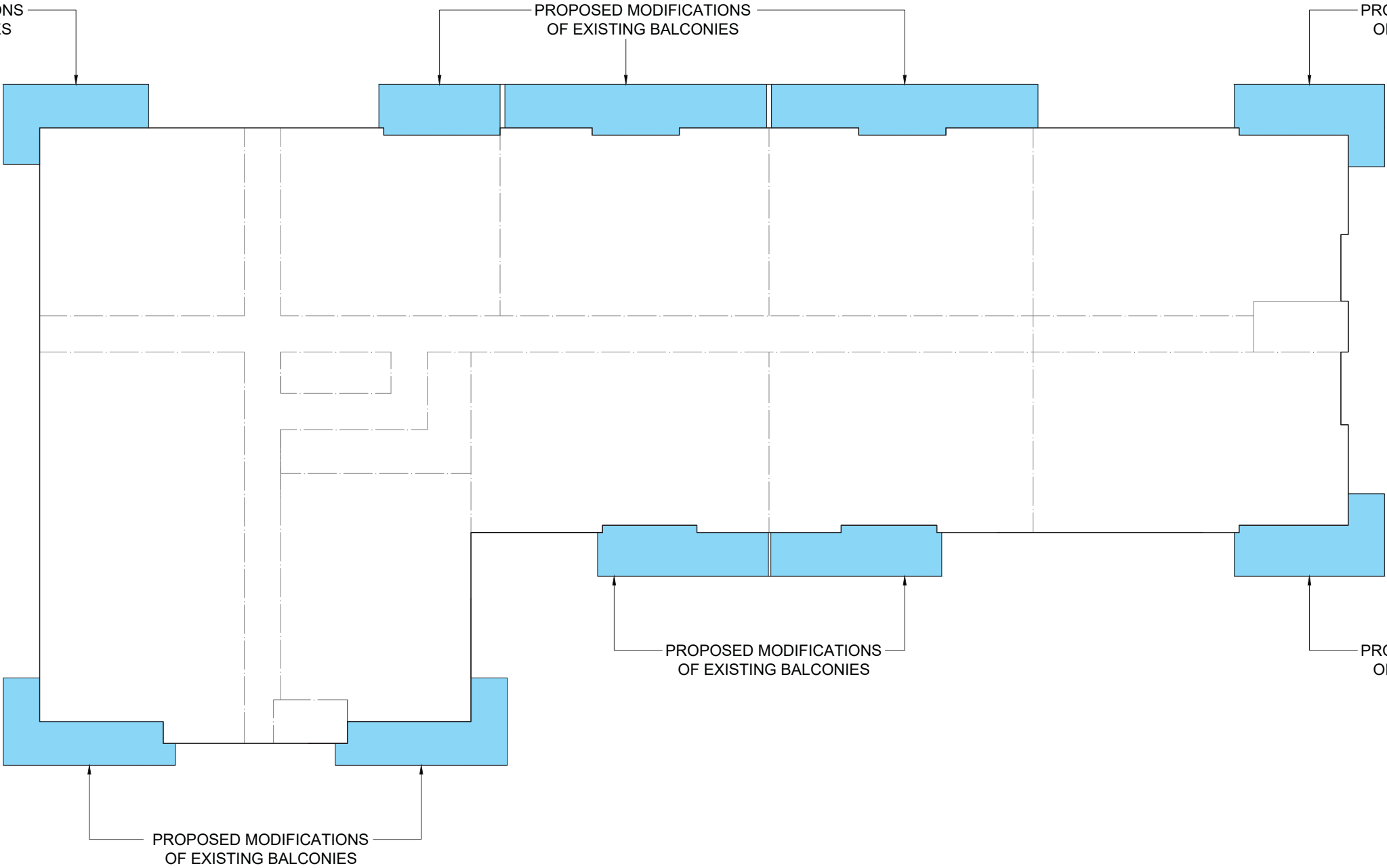

1 **TYPICAL FLOOR PLAN DIAGRAM**
SCALE : 3/16" = 1'-0"



CLIENT :

ROYAL EMBASSY

5750 Collins Avenue
Miami Beach, FL 33140
Folio: 02-3211-041-0001



333 SE 2ND AVENUE, SUITE 2066
MIAMI, FL 33131
Tel: 786.218.5335
License #AA 26002467
WWW.CASTELLANOSDESIGN.COM

| No. | DATE | ISSUED / REVISED |
|-----|-----------|------------------|
| 1 | 09 NOV/17 | DRB SUBMITTAL |
| | | |
| | | |
| | | |
| | | |
| | | |
| | | |
| | | |
| | | |

ALL DRAWN AND WRITTEN MATERIAL CONTAINED HEREIN IS THE SOLE PROPERTY OF CASTELLANOS DESIGN STUDIO, LLC, AND MAY NOT BE REPRODUCED, PUBLISHED, DISCLOSED OR USED WITHOUT EXPRESS WRITTEN CONSENT OF CASTELLANOS DESIGN STUDIO, LLC.

THE DRAWINGS ARE SCOPE DOCUMENTS WHICH INDICATE THE GENERAL SCOPE OF WORK, AND SUCH DO NOT NECESSARILY DESCRIBE ALL WORK REQUIRED FOR THE FULL PERFORMANCE AND COMPLETION OF THE WORK. GENERAL CONTRACTOR IS TO FURNISH AND INSTALL ALL ITEMS REQUIRED FOR THE PROPER COMPLETION OF ITS WORK, WITHOUT ADDITIONAL TO THE CONTRACT AGREEMENT, UNLESS SCOPE OF WORK CHANGES FROM THAT INDICATED ON THE DRAWINGS. IN THE EVENT OF A COMPLAINT WITHIN OR OUTSIDE THE CONTRACT DOCUMENTS, THAT DOCUMENT PLACING THE GREATEST BURDEN UPON GENERAL CONTRACTOR SHALL GOVERN. THE GENERAL CONTRACTOR SHALL COMPLETELY STUDY AND CONFORM ALL DRAWINGS, REPORTING ANY ERROR, INCONSISTENCY OR OMISSION HE MAY ENCOUNTER, AND REPORT TO CDS AND IN NO CASE SHALL PROCEED IN UNCERTAINTY.

SEAL :



WESLEY ART CASTELLANOS
FLORIDA ARCHITECT LICENSE AR 96133

PROJECT NO :

2017-24

CHECKED BY : WESLEY CASTELLANOS

DRAWN BY : ALBERTO ALFARO/ JOSIAH HINKLE

SCALE: N.T.S.

© 2017 BY CDS

SHEET NAME :

TYPICAL FLOOR PLAN
DIAGRAM - PROPOSED
AREA OF WORK

SHEET NO :

GN-3



A



A

CLIENT :

ROYAL EMBASSY

5750 Collins Avenue
Miami Beach, FL 33140
Folio: 02-3211-041-0001



333 SE 2ND AVENUE, SUITE 2066
MIAMI, FL 33131
Tel: 786.218.5335
License #AA 26002467
WWW.CASTELLANOSDESIGN.COM

| No. | DATE | ISSUED / REVISED |
|-----|-----------|------------------|
| 1 | 09 NOV/17 | DRB SUBMITTAL |
| | | |
| | | |
| | | |
| | | |
| | | |
| | | |
| | | |

ALL DRAWN AND WRITTEN MATERIAL CONTAINED HEREIN IS THE SOLE PROPERTY OF CASTELLANOS DESIGN STUDIO, LLC, AND MAY NOT BE REPRODUCED, PUBLISHED, DISCLOSED OR USED WITHOUT EXPRESS WRITTEN PERMISSION OF CASTELLANOS DESIGN STUDIO, LLC. THE DRAWINGS AND SPECIFICATIONS HEREIN INDICATE THE GENERAL SCOPE OF WORK, AND SUCH DO NOT NECESSARILY DESCRIBE ALL WORK REQUIRED FOR THE FULL PERFORMANCE AND COMPLETION OF THE WORK. GENERAL CONTRACTOR IS TO FURNISH AND INSTALL ALL ITEMS REQUIRED FOR THE PROPER COMPLETION OF ITS WORK. REFLECT, AND STRIVE TO THE CONTRACT ADMINISTRATION, UNLESS SCOPE OF WORK CHANGES FROM THAT INDICATED ON THE DRAWINGS, IN THE EVENT OF A COMPLAINT WITHIN OR OUTSIDE THE CONTRACT ADMINISTRATION, THAT DOCUMENT PLACING THE GREATEST BURDEN ON THE GENERAL CONTRACTOR SHALL GOVERN. THE DRAWINGS, INCLUDING ANY ERRORS, INCONSISTENCY OR OMISSIONS, MAY INCUR, AND REPORT TO CDS AND IN NO CASE SHALL PROVIDED IN INCERTAINTY.

SEAL :



WESLEY ART CASTELLANOS
FLORIDA ARCHITECT LICENSE AR 96133

PROJECT NO :

2017-24

CHECKED BY : WESLEY CASTELLANOS
DRAWN BY : ALBERTO ALFARO/ JOSIAH HINKLE
SCALE: N.T.S.
© 2017 BY CDS

SHEET NAME :

EAST ELEVATION
PHOTO

SHEET NO :

GN-4



A

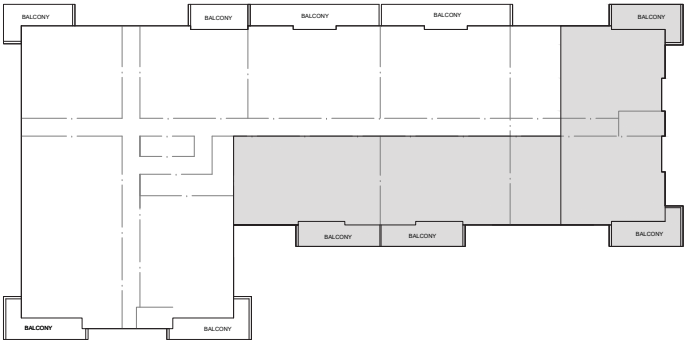

A

CLIENT :

ROYAL EMBASSY

5750 Collins Avenue
Miami Beach, FL 33140
Folio: 02-3211-041-0001

CDS
CASTELLANOS DESIGN STUDIO

333 SE 2ND AVENUE, SUITE 2066
MIAMI, FL 33131
Tel: 786.218.5335
License #AA 26002467
WWW.CASTELLANOSDESIGN.COM

| No. | DATE | ISSUED / REVISED |
|-----|-----------|------------------|
| 1 | 09 NOV/17 | DRB SUBMITTAL |
| | | |
| | | |
| | | |
| | | |
| | | |
| | | |
| | | |

ALL DRAWN AND WRITTEN MATERIAL CONTAINED HEREIN IS THE SOLE PROPERTY OF CASTELLANOS DESIGN STUDIO, LLC, AND MAY NOT BE REPRODUCED, COPIED, PUBLISHED, DISCLOSED OR USED WITHOUT EXPRESS WRITTEN PERMISSION OF CASTELLANOS DESIGN STUDIO, LLC. THE DRAWINGS AND SCALE DOCUMENTS WHICH INDICATE THE GENERAL SCOPE OF WORK, AND WHICH DO NOT NECESSARILY DESCRIBE ALL WORK, SHALL BE USED FOR THE FULL PERFORMANCE AND COMPLETION OF THE WORK. GENERAL CONTRACTOR IS TO FURNISH AND INSTALL ALL ITEMS REQUIRED FOR THE PROPER COMPLETION OF ITS WORK, WHETHER ADD, DELETION, OR CHANGE TO THE CONTRACT, UNLESS SCOPE OF WORK CHANGES FROM THAT INDICATED ON THE DRAWINGS, IN THE EVENT OF A COMPLAINT, WITHIN OR OUTSIDE THE CONTRACT DOCUMENTS, THAT DOCUMENT PLACING THE BURDEN OF PROOF ON THE GENERAL CONTRACTOR SHALL APPLY. THE GENERAL CONTRACTOR SHALL BE RESPONSIBLE FOR THE ACCURACY OF ALL INFORMATION REPORTING, ANY ERROR, INCONSISTENCY OR OMISSION HE MAY INCUR, AND REPORT TO CDS AND IN NO CASE SHALL BE PROCEED IN UNCERTAINTY.

SEAL :



PROJECT NO :

2017-24

CHECKED BY : WESLEY CASTELLANOS

DRAWN BY : ALBERTO ALFARO/ JOSIAH HINKLE

SCALE: N.T.S.

© 2017 BY CDS

SHEET NAME :

NORTH ELEVATION
PHOTO

SHEET NO :

GN-5

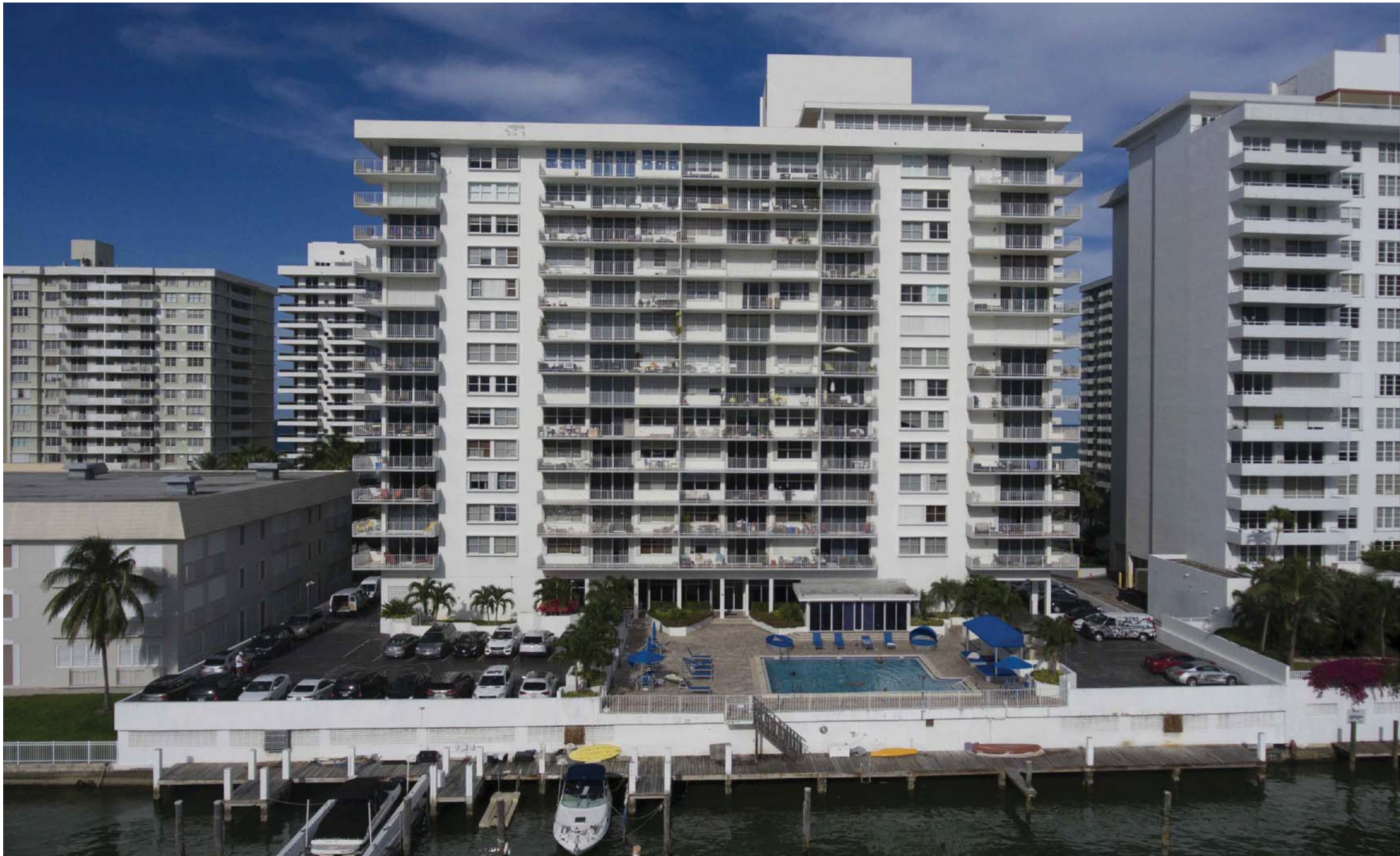

A

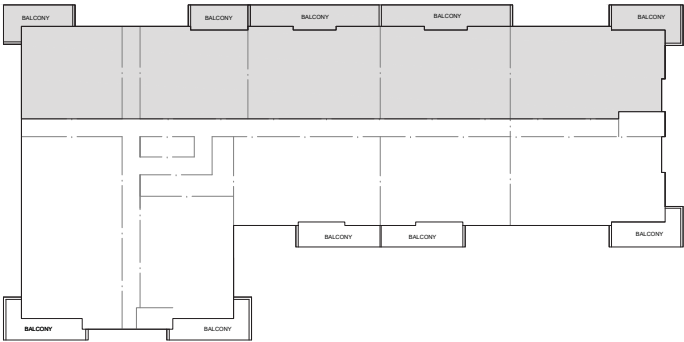

CLIENT :

ROYAL EMBASSY

5750 Collins Avenue
Miami Beach, FL 33140
Folio: 02-3211-041-0001



333 SE 2ND AVENUE, SUITE 2066
MIAMI, FL 33131
Tel: 786.218.5335
License #AA 26002467
WWW.CASTELLANOSDESIGN.COM

| No. | DATE | ISSUED / REVISED |
|-----|-----------|------------------|
| 1 | 09 NOV/17 | DRB SUBMITTAL |
| | | |
| | | |
| | | |
| | | |
| | | |
| | | |
| | | |

ALL DRAWN AND WRITTEN MATERIAL CONTAINED HEREIN IS THE SOLE PROPERTY OF CASTELLANOS DESIGN STUDIO, LLC. AND MAY NOT BE REPRODUCED, PUBLISHED, DISCLOSED OR USED WITHOUT EXPRESS WRITTEN PERMISSION OF CASTELLANOS DESIGN STUDIO, LLC. THE INFORMATION AND SCOPE DOCUMENTS WHICH INDICATE THE GENERAL SCOPE OF WORK, AND SUCH DO NOT NECESSARILY DESCRIBE ALL WORK REQUIRED FOR THE FULL PERFORMANCE AND COMPLETION OF THE WORK. GENERAL CONTRACTOR IS TO FURNISH AND INSTALL ALL ITEMS REQUIRED FOR THE PROPER COMPLETION OF ITS WORK. WITHIN 14 DAYS OF THE CONTRACT SIGNATURE, UNLESS SCOPE OF WORK CHANGES FROM THAT INDICATED ON THE DRAWINGS, IN THE EVENT OF A CONTRACT VIOLATION OR BREACH OF THE CONTRACT DOCUMENTS, THAT DOCUMENT PLACING THE GREATEST BURDEN ON THE GENERAL CONTRACTOR SHALL GOVERN. THE GENERAL CONTRACTOR SHALL BE RESPONSIBLE FOR THE PROPER AND ALL HAVING REPORTING ANY ERROR, INCONSISTENCY OR OMISSION HE MAY INCUR, AND REPORT TO CDS AND IN NO CASE SHALL PROCEED IN INCERTAINTY.

SEAL :



WESLEY ART CASTELLANOS
FLORIDA ARCHITECT LICENSE AR 96133

PROJECT NO :

2017-24

CHECKED BY : WESLEY CASTELLANOS
DRAWN BY : ALBERTO ALFARO/ JOSIAH HINKLE
SCALE: N.T.S.
© 2017 BY CDS

SHEET NAME :

WEST ELEVATION
PHOTO

SHEET NO :

GN-6



A



A1

CLIENT :

ROYAL EMBASSY

5750 Collins Avenue
Miami Beach, FL 33140
Folio: 02-3211-041-0001



333 SE 2ND AVENUE, SUITE 2066
MIAMI, FL 33131
Tel: 786.218.5335
License #AA 26002467
WWW.CASTELLANOSDESIGN.COM

| No. | DATE | ISSUED / REVISED |
|-----|-----------|------------------|
| 1 | 09 NOV/17 | DRB SUBMITTAL |
| | | |
| | | |
| | | |
| | | |
| | | |
| | | |
| | | |

ALL DRAWN AND WRITTEN MATERIAL CONTAINED HEREIN IS THE SOLE PROPERTY OF CASTELLANOS DESIGN STUDIO, LLC. AND MAY NOT BE REPRODUCED, COPIED, PUBLISHED, DISCLOSED OR USED WITHOUT EXPRESS WRITTEN PERMISSION OF CASTELLANOS DESIGN STUDIO, LLC. THE DRAWINGS AND SPECIFICATIONS HEREIN INDICATE THE GENERAL SCOPE OF WORK, AND SHALL NOT NECESSARILY DESCRIBE ALL WORK REQUIRED FOR THE FULL PERFORMANCE AND COMPLETION OF THE WORK. GENERAL CONTRACTOR IS TO FURNISH AND INSTALL ALL ITEMS REQUIRED FOR THE PROPER COMPLETION OF ITS WORK, WHETHER AS SHOWN TO THE CONTRACT ADMINIST. SCOPE OF WORK CHANGES FROM THAT INDICATED ON THE DRAWINGS IN THE EVENT OF A CONFLICT WITHIN OR OUTSIDE THE CONTRACT DOCUMENTS. THAT DOCUMENT PLACING THE GREATEST BURDEN ON GENERAL CONTRACTOR SHALL GOVERN. THE DRAWING, REPORTING, ANY ERROR, INCONSISTENCY OR OMISSION HE MAY INCUR, AND REPORT TO CDS AND IN NO CASE SHALL PROCEED IN UNCERTAINTY.

SEAL :



WESLEY ART CASTELLANOS
FLORIDA ARCHITECT LICENSE AR 96133

PROJECT NO :

2017-24

CHECKED BY : WESLEY CASTELLANOS

DRAWN BY : ALBERTO ALFARO/ JOSIAH HINKLE

SCALE: N.T.S.

© 2017 BY CDS

SHEET NAME :

SOUTH ELEVATION
PHOTO

SHEET NO :

GN-7

HISTORICAL CONTEXT

ARTICULATING BALCONIES TO ALLOW FOR THE PASSAGE OF LIGHT AND AIR WAS NOT AN UNCOMMON FORMAL MOVE FOR MORRIS LAPIDUS, THE ORIGINAL ARCHITECT FOR THE ROYAL EMBASSY CONDOMINIUMS. BY USING ALUMINUM RAILINGS AND GLASS, HE GAVE RESIDENTS THE OPPORTUNITY TO ENJOY UNOBSTRUCTED VIEWS FROM THEIR BALCONIES WITHOUT COMPROMISING THE DESIGN AESTHETIC OF THE FACADE.



BLAIR TOWERS, 1959



- ALUMINIUM HAND RAILING
- FULL-PERIMETER TRANSPARENT GLASS
- CONCRETE BALCONY SLAB

WORKS CITED:

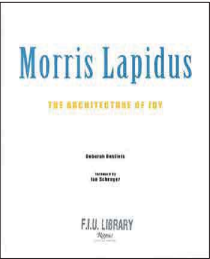
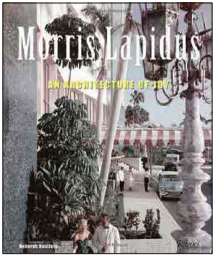

DESILETS, DEBORAH. "RESIDENTIAL." MORRIS LAPIDUS: THE ARCHITECTURE OF JOY, RIZZOLI, 2010, PP. 186, 188 & 200.



CRESCENT PARK HOUSING DEVELOPMENT, 1961

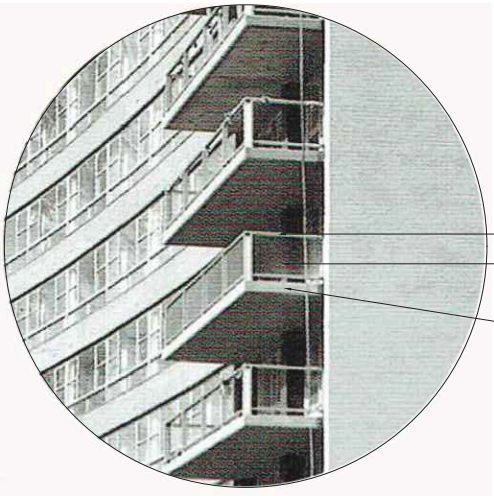

- ALUMINIUM HAND RAILING
- FULL-PERIMETER TRANSPARENT GLASS
- CONCRETE BALCONY SLAB



LAUDERDALE SEASONS APARTMENTS, 1968



- ALUMINUM RAILING
- CONCRETE BALCONY SLAB



THE BALCONIES FOR THE ROYAL EMBASSY CONDOMINIUMS, COMPLETED IN 1968, WERE ORIGINALLY DESIGNED WITH ALUMINUM RAILINGS ON THE FRONT AND CONCRETE AT THEIR SIDES. REPLACEMENT OF THE EXISTING RAILINGS WITH GLASS ON ALL SIDES WOULD NOT BE OUT OF CHARACTER WITH SIMILAR PROJECTS COMPLETED BY LAPIDUS DURING THAT SAME TIME PERIOD.

CLIENT :

ROYAL EMBASSY

5750 Collins Avenue
Miami Beach, FL 33140
Folio: 02-3211-041-0001

CDS

333 SE 2ND AVENUE, SUITE 2066
MIAMI, FL 33131
Tel: 786.218.5335
License #AA 26002467
WWW.CASTELLANOSDESIGN.COM

| No. | DATE | ISSUED / REVISED |
|-----|----------|------------------|
| 1 | 9 NOV/17 | DRB SUBMITTAL |
| | | |
| | | |
| | | |
| | | |
| | | |
| | | |

ALL DRAWN AND WRITTEN MATERIAL CONTAINED HEREIN IS THE SOLE PROPERTY OF CASTELLANOS DESIGN STUDIO, LLC, AND MAY NOT BE DUPLICATED, PUBLISHED, DISCLOSED OR USED WITHOUT EXPRESS WRITTEN CONSENT OF CASTELLANOS DESIGN STUDIO, LLC. THE DRAWINGS ARE SCOPED DOCUMENTS. WHEN INDICATE THE GENERAL SCOPE OF WORK, AND SUCH, DO NOT NECESSARILY DESCRIBE ALL WORK REQUIRED FOR THE FULL PERFORMANCE AND COMPLETION OF THE WORK. GENERAL CONTRACTOR IS TO FURNISH AND INSTALL ALL ITEMS REQUIRED FOR THE PROPER COMPLETION OF ITS WORK. WITHOUT ADJUSTMENT TO THE CONTRACT AMOUNT UNLESS SCOPE OF WORK CHANGES FROM THAT INDICATED ON THE DRAWINGS. IN THE EVENT OF A CONFLICT WITHIN OR AMONG THE CONTRACT DOCUMENTS, THAT DOCUMENT PLACING THE GREATEST BURDEN UPON GENERAL CONTRACTOR SHALL GOVERN. THE GENERAL CONTRACTOR SHALL CAREFULLY STUDY AND COMPARE ALL DRAWINGS, REPORTING ANY DISCREPANCY, INCONSISTENCY OR OMISSION HE MAY DISCOVER, AND REPORT TO CDS AND IN NO CASE SHALL PROCEED IN UNCERTAINTY.

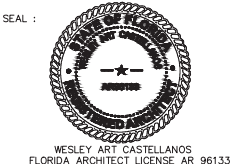

PROJECT NO :

2017-24

CHECKED BY : WESLEY CASTELLANOS

DRAWN BY : JOSIAH HINKLE

SCALE: N.T.S.

© 2017 BY CDS

SHEET NAME :

HISTORICAL
CONTEXT

SHEET NO :

GN-8

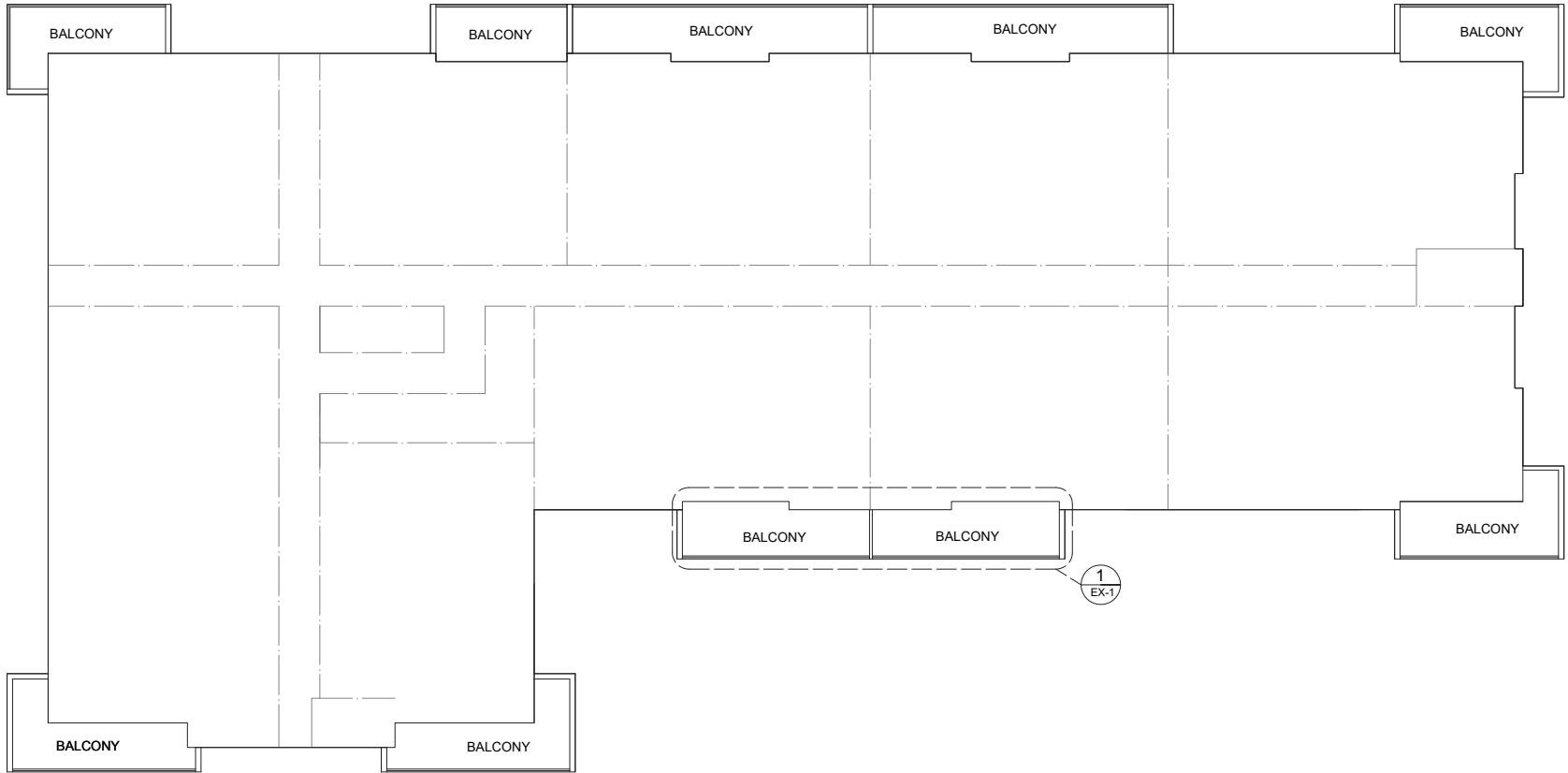

1 **EXISTING FLOOR PLAN 3RD-16TH**
SCALE : 1/8" = 1'-0"



CLIENT :

ROYAL EMBASSY

5750 Collins Avenue
Miami Beach, FL 33140
Folio: 02-3211-041-0001



333 SE 2ND AVENUE, SUITE 2066
MIAMI, FL 33131
Tel: 786.218.5335
License #AA 26002467
WWW.CASTELLANOSDESIGN.COM

| No. | DATE | ISSUED / REVISED |
|-----|-----------|------------------|
| 1 | 09 NOV/17 | DRB SUBMITTAL |
| | | |
| | | |
| | | |
| | | |
| | | |
| | | |
| | | |

ALL DRAWN AND WRITTEN MATERIAL CONTAINED HEREIN IS THE SOLE PROPERTY OF CASTELLANOS DESIGN STUDIO, LLC, AND MAY NOT BE REPRODUCED, PUBLISHED, DISCLOSED OR USED WITHOUT EXPRESS WRITTEN PERMISSION OF CASTELLANOS DESIGN STUDIO, LLC. THE DRAWINGS ARE SCOPE DOCUMENTS WHICH INDICATE THE GENERAL SCOPE OF WORK, AND SUCH DO NOT NECESSARILY DESCRIBE ALL WORK REQUIRED FOR THE FULL PERFORMANCE AND COMPLETION OF THE WORK. GENERAL CONTRACTOR IS TO FURNISH AND INSTALL ALL ITEMS REQUIRED FOR THE PROPER COMPLETION OF ITS WORK. WITHOUT AGREEMENT TO THE CONTRACT ADDENDUM, SCOPE OF WORK CHANGES FROM THAT INDICATED ON THE DRAWINGS. IN THE EVENT OF A COMPLAINT WITHIN OR OUTSIDE THE CONTRACT DOCUMENTS, THAT DOCUMENT PLACING THE GREATEST BURDEN UPON GENERAL CONTRACTOR SHALL GOVERN. THE GENERAL CONTRACTOR SHALL ACCEPT ALL TESTS AND CONFORM ALL DRAWINGS, REPORTING ANY ERROR, INCONSISTENCY OR OMISSION HE MAY ENCOUNTER, AND REPORT TO CDS AND DR. NO CASE SHALL PROCEED IN UNCERTAINTY.

SEAL :

WESLEY ART CASTELLANOS
FLORIDA ARCHITECT LICENSE AR 96133

PROJECT NO :

2017-24

CHECKED BY : WESLEY CASTELLANOS
DRAWN BY : ALBERTO ALFARO/ JOSIAH HINKLE
SCALE: N.T.S.
© 2017 BY CDS

SHEET NAME :

FLOOR PLAN
3RD-16TH LEVEL

SHEET NO :

E-1.1

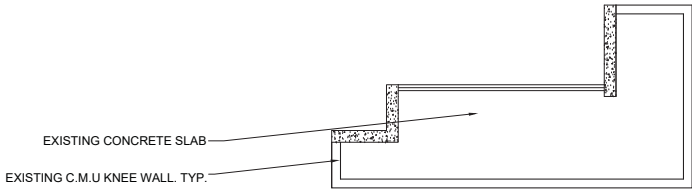

EXISTING ENLARGED FLOOR PLAN

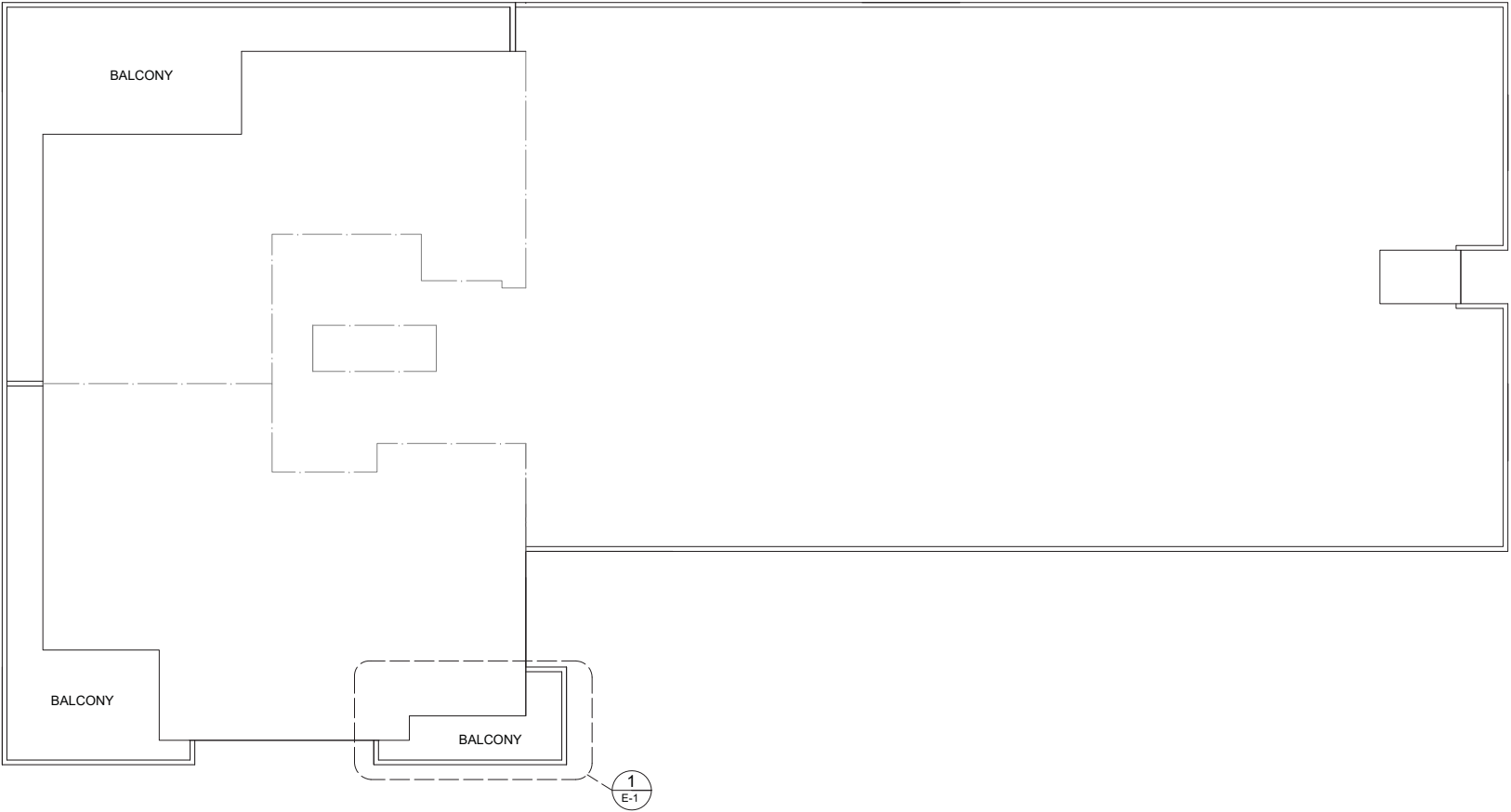

1 EXISTING FLOOR PLAN PH LEVEL
SCALE : 1/8" = 1'-0"



CLIENT :

ROYAL EMBASSY

5750 Collins Avenue
Miami Beach, FL 33140
Folio: 02-3211-041-0001



333 SE 2ND AVENUE, SUITE 2066
MIAMI, FL 33131
Tel: 786.218.5335
License #AA 26002467
WWW.CASTELLANOSDESIGN.COM

| No. | DATE | ISSUED / REVISED |
|-----|-----------|------------------|
| 1 | 09 NOV/17 | DRB SUBMITTAL |
| | | |
| | | |
| | | |
| | | |
| | | |
| | | |
| | | |

ALL DRAWN AND WRITTEN MATERIAL CONTAINED HEREIN IS THE SOLE PROPERTY OF CASTELLANOS DESIGN STUDIO, LLC, AND MAY NOT BE REPRODUCED, PUBLISHED, DISCLOSED OR USED WITHOUT EXPRESS WRITTEN PERMISSION OF CASTELLANOS DESIGN STUDIO, LLC.
THE DRAWINGS ARE SCHEMATIC DOCUMENTS WHICH INDICATE THE GENERAL SCOPE OF WORK, AND SUCH DO NOT NECESSARILY DESCRIBE ALL WORK REQUIRED FOR THE FULL PERFORMANCE AND COMPLETION OF THE WORK. GENERAL CONTRACTOR IS TO FURNISH AND INSTALL ALL ITEMS REQUIRED FOR THE PROPER COMPLETION OF ITS WORK, WITHOUT ADDITIONAL TO THE CONTRACT AGREEMENT, UNLESS SCOPE OF WORK CHANGES FROM THAT INDICATED ON THE DRAWINGS, IN THE EVENT OF A COMPLAINT WITHIN OR OUTSIDE THE CONTRACT DOCUMENTS, THAT DOCUMENT PLACING THE BURDEN OF PROOF ON THE GENERAL CONTRACTOR SHALL GOVERN. THE GENERAL CONTRACTOR SHALL CORRECT ALL SUCH ERRORS, AND REPORT TO CDS AND DR. NO CASE SHALL PROCEED IN ANY MANNER.

SEAL :

WESLEY ARI CASTELLANOS
FLORIDA ARCHITECT LICENSE AR 96133

PROJECT NO :

2017-24

CHECKED BY : WESLEY CASTELLANOS
DRAWN BY : ALBERTO ALFARO/ JOSIAH HINKLE
SCALE: N.T.S.
© 2017 BY CDS

SHEET NAME :

FLOOR PLAN
PH LEVEL

SHEET NO :

E-1.2

Roof
Ele. 167.00'

Ele. 154.00'

PH Floor
Ele. 144.25'

16th Floor
Ele. 134.5'

15th Floor
Ele. 125.75'

14th Floor
Ele. 117.00'

12th Floor
Ele. 108.25'

11th Floor
Ele. 099.5'

10th Floor
Ele. 090.75'

9th Floor
Ele. 082.00'

8th Floor
Ele. 073.25'

7th Floor
Ele. 064.5'

6th Floor
Ele. 055.75'

5th Floor
Ele. 047.00'

4th Floor
Ele. 038.25'

3rd Floor
Ele. 029.5'

Lobby
Ele. 014.5'

Datum
Ele. 000.0

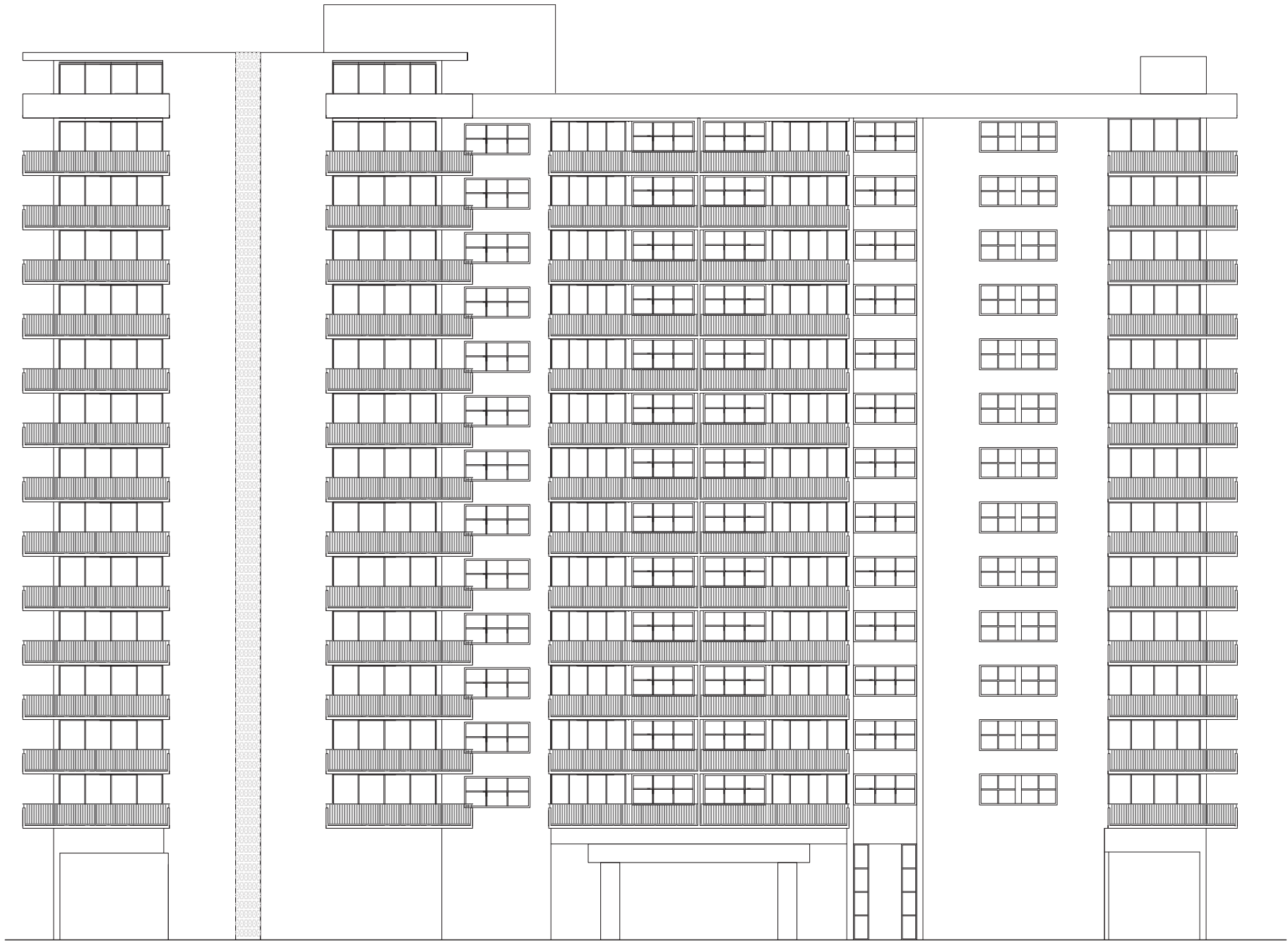

1 EXISTING EAST ELEVATION

SCALE : 1/8" = 1'-0"

CLIENT :

ROYAL EMBASSY

5750 Collins Avenue
Miami Beach, FL 33140
Folio: 02-3211-041-0001



333 SE 2ND AVENUE, SUITE 2066
MIAMI, FL 33131
Tel: 786.218.5335
License #AA 26002467
WWW.CASTELLANOSDESIGN.COM

| No. | DATE | ISSUED / REVISED |
|-----|-----------|------------------|
| 1 | 09 NOV/17 | DRB SUBMITTAL |
| | | |
| | | |
| | | |
| | | |
| | | |
| | | |
| | | |
| | | |
| | | |

ALL DRAWN AND WRITTEN MATERIAL CONTAINED HEREIN IS THE SOLE PROPERTY OF CASTELLANOS DESIGN STUDIO, LLC, AND MAY NOT BE REPRODUCED, PUBLISHED, ENCLOSED OR USED WITHOUT EXPRESS WRITTEN CONSENT OF CASTELLANOS DESIGN STUDIO, LLC.
THE DRAWINGS AND SCALE DOCUMENTS WHICH INDICATE THE GENERAL SCOPE OF WORK, AND SUCH DO NOT NECESSARILY DESCRIBE ALL WORK, AND ARE FOR THE FULL PERFORMANCE AND COMPLETION OF THE WORK. GENERAL CONTRACTOR IS TO FURNISH AND INSTALL ALL ITEMS REQUIRED FOR THE PROPER COMPLETION OF ITS WORK. WITHOUT AGREEING TO THE CONTRACT AND/OR UNLESS SCOPE OF WORK CHANGES FROM THAT INDICATED ON THE DRAWINGS, IN THE EVENT OF A COMPLAINT WITHIN OR OUTSIDE THE CONTRACT DOCUMENTS, THAT DOCUMENT PLACING THE BLAME FOR THE WORK SHALL BE THE GENERAL CONTRACTOR'S. THE GENERAL CONTRACTOR SHALL BE RESPONSIBLE FOR THE WORK, INCLUDING REPORTING ANY ERROR, INCONSISTENCY OR OMISSION HE MAY NOTICE, AND REPORT TO CDS AND IN NO CASE SHALL PROCEED IN UNCERTAINTY.

SEAL :



PROJECT NO :

2017-24

CHECKED BY : WESLEY CASTELLANOS

DRAWN BY : ALBERTO ALFARO/ JOSIAH HINKLE

SCALE: N.T.S.

© 2017 BY CDS

SHEET NAME :

EXISTING
EAST ELEVATION

SHEET NO :

E-2

Roof
Ele. 167.00'

Ele. 154.00'

PH Floor
Ele. 144.25'

16th Floor
Ele. 134.5'

15th Floor
Ele. 125.75'

14th Floor
Ele. 117.00'

12th Floor
Ele. 108.25'

11th Floor
Ele. 099.5'

10th Floor
Ele. 090.75'

9th Floor
Ele. 082.00'

8th Floor
Ele. 073.25'

7th Floor
Ele. 064.5'

6th Floor
Ele. 055.75'

5th Floor
Ele. 047.00'

4th Floor
Ele. 038.25'

3rd Floor
Ele. 029.5'

Lobby
Ele. 014.5'

Datum
Ele. 000.0



1 EXISTING NORTH ELEVATION
SCALE : 1/8" = 1'-0"

CLIENT :

ROYAL EMBASSY

5750 Collins Avenue
Miami Beach, FL 33140
Folio: 02-3211-041-0001

CDS

333 SE 2ND AVENUE, SUITE 2066
MIAMI, FL 33131
Tel: 786.218.5335
License #AA 26002467
WWW.CASTELLANOSDESIGN.COM

| No. | DATE | ISSUED / REVISED |
|-----|-----------|------------------|
| 1 | 09 NOV/17 | DRB SUBMITTAL |
| | | |
| | | |
| | | |
| | | |
| | | |
| | | |
| | | |

ALL DRAWN AND WRITTEN MATERIAL CONTAINED HEREIN IS THE SOLE PROPERTY OF CASTELLANOS DESIGN STUDIO, LLC, AND MAY NOT BE REPRODUCED, PUBLISHED, DISCLOSED OR USED WITHOUT EXPRESS WRITTEN CONSENT OF CASTELLANOS DESIGN STUDIO, LLC.

THE DRAWINGS ARE SCHEMATIC DOCUMENTS WHICH INDICATE THE GENERAL SCOPE OF WORK, AND SUCH DO NOT NECESSARILY DESCRIBE ALL WORK REQUIRED FOR THE FULL PERFORMANCE AND COMPLETION OF THE WORK. GENERAL CONTRACTOR IS TO FURNISH AND INSTALL ALL ITEMS REQUIRED FOR THE PROPER COMPLETION OF ITS WORK, WITHOUT ADDITIONAL TO THE CONTRACT AMOUNT UNLESS SCOPE OF WORK CHANGES FROM THAT INDICATED ON THE DRAWINGS. IN THE EVENT OF A COMPLAINT WITHIN OR OUTSIDE THE CONTRACT DOCUMENTS, THAT DOCUMENT PLACING THE BURDEN OF PROOF ON THE GENERAL CONTRACTOR SHALL GOVERN. THE GENERAL CONTRACTOR SHALL CORRECT ALL SUCH ERRORS AND OMISSIONS, INCLUDING REPORTING ANY ERROR, INCONSISTENCY OR OMISSION HE MAY ENCOUNTER, AND REPORT TO CDS AND DS. NO CASE SHALL PROCEED IN UNCERTAINTY.

SEAL :

PROJECT NO :

2017-24

CHECKED BY : WESLEY CASTELLANOS

DRAWN BY : ALBERTO ALFARO/ JOSIAH HINKLE

SCALE: N.T.S.

© 2017 BY CDS

SHEET NAME :

EXISTING
NORTH ELEVATION

SHEET NO :

E-3

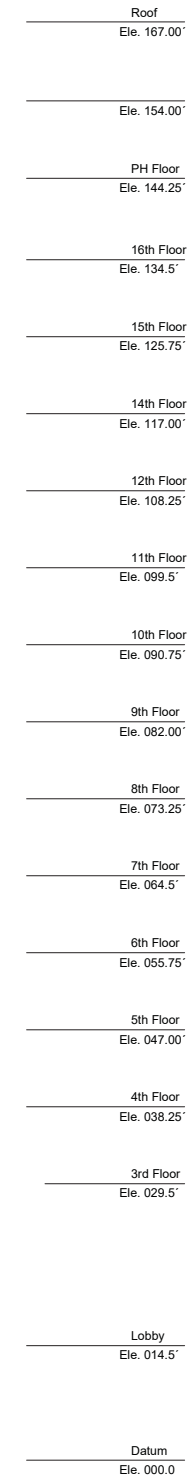

SCALE : 1/8" = 1'-0"

E-4

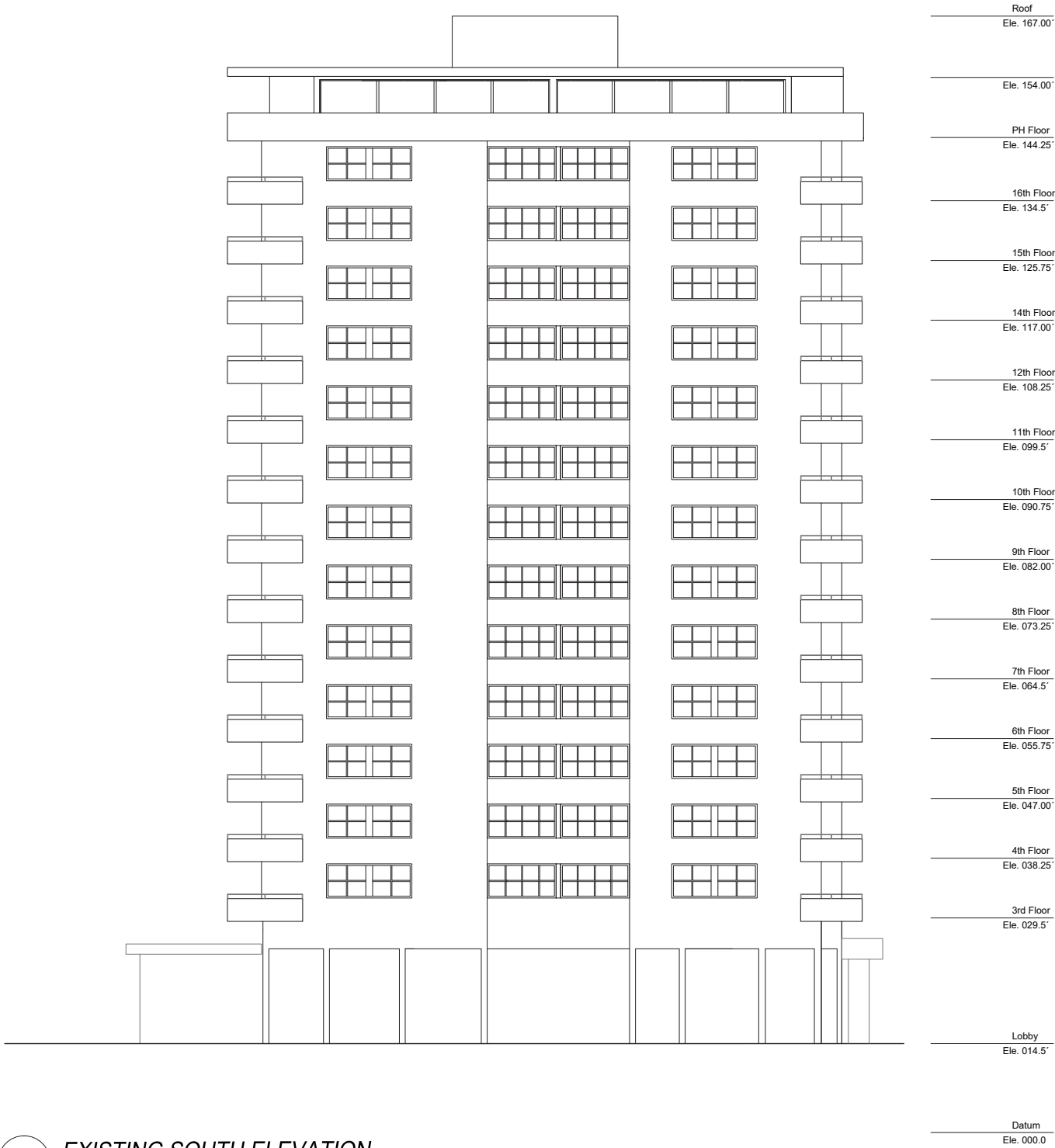

1 **EXISTING SOUTH ELEVATION**
SCALE : 1/8" = 1'-0"

CLIENT :
ROYAL EMBASSY

5750 Collins Avenue
Miami Beach, FL 33140
Folio: 02-3211-041-0001

CDS

333 SE 2ND AVENUE, SUITE 2066
MIAMI, FL 33131
Tel: 786.218.5335
License #AA 26002467
WWW.CASTELLANOSDESIGN.COM

| No. | DATE | ISSUED / REVISED |
|-----|-----------|------------------|
| 1 | 09 NOV/17 | DRB SUBMITTAL |
| | | |
| | | |
| | | |
| | | |
| | | |
| | | |
| | | |
| | | |

ALL DRAWN AND WRITTEN MATERIAL CONTAINED HEREIN IS THE SOLE PROPERTY OF CASTELLANOS DESIGN STUDIO, LLC, AND MAY NOT BE REPRODUCED, PUBLISHED, DISCLOSED OR USED WITHOUT EXPRESS WRITTEN PERMISSION OF CASTELLANOS DESIGN STUDIO, LLC.
THE DRAWINGS ARE SITE DOCUMENTS WHICH INDICATE THE GENERAL SCOPE OF WORK, AND SUCH DO NOT NECESSARILY DESCRIBE ALL WORK REQUIRED FOR THE FULL PERFORMANCE AND COMPLETION OF THE WORK. GENERAL CONTRACTOR IS TO FURNISH AND INSTALL ALL ITEMS REQUIRED FOR THE PROPER COMPLETION OF ITS WORK. WITHOUT AGREEING TO THE CONTRACT ADDENDUM UNLESS SCOPE OF WORK CHANGES FROM THAT INDICATED ON THE DRAWINGS. IN THE EVENT OF A COMPLAINT WITHIN OR OUTSIDE THE CONTRACT DOCUMENTS, THAT DOCUMENT PLACING THE BURDEN OF PROOF ON THE GENERAL CONTRACTOR SHALL GOVERN. THE GENERAL CONTRACTOR SHALL CORRECT ALL ERRORS AND OMISSIONS, ALL DRAWINGS, REPORTING, ANY ERROR, INCONSISTENCY OR OMISSIONS HE MAY INCUR, AND REPORT TO CDS AND IN NO CASE SHALL PROCEED IN INCERTAINTY.

SEAL :

WESLEY ART CASTELLANOS
FLORIDA ARCHITECT LICENSE AR 96133

PROJECT NO :
2017-24

CHECKED BY : WESLEY CASTELLANOS
DRAWN BY : ALBERTO ALFARO/ JOSIAH HINKLE
SCALE: N.T.S.
© 2017 BY CDS

SHEET NAME :
**EXISTING
SOUTH ELEVATION**

SHEET NO :
E-5

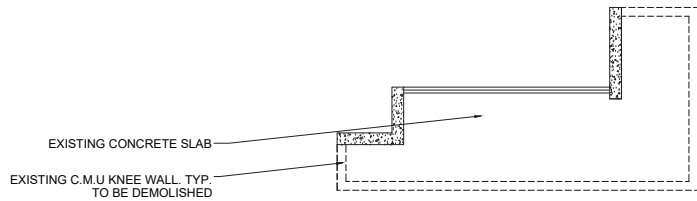

DEMOLITION ENLARGED FLOOR PLAN

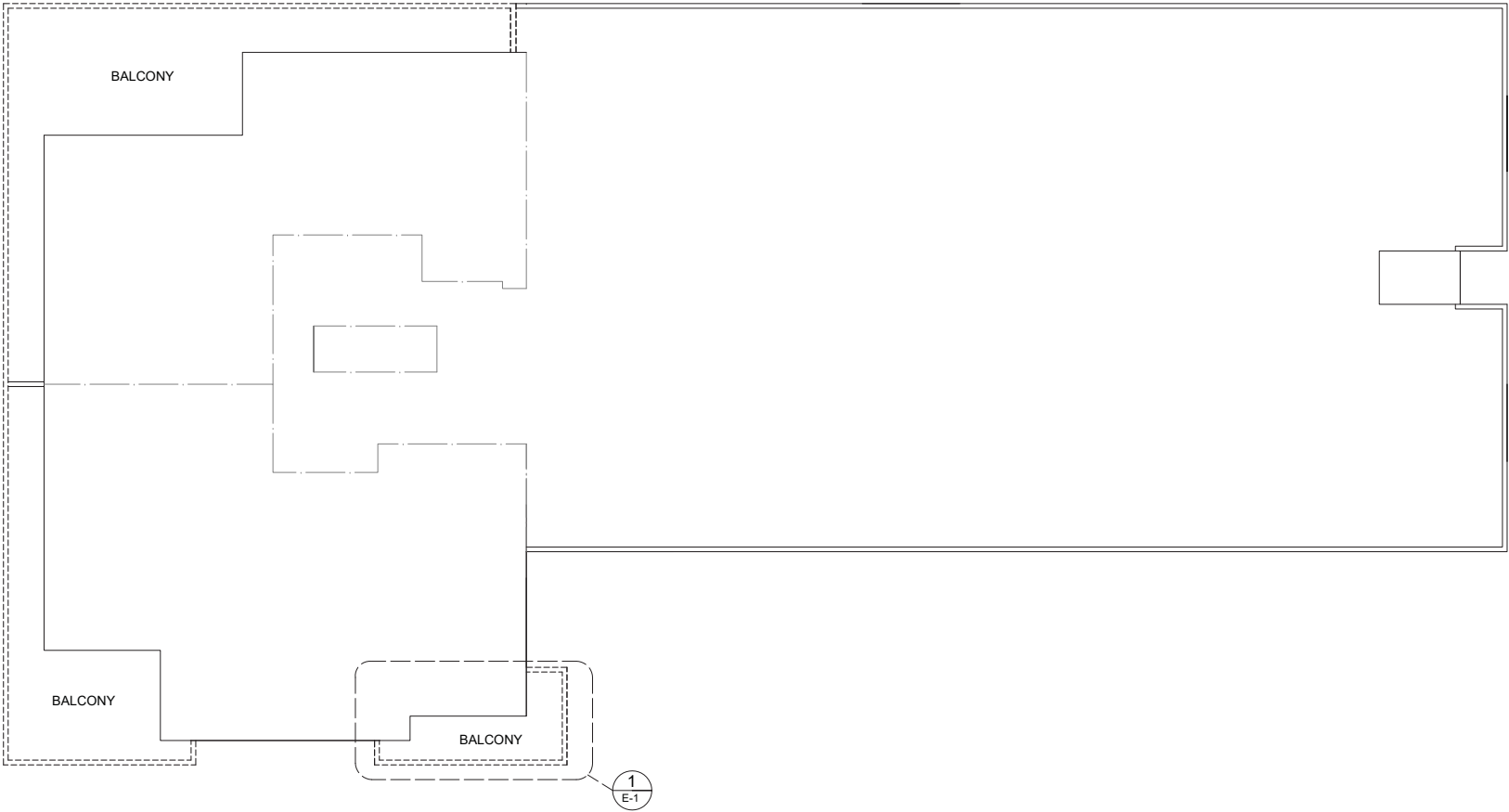

1 **DEMOLITION FLOOR PLAN PH LEVEL**
SCALE : 1/8" = 1'-0"



CLIENT :

ROYAL EMBASSY

5750 Collins Avenue
Miami Beach, FL 33140
Folio: 02-3211-041-0001

CDS

333 SE 2ND AVENUE, SUITE 2066
MIAMI, FL 33131
Tel: 786.218.5335
License #AA 26002467
WWW.CASTELLANOSDESIGN.COM

| No. | DATE | ISSUED / REVISED |
|-----|-----------|------------------|
| 1 | 09 NOV/17 | DRB SUBMITTAL |
| | | |
| | | |
| | | |
| | | |
| | | |
| | | |
| | | |

ALL DRAWN AND WRITTEN MATERIAL CONTAINED HEREIN IS THE SOLE PROPERTY OF CASTELLANOS DESIGN STUDIO, LLC, AND MAY NOT BE REPRODUCED, PUBLISHED, DISCLOSED OR USED WITHOUT EXPRESS WRITTEN PERMISSION OF CASTELLANOS DESIGN STUDIO, LLC.

THE DRAWINGS AND SPECIFICATIONS WHICH INDICATE THE GENERAL SCOPE OF WORK, AND WHICH DO NOT NECESSARILY DESCRIBE ALL WORK, SHALL BE FOR THE GENERAL CONTRACTOR'S USE ONLY. THE GENERAL CONTRACTOR IS TO FURNISH AND INSTALL ALL ITEMS REQUIRED FOR THE PROPER COMPLETION OF ITS WORK, WITHOUT ADDITIONAL CHARGE TO THE CONTRACTOR, UNLESS SCOPE OF WORK CHANGES FROM THAT INDICATED ON THE DRAWINGS, IN THE EVENT OF A COMPLAINT WITHIN OR OUTSIDE THE CONTRACT DOCUMENTS, THAT DOCUMENT PLACING THE BURDEN OF PROOF ON THE GENERAL CONTRACTOR. THE GENERAL CONTRACTOR SHALL BE RESPONSIBLE FOR THE PROPER REPORTING, ANY ERROR, INCONSISTENCY OR OMISSION HE MAY INCUR, AND REPORT TO CDS AND IN NO CASE SHALL PROCEED IN UNCERTAINTY.

SEAL :

WESLEY ART CASTELLANOS
FLORIDA ARCHITECT LICENSE AR 96133

PROJECT NO :

2017-24

CHECKED BY : WESLEY CASTELLANOS
DRAWN BY : ALBERTO ALFARO/ JOSIAH HINKLE
SCALE: N.T.S.
© 2017 BY CDS

SHEET NAME :

**DEMOLITION FLOOR
PLAN PH LEVEL**

SHEET NO :

D-1.2



D-2

Roof
Ele. 167.00'

Ele. 154.00'

PH Floor
Ele. 144.25'

16th Floor
Ele. 134.5'

15th Floor
Ele. 125.75'

14th Floor
Ele. 117.00'

12th Floor
Ele. 108.25'

11th Floor
Ele. 099.5'

10th Floor
Ele. 090.75'

9th Floor
Ele. 082.00'

8th Floor
Ele. 073.25'

7th Floor
Ele. 064.5'

6th Floor
Ele. 055.75'

5th Floor
Ele. 047.00'

4th Floor
Ele. 038.25'

3rd Floor
Ele. 029.5'

Lobby
Ele. 014.5'

Datum
Ele. 000.0

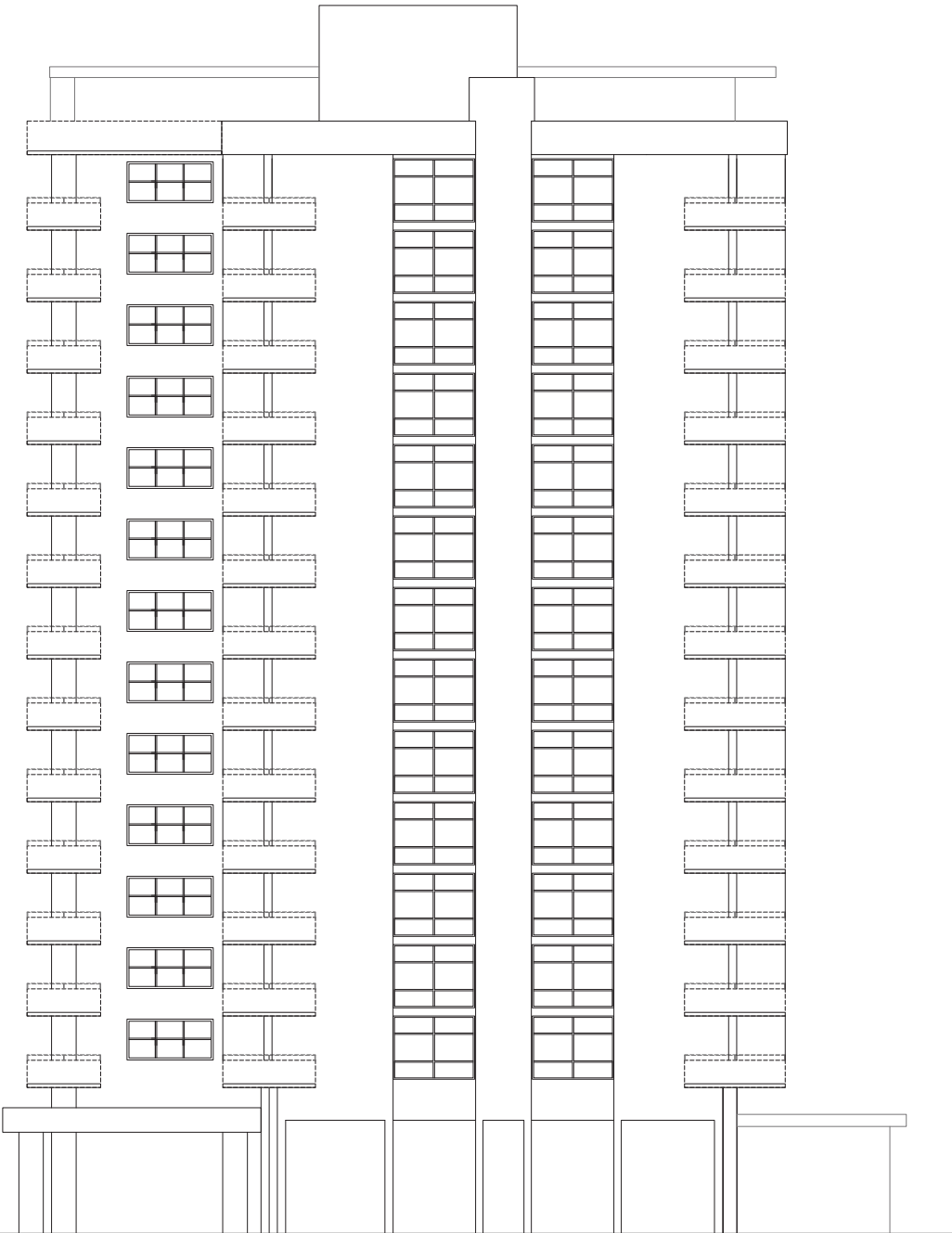

1 **DEMOLITION NORTH ELEVATION**
SCALE : 1/8" = 1'-0"

CLIENT :

ROYAL EMBASSY

5750 Collins Avenue
Miami Beach, FL 33140
Folio: 02-3211-041-0001



333 SE 2ND AVENUE, SUITE 2066
MIAMI, FL 33131
Tel: 786.218.5335
License #AA 26002467
WWW.CASTELLANOSDESIGN.COM

| No. | DATE | ISSUED / REVISED |
|-----|-----------|------------------|
| 1 | 09 NOV/17 | DRB SUBMITTAL |
| | | |
| | | |
| | | |
| | | |
| | | |
| | | |
| | | |

ALL DRAWN AND WRITTEN MATERIAL CONTAINED HEREIN IS THE SOLE PROPERTY OF CASTELLANOS DESIGN STUDIO, LLC, AND MAY NOT BE REPRODUCED, PUBLISHED, DISCLOSED OR USED WITHOUT EXPRESS WRITTEN CONSENT OF CASTELLANOS DESIGN STUDIO, LLC.

THE DRAWINGS AND SPECIFICATIONS WHICH INDICATE THE GENERAL SCOPE OF WORK, AND WHICH DO NOT NECESSARILY DESCRIBE ALL WORK, SHALL BE FOR THE GENERAL CONTRACTOR'S USE ONLY. THE GENERAL CONTRACTOR IS TO FURNISH AND INSTALL ALL ITEMS REQUIRED FOR THE PROPER COMPLETION OF ITS WORK, WITHOUT ADDITIONAL TO THE CONTRACT AGREEMENT, UNLESS SCOPE OF WORK CHANGES FROM THAT INDICATED ON THE DRAWINGS, IN THE EVENT OF A COMPLAINT WITHIN OR OUTSIDE THE CONTRACT DOCUMENTS, THAT DOCUMENT PLACING THE BURDEN OF PROOF ON THE GENERAL CONTRACTOR SHALL GOVERN. THE GENERAL CONTRACTOR SHALL REPORT ALL SUCH CHANGES, ALL MATERIALS, REPORTING, ANY ERROR, INCONSISTENCY OR OMISSION HE MAY ENCOUNTER, AND REPORT TO CDS AND IN NO CASE SHALL PROCEED IN UNCERTAINTY.

SEAL :



WESLEY ART CASTELLANOS
FLORIDA ARCHITECT LICENSE AR 96133

PROJECT NO :

2017-24

CHECKED BY : WESLEY CASTELLANOS

DRAWN BY : ALBERTO ALFARO/ JOSIAH HINKLE

SCALE: N.T.S.

© 2017 BY CDS

SHEET NAME :

DEMOLITION
NORTH ELEVATION

SHEET NO :

D-3



D-4

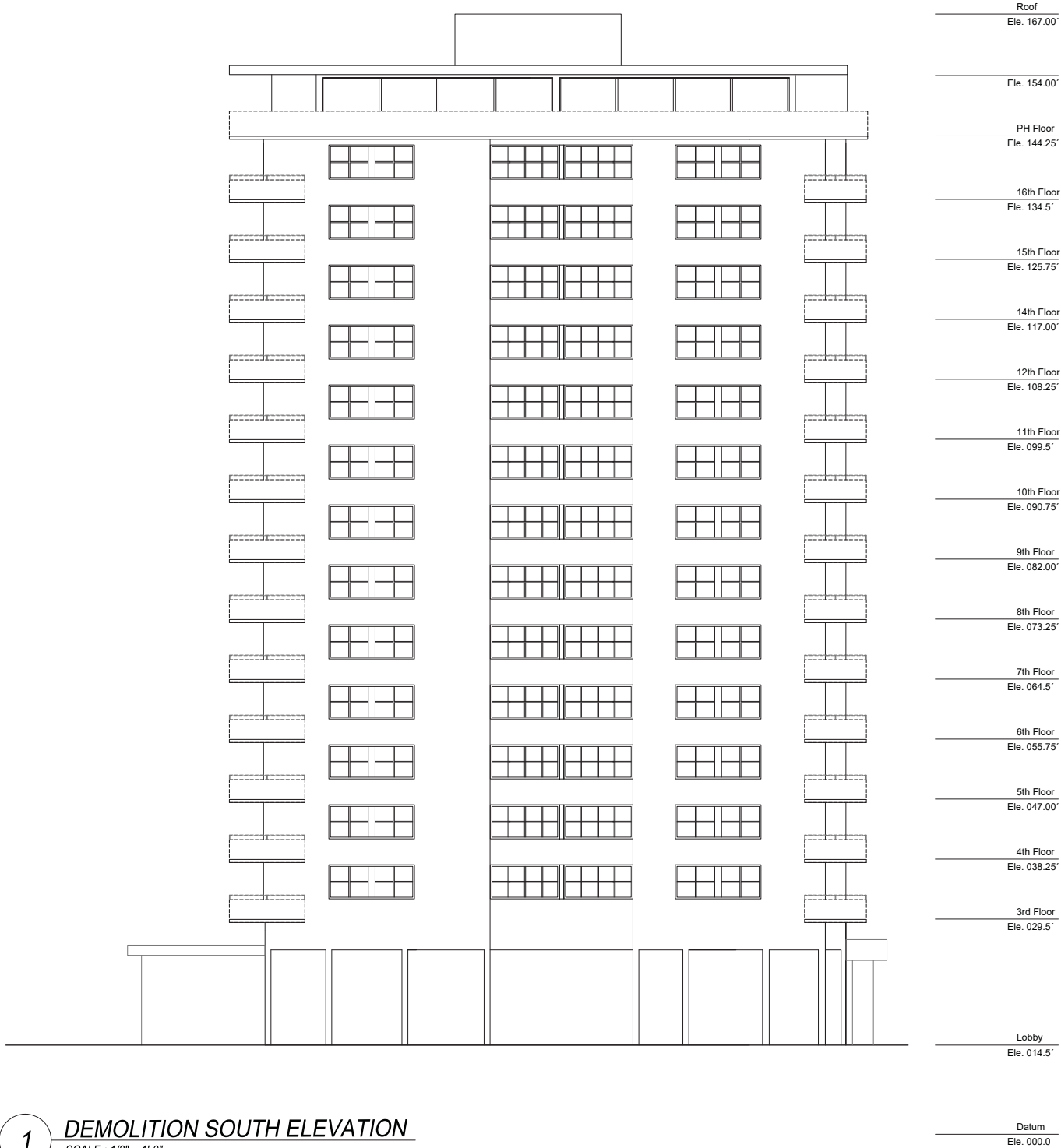

CLIENT :
ROYAL EMBASSY

5750 Collins Avenue
Miami Beach, FL 33140
Folio: 02-3211-041-0001

CDS

333 SE 2ND AVENUE, SUITE 2066
MIAMI, FL 33131
Tel: 786.218.5335
License #AA 26002467
WWW.CASTELLANOSDESIGN.COM

| No. | DATE | ISSUED / REVISED |
|-----|-----------|------------------|
| 1 | 09 NOV/17 | DRB SUBMITTAL |
| | | |
| | | |
| | | |
| | | |
| | | |
| | | |
| | | |

ALL DRAWN AND WRITTEN MATERIAL CONTAINED HEREIN IS THE SOLE PROPERTY OF CASTELLANOS DESIGN STUDIO, LLC, AND MAY NOT BE REPRODUCED, PUBLISHED, DISCLOSED OR USED WITHOUT EXPRESS WRITTEN CONSENT OF CASTELLANOS DESIGN STUDIO, LLC.
THE DRAWINGS ARE SCOPE DOCUMENTS WHICH INDICATE THE GENERAL SCOPE OF WORK, AND SUCH DO NOT NECESSARILY DESCRIBE ALL WORK REQUIRED FOR THE FULL PERFORMANCE AND COMPLETION OF THE WORK. GENERAL CONTRACTOR IS TO FURNISH AND INSTALL ALL ITEMS REQUIRED FOR THE PROPER COMPLETION OF ITS WORK, WITHOUT ADDITIONAL TO THE CONTRACT AGREEMENT UNLESS SCOPE OF WORK CHANGES FROM THAT INDICATED ON THE DRAWINGS. IN THE EVENT OF A COMPLAINT WITHIN OR OUTSIDE THE CONTRACT DOCUMENTS, THAT DOCUMENT PLACING THE BURDEN OF PROOF ON THE GENERAL CONTRACTOR SHALL GOVERN. THE GENERAL CONTRACTOR SHALL CORRECT ALL SUCH AND CORRECT ALL DRAWINGS, REPORTING ANY ERROR, INCONSISTENCY OR OMISSION HE MAY ENCOUNTER, AND REPORT TO CDS AND DR. NO CASE SHALL PROCEED IN UNCERTAINTY.

SEAL :

WESLEY ART CASTELLANOS
FLORIDA ARCHITECT LICENSE AR 96133

PROJECT NO :
2017-24

CHECKED BY : WESLEY CASTELLANOS
DRAWN BY : ALBERTO ALFARO/ JOSIAH HINKLE
SCALE: N.T.S.
© 2017 BY CDS

SHEET NAME :
**DEMOLITION
SOUTH ELEVATION**

SHEET NO :
D-5

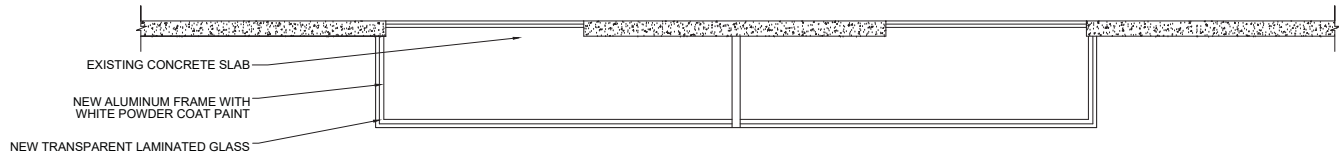

PROPOSED ENLARGED FLOOR PLAN

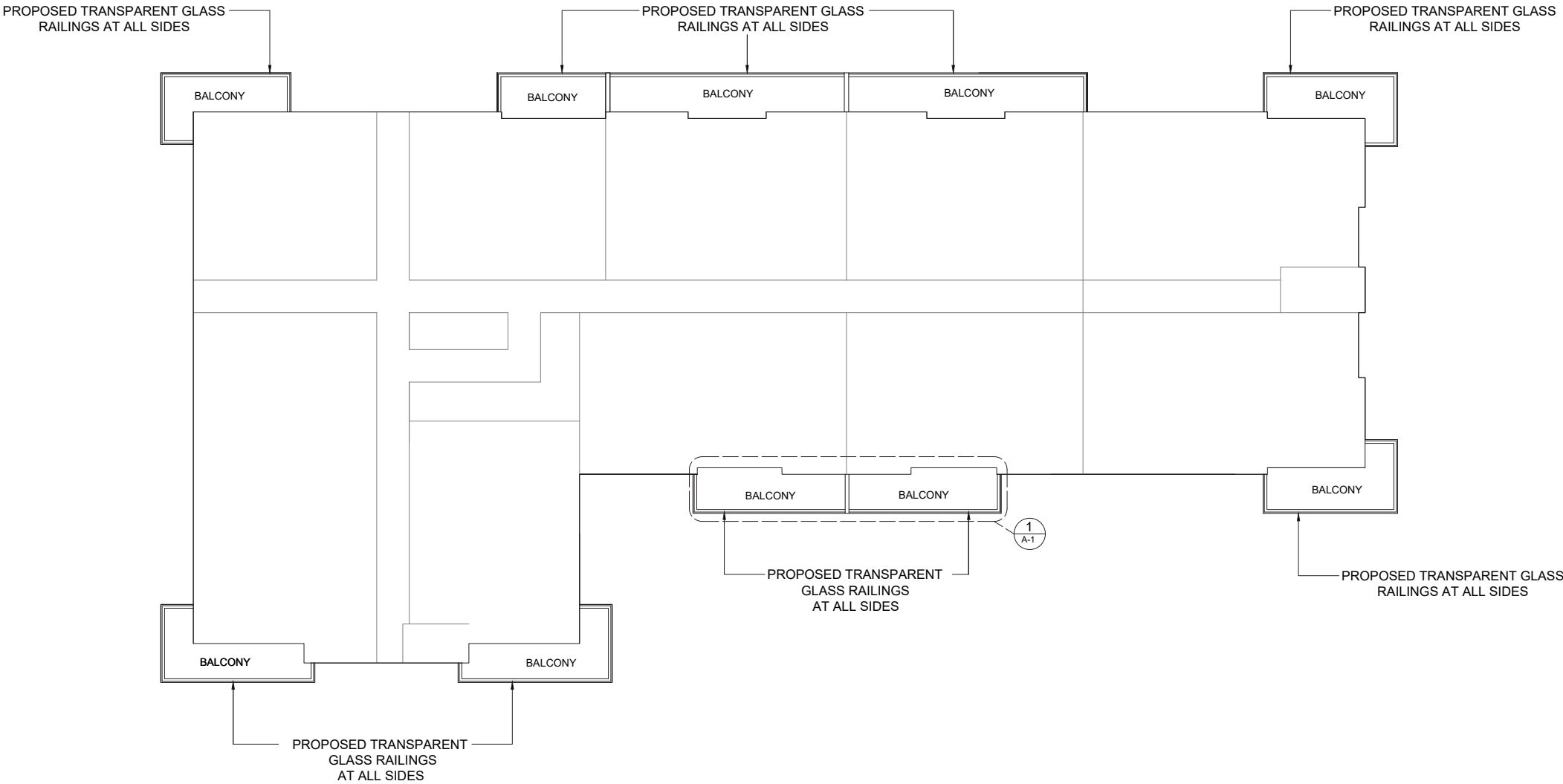

1 **PROPOSED FLOOR PLAN 3RD-16TH**
SCALE : 1/8" = 1'-0"



OPTION 1

CLIENT :

ROYAL EMBASSY

5750 Collins Avenue
Miami Beach, FL 33140
Folio: 02-3211-041-0001



333 SE 2ND AVENUE, SUITE 2066
MIAMI, FL 33131
Tel: 786.218.5335
License #AA 26002467
WWW.CASTELLANOSDESIGN.COM

| No. | DATE | ISSUED / REVISED |
|-----|-----------|------------------|
| 1 | 09 NOV/17 | DRB SUBMITTAL |
| | | |
| | | |
| | | |
| | | |
| | | |
| | | |
| | | |
| | | |
| | | |

ALL DRAWN AND WRITTEN MATERIAL CONTAINED HEREIN IS THE SOLE PROPERTY OF CASTELLANOS DESIGN STUDIO, LLC, AND MAY NOT BE REPRODUCED, PUBLISHED, DISCLOSED OR USED WITHOUT EXPRESS WRITTEN CONSENT OF CASTELLANOS DESIGN STUDIO, LLC.
THE DRAWINGS AND SPECIFICATIONS WHICH INDICATE THE GENERAL SCOPE OF WORK, AND WHICH DO NOT NECESSARILY DESCRIBE ALL WORK, SHALL BE FOR THE FULL PERFORMANCE AND COMPLETION OF THE WORK. GENERAL CONTRACTOR IS TO FURNISH AND INSTALL ALL ITEMS REQUIRED FOR THE PROPER COMPLETION OF ITS WORK. WITHOUT AGREEMENT TO THE CONTRACT ADDENDUM UNLESS SCOPE OF WORK CHANGES FROM THAT INDICATED ON THE DRAWINGS. IN THE EVENT OF A COMPLAINT WITHIN OR OUTSIDE THE CONTRACT DOCUMENTS, THAT DOCUMENT PLACING THE GREATEST BURDEN ON THE GENERAL CONTRACTOR SHALL CONTROL. THE GENERAL CONTRACTOR SHALL CORRECT ALL DEFECTS AND OMISSIONS, ALL DRAWINGS, REPORTING ANY ERROR, INCONSISTENCY OR OMISSION HE MAY ENCOUNTER, AND REPORT TO CDS AND DR. NO CASE SHALL PROCEED IN UNCERTAINTY.

SEAL :



WESLEY ART CASTELLANOS
FLORIDA ARCHITECT LICENSE AR 96133

PROJECT NO :

2017-24

CHECKED BY : WESLEY CASTELLANOS
DRAWN BY : ALBERTO ALFARO/ JOSIAH HINKLE
SCALE: N.T.S.
© 2017 BY CDS

SHEET NAME : OPTION 1 - ALL CLEAR GLASS RAILINGS

PROPOSED FLOOR PLAN
3RD-16TH LEVEL

SHEET NO :
A-1.1

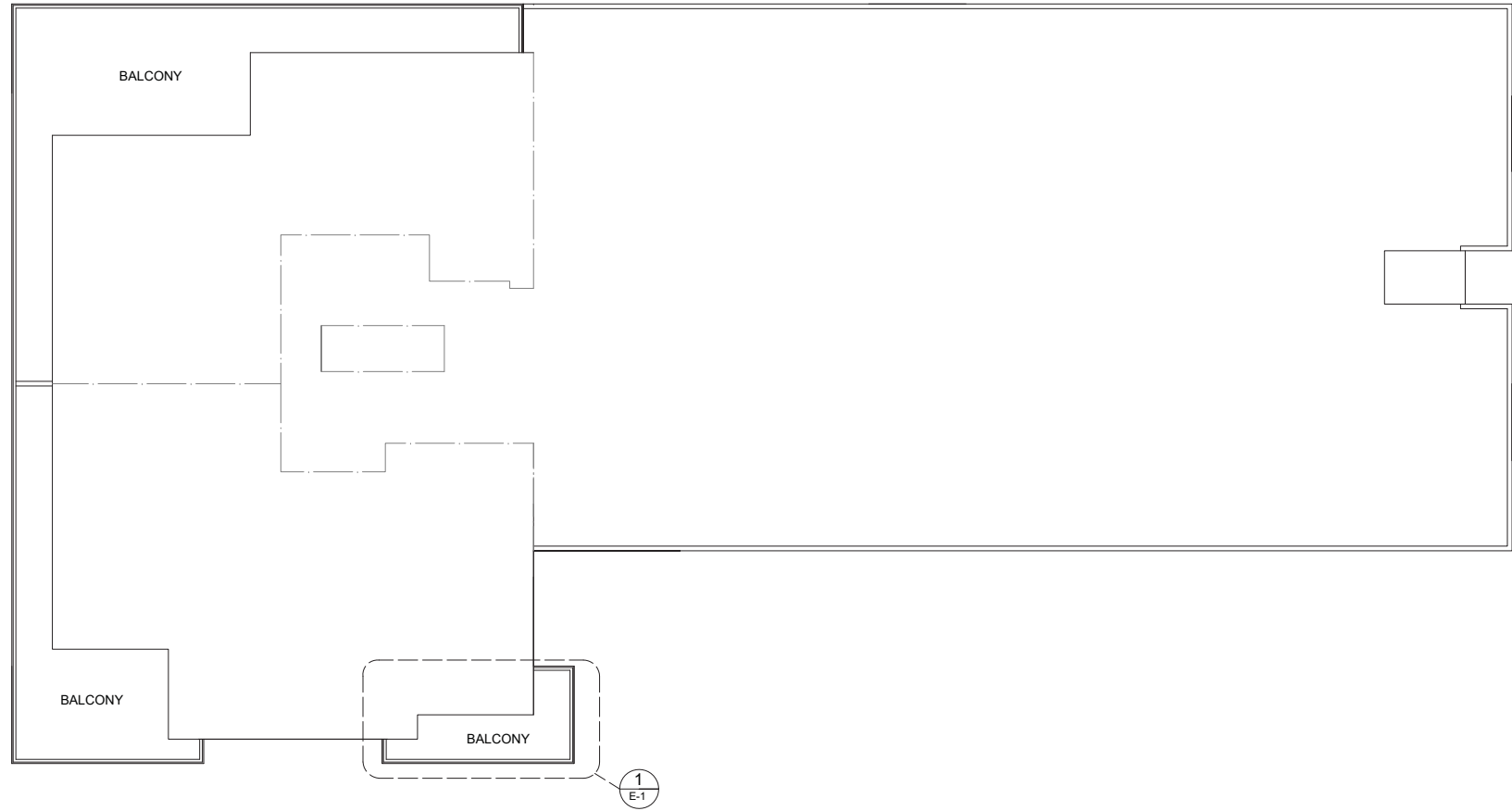
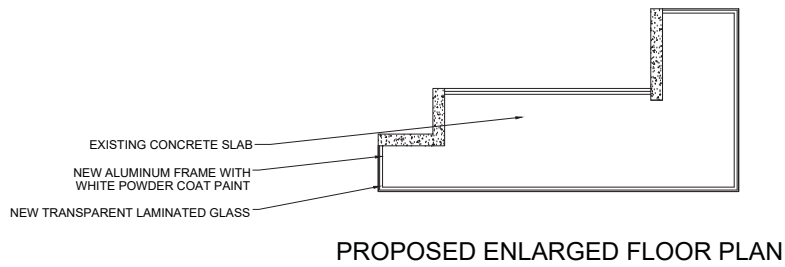

1 **PROPOSED FLOOR PLAN PH LEVEL**
SCALE : 1/8" = 1'-0"



OPTION 1

CLIENT :

ROYAL EMBASSY

5750 Collins Avenue
Miami Beach, FL 33140
Folio: 02-3211-041-0001

CDS

333 SE 2ND AVENUE, SUITE 2066
MIAMI, FL 33131
Tel: 786.218.5335
License #AA 26002467
WWW.CASTELLANOSDESIGN.COM

| No. | DATE | ISSUED / REVISED |
|-----|-----------|------------------|
| 1 | 09 NOV/17 | DRB SUBMITTAL |
| | | |
| | | |
| | | |
| | | |
| | | |
| | | |
| | | |
| | | |
| | | |

ALL DRAWN AND WRITTEN MATERIAL CONTAINED HEREIN IS THE SOLE PROPERTY OF CASTELLANOS DESIGN STUDIO, LLC, AND MAY NOT BE REPRODUCED, PUBLISHED, DISCLOSED OR USED WITHOUT EXPRESS WRITTEN PERMISSION OF CASTELLANOS DESIGN STUDIO, LLC.

THE DRAWINGS ARE SCHEMATIC DOCUMENTS WHICH INDICATE THE GENERAL SCOPE OF WORK, AND SUCH DO NOT NECESSARILY DESCRIBE ALL WORK REQUIRED FOR THE FULL PERFORMANCE AND COMPLETION OF THE WORK. GENERAL CONTRACTOR IS TO FURNISH AND INSTALL ALL ITEMS REQUIRED FOR THE PROPER COMPLETION OF ITS WORK, WITHOUT ADDITIONAL TO THE CONTRACT AGREEMENT, UNLESS SCOPE OF WORK CHANGES FROM THAT INDICATED ON THE DRAWINGS, IN THE EVENT OF A COMPLAINT WITHIN OR OUTSIDE THE CONTRACT DOCUMENTS, THAT DOCUMENT PLACING THE BURDEN OF PROOF ON THE GENERAL CONTRACTOR SHALL GOVERN. THE GENERAL CONTRACTOR SHALL CORRECT ALL SUCH ERRORS AND REPORT TO CDS AND IN NO CASE SHALL PROCEED IN UNCERTAINTY.

SEAL :

WESLEY ART CASTELLANOS
FLORIDA ARCHITECT LICENSE AR 96133

PROJECT NO :

2017-24

CHECKED BY : WESLEY CASTELLANOS
DRAWN BY : ALBERTO ALFARO/ JOSIAH HINKLE
SCALE: N.T.S.
© 2017 BY CDS

SHEET NAME : OPTION 1 - ALL CLEAR GLASS RAILINGS

**PROPOSED FLOOR
PLAN PH LEVEL**

SHEET NO :
A-1.2



1 **PROPOSED EAST ELEVATION**
SCALE : 1/8" = 1'-0"

OPTION 1

CLIENT :

ROYAL EMBASSY

5750 Collins Avenue
Miami Beach, FL 33140
Folio: 02-3211-041-0001

CDS

333 SE 2ND AVENUE, SUITE 2066
MIAMI, FL 33131
Tel: 786.218.5335
License #AA 26002467
WWW.CASTELLANOSDESIGN.COM

| No. | DATE | ISSUED / REVISED |
|-----|-----------|------------------|
| 1 | 09 NOV/17 | DRB SUBMITTAL |
| | | |
| | | |
| | | |
| | | |
| | | |
| | | |
| | | |

ALL DRAWN AND WRITTEN MATERIAL CONTAINED HEREIN IS THE SOLE PROPERTY OF CASTELLANOS DESIGN STUDIO, LLC, AND MAY NOT BE REPRODUCED, PUBLISHED, ENCLOSED OR USED WITHOUT EXPRESS WRITTEN CONSENT OF CASTELLANOS DESIGN STUDIO, LLC.

THE DRAWINGS AND SPECIFICATIONS WHICH INDICATE THE GENERAL SCOPE OF WORK, AND WHICH DO NOT NECESSARILY DESCRIBE ALL WORK, SHALL BE FOR THE GENERAL CONTRACTOR'S USE ONLY. THE GENERAL CONTRACTOR IS TO FURNISH AND INSTALL ALL ITEMS REQUIRED FOR THE PROPER COMPLETION OF ITS WORK, WITHOUT ADDITIONAL TO THE CONTRACT PRICE, UNLESS SCOPE OF WORK CHANGES FROM THAT INDICATED ON THE DRAWINGS, IN THE EVENT OF A CONTRACT VARIATION, THE CONTRACTOR SHALL BE RESPONSIBLE FOR THE NECESSARY CHANGES, INCLUDING THE CONTRACT DOCUMENTS, THAT DOCUMENT PLACING THE NECESSARY CHANGES IN THE GENERAL CONTRACTOR'S HANDS. THE GENERAL CONTRACTOR SHALL BE RESPONSIBLE FOR THE NECESSARY CHANGES, INCLUDING THE CONTRACT DOCUMENTS, THAT DOCUMENT PLACING THE NECESSARY CHANGES IN THE GENERAL CONTRACTOR'S HANDS. THE GENERAL CONTRACTOR SHALL BE RESPONSIBLE FOR THE NECESSARY CHANGES, INCLUDING THE CONTRACT DOCUMENTS, THAT DOCUMENT PLACING THE NECESSARY CHANGES IN THE GENERAL CONTRACTOR'S HANDS.

SEAL :

WESLEY ART CASTELLANOS
FLORIDA ARCHITECT LICENSE AR 96133

PROJECT NO :

2017-24

CHECKED BY : WESLEY CASTELLANOS
DRAWN BY : ALBERTO ALFARO/ JOSIAH HINKLE
SCALE: N.T.S.
© 2017 BY CDS

SHEET NAME : OPTION 1 - ALL CLEAR GLASS RAILINGS

**PROPOSED
EAST ELEVATION**

SHEET NO :
A-2



1 **PROPOSED NORTH ELEVATION**
SCALE : 1/8" = 1'-0"

OPTION 1

CLIENT :

ROYAL EMBASSY

5750 Collins Avenue
Miami Beach, FL 33140
Folio: 02-3211-041-0001

CDS

333 SE 2ND AVENUE, SUITE 2066
MIAMI, FL 33131
Tel: 786.218.5335
License #AA 26002467
WWW.CASTELLANOSDESIGN.COM

| No. | DATE | ISSUED / REVISED |
|-----|-----------|------------------|
| 1 | 09 NOV/17 | DRB SUBMITTAL |
| | | |
| | | |
| | | |
| | | |
| | | |
| | | |
| | | |

ALL DRAWN AND WRITTEN MATERIAL CONTAINED HEREIN IS THE SOLE PROPERTY OF CASTELLANOS DESIGN STUDIO, LLC, AND MAY NOT BE REPRODUCED, PUBLISHED, DISCLOSED OR USED WITHOUT EXPRESS WRITTEN PERMISSION OF CASTELLANOS DESIGN STUDIO, LLC. THE DRAWINGS AND SPECIFICATIONS WHICH INDICATE THE GENERAL SCOPE OF WORK, AND WHICH DO NOT NECESSARILY DESCRIBE ALL WORK, SHALL BE FOR THE GENERAL CONTRACTOR'S USE ONLY. THE GENERAL CONTRACTOR IS TO FURNISH AND INSTALL ALL ITEMS REQUIRED FOR THE PROPER COMPLETION OF ITS WORK, WITHOUT ADDITIONAL TO THE CONTRACT AGREEMENT. UNLESS SCOPE OF WORK CHANGES FROM THAT INDICATED ON THE DRAWINGS, IN THE EVENT OF A COMPLAINT WITHIN OR OUTSIDE THE CONTRACT DOCUMENTS, THAT DOCUMENT PLACING THE GREATEST BURDEN ON THE GENERAL CONTRACTOR SHALL CONTROL. THE GENERAL CONTRACTOR SHALL COMPLETELY REVIEW AND CORRECT ALL DRAWINGS, REPORTING ANY ERROR, INCONSISTENCY OR OMISSION HE MAY ENCOUNTER, AND REPORT TO CDS AND DS. NO CASE SHALL PROCEED IN UNCERTAINTY.

SEAL :

WESLEY ART CASTELLANOS
FLORIDA ARCHITECT LICENSE AR 96133

PROJECT NO :

2017-24

CHECKED BY : WESLEY CASTELLANOS

DRAWN BY : ALBERTO ALFARO/ JOSIAH HINKLE

SCALE: N.T.S.

© 2017 BY CDS

SHEET NAME : OPTION 1 - ALL CLEAR GLASS RAILINGS

PROPOSED
NORTH ELEVATION

SHEET NO :

A-3



1 **PROPOSED WEST ELEVATION**
SCALE : 1/8" = 1'-0"

OPTION 1

CLIENT :

ROYAL EMBASSY

5750 Collins Avenue
Miami Beach, FL 33140
Folio: 02-3211-041-0001

CDS

333 SE 2ND AVENUE, SUITE 2066
MIAMI, FL 33131
Tel: 786.218.5335
License #AA 26002467
WWW.CASTELLANOSDESIGN.COM

| No. | DATE | ISSUED / REVISED |
|-----|-----------|------------------|
| 1 | 09 NOV/17 | DRB SUBMITTAL |
| | | |
| | | |
| | | |
| | | |
| | | |
| | | |
| | | |

ALL DRAWN AND WRITTEN MATERIAL CONTAINED HEREIN IS THE SOLE PROPERTY OF CASTELLANOS DESIGN STUDIO, LLC, AND MAY NOT BE REPRODUCED, PUBLISHED, DISCLOSED OR USED WITHOUT EXPRESS WRITTEN PERMISSION OF CASTELLANOS DESIGN STUDIO, LLC. THE DRAWINGS AND SPECIFICATIONS WHICH INDICATE THE GENERAL SCOPE OF WORK, AND SUCH DO NOT NECESSARILY DESCRIBE ALL WORK REQUIRED FOR THE FULL PERFORMANCE AND COMPLETION OF THE WORK. GENERAL CONTRACTOR IS TO FURNISH AND INSTALL ALL ITEMS REQUIRED FOR THE PROPER COMPLETION OF ITS WORK. WITHIN 14 DAYS OF THE CONTRACT SIGNATURE, UNLESS SCOPE OF WORK CHANGES FROM THAT INDICATED ON THE DRAWINGS, IN THE EVENT OF A CONTRACT VARIATION, THE GENERAL CONTRACTOR SHALL ADVISE THE ARCHITECT OF THE CHANGES. THE ARCHITECT SHALL REVIEW AND APPROVE ALL CHANGES. ANY ERROR, INCONSISTENCY OR OMISSION MAY BE CORRECTED AND REPORT TO CDS AND IN NO CASE SHALL PROCEED IN UNCERTAINTY.

SEAL :

WESLEY ART CASTELLANOS
FLORIDA ARCHITECT LICENSE AR 96133

PROJECT NO :

2017-24

CHECKED BY : WESLEY CASTELLANOS
DRAWN BY : ALBERTO ALFARO/ JOSIAH HINKLE
SCALE: N.T.S.
© 2017 BY CDS

SHEET NAME : OPTION 1 - ALL CLEAR GLASS RAILINGS

**PROPOSED
WEST ELEVATION**

SHEET NO :

A-4

Roof
Ele. 167.00'

Ele. 154.00'

PH Floor
Ele. 144.25'

16th Floor
Ele. 134.5'

15th Floor
Ele. 125.75'

14th Floor
Ele. 117.00'

12th Floor
Ele. 108.25'

11th Floor
Ele. 099.5'

10th Floor
Ele. 090.75'

9th Floor
Ele. 082.00'

8th Floor
Ele. 073.25'

7th Floor
Ele. 064.5'

6th Floor
Ele. 055.75'

5th Floor
Ele. 047.00'

4th Floor
Ele. 038.25'

3rd Floor
Ele. 029.5'

Lobby
Ele. 014.5'

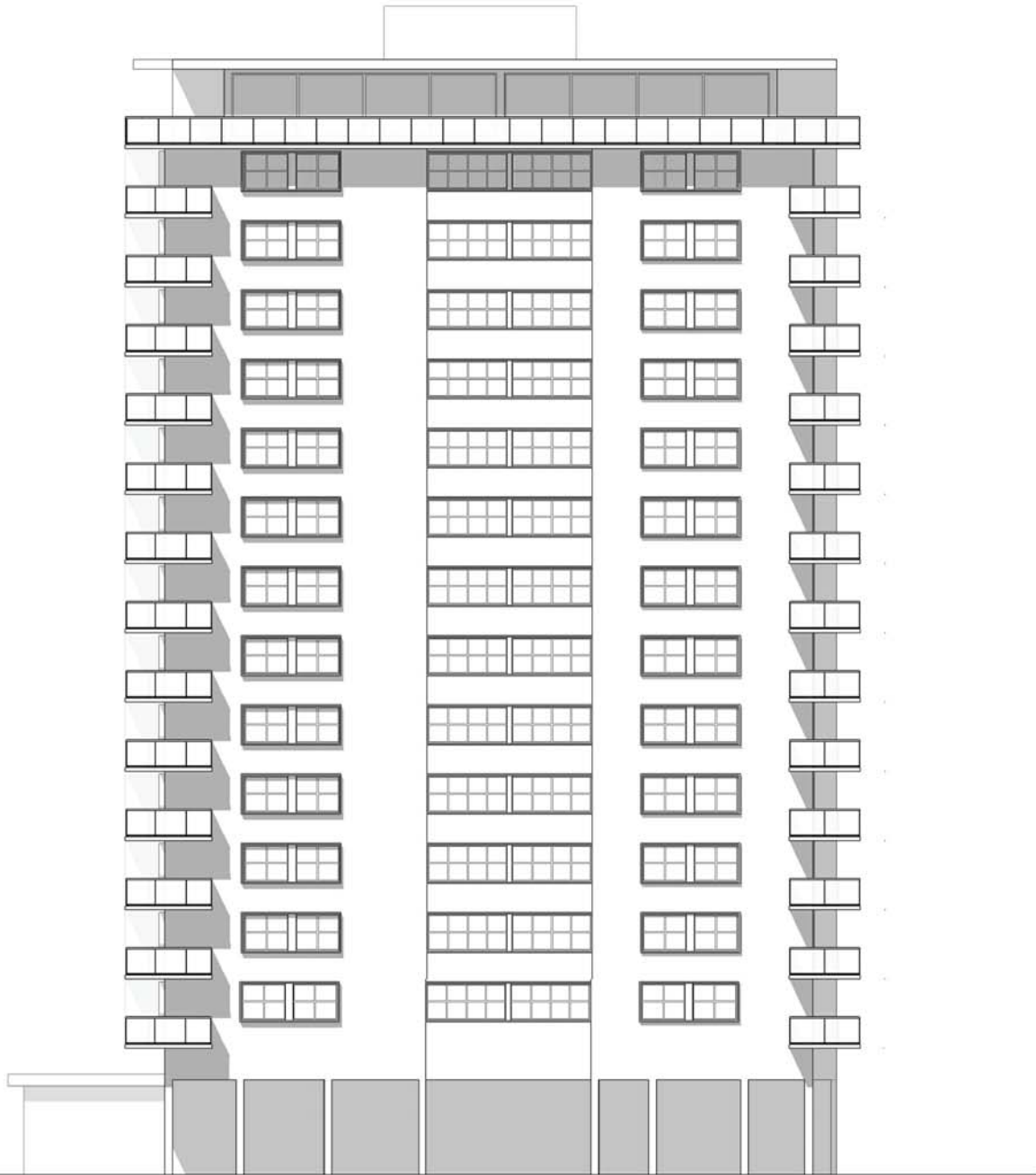

1 **PROPOSED SOUTH ELEVATION**
SCALE : 1/8" = 1'-0"

OPTION 1

CLIENT :

ROYAL EMBASSY

5750 Collins Avenue
Miami Beach, FL 33140
Folio: 02-3211-041-0001

CDS

333 SE 2ND AVENUE, SUITE 2066
MIAMI, FL 33131
Tel: 786.218.5335
License #AA 26002467
WWW.CASTELLANOSDESIGN.COM

| No. | DATE | ISSUED / REVISED |
|-----|-----------|------------------|
| 1 | 09 NOV/17 | DRB SUBMITTAL |
| | | |
| | | |
| | | |
| | | |
| | | |
| | | |
| | | |

ALL DRAWN AND WRITTEN MATERIAL CONTAINED HEREIN IS THE SOLE PROPERTY OF CASTELLANOS DESIGN STUDIO, LLC, AND MAY NOT BE REPRODUCED, PUBLISHED, ENCLOSED OR USED WITHOUT EXPRESS WRITTEN CONSENT OF CASTELLANOS DESIGN STUDIO, LLC. THE DRAWINGS AND SPECIFICATIONS WHICH INDICATE THE GENERAL SCOPE OF WORK, AND WHICH DO NOT NECESSARILY DESCRIBE ALL WORK, SHALL BE FOR THE FULL PERFORMANCE AND COMPLETION OF THE WORK. GENERAL CONTRACTOR IS TO FURNISH AND INSTALL ALL ITEMS REQUIRED FOR THE PROPER COMPLETION OF ITS WORK. WITHOUT AGREEING TO THE CONTRACT ADDENDUM, SCOPE OF WORK CHANGES FROM THAT INDICATED ON THE DRAWINGS, IN THE EVENT OF A COMPLAINT WITHIN OR OUTSIDE THE CONTRACT DOCUMENTS, THAT DOCUMENT PLACING THE BLAME ON THE ARCHITECT. THE GENERAL CONTRACTOR SHALL ADVISE THE ARCHITECT OF THE SAME IMMEDIATELY UPON DISCOVERY. ALL CHANGES, REPORTING, ANY ERROR, INCONSISTENCY OR OMISSIONS HE MAY INCUR, AND REPORT TO CDS AND IN NO CASE SHALL PROCEED IN UNCERTAINTY.

SEAL :

WESLEY ART CASTELLANOS
FLORIDA ARCHITECT LICENSE AR 96133

PROJECT NO :

2017-24

CHECKED BY : WESLEY CASTELLANOS
DRAWN BY : ALBERTO ALFARO/ JOSIAH HINKLE
SCALE: N.T.S.
© 2017 BY CDS

SHEET NAME : OPTION 1 - ALL CLEAR GLASS RAILINGS

**PROPOSED
SOUTH ELEVATION**

SHEET NO :
A-5

Roof
Ele. 167.00'

Ele. 154.00'

PH Floor
Ele. 144.25'

16th Floor
Ele. 134.5'

15th Floor
Ele. 125.75'

14th Floor
Ele. 117.00'

12th Floor
Ele. 108.25'

11th Floor
Ele. 099.5'

10th Floor
Ele. 090.75'

9th Floor
Ele. 082.00'

8th Floor
Ele. 073.25'

7th Floor
Ele. 064.5'

6th Floor
Ele. 055.75'

5th Floor
Ele. 047.00'

4th Floor
Ele. 038.25'

3rd Floor
Ele. 029.5'

Lobby
Ele. 014.5'

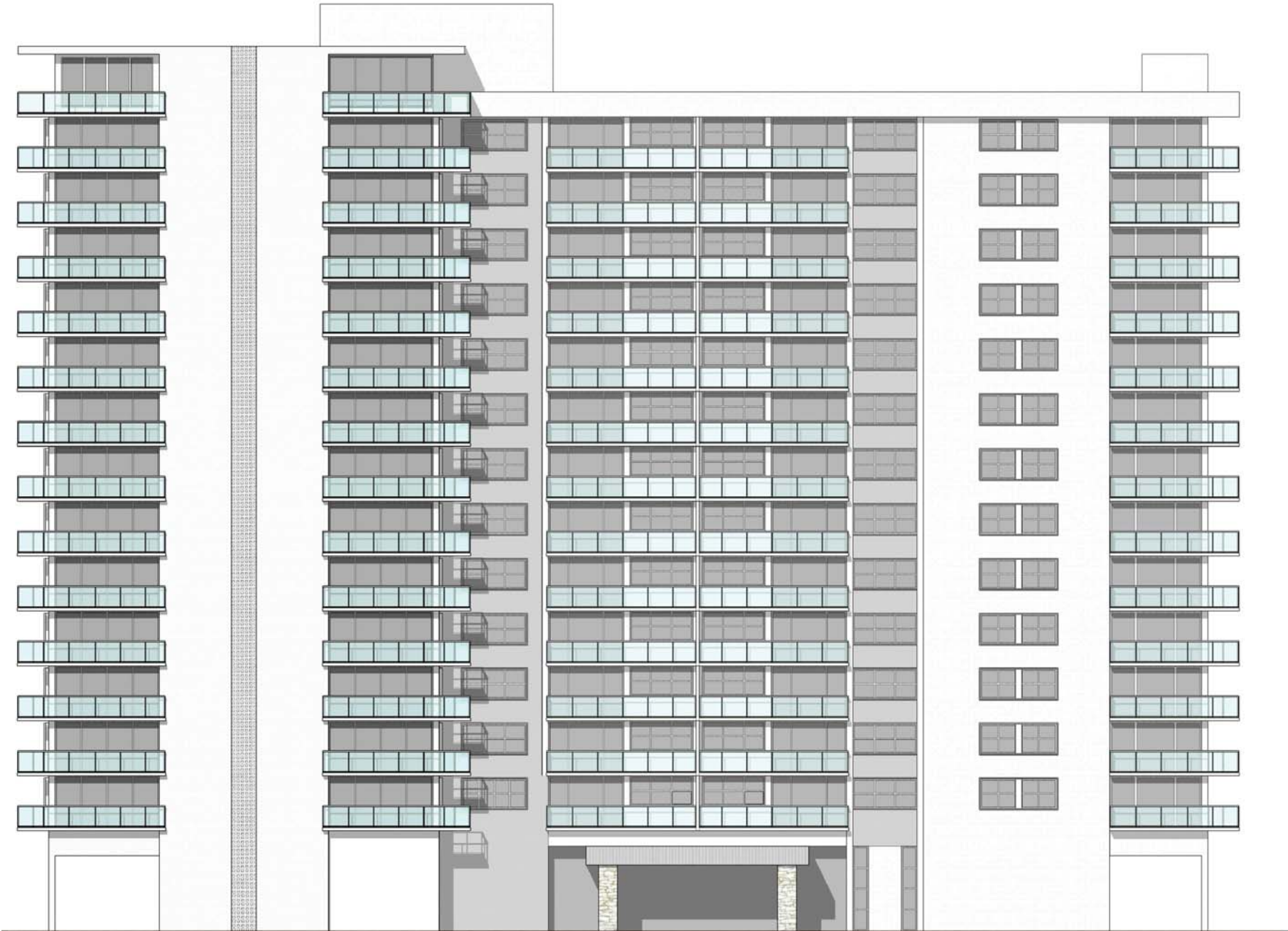

1 **PROPOSED EAST ELEVATION RENDERING**
SCALE : 1/8" = 1'-0"

OPTION 1

CLIENT :

ROYAL EMBASSY

5750 Collins Avenue
Miami Beach, FL 33140
Folio: 02-3211-041-0001

CDS

333 SE 2ND AVENUE, SUITE 2066
MIAMI, FL 33131
Tel: 786.218.5335
License #AA 26002467
WWW.CASTELLANOSDESIGN.COM

| No. | DATE | ISSUED / REVISED |
|-----|-----------|------------------|
| 1 | 09 NOV/17 | DRB SUBMITTAL |
| | | |
| | | |
| | | |
| | | |
| | | |
| | | |
| | | |
| | | |
| | | |

ALL DRAWN AND WRITTEN MATERIAL CONTAINED HEREIN IS THE SOLE PROPERTY OF CASTELLANOS DESIGN STUDIO, LLC, AND MAY NOT BE REPRODUCED, PUBLISHED, DISCLOSED OR USED WITHOUT EXPRESS WRITTEN CONSENT OF CASTELLANOS DESIGN STUDIO, LLC.

THE DRAWINGS AND SPECIFICATIONS WHICH INDICATE THE GENERAL SCOPE OF WORK, AND SUCH DO NOT NECESSARILY DESCRIBE ALL WORK REQUIRED FOR THE FULL PERFORMANCE AND COMPLETION OF THE WORK, GENERAL CONTRACTOR IS TO FURNISH AND INSTALL ALL ITEMS REQUIRED FOR THE PROPER COMPLETION OF ITS WORK, WITHOUT ADDITIONAL TO THE CONTRACT AGREEMENT, UNLESS SCOPE OF WORK CHANGES FROM THAT INDICATED ON THE DRAWINGS, IN THE EVENT OF A COMPLAINT WITHIN OR OUTSIDE THE CONTRACT DOCUMENTS, THAT DOCUMENT PLACING THE BURDEN OF PROOF ON THE GENERAL CONTRACTOR SHALL GOVERN. THE GENERAL CONTRACTOR SHALL BE RESPONSIBLE FOR THE PROPER AND ALL NECESSARY REPORTING, ANY ERROR, INCONSISTENCY OR OMISSION HE MAY INCUR, AND REPORT TO CDS AND IN NO CASE SHALL PROCEED IN UNCERTAINTY.

SEAL :

WESLEY ART CASTELLANOS
FLORIDA ARCHITECT LICENSE AR 96133

PROJECT NO :

2017-24

CHECKED BY : WESLEY CASTELLANOS
DRAWN BY : ALBERTO ALFARO/ JOSIAH HINKLE
SCALE: N.T.S.
© 2017 BY CDS

SHEET NAME : OPTION 1 - ALL CLEAR GLASS RAILINGS

**PROPOSED EAST
ELEVATION RENDERING**

SHEET NO :
A-6

Roof
Ele. 167.00'

Ele. 154.00'

PH Floor
Ele. 144.25'

16th Floor
Ele. 134.5'

15th Floor
Ele. 125.75'

14th Floor
Ele. 117.00'

12th Floor
Ele. 108.25'

11th Floor
Ele. 099.5'

10th Floor
Ele. 090.75'

9th Floor
Ele. 082.00'

8th Floor
Ele. 073.25'

7th Floor
Ele. 064.5'

6th Floor
Ele. 055.75'

5th Floor
Ele. 047.00'

4th Floor
Ele. 038.25'

3rd Floor
Ele. 029.5'

Lobby
Ele. 014.5'



1 **PROPOSED NORTH ELEVATION RENDERING**
SCALE : 1/8" = 1'-0"

OPTION 1

CLIENT :

ROYAL EMBASSY

5750 Collins Avenue
Miami Beach, FL 33140
Folio: 02-3211-041-0001

CDS

333 SE 2ND AVENUE, SUITE 2066
MIAMI, FL 33131
Tel: 786.218.5335
License #AA 26002467
WWW.CASTELLANOSDESIGN.COM

| No. | DATE | ISSUED / REVISED |
|-----|-----------|------------------|
| 1 | 09 NOV/17 | DRB SUBMITTAL |
| | | |
| | | |
| | | |
| | | |
| | | |
| | | |
| | | |
| | | |
| | | |

ALL DRAWN AND WRITTEN MATERIAL CONTAINED HEREIN IS THE SOLE PROPERTY OF CASTELLANOS DESIGN STUDIO, LLC, AND MAY NOT BE REPRODUCED, PUBLISHED, DISCLOSED OR USED WITHOUT EXPRESS WRITTEN PERMISSION OF CASTELLANOS DESIGN STUDIO, LLC.

THE DRAWINGS AND SPECIFICATIONS WHICH INDICATE THE GENERAL SCOPE OF WORK, AND WHICH DO NOT NECESSARILY DESCRIBE ALL WORK, SHALL BE FOR THE FULL PERFORMANCE AND COMPLETION OF THE WORK. GENERAL CONTRACTOR IS TO FURNISH AND INSTALL ALL ITEMS REQUIRED FOR THE PROPER COMPLETION OF ITS WORK, WITHOUT ADDITIONAL TO THE CONTRACT AGREEMENT, UNLESS SCOPE OF WORK CHANGES FROM THAT INDICATED ON THE DRAWINGS. IN THE EVENT OF A COMPLAINT WITHIN OR OUTSIDE THE CONTRACT DOCUMENTS, THAT DOCUMENT PLACING THE BURDEN OF PROOF ON THE GENERAL CONTRACTOR SHALL GOVERN. THE GENERAL CONTRACTOR SHALL CORRECT ALL SUCH WORK AND MAKE ALL NECESSARY REPORTING, ANY ERROR, INCONSISTENCY OR OMISSION HE MAY INCUR, AND REPORT TO CDS AND IN NO CASE SHALL PROCEED IN UNCERTAINTY.

SEAL :

WESLEY ART CASTELLANOS
FLORIDA ARCHITECT LICENSE AR 96133

PROJECT NO :

2017-24

CHECKED BY : WESLEY CASTELLANOS
DRAWN BY : ALBERTO ALFARO/ JOSIAH HINKLE
SCALE: N.T.S.
© 2017 BY CDS

SHEET NAME : OPTION 1 - ALL CLEAR GLASS RAILINGS

**PROPOSED NORTH
ELEVATION RENDERING**

SHEET NO :
A-7

Roof
Ele. 167.00'

Ele. 154.00'

PH Floor
Ele. 144.25'

16th Floor
Ele. 134.5'

15th Floor
Ele. 125.75'

14th Floor
Ele. 117.00'

12th Floor
Ele. 108.25'

11th Floor
Ele. 099.5'

10th Floor
Ele. 090.75'

9th Floor
Ele. 082.00'

8th Floor
Ele. 073.25'

7th Floor
Ele. 064.5'

6th Floor
Ele. 055.75'

5th Floor
Ele. 047.00'

4th Floor
Ele. 038.25'

3rd Floor
Ele. 029.5'

Lobby
Ele. 014.5'



1 **PROPOSED WEST ELEVATION RENDERING**
SCALE : 1/8" = 1'-0"

OPTION 1

CLIENT :

ROYAL EMBASSY

5750 Collins Avenue
Miami Beach, FL 33140
Folio: 02-3211-041-0001

CDS

333 SE 2ND AVENUE, SUITE 2066
MIAMI, FL 33131
Tel: 786.218.5335
License #AA 26002467
WWW.CASTELLANOSDESIGN.COM

| No. | DATE | ISSUED / REVISED |
|-----|-----------|------------------|
| 1 | 09 NOV/17 | DRB SUBMITTAL |
| | | |
| | | |
| | | |
| | | |
| | | |
| | | |
| | | |
| | | |
| | | |

ALL DRAWN AND WRITTEN MATERIAL CONTAINED HEREIN IS THE SOLE PROPERTY OF CASTELLANOS DESIGN STUDIO, LLC, AND MAY NOT BE REPRODUCED, PUBLISHED, ENCLOSED OR USED WITHOUT EXPRESS WRITTEN PERMISSION OF CASTELLANOS DESIGN STUDIO, LLC. THE DRAWINGS AND SCHEMATIC DOCUMENTS WHICH INDICATE THE GENERAL SCOPE OF WORK, AND WHICH DO NOT NECESSARILY DESCRIBE ALL WORK, SHALL BE USED FOR THE FULL PERFORMANCE AND COMPLETION OF THE WORK. GENERAL CONTRACTOR IS TO FURNISH AND INSTALL ALL ITEMS REQUIRED FOR THE PROPER COMPLETION OF ITS WORK. WITHOUT AGREEING TO THE CONTRACT AGREEMENT, SCOPE OF WORK CHANGES FROM THAT INDICATED ON THE DRAWINGS, IN THE EVENT OF A COMPLAINT WITHIN OR OUTSIDE THE CONTRACT DOCUMENTS, THAT DOCUMENT PLACING THE BURDEN OF PROOF ON THE GENERAL CONTRACTOR SHALL GOVERN. THE DRAWINGS, REPORTING, ANY ERROR, INCONSISTENCY OR OMISSIONS HE MAY INCUR, AND REPORT TO CDS AND IN NO CASE SHALL PROCEED IN UNCERTAINTY.

SEAL :

WESLEY ART CASTELLANOS
FLORIDA ARCHITECT LICENSE AR 96133

PROJECT NO :

2017-24

CHECKED BY : WESLEY CASTELLANOS
DRAWN BY : ALBERTO ALFARO/ JOSIAH HINKLE
SCALE: N.T.S.
© 2017 BY CDS

SHEET NAME : OPTION 1 - ALL CLEAR GLASS RAILINGS

**PROPOSED WEST
ELEVATION RENDERING**

SHEET NO :
A-8

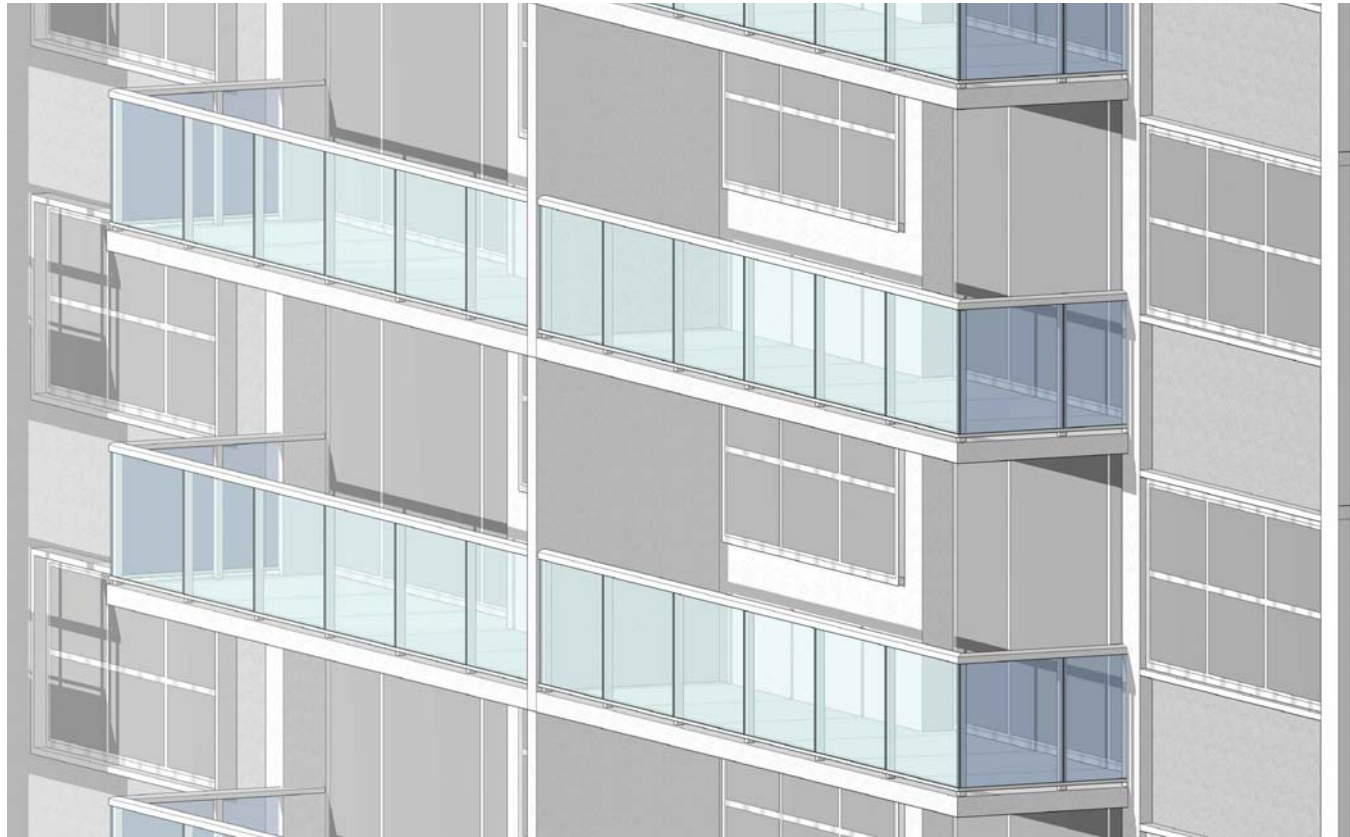

1 **PROPOSED BALCONY PERSPECTIVE VIEW**
SCALE: N/A

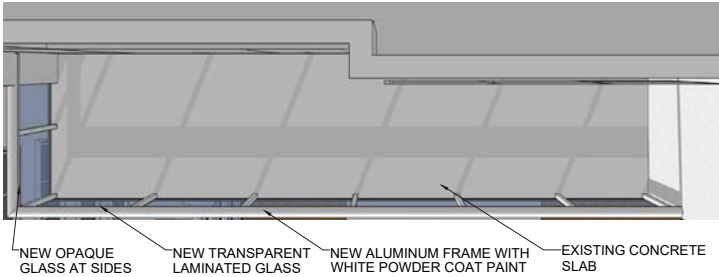

3 **PROPOSED BALCONY PLAN**
SCALE: N/A

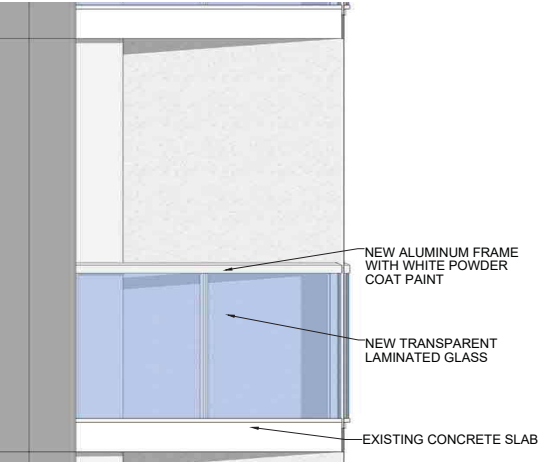

4 **PROPOSED BALCONY ELEVATION**
SCALE: N/A



2 **PROPOSED BALCONY ELEVATION**
SCALE: N/A

OPTION 1

CLIENT :

ROYAL EMBASSY

5750 Collins Avenue
Miami Beach, FL 33140
Folio: 02-3211-041-0001

CDS

333 SE 2ND AVENUE, SUITE 2066
MIAMI, FL 33131
Tel: 786.218.5335
License #AA 26002467
WWW.CASTELLANOSDESIGN.COM

| No. | DATE | ISSUED / REVISED |
|-----|-----------|------------------|
| 1 | 09 NOV/17 | DRB SUBMITTAL |
| | | |
| | | |
| | | |
| | | |
| | | |
| | | |

ALL DRAWN AND WRITTEN MATERIAL CONTAINED HEREIN IS THE SOLE PROPERTY OF CASTELLANOS DESIGN STUDIO, LLC. AND MAY NOT BE REPRODUCED, PUBLISHED, DISCLOSED OR USED WITHOUT EXPRESS WRITTEN PERMISSION OF CASTELLANOS DESIGN STUDIO, LLC. THE DRAWINGS AND SPECIFICATIONS WHICH INDICATE THE GENERAL SCOPE OF WORK, AND WHICH DO NOT NECESSARILY DESCRIBE ALL WORK, SHALL BE FOR THE USE OF THE ARCHITECT AND CONTRACTOR ONLY. THE GENERAL CONTRACTOR IS TO FURNISH AND INSTALL ALL ITEMS REQUIRED FOR THE PROPER COMPLETION OF ITS WORK. WITHOUT AGREEMENT TO THE CONTRACT, THE ARCHITECT'S SCOPE OF WORK CHANGES FROM THAT INDICATED ON THE DRAWINGS. IN THE EVENT OF A COMPLAINT WITHIN OR OUTSIDE THE CONTRACT DOCUMENTS, THAT DOCUMENT PLACING THE GREATEST BURDEN UPON THE GENERAL CONTRACTOR SHALL GOVERN. THE GENERAL CONTRACTOR SHALL BE RESPONSIBLE FOR THE PROPER AND COMPLETE REPORTING ANY ERROR, INCONSISTENCY OR OMISSION HE MAY ENCOUNTER, AND REPORT TO CDS AND DR. NO CASE SHALL PROCEED IN UNCERTAINTY.

SEAL :

WESLEY ART CASTELLANOS
FLORIDA ARCHITECT LICENSE AR 96133

PROJECT NO :

2017-24

CHECKED BY : WESLEY CASTELLANOS
DRAWN BY : ALBERTO ALFARO/ JOSIAH HINKLE
SCALE: N.T.S.
© 2017 BY CDS

SHEET NAME : OPTION 1 - ALL CLEAR GLASS RAILINGS

BALCONY
PERSPECTIVES &
ELEVATIONS

SHEET NO :
A-10



COLLINS AVE RENDERING - OPTION 1 - ALL CLEAR GLASS BALCONIES

OPTION 1

CLIENT :

ROYAL EMBASSY

5750 Collins Avenue
Miami Beach, FL 33140
Folio: 02-3211-041-0001



333 SE 2ND AVENUE, SUITE 2066
MIAMI, FL 33131
Tel: 786.218.5335
License #AA 26002467
WWW.CASTELLANOSDESIGN.COM

| No. | DATE | ISSUED / REVISED |
|-----|-----------|------------------|
| 1 | 09 NOV/17 | DRB SUBMITTAL |
| | | |
| | | |
| | | |
| | | |
| | | |
| | | |
| | | |

ALL DRAWN AND WRITTEN MATERIAL CONTAINED HEREIN IS THE SOLE PROPERTY OF CASTELLANOS DESIGN STUDIO, LLC. AND MAY NOT BE REPRODUCED, PUBLISHED, DISCLOSED OR USED WITHOUT EXPRESS WRITTEN PERMISSION OF CASTELLANOS DESIGN STUDIO, LLC. THE DRAWINGS AND SPECIFICATIONS HEREIN INDICATE THE GENERAL SCOPE OF WORK, AND SUCH DO NOT NECESSARILY DESCRIBE ALL WORK REQUIRED FOR THE FULL PERFORMANCE AND COMPLETION OF THE WORK. GENERAL CONTRACTOR IS TO FURNISH AND INSTALL ALL ITEMS REQUIRED FOR THE PROPER COMPLETION OF ITS WORK. WITHIN 14 DAYS OF THE CONTRACT SIGNATURE, GENERAL CONTRACTOR SHALL PLACE THE DRAWINGS AND SPECIFICATIONS IN THE HANDS OF THE GENERAL CONTRACTOR. THE GENERAL CONTRACTOR SHALL BE RESPONSIBLE FOR THE PROPER USE, PROTECTION, AND REPORT TO CDS AND DR. NO CASE SHALL PROCEED IN UNCERTAINTY.

SEAL :



WESLEY ART CASTELLANOS
FLORIDA ARCHITECT LICENSE AR 96183

PROJECT NO :

2017-24

CHECKED BY : WESLEY CASTELLANOS
DRAWN BY : ALBERTO ALFARO/ JOSIAH HINKLE
SCALE: N.T.S.
© 2017 BY CDS

SHEET NAME : OPTION 1 - ALL CLEAR GLASS RAILINGS

COLLINS AVE
RENDERING

SHEET NO :
A-11



INDIAN CREEK RENDERING - OPTION 1 - ALL CLEAR GLASS BALCONIES

OPTION 1

CLIENT :

ROYAL EMBASSY

5750 Collins Avenue
Miami Beach, FL 33140
Folio: 02-3211-041-0001



333 SE 2ND AVENUE, SUITE 2066
MIAMI, FL 33131
Tel: 786.218.5335
License #AA 26002467
WWW.CASTELLANOSDESIGN.COM

| No. | DATE | ISSUED / REVISED |
|-----|-----------|------------------|
| 1 | 09 NOV/17 | DRB SUBMITTAL |
| | | |
| | | |
| | | |
| | | |
| | | |
| | | |

ALL DRAWN AND WRITTEN MATERIAL CONTAINED HEREIN IS THE SOLE PROPERTY OF CASTELLANOS DESIGN STUDIO, LLC. AND MAY NOT BE REPRODUCED, PUBLISHED, DISCLOSED OR USED WITHOUT EXPRESS WRITTEN PERMISSION OF CASTELLANOS DESIGN STUDIO, LLC. THE DRAWINGS AND SPECIFICATIONS HEREIN INDICATE THE GENERAL SCOPE OF WORK, AND SUCH DO NOT NECESSARILY DESCRIBE ALL WORK REQUIRED FOR THE FULL PERFORMANCE AND COMPLETION OF THE WORK. GENERAL CONTRACTOR IS TO FURNISH AND INSTALL ALL ITEMS REQUIRED FOR THE PROPER COMPLETION OF ITS WORK, WHETHER AGENCIES TO THE CONTRACT AND/OR UNLESS SCOPE OF WORK CHANGES FROM THAT INDICATED ON THE DRAWINGS, IN THE EVENT OF A CONTRACT VARIATION OR DISCREPANCY, THE CONTRACT DOCUMENTS SHALL PREVAIL. THE DRAWING CONTRACTOR SHALL BE RESPONSIBLE FOR THE ACCURACY OF ALL INFORMATION AND REPORT TO CDS AND IN NO CASE SHALL BE PROCEED IN UNCERTAINTY.

SEAL :



WESLEY ART CASTELLANOS
FLORIDA ARCHITECT LICENSE AR 96133

PROJECT NO :

2017-24

CHECKED BY : WESLEY CASTELLANOS
DRAWN BY : ALBERTO ALFARO/ JOSIAH HINKLE
SCALE: N.T.S.
© 2017 BY CDS

SHEET NAME : OPTION 1 - ALL CLEAR GLASS RAILINGS

INDIAN CREEK
RENDERING

SHEET NO :
A-12

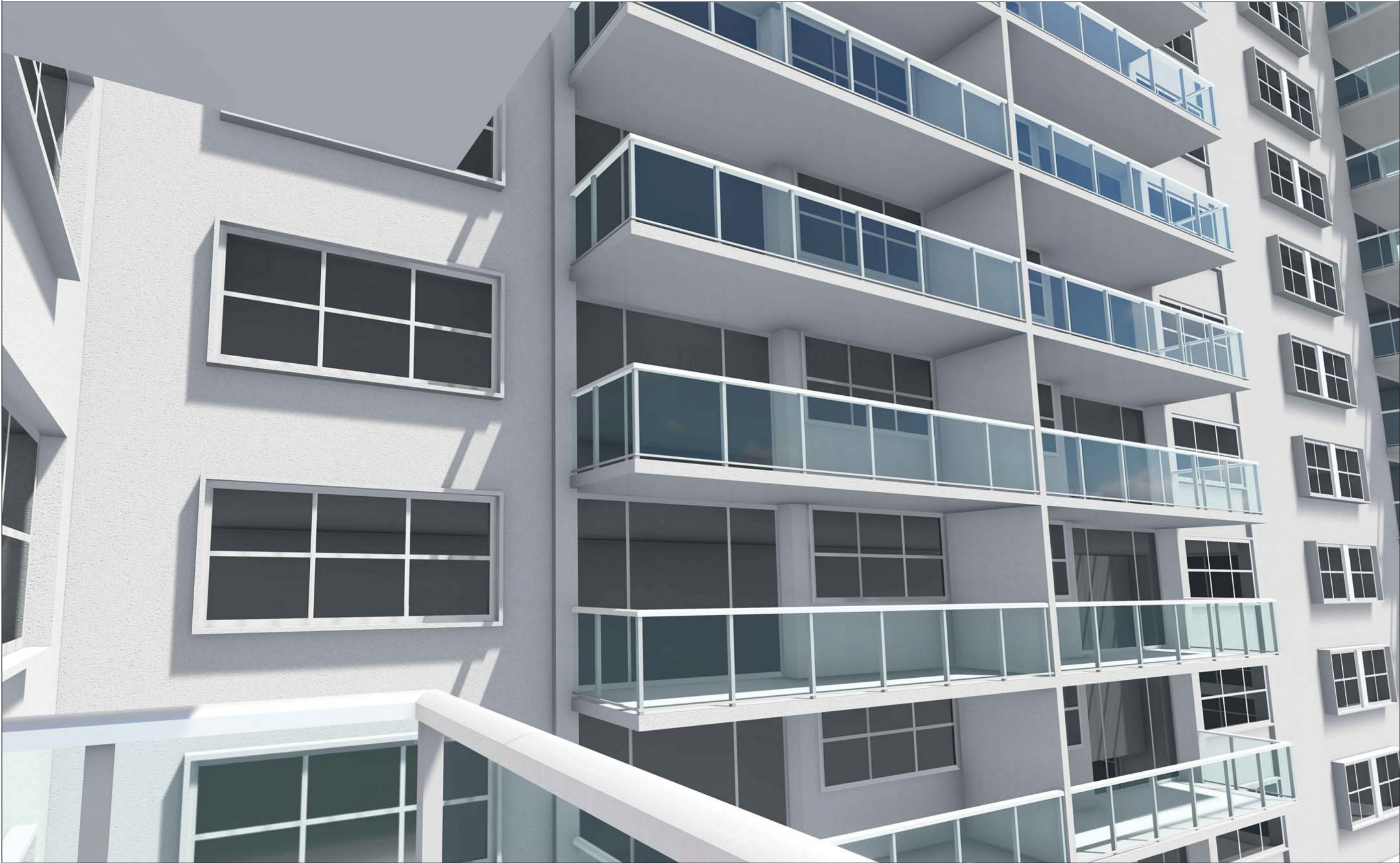

RENDERING - BALCONY CLOSE-UP - OPTION 1 - ALL CLEAR GLASS BALCONIES

OPTION 1

CLIENT :

ROYAL EMBASSY

5750 Collins Avenue
Miami Beach, FL 33140
Folio: 02-3211-041-0001



333 SE 2ND AVENUE, SUITE 2066
MIAMI, FL 33131
Tel: 786.218.5335
License #AA 26002467
WWW.CASTELLANOSDESIGN.COM

| No. | DATE | ISSUED / REVISED |
|-----|-----------|------------------|
| 1 | 09 NOV/17 | DRB SUBMITTAL |
| | | |
| | | |
| | | |
| | | |
| | | |
| | | |
| | | |

ALL DRAWN AND WRITTEN MATERIAL CONTAINED HEREIN IS THE SOLE PROPERTY OF CASTELLANOS DESIGN STUDIO, LLC, AND MAY NOT BE REPRODUCED, PUBLISHED, DISCLOSED OR USED WITHOUT EXPRESS WRITTEN PERMISSION OF CASTELLANOS DESIGN STUDIO, LLC. THE DRAWINGS AND SCHEMATIC DOCUMENTS INDICATE THE GENERAL SCOPE OF WORK, AND SUCH DO NOT NECESSARILY DESCRIBE ALL WORK REQUIRED FOR THE FULL PERFORMANCE AND COMPLETION OF THE WORK. GENERAL CONTRACTOR IS TO FURNISH AND INSTALL ALL ITEMS REQUIRED FOR THE PROPER COMPLETION OF ITS WORK. WITHIN 14 DAYS OF THE CONTRACT SIGNATURE, THE GENERAL CONTRACTOR SHALL SUBMIT A SCHEDULE OF VALUES TO THE ARCHITECT FOR REVIEW. THE ARCHITECT SHALL REVIEW THE SCHEDULE OF VALUES AND REPORT TO THE CLIENT AND TO THE ARCHITECT. THE ARCHITECT SHALL REVIEW THE SCHEDULE OF VALUES AND REPORT TO THE CLIENT AND TO THE ARCHITECT. THE ARCHITECT SHALL REVIEW THE SCHEDULE OF VALUES AND REPORT TO THE CLIENT AND TO THE ARCHITECT.

SEAL :

WESLEY ART CASTELLANOS
FLORIDA ARCHITECT LICENSE AR 96133

PROJECT NO :

2017-24

CHECKED BY : WESLEY CASTELLANOS
DRAWN BY : ALBERTO ALFARO/ JOSIAH HINKLE
SCALE: N.T.S.
© 2017 BY CDS

SHEET NAME : OPTION 1 - ALL CLEAR GLASS RAILINGS

PROPOSED RENDERING
- CLOSE-UP

SHEET NO :
A-13

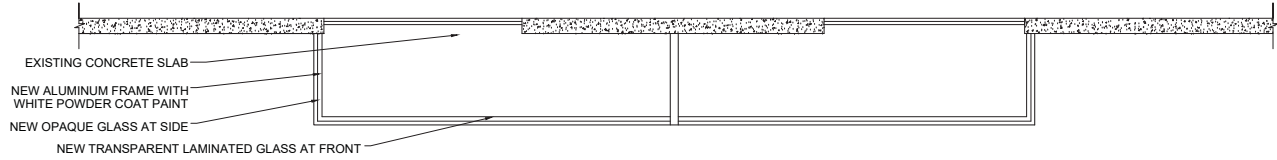

PROPOSED ENLARGED FLOOR PLAN

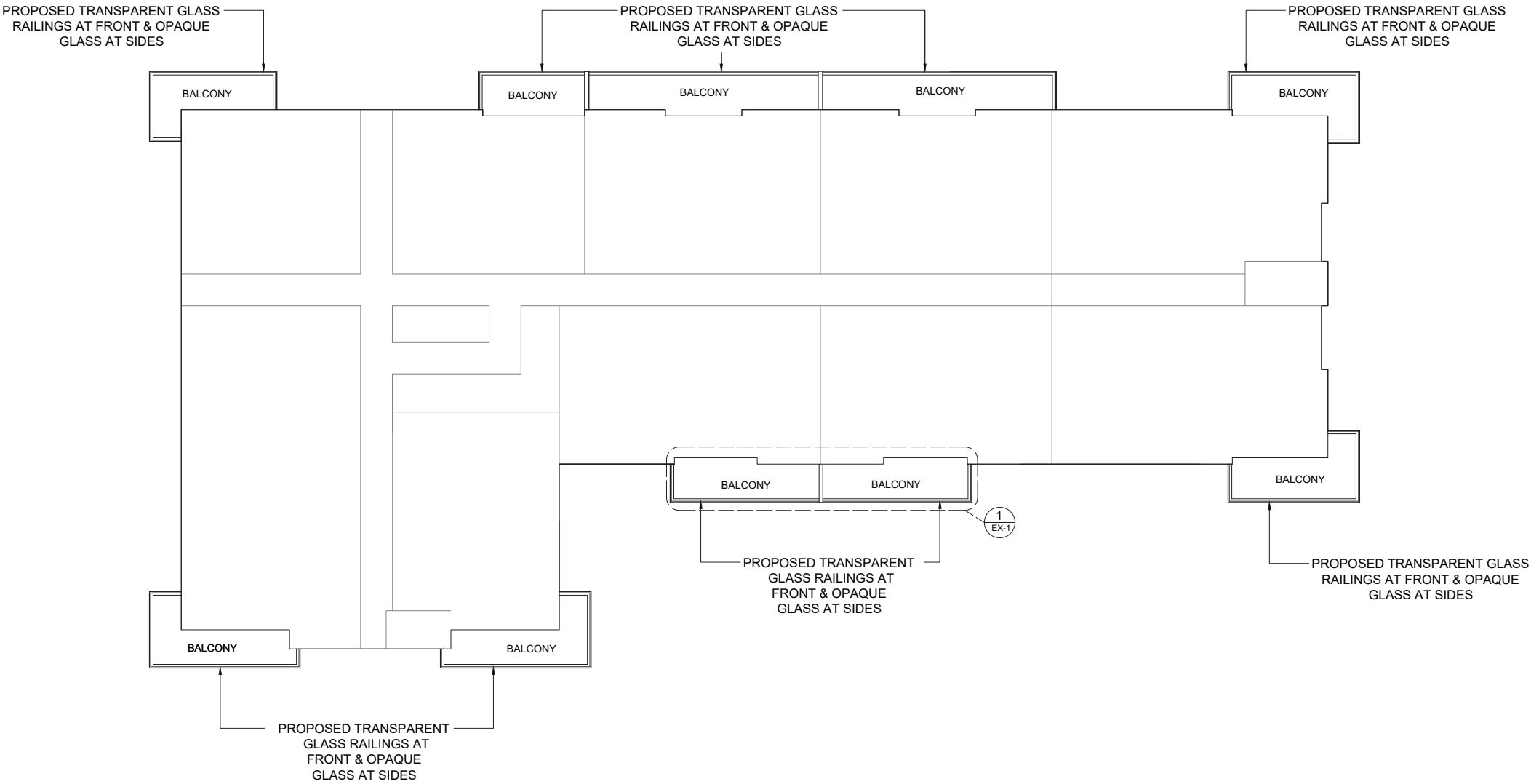

1 **PROPOSED FLOOR PLAN 3RD-16TH**
SCALE : 1/8" = 1'-0"

OPTION 2

CLIENT :

ROYAL EMBASSY

5750 Collins Avenue
Miami Beach, FL 33140
Folio: 02-3211-041-0001

333 SE 2ND AVENUE, SUITE 2066
MIAMI, FL 33131
Tel: 786.218.5335
License #AA 26002467
WWW.CASTELLANOSDESIGN.COM

| No. | DATE | ISSUED / REVISED |
|-----|-----------|------------------|
| 1 | 09 NOV/17 | DRB SUBMITTAL |
| | | |
| | | |
| | | |
| | | |
| | | |
| | | |
| | | |
| | | |
| | | |

ALL DRAWN AND WRITTEN MATERIAL CONTAINED HEREIN IS THE SOLE PROPERTY OF CASTELLANOS DESIGN STUDIO, LLC, AND MAY NOT BE REPRODUCED, PUBLISHED, DISCLOSED OR USED WITHOUT EXPRESS WRITTEN PERMISSION OF CASTELLANOS DESIGN STUDIO, LLC. THE DRAWINGS AND SPECIFICATIONS WHICH INDICATE THE GENERAL SCOPE OF WORK, AND WHICH DO NOT NECESSARILY DESCRIBE ALL WORK, SHALL BE USED FOR THE FULL PERFORMANCE AND COMPLETION OF THE WORK. GENERAL CONTRACTOR IS TO FURNISH AND INSTALL ALL ITEMS REQUIRED FOR THE PROPER COMPLETION OF ITS WORK, WITHOUT ADDITIONAL TO THE CONTRACT AGREEMENT UNLESS SCOPE OF WORK CHANGES FROM THAT INDICATED ON THE DRAWINGS. IN THE EVENT OF A COMPLAINT WITHIN OR OUTSIDE THE CONTRACT DOCUMENTS, THAT DOCUMENT PLACING THE BURDEN OF PROOF ON THE GENERAL CONTRACTOR SHALL GOVERN. THE GENERAL CONTRACTOR SHALL COMPLETELY TEST AND CORRECT ALL MATERIALS, REPORTING ANY ERROR, INCONSISTENCY OR OTHERWISE HE MAY ENCOUNTER, AND REPORT TO CDS AND DR. NO CASE SHALL PROCEED IN UNCERTAINTY.

SEAL :

WESLEY ART CASTELLANOS
FLORIDA ARCHITECT LICENSE AR 96133

PROJECT NO :

2017-24

CHECKED BY : WESLEY CASTELLANOS
DRAWN BY : ALBERTO ALFARO/ JOSIAH HINKLE
SCALE: N.T.S.
© 2017 BY CDS

SHEET NAME : OPTION 2 - ALL GLASS RAILINGS WITH OPAQUE AT SIDES

PROPOSED FLOOR PLAN
3RD-16TH LEVEL

SHEET NO :
A-1.1

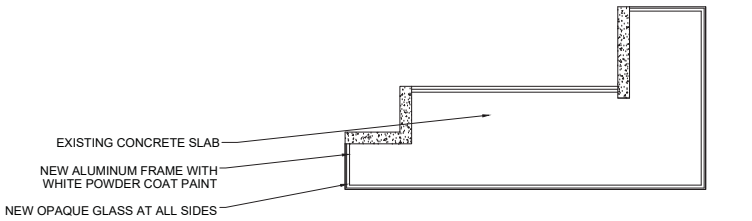

PROPOSED ENLARGED FLOOR PLAN

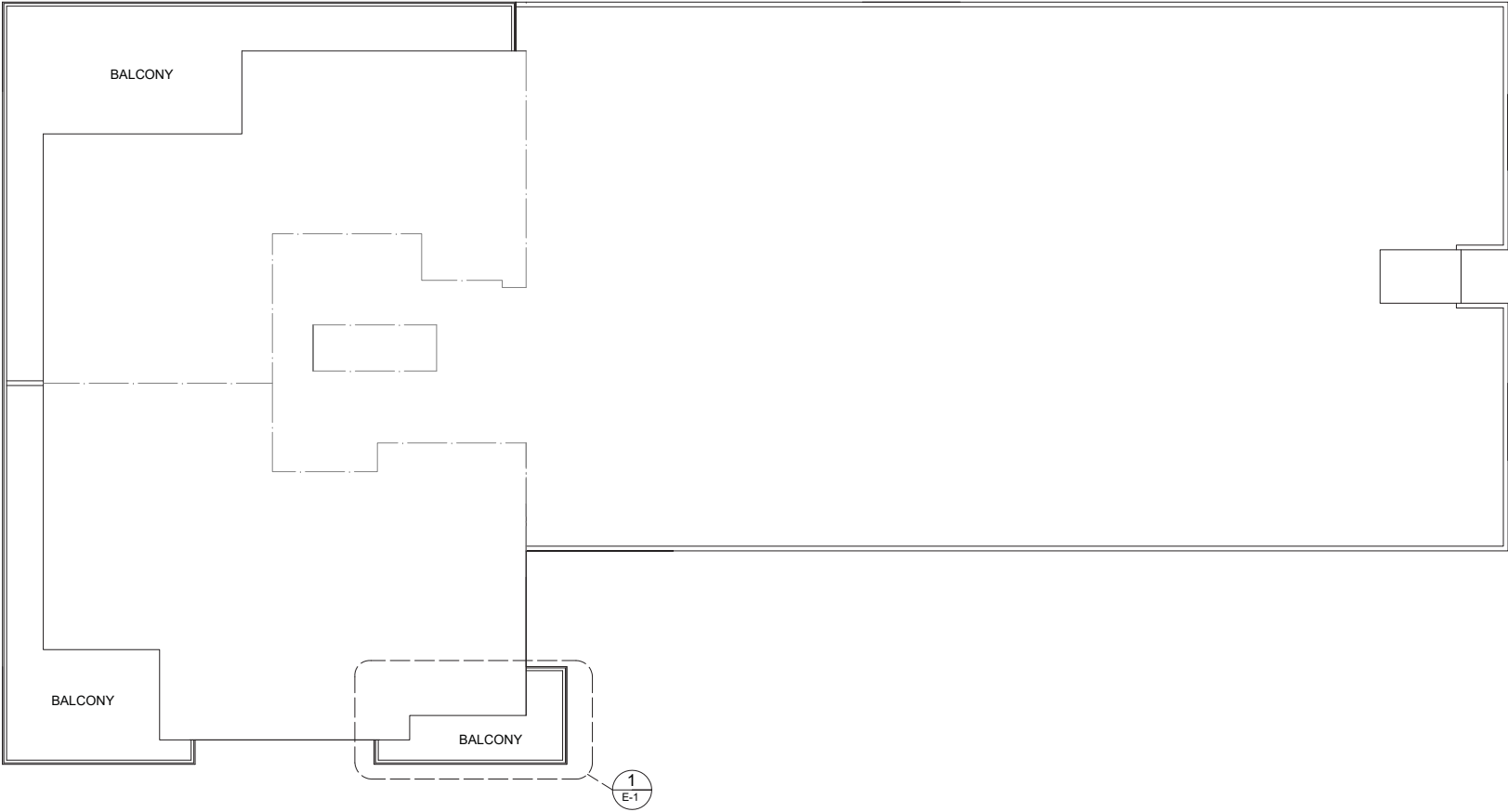

1 **PROPOSED FLOOR PLAN PH LEVEL**
SCALE : 1/8" = 1'-0"



OPTION 2

CLIENT :

ROYAL EMBASSY

5750 Collins Avenue
Miami Beach, FL 33140
Folio: 02-3211-041-0001



333 SE 2ND AVENUE, SUITE 2066
MIAMI, FL 33131
Tel: 786.218.5335
License #AA 26002467
WWW.CASTELLANOSDESIGN.COM

| No. | DATE | ISSUED / REVISED |
|-----|-----------|------------------|
| 1 | 09 NOV/17 | DRB SUBMITTAL |
| | | |
| | | |
| | | |
| | | |
| | | |
| | | |
| | | |
| | | |
| | | |

ALL DRAWN AND WRITTEN MATERIAL CONTAINED HEREIN IS THE SOLE PROPERTY OF CASTELLANOS DESIGN STUDIO, LLC, AND MAY NOT BE REPRODUCED, PUBLISHED, DISCLOSED OR USED WITHOUT EXPRESS WRITTEN PERMISSION OF CASTELLANOS DESIGN STUDIO, LLC. THE DRAWINGS ARE SCHEMATIC DOCUMENTS WHICH INDICATE THE GENERAL SCOPE OF WORK, AND SUCH DO NOT NECESSARILY DESCRIBE ALL WORK REQUIRED FOR THE FULL PERFORMANCE AND COMPLETION OF THE WORK. GENERAL CONTRACTOR IS TO FURNISH AND INSTALL ALL ITEMS REQUIRED FOR THE PROPER COMPLETION OF ITS WORK. WITHOUT AGREEMENT TO THE CONTRACT ADDENDUM, THE SCOPE OF WORK CHANGES FROM THAT INDICATED ON THE DRAWINGS. IN THE EVENT OF A COMPLAINT WITHIN OR OUTSIDE THE CONTRACT DOCUMENTS, THAT DOCUMENT PLACING THE GREATEST BURDEN UPON GENERAL CONTRACTOR SHALL GOVERN. THE GENERAL CONTRACTOR SHALL BE RESPONSIBLE FOR VERIFYING ALL INFORMATION, REPORTING ANY ERROR, INCONSISTENCY OR OMISSION HE MAY ENCOUNTER, AND REPORT TO CDS AND DR. NO CASE SHALL PROCEED IN UNCERTAINTY.

SEAL :



WESLEY ART CASTELLANOS
FLORIDA ARCHITECT LICENSE AR 96133

PROJECT NO :

2017-24

CHECKED BY : WESLEY CASTELLANOS

DRAWN BY : ALBERTO ALFARO/ JOSIAH HINKLE

SCALE: N.T.S.

© 2017 BY CDS

SHEET NAME : OPTION 2 - ALL GLASS RAILINGS WITH OPAQUE AT SIDES

PROPOSED FLOOR
PLAN PH LEVEL

SHEET NO :

A-1.2

Roof
Ele. 167.00'

Ele. 154.00'

PH Floor
Ele. 144.25'

16th Floor
Ele. 134.5'

15th Floor
Ele. 125.75'

14th Floor
Ele. 117.00'

12th Floor
Ele. 108.25'

11th Floor
Ele. 099.5'

10th Floor
Ele. 090.75'

9th Floor
Ele. 082.00'

8th Floor
Ele. 073.25'

7th Floor
Ele. 064.5'

6th Floor
Ele. 055.75'

5th Floor
Ele. 047.00'

4th Floor
Ele. 038.25'

3rd Floor
Ele. 029.5'

Lobby
Ele. 014.5'



1 **PROPOSED EAST ELEVATION**
SCALE : 1/8" = 1'-0"

OPTION 2

CLIENT :

ROYAL EMBASSY

5750 Collins Avenue
Miami Beach, FL 33140
Folio: 02-3211-041-0001

CDS

333 SE 2ND AVENUE, SUITE 2066
MIAMI, FL 33131
Tel: 786.218.5335
License #AA 26002467
WWW.CASTELLANOSDESIGN.COM

| No. | DATE | ISSUED / REVISED |
|-----|-----------|------------------|
| 1 | 09 NOV/17 | DRB SUBMITTAL |
| | | |
| | | |
| | | |
| | | |
| | | |
| | | |
| | | |
| | | |
| | | |

ALL DRAWN AND WRITTEN MATERIAL CONTAINED HEREIN IS THE SOLE PROPERTY OF CASTELLANOS DESIGN STUDIO, LLC, AND MAY NOT BE REPRODUCED, PUBLISHED, DISCLOSED OR USED WITHOUT EXPRESS WRITTEN CONSENT OF CASTELLANOS DESIGN STUDIO, LLC.

THE DRAWINGS AND SCALE DOCUMENTS WHICH INDICATE THE GENERAL SCOPE OF WORK, AND SUCH DO NOT NECESSARILY DESCRIBE ALL WORK REQUIRED FOR THE FULL PERFORMANCE AND COMPLETION OF THE WORK. GENERAL CONTRACTOR IS TO FURNISH AND INSTALL ALL ITEMS REQUIRED FOR THE PROPER COMPLETION OF ITS WORK, WITHOUT ADDITIONAL CHARGE TO THE CONTRACTOR UNLESS SCOPE OF WORK CHANGES FROM THAT INDICATED ON THE DRAWINGS, IN THE EVENT OF A COMPLAINT WITHIN OR OUTSIDE THE CONTRACT DOCUMENTS, THAT DOCUMENT PLACING THE BURDEN OF PROOF ON THE GENERAL CONTRACTOR SHALL GOVERN. THE GENERAL CONTRACTOR SHALL BE RESPONSIBLE FOR OBTAINING ALL NECESSARY PERMITS, REPORTING ANY ERROR, INCONSISTENCY OR OMISSION HE MAY ENCOUNTER, AND REPORT TO CDS AND IN NO CASE SHALL PROCEED IN UNCERTAINTY.

SEAL :

WESLEY ART CASTELLANOS
FLORIDA ARCHITECT LICENSE AR 96133

PROJECT NO :

2017-24

CHECKED BY : WESLEY CASTELLANOS

DRAWN BY : ALBERTO ALFARO/ JOSIAH HINKLE

SCALE: N.T.S.

© 2017 BY CDS

SHEET NAME : OPTION 2 - ALL GLASS RAILINGS WITH OPAQUE AT SIDES

**PROPOSED
EAST ELEVATION**

SHEET NO :

A-2

