

Currently Approved Second Level Floor Plan - West
SCALE: 1/16" = 1'

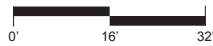

PROJECT #: 14028.00

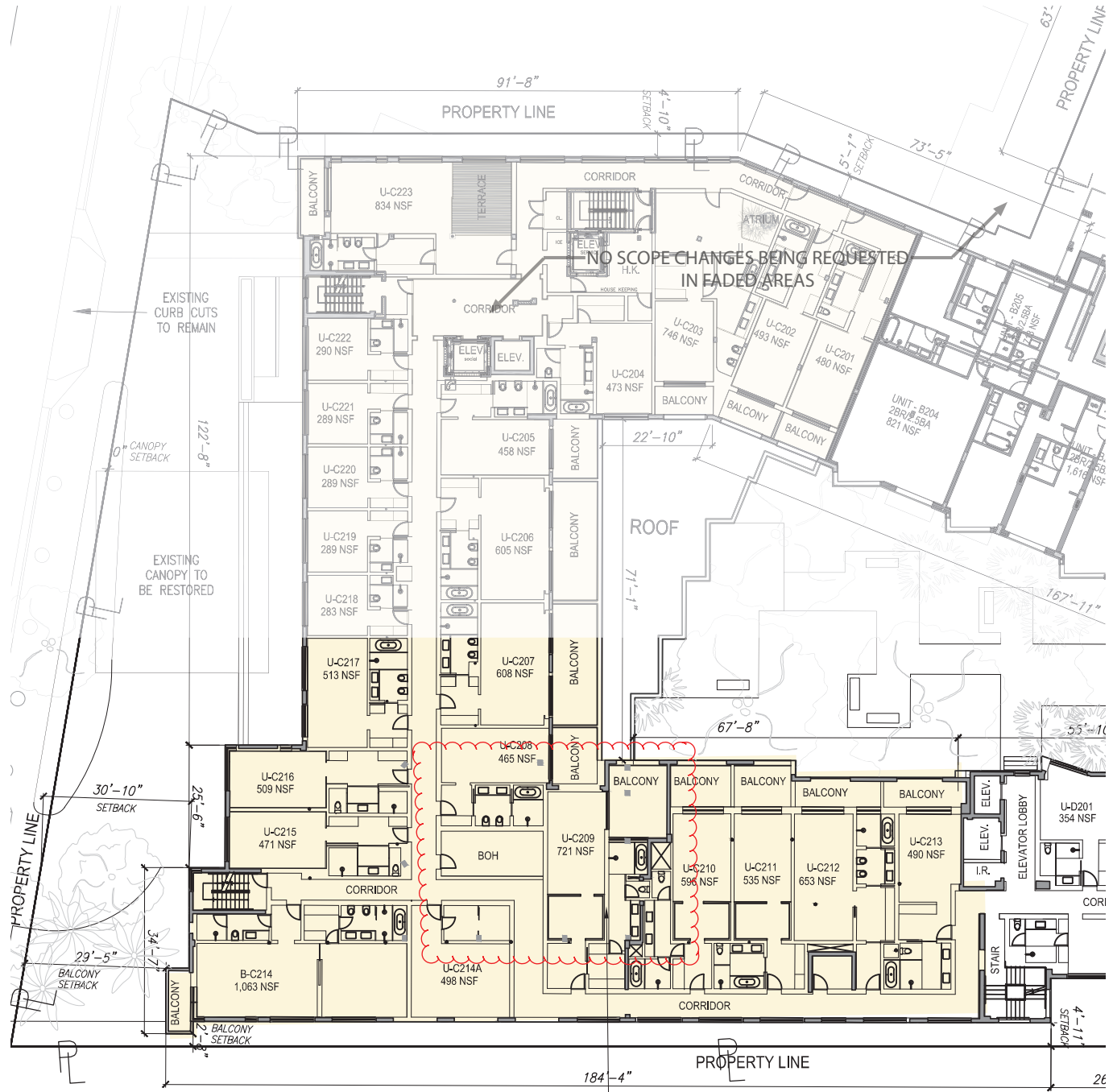
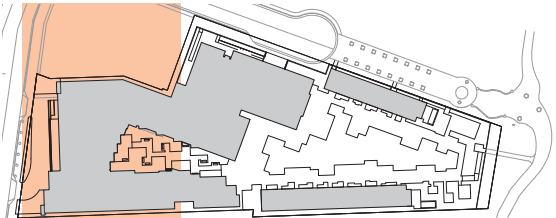

Revised Proposed Second Level Floor Plan - West
SCALE: 1/16" = 1'

NOTES:

1. ALL EXTERIOR FACADES ON HISTORIC BUILDINGS TO BE MAINTAINED AND RESTORED.
2. ALL EXISTING INTERIOR PARTITIONS SHOWN AS DASHED LINES TO BE DEMOLISHED.
3. EXTERIOR WINDOWS AND DOORS ON ALL HISTORIC BUILDINGS TO BE REPLACED TO MATCH HISTORIC PATTERN.
4. REFER TO SHORE CLUB BUILDING DEMOLITION PLANS SHEETS G-1 THROUGH G-5

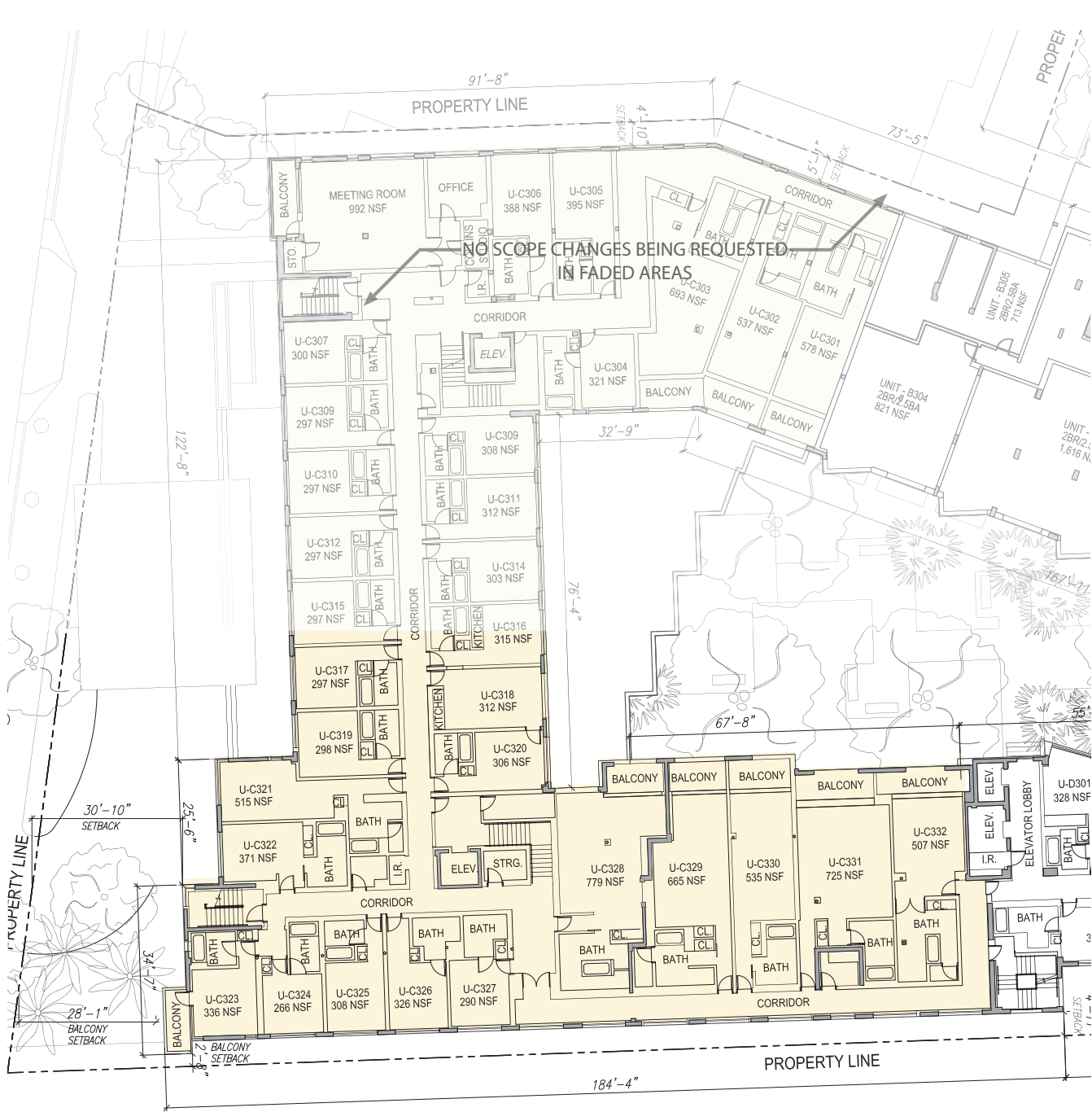

Currently Approved Third Level Floor Plan - West
SCALE: 1/16" = 1'



PROJECT #: 14028.00

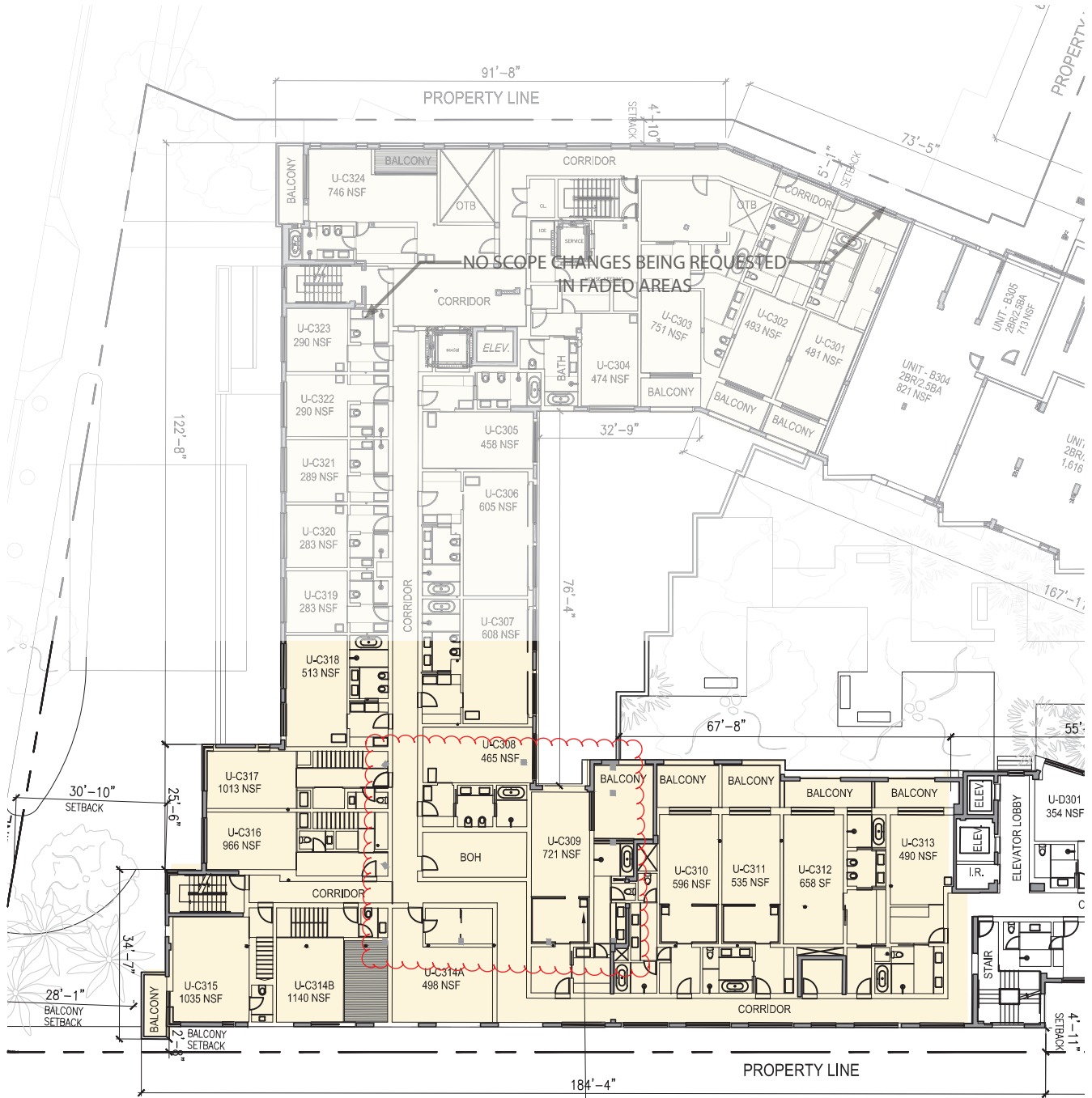
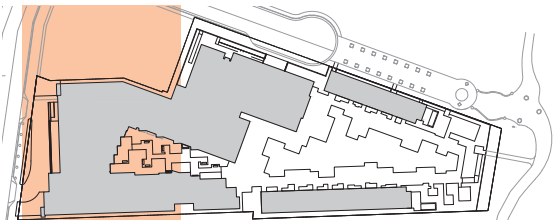

Revised Proposed Third Level Floor Plan - West
SCALE: 1/16" = 1'

NOTES:

1. ALL EXTERIOR FACADES ON HISTORIC BUILDINGS TO BE MAINTAINED AND RESTORED.
2. ALL EXISTING INTERIOR PARTITIONS SHOWN AS DASHED LINES TO BE DEMOLISHED.
3. EXTERIOR WINDOWS AND DOORS ON ALL HISTORIC BUILDINGS TO BE REPLACED TO MATCH HISTORIC PATTERN.
4. REFER TO SHORE CLUB BUILDING DEMOLITION PLANS SHEETS G-1 THROUGH G-5

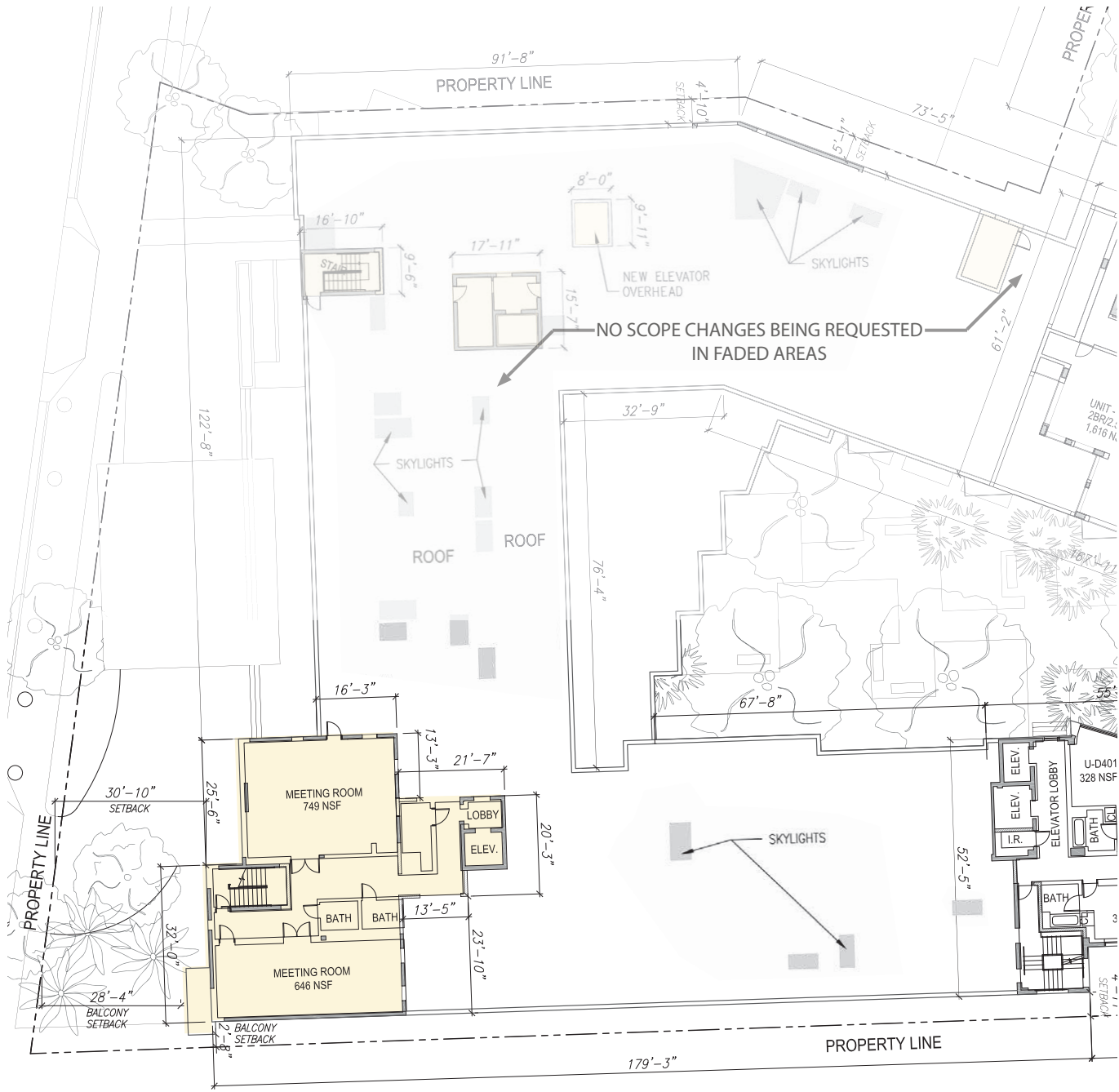

Currently Approved Fourth Level Floor Plan - West
SCALE: 1/16" = 1'

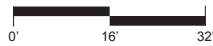

PROJECT #: 14028.00

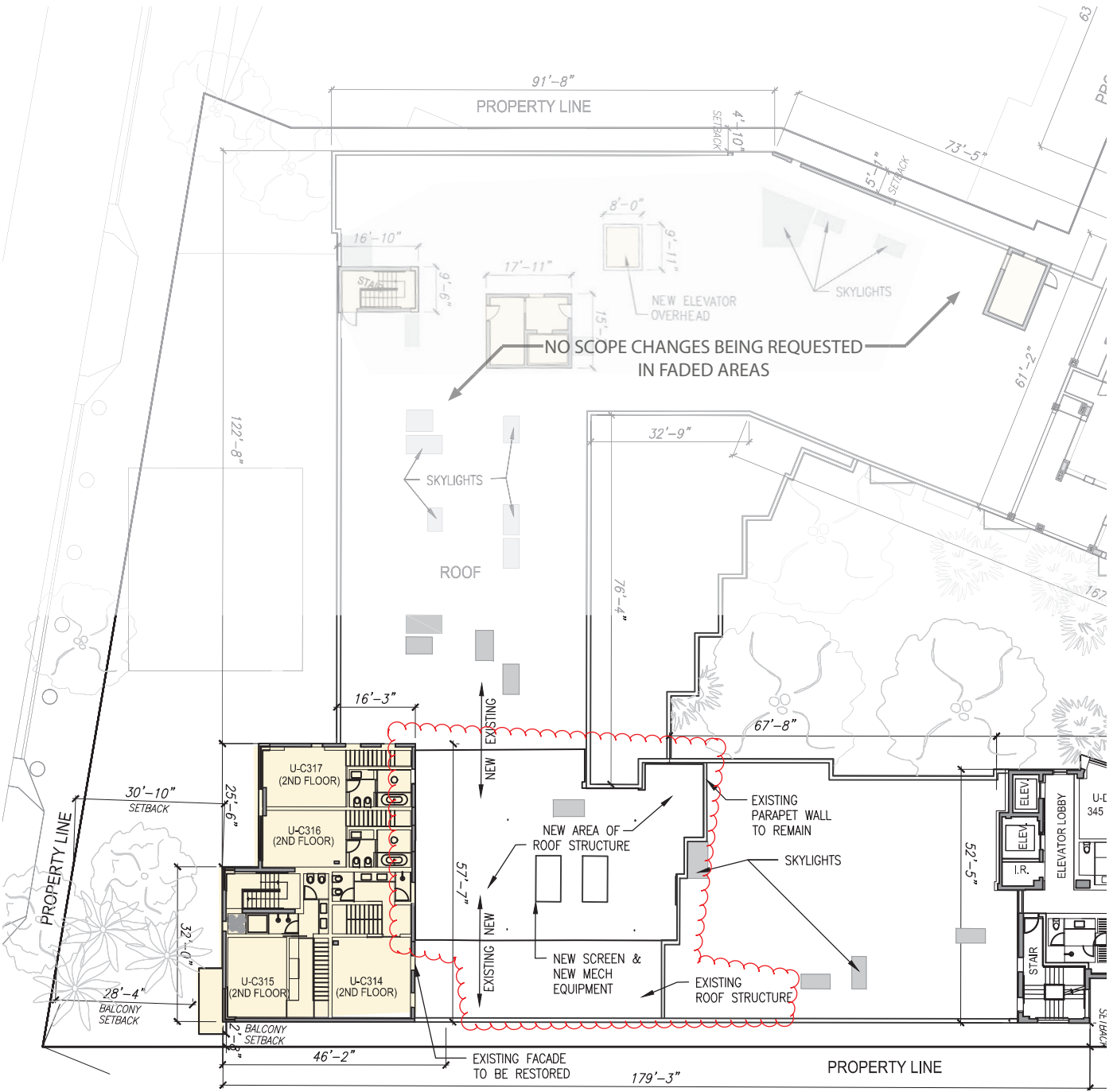
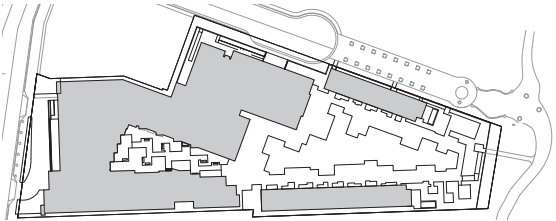

Revised Proposed Fourth Level Floor Plan - West
SCALE: 1/16" = 1'

- NOTES:
1. ALL EXTERIOR FACADES ON HISTORIC BUILDINGS TO BE MAINTAINED AND RESTORED.
 2. ALL EXISTING INTERIOR PARTITIONS SHOWN AS DASHED LINES TO BE DEMOLISHED.
 3. EXTERIOR WINDOWS AND DOORS ON ALL HISTORIC BUILDINGS TO BE REPLACED TO MATCH HISTORIC PATTERN.
 4. REFER TO SHORE CLUB BUILDING DEMOLITION PLANS SHEETS G-1 THROUGH G-5



Currently Approved Second Level Floor Plan - East
SCALE: 1/16" = 1'

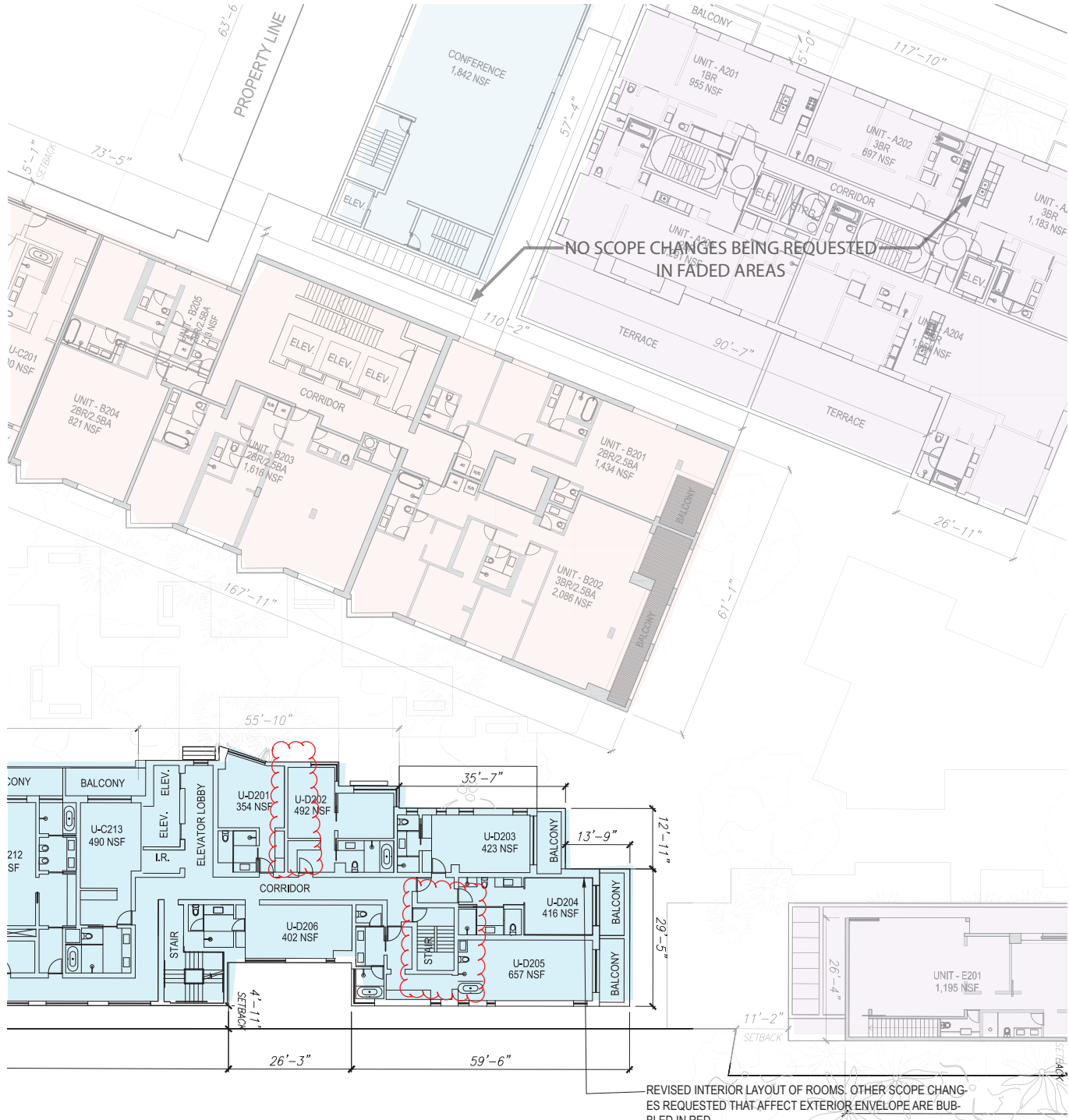
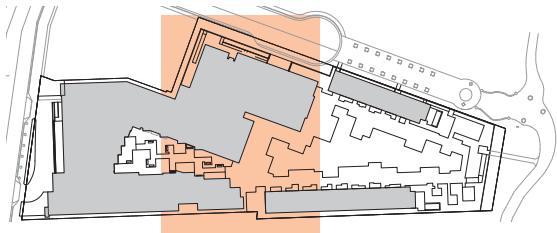

Revised Proposed Second Level Floor Plan - East
SCALE: 1/16" = 1'

- NOTES:
1. ALL EXTERIOR FACADES ON HISTORIC BUILDINGS TO BE MAINTAINED AND RESTORED.
 2. ALL EXISTING INTERIOR PARTITIONS SHOWN AS DASHED LINES TO BE DEMOLISHED.
 3. EXTERIOR WINDOWS AND DOORS ON ALL HISTORIC BUILDINGS TO BE REPLACED TO MATCH HISTORIC PATTERN.
 4. REFER TO SHORE CLUB BUILDING DEMOLITION PLANS SHEETS G-1 THROUGH G-5