

SEAL OF PROJECT ARCHITECT:
William Lane
License # AR0014247

WILLIAM LANE ARCHITECT, INC.
1480 MARSELLE DRIVE
MIAMI BEACH, FLORIDA 33141
LIC. #: AA0000666
T: 305 865 7830
F: 305 865 7832

SUNSET ISLAND 1 AND 2
GATE HOUSE
NORTH BAY ROAD & 29TH STREET
MIAMI, FL

REVISIONS:

(C) COPYRIGHT 2016 ALL RIGHTS RESERVED. THESE DRAWINGS AND SPECIFICATIONS ARE INSTRUMENTS OF SERVICE AND SHALL REMAIN THE PROPERTY OF WILLIAM LANE ARCHITECT, INC. WHETHER THE PROJECT FOR WHICH THEY WERE PREPARED IS EXECUTED OR NOT, THEY ARE NOT TO BE USED IN ANY MANNER ON OTHER PROJECTS OR EXTENSIONS TO THIS PROJECT EXCEPT BY AGREEMENT IN WRITING AND WITH THE APPROPRIATE COMPENSATION TO WILLIAM LANE ARCHITECT, INC. REPRODUCTIONS OF DRAWINGS AND SPECIFICATIONS WITHOUT THE WRITTEN CONSENT OF WILLIAM LANE ARCHITECT, INC. IS PROHIBITED. CONTRACTOR IS RESPONSIBLE FOR VERIFYING ALL SITE CONDITIONS PRIOR TO PROCEEDING WITH WORK AND MUST REPORT ANY DISCREPANCIES TO THE ARCHITECT PRIOR TO COMMENCEMENT OF WORK.

OWNER:
City of Miami Beach

DATE:
FEBRUARY 23, 2015

PHASE:
SHEET DESCRIPTION:
EXISTING
FLOOR PLAN

SCALE:
DRAWN BY: AS, EB
SHEET NUMBER:

A-1.2

NOT FOR CONSTRUCTION

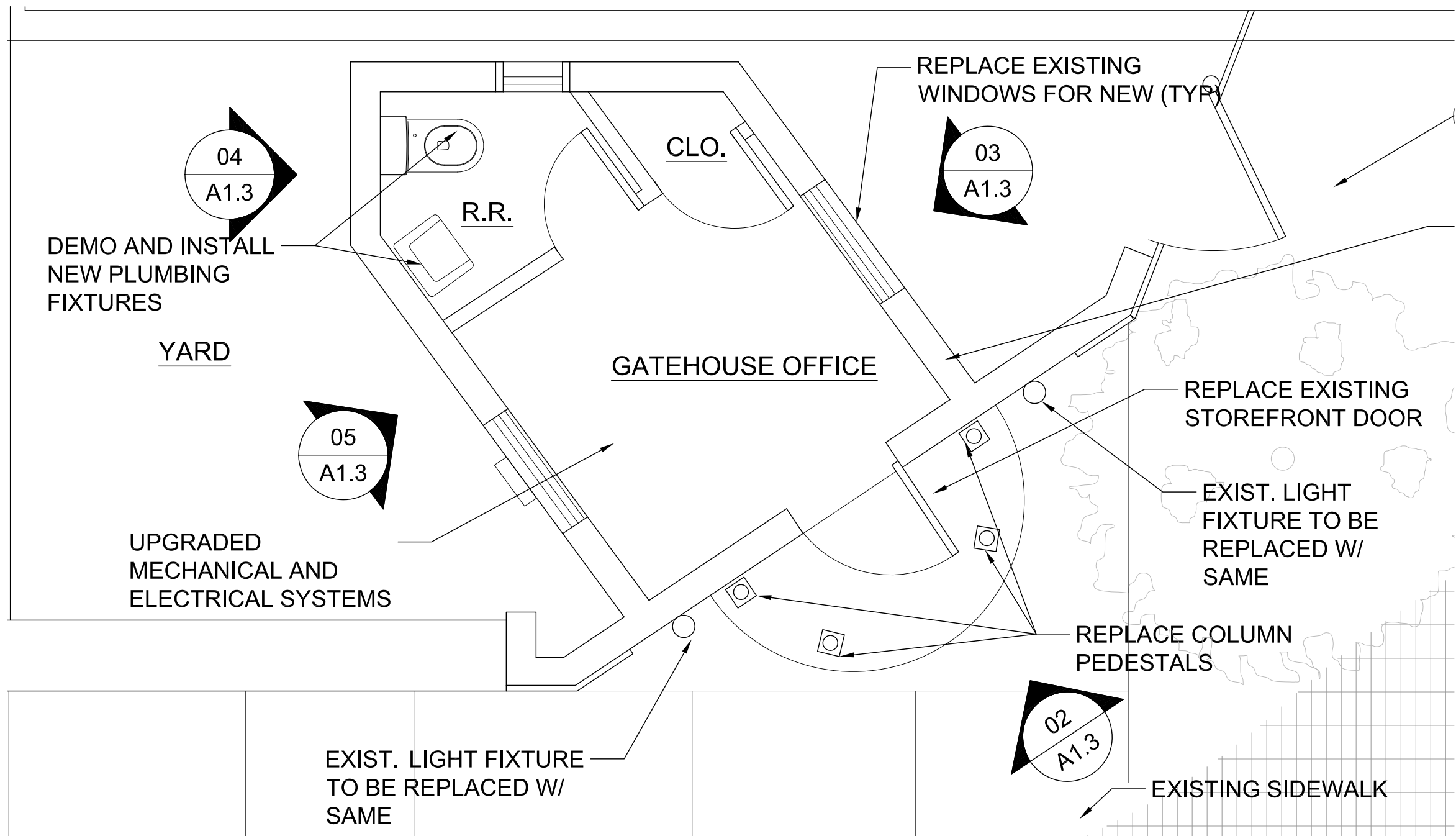

1 EXISTING HISTORIC GATE HOUSE - FLOORPLAN
SCALE: 3/8" = 1'-0"

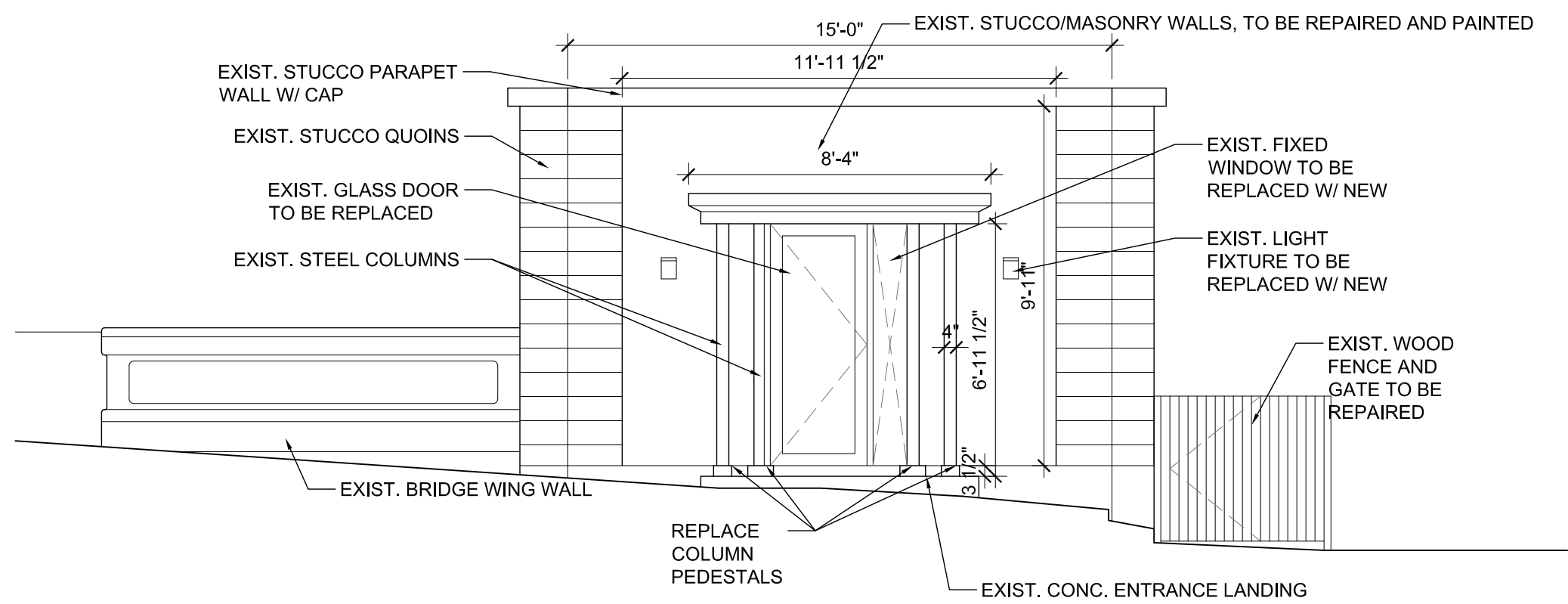

2 PROPOSED- EXTERIOR ELEVATION OF EXISTING GATE HOUSE
SCALE: 1/4" = 1'-0"

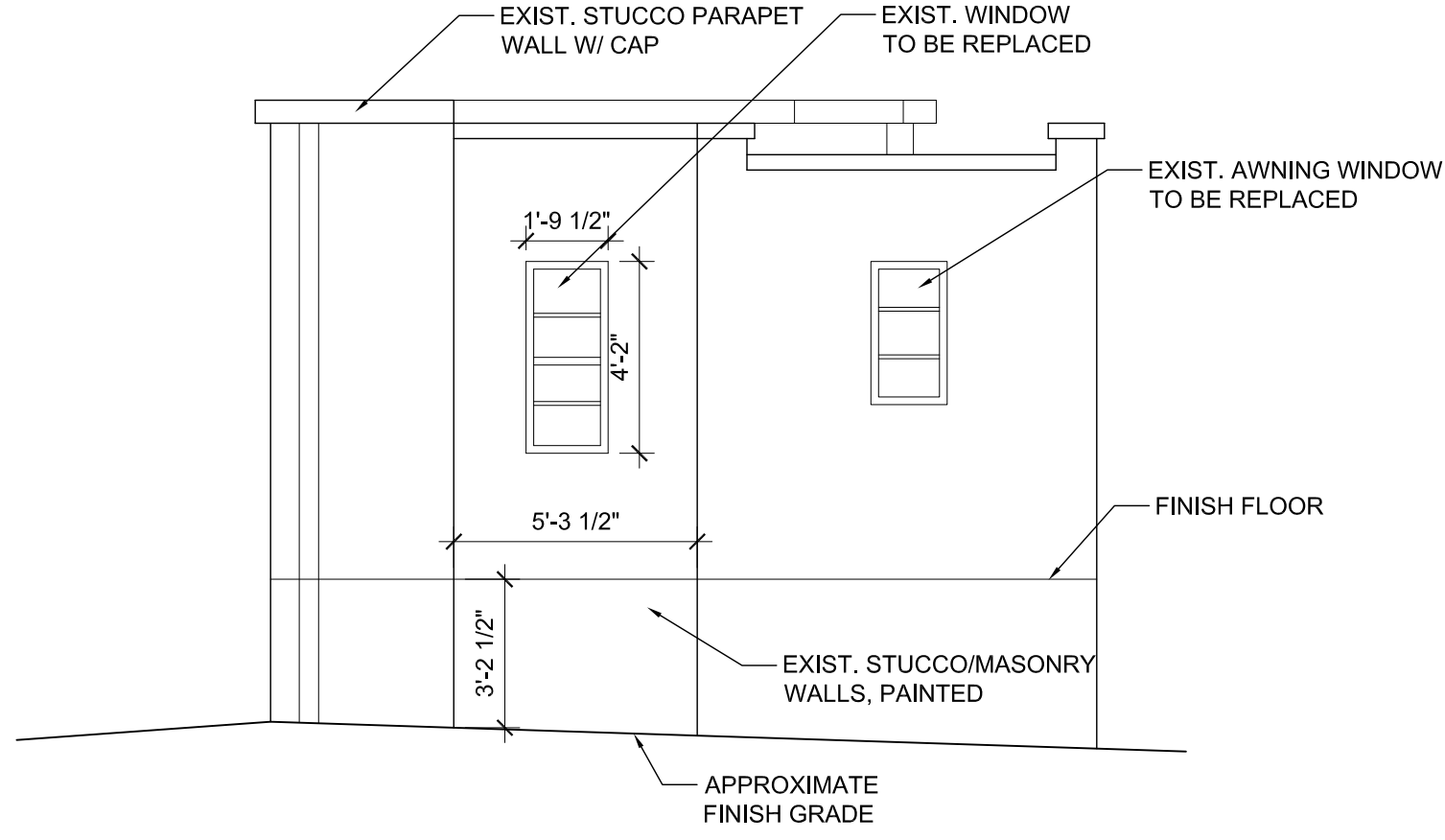

4 PROPOSED- EXTERIOR ELEVATION OF EXISTING GATE HOUSE
SCALE: 1/4" = 1'-0"

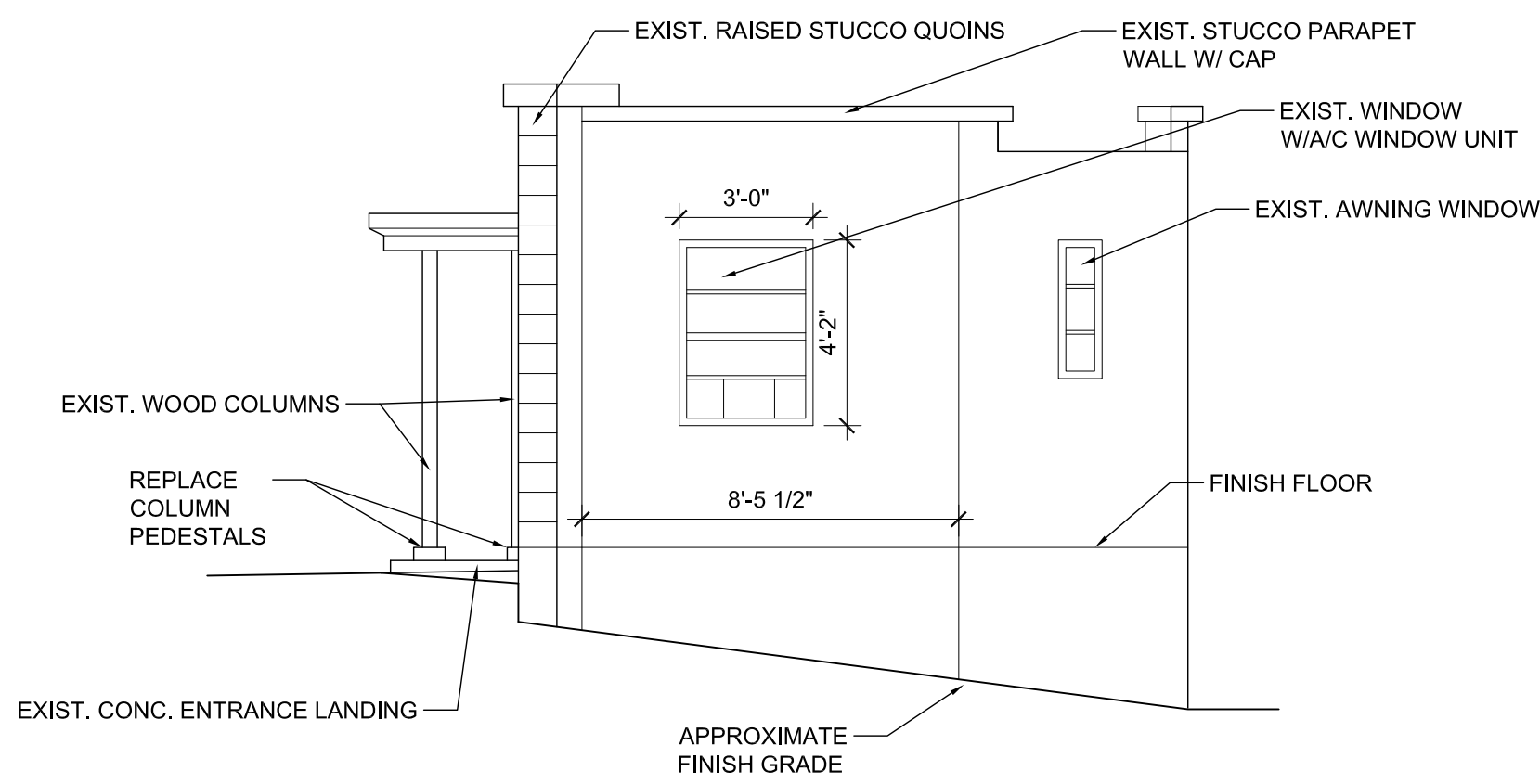

3 PROPOSED- EXTERIOR ELEVATION OF EXISTING GATE HOUSE
SCALE: 1/4" = 1'-0"

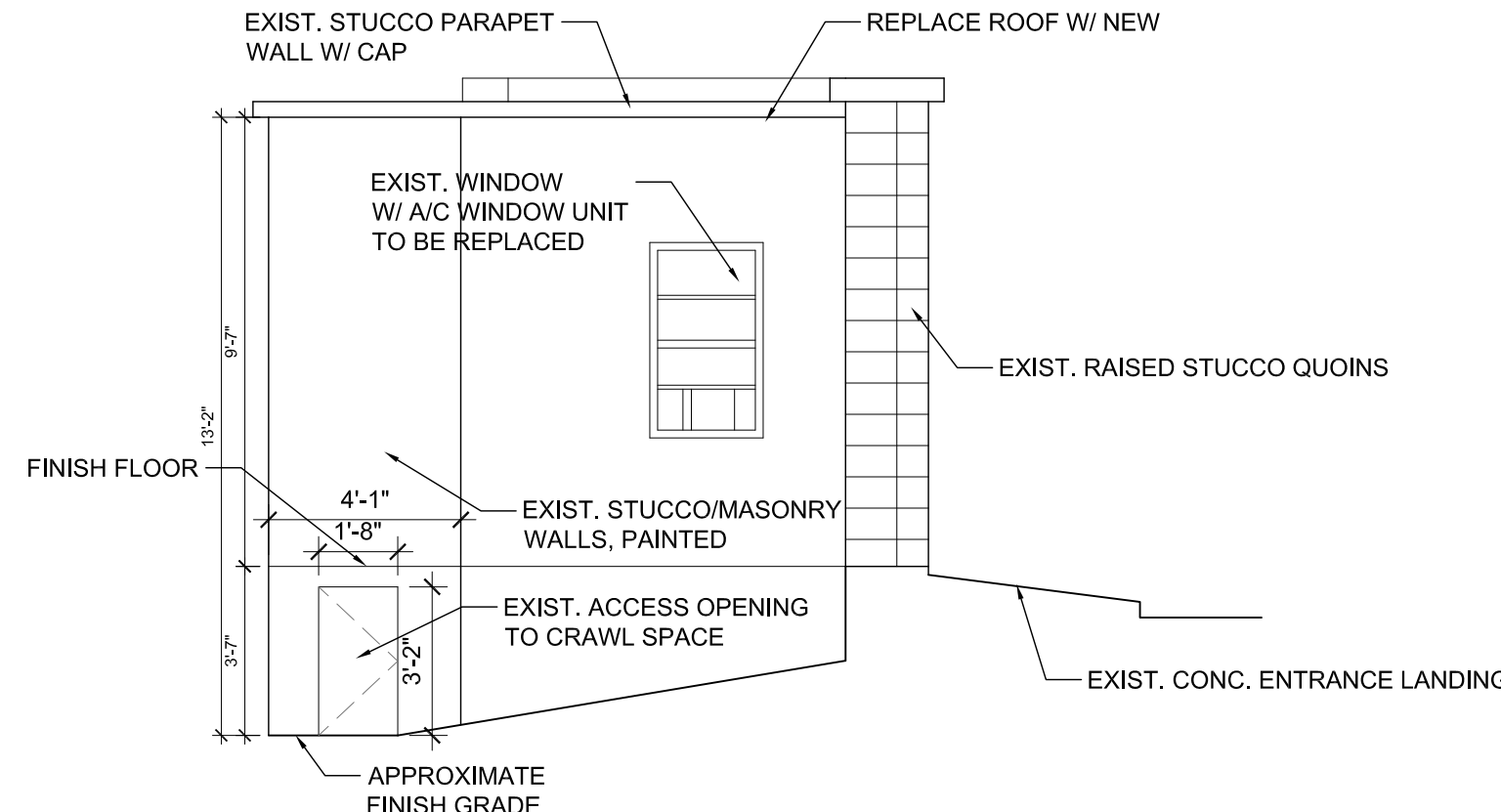

5 PROPOSED- EXTERIOR ELEVATION OF EXISTING GATE HOUSE
SCALE: 1/4" = 1'-0"

SEAL OF PROJECT ARCHITECT:
William Lane
License # AR2014247

WILLIAM LANE ARCHITECT, INC.

1480 MARSELLE DRIVE
MIAMI BEACH, FLORIDA 33141
LIC. #: AA000666
T: 305 865 7830
F: 305 865 7832

SUNSET ISLAND 1 AND 2

GATE HOUSE
NORTH BAY ROAD & 29TH STREET
MIAMI, FL

REVISIONS:

(C) COPYRIGHT 2016 ALL RIGHTS RESERVED. THESE DRAWINGS AND SPECIFICATIONS ARE INSTRUMENTS OF SERVICE AND SHALL REMAIN THE PROPERTY OF WILLIAM LANE ARCHITECT, INC. WHETHER THE PROJECT FOR WHICH THEY WERE PREPARED IS EXECUTED OR NOT, THEY ARE NOT TO BE USED IN ANY MANNER ON OTHER PROJECTS OR EXTENSIONS TO THIS PROJECT EXCEPT BY AGREEMENT IN WRITING AND WITH THE APPROPRIATE COMPENSATION TO WILLIAM LANE ARCHITECT, INC. REPRODUCTIONS OF DRAWINGS AND SPECIFICATIONS WITHOUT THE WRITTEN CONSENT OF WILLIAM LANE ARCHITECT, INC. IS PROHIBITED. CONTRACTOR IS RESPONSIBLE FOR VERIFYING ALL SITE CONDITIONS PRIOR TO PROCEEDING WITH WORK AND MUST REPORT ANY DISCREPANCIES TO THE ARCHITECT PRIOR TO COMMENCEMENT OF WORK.

OWNER:
City of Miami Beach

DATE:
FEBRUARY 23, 2015

PHASE:
SHEET DESCRIPTION:

SCALE:
DRAWN BY: AS, EB
SHEET NUMBER:

A-1.3

NOT FOR CONSTRUCTION

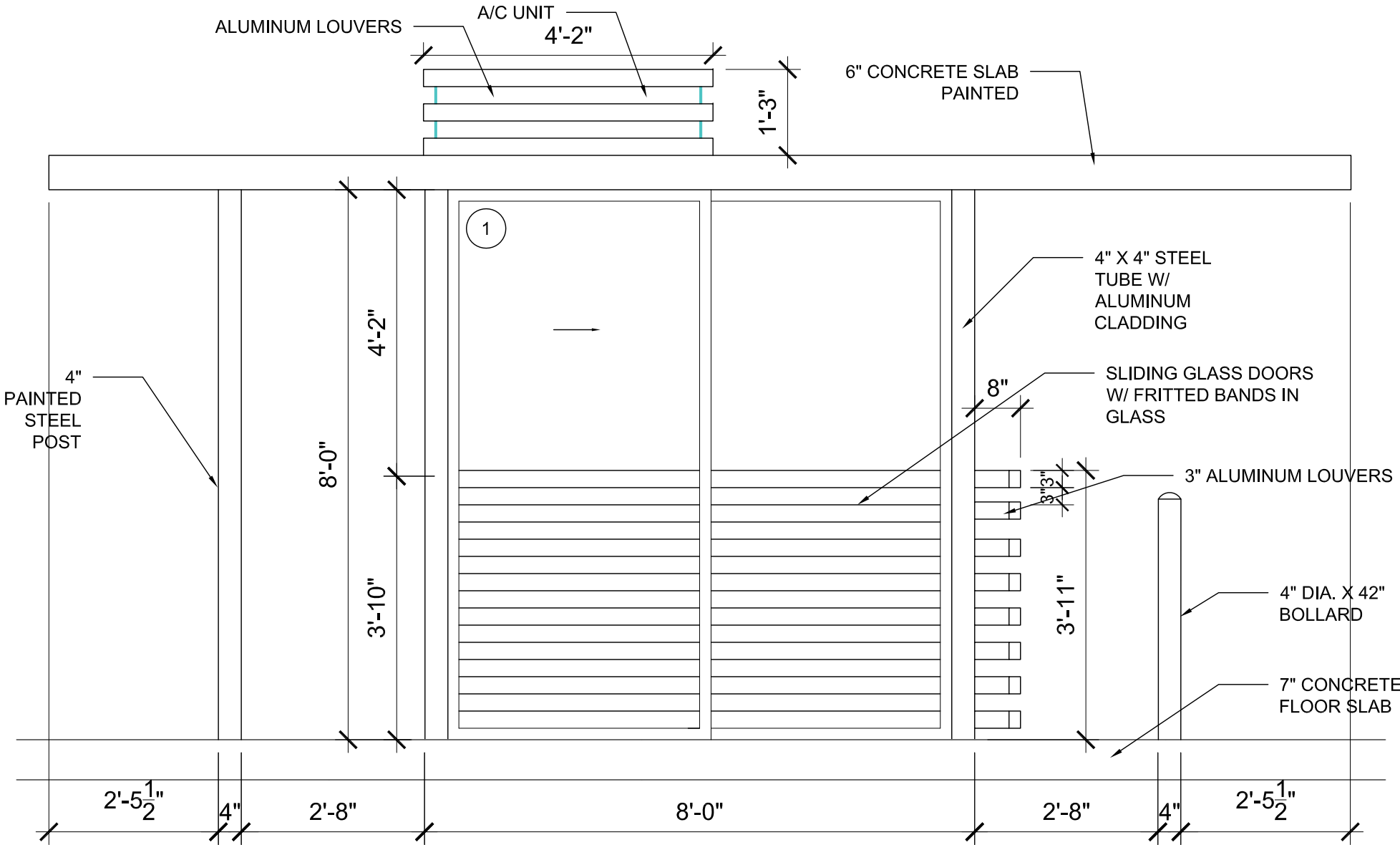

1
A-3.0 PROPOSED - SOUTH ELEVATION
SCALE: 1/2" = 1'-0"

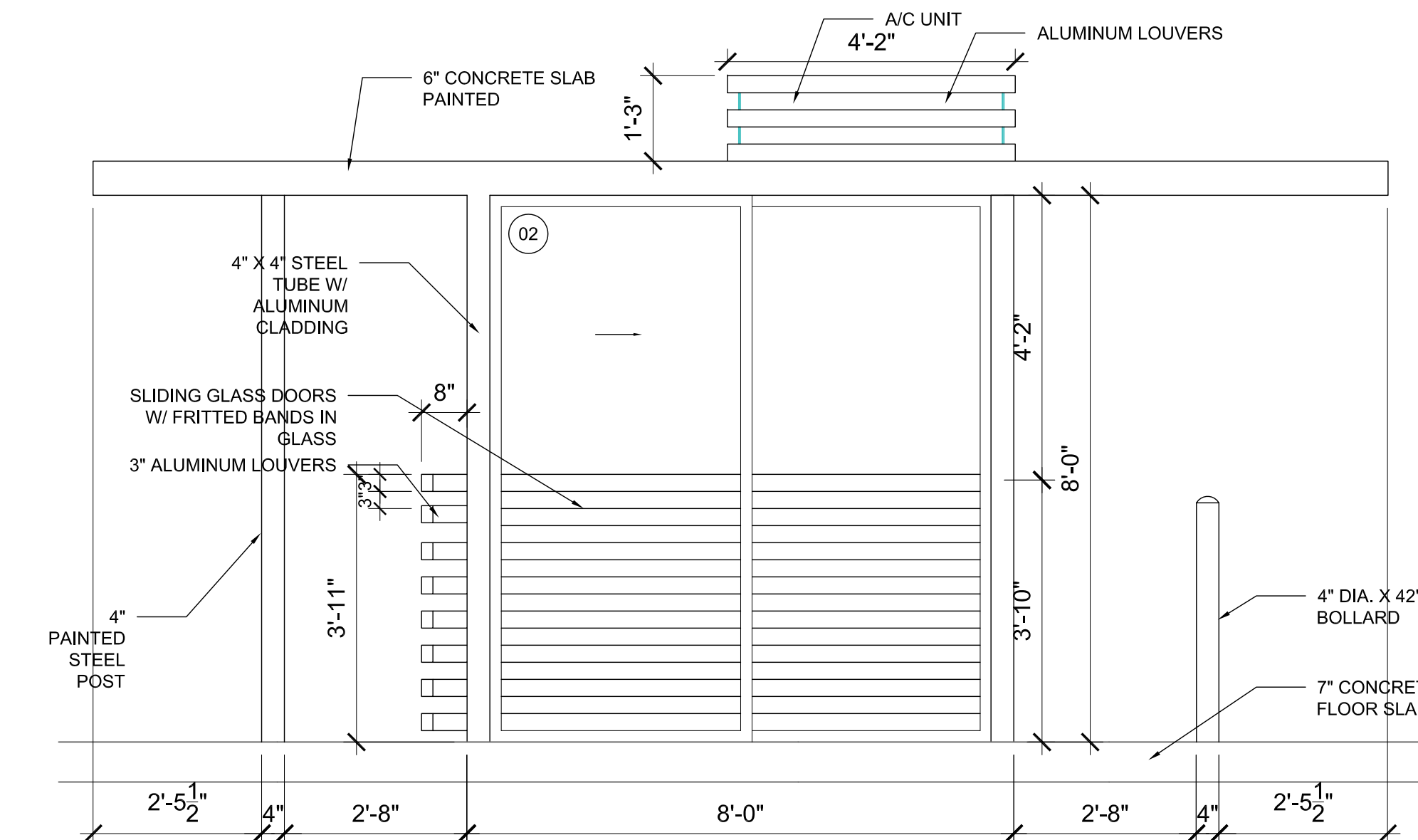

3
A-3.0 PROPOSED - NORTH ELEVATION
SCALE: 1/2" = 1'-0"

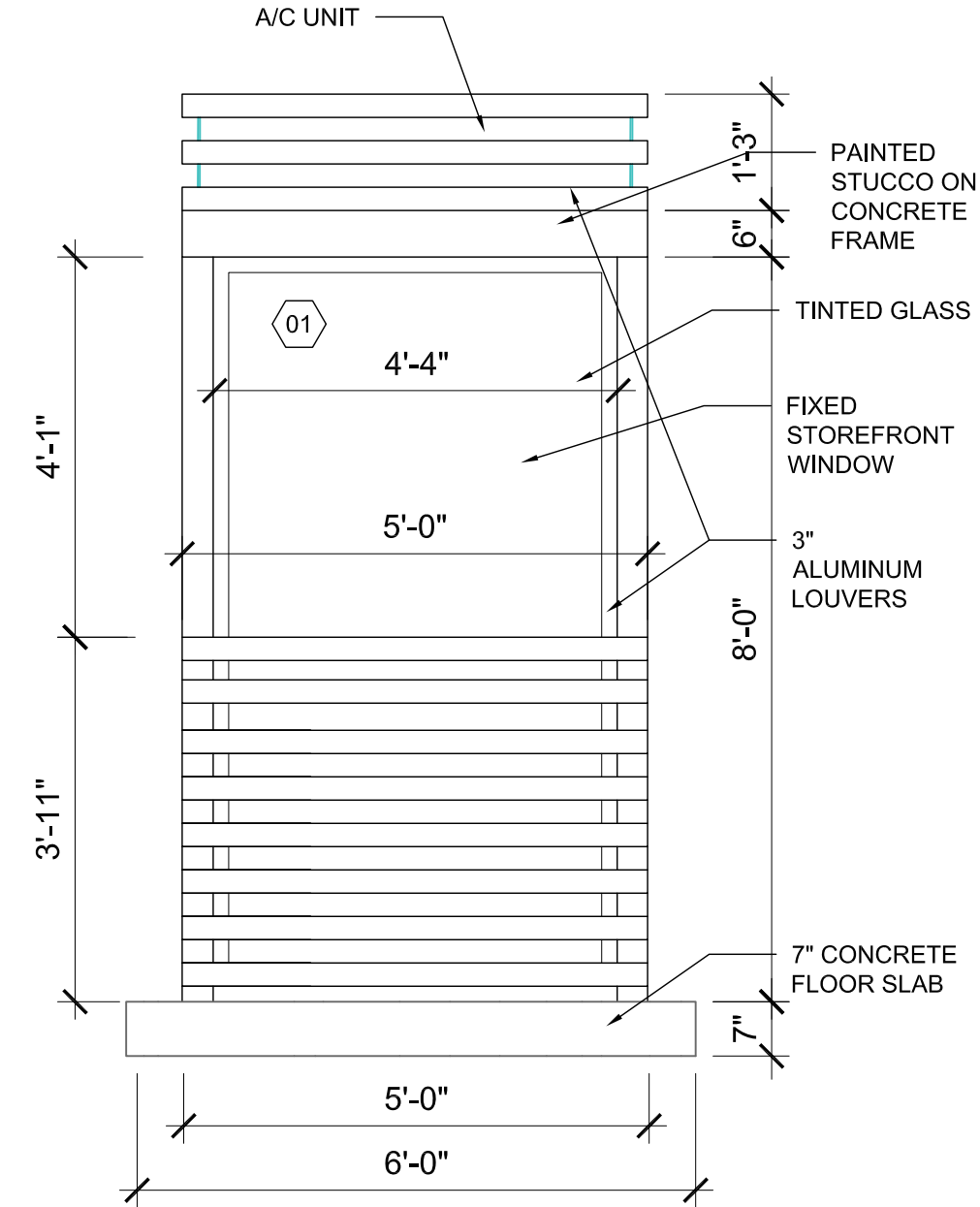

2
A-3.0 PROPOSED - EAST ELEVATION W/OUT SIGN
SCALE: 1/2" = 1'-0"

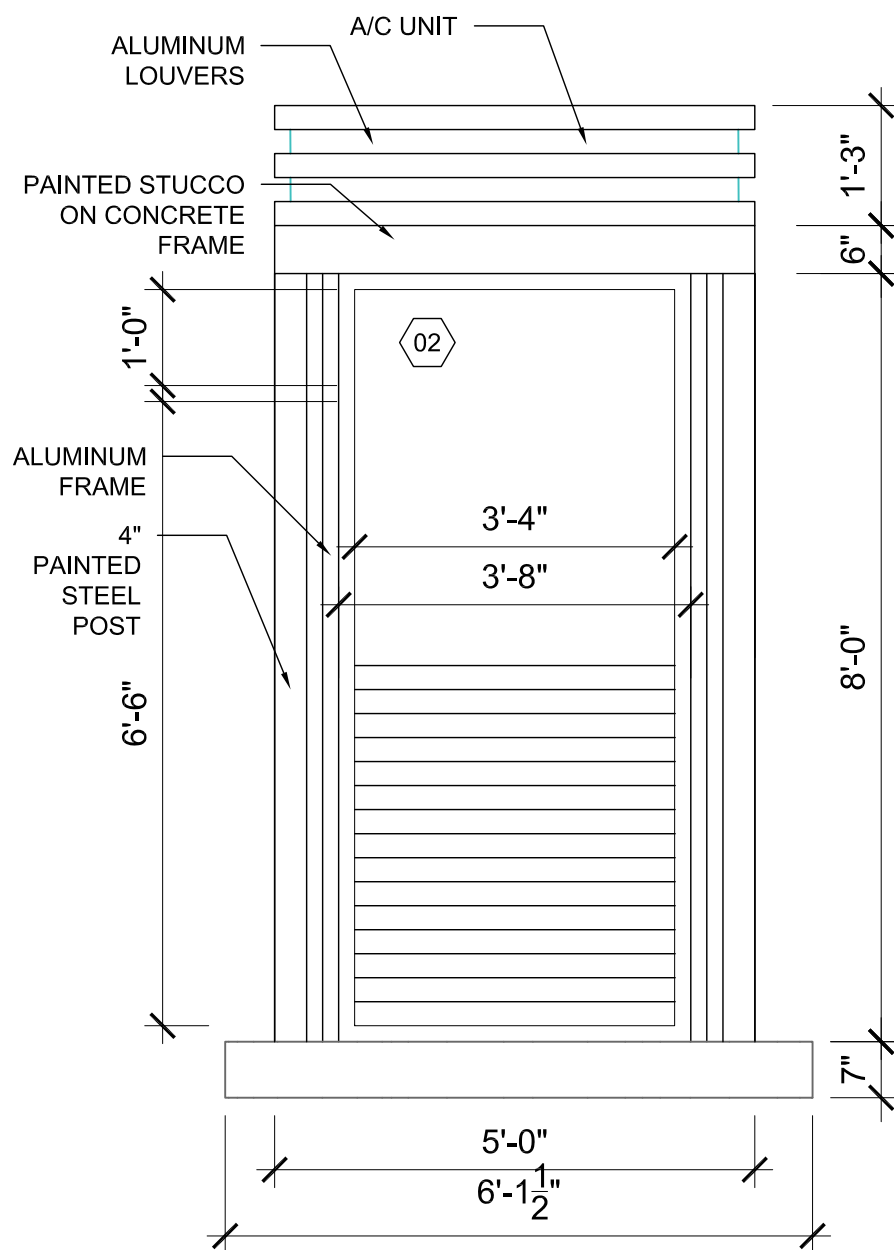

4
A-3.0 PROPOSED - WEST ELEVATION
SCALE: 1/2" = 1'-0"

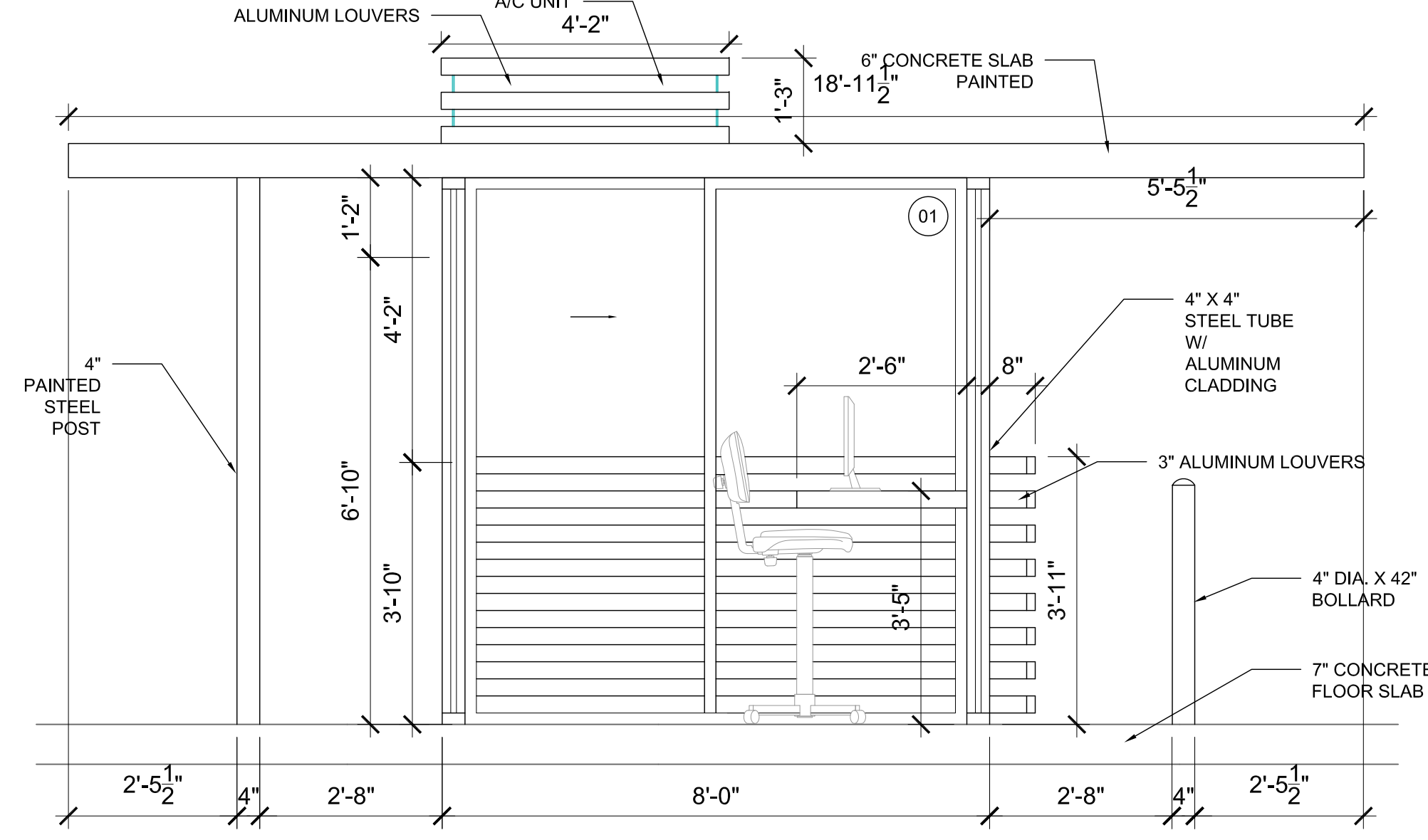

5
A-3.0 PROPOSED - SECTION
SCALE: 1/2" = 1'-0"

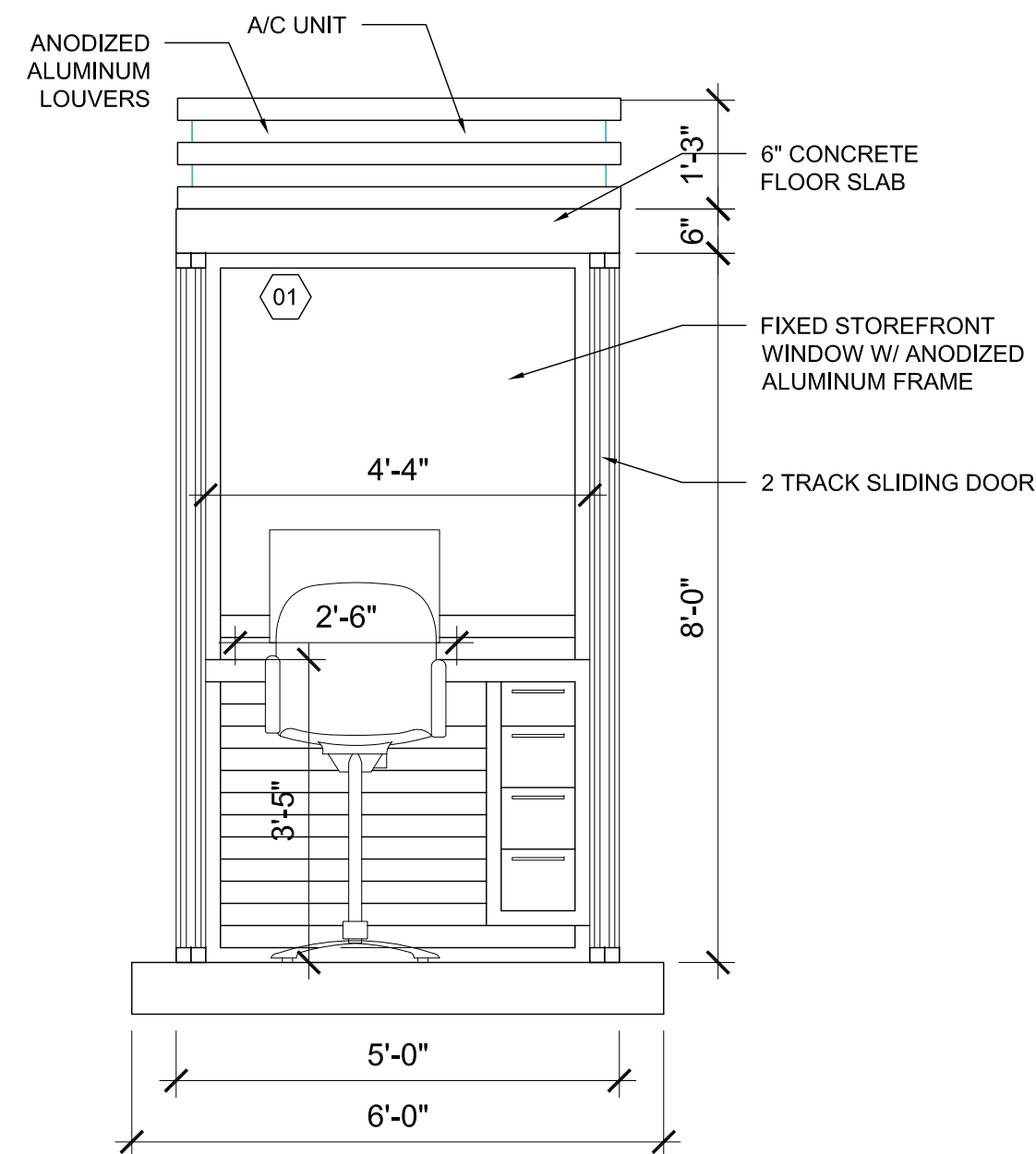

6
A-3.0 PROPOSED - SECTION
SCALE: 1/2" = 1'-0"

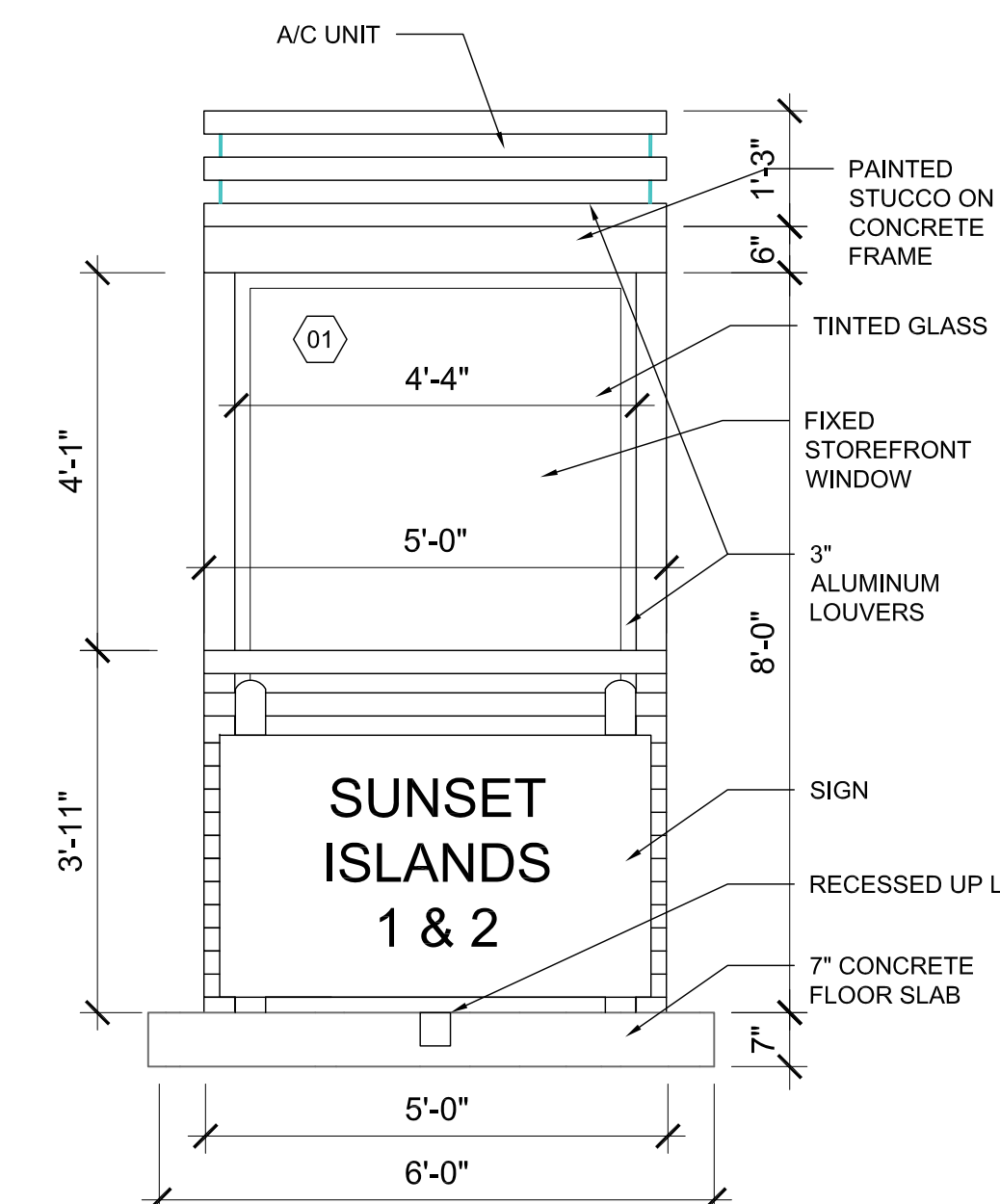

7
A-3.0 PROPOSED - EAST ELEVATION W/ SIGN
SCALE: 1/2" = 1'-0"

SEAL OF PROJECT ARCHITECT:
William Lane
License # AR2014247

WILLIAM LANE ARCHITECT, INC.

1480 MARSELLE DRIVE
MIAMI BEACH, FLORIDA 33141
LIC. #: AA000666
T: 305 865 7830
F: 305 865 7832

SUNSET ISLAND 1 AND 2

GATE HOUSE
NORTH BAY ROAD & 29TH STREET
MIAMI, FL

REVISIONS:

(C) COPYRIGHT 2016 ALL RIGHTS RESERVED. THESE DRAWINGS AND SPECIFICATIONS ARE INSTRUMENTS OF SERVICE AND SHALL REMAIN THE PROPERTY OF WILLIAM LANE ARCHITECT, INC. WHETHER THE PROJECT FOR WHICH THEY WERE PREPARED IS EXECUTED OR NOT, THEY ARE NOT TO BE USED IN ANY MANNER ON OTHER PROJECTS OR EXTENSIONS TO THIS PROJECT EXCEPT BY AGREEMENT IN WRITING AND WITH THE APPROPRIATE COMPENSATION TO WILLIAM LANE ARCHITECT, INC. REPRODUCTIONS OF DRAWINGS AND SPECIFICATIONS WITHOUT THE WRITTEN CONSENT OF WILLIAM LANE ARCHITECT, INC. IS PROHIBITED. CONTRACTOR IS RESPONSIBLE FOR VERIFYING ALL SITE CONDITIONS PRIOR TO PROCEEDING WITH WORK AND MUST REPORT ANY DISCREPANCIES TO THE ARCHITECT PRIOR TO COMMENCEMENT OF WORK.

OWNER:
City of Miami Beach

DATE:
FEBRUARY 23, 2015

PHASE:
SHEET DESCRIPTION:
PROPOSED ELEVATIONS

SCALE:
DRAWN BY: AS, EB
SHEET NUMBER:

A-2.0

NOT FOR CONSTRUCTION

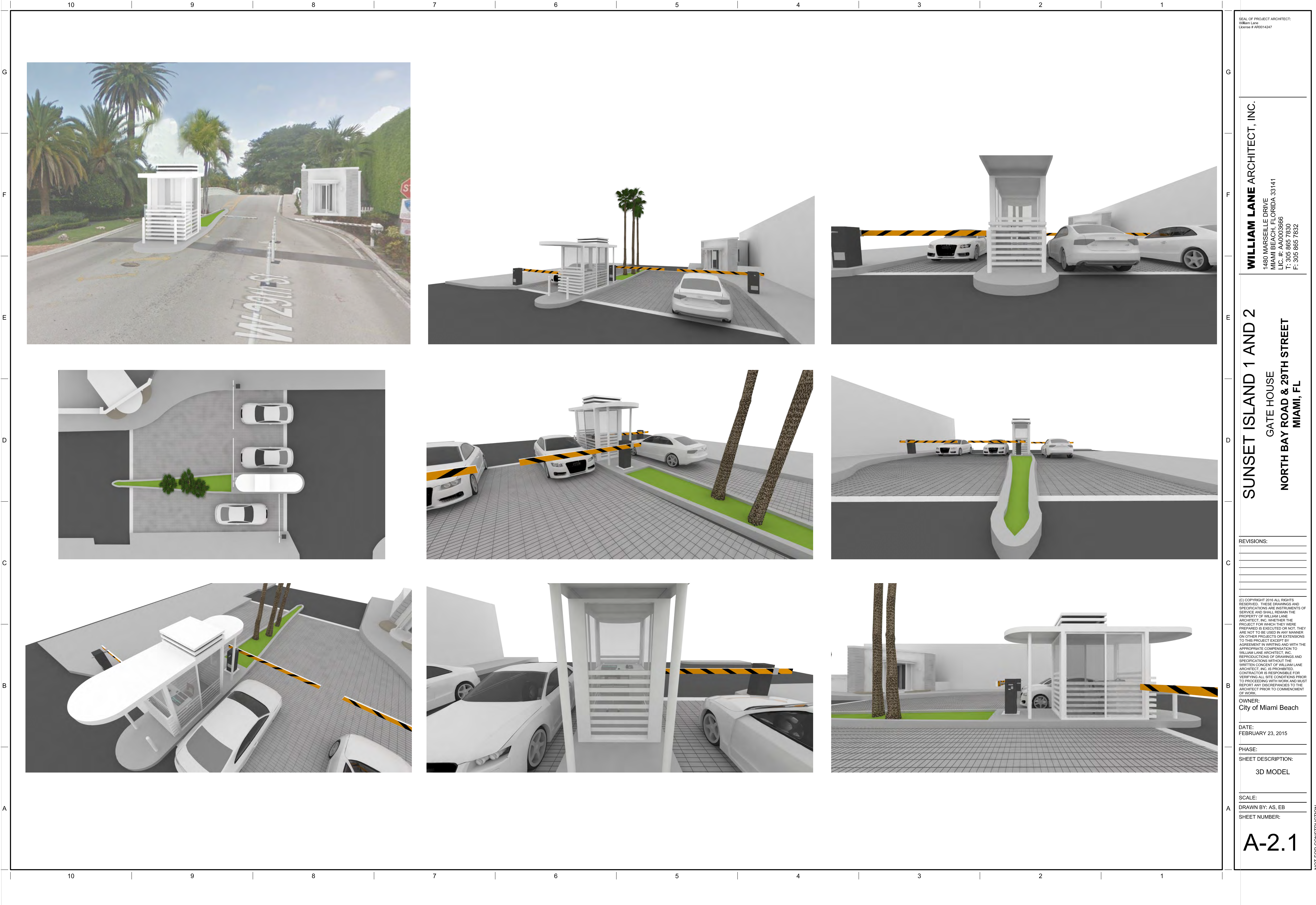

SEAL OF PROJECT ARCHITECT:
William Lane
License # AR014247

WILLIAM LANE ARCHITECT, INC.
1480 MARSELLE DRIVE
MIAMI BEACH, FLORIDA 33141
LIC. #: AA000666
T: 305 865 7830
F: 305 865 7832

SUNSET ISLAND 1 AND 2
GATE HOUSE
NORTH BAY ROAD & 29TH STREET
MIAMI, FL

REVISIONS:

(C) COPYRIGHT 2016 ALL RIGHTS RESERVED. THESE DRAWINGS AND SPECIFICATIONS ARE INSTRUMENTS OF SERVICE AND SHALL REMAIN THE PROPERTY OF WILLIAM LANE ARCHITECT, INC. WHETHER THE PROJECT FOR WHICH THEY WERE PREPARED IS EXECUTED OR NOT. THEY ARE NOT TO BE USED IN ANY MANNER ON OTHER PROJECTS OR EXTENSIONS TO THIS PROJECT EXCEPT BY AGREEMENT IN WRITING AND WITH THE APPROPRIATE COMPENSATION TO WILLIAM LANE ARCHITECT, INC. REPRODUCTIONS OF DRAWINGS AND SPECIFICATIONS WITHOUT THE WRITTEN CONSENT OF WILLIAM LANE ARCHITECT, INC. IS PROHIBITED. CONTRACTOR IS RESPONSIBLE FOR VERIFYING ALL SITE CONDITIONS PRIOR TO PROCEEDING WITH WORK AND MUST REPORT ANY DISCREPANCIES TO THE ARCHITECT PRIOR TO COMMENCEMENT OF WORK.

OWNER:
City of Miami Beach

DATE:
FEBRUARY 23, 2015

PHASE:
SHEET DESCRIPTION:
3D MODEL

SCALE:
DRAWN BY: AS, EB
SHEET NUMBER:

A-2.1

NOT FOR CONSTRUCTION

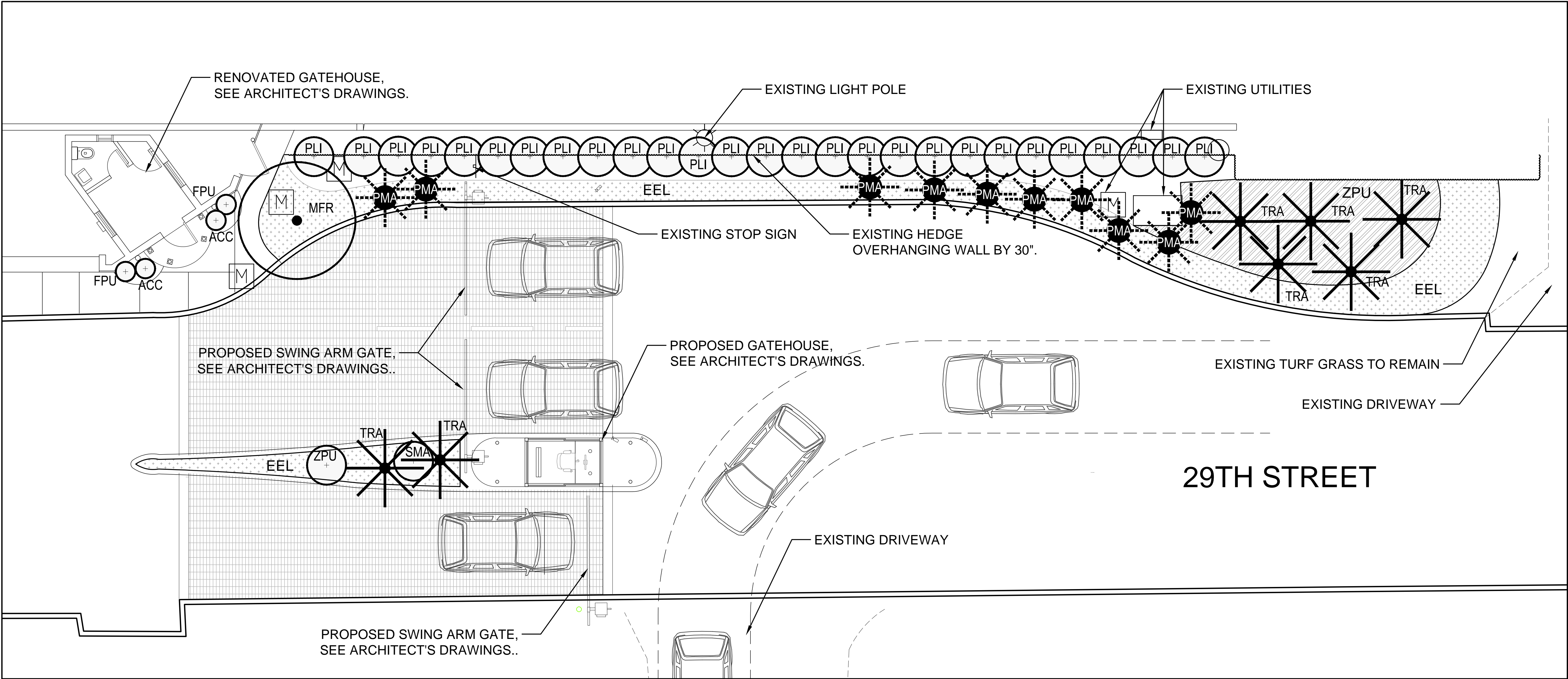

Sunset Gatehouse							March 10, 2016
TREES							
SYMBOL	NATIVE	QUANTITY	SPECIES	COMMON NAME	SIZE	NOTES	
MFR	Y	1	Myrcianthes fragrans	Simpson's Stopper	3"-4" DBH, 16'Ht, 5'+ Sp, 200 Gal	5'+ clearance. Standard.	
PALMS							
SYMBOL	NATIVE	QUANTITY	SPECIES	COMMON NAME	SIZE	NOTES	
PMA	N	10	Ptychosperma macarthurii	Macarthur Palm	existing on site	Relocated from on site.	
TRA	Y	7	Thrinax radiata	Florida Thatch Palm	10-15' Ht Heavy	Varying heights	
SHRUBS							
SYMBOL	NATIVE	QUANTITY	SPECIES	COMMON NAME	SIZE	NOTES	
ACC		2	TBD	Accent plant		To be determined.	
PLI	Y	27	Psychotria ligustrifolia	Bahama Coffee	7 gal. 24"+ Ht x 24"+ W	24" OC, Hedge, Must be full to base.	
SMA	Y	1	Suriana maritima	Bay Cedar	15 Gal, 6'Ht, 4' W		
GROUNDCOVERS							
SYMBOL	NATIVE	QUANTITY	SPECIES	COMMON NAME	SIZE	NOTES	
ZPU	Y	35	Zamia floridana	Cootie	7 gal. 24"+ Ht x 24"+ W		
EEL	Y	280	Eragrostis elliptoi	Love Grass	3 Gal.	18" OC	
VINES							
SYMBOL	NATIVE	QUANTITY	SPECIES	COMMON NAME	SIZE	NOTES	
FPU	N	2	Ficus pumila	Creeping Fig	3 Gal.	To climb security building façade.	

SEAL OF LANDSCAPE ARCHITECT:
Douglas Thompson
License # LA8667063

WILLIAM LANE ARCHITECT, INC.
1480 MARSEILLE DRIVE
MIAMI BEACH, FLORIDA 33141
LIC. #: AA0003666
T: 305 865 7830
F: 305 865 7832

SUNSET ISLAND 1 AND 2
GATE HOUSE
NORTH BAY ROAD & 29TH STREET
MIAMI, FL

REVISIONS:	
03-11-16	PERMIT SET



LANDSCAPE, LLC
LANDSCAPE ARCHITECTURE
4248 SW 62ND AVE
SOUTH MIAMI, FL 33155
P: 305-215-9683
INFO@LANDSCAPEDE.COM
WWW.LANDSCAPEDE.COM

OWNER:
City of Miami Beach

DATE: 04.30.14

PHASE:
SHEET DESCRIPTION:
PLANTING PLAN

SCALE:
DRAWN BY: DT
SHEET NUMBER:

LP-1.00

NOT FOR CONSTRUCTION