



Atelier
architects
international

1800 SW 1st Ave. Suite #307
Miami, FL 33129
Phone : (786) 942-1755
www.atelierint.com

4573 PRAIRIE AVE - MIAMI BEACH - FL - 33140
OWNER: ARGHOUSE 2 LLC

FINAL SUBMITTAL - MARCH 11 2016

SHEET#	ITEM	-DESCRIPTION	SHEET#	ITEM	-DESCRIPTION
INDEX	09	-COVER SHEET/BULLET POINT	AR-LC1	14	-LOT COVERAGE
AR-ZI	10/11	-ZONING INFORMATION AND LOCATION PLAN	AR-LC2	14	-UNIT SIZE DIAGRAM - GROUND FLOOR
SURVEY	12	-SURVEY (ORIGINAL SIGNED & SEALED SEPARATED)	AR-LC3	14	-UNIT SIZE DIAGRAM - SECOND FLOOR
EX-01	13	-EXISTING GROUND FLOOR PLAN AND LOT COVERAGE	AR-01	15	-PROPOSED SITE PLAN
EX-02	13	-EXISTING UPPER FLOOR PLAN	AR-02	21	-PROPOSED GROUND FLOOR PLAN
EX-03	15/20	-EXISTING SITE PLAN - FLOOR PLANS DEMOLITION AREA	AR-03	21	-PROPOSED SECOND FLOOR PLAN
EX-04	19/20	-EXISTING ELEVATIONS AND AREA TO BE DEMOLISHED	AR-04	22	-PROPOSED ELEVATIONS
EX-05	19/20	-EXISTING ELEVATIONS AND AREA TO BE DEMOLISHED	AR-05	22	-PROPOSED ELEVATIONS
PIC-01	18/35	-KEY DIRECTIONAL PLAN	AR-06	23	-PROPOSED CROSS SECTIONS
PIC-02	16	-SUBJECT PROPERTY EXT. PICTURES	AR-07	26	-3D RENDERING - FRONT VIEW
PIC-03	16	-SUBJECT PROPERTY EXT. PICTURES	AR-08	26	-3D RENDERING - REAR VIEW
PIC-04	17	-SUBJECT PROPERTY INT. PICTURES	AR-09	26	-COLORED ELEVATIONS
PIC-05	17	-SUBJECT PROPERTY INT. PICTURES	AR-10	26	-COLORED ELEVATIONS
PIC-06	17	-SUBJECT PROPERTY INT. PICTURES	AR-11	26	-COLORED ELEVATIONS
PIC-07	17	-SUBJECT PROPERTY INT. PICTURES	AR-12	26	-COLORED ELEVATIONS
PIC-08	18/35	-CORNER TO CORNER PROPERTY PICTURES	AR-13	34	-EXPLODED AXONOMETRIC DIAGRAM (FIRST FLOOR)
PIC-09	18/35	-CORNER TO CORNER PROPERTY PICTURES	AR-14	34	-EXPLODED AXONOMETRIC DIAGRAM (SECOND FLOOR)
PIC-10	18/35	-CORNER TO CORNER PROPERTY PICTURES	AR-15	36	-OPEN SPACE CALCULATIONS
PIC-11	18/35	-CORNER TO CORNER PROPERTY PICTURES	AR-16	24/25	-LANDSCAPE AND HARDSCAPE PLAN
PIC-12	18/35	-CORNER TO CORNER PROPERTY PICTURES	AR-17	24/25	-LANDSCAPE AND HARDSCAPE PLAN
PIC-13	18/35	-CORNER TO CORNER PROPERTY PICTURES	AR-18	24/25	-LANDSCAPE AND HARDSCAPE PLAN
PIC-14	18/35	-CORNER TO CORNER PROPERTY PICTURES	AR-19	24/25	-LANDSCAPE AND HARDSCAPE PLAN
PIC-15	30	-CONTEXTUAL ELEVATION	AR-20	XX	-EXTERIOR MATERIALS

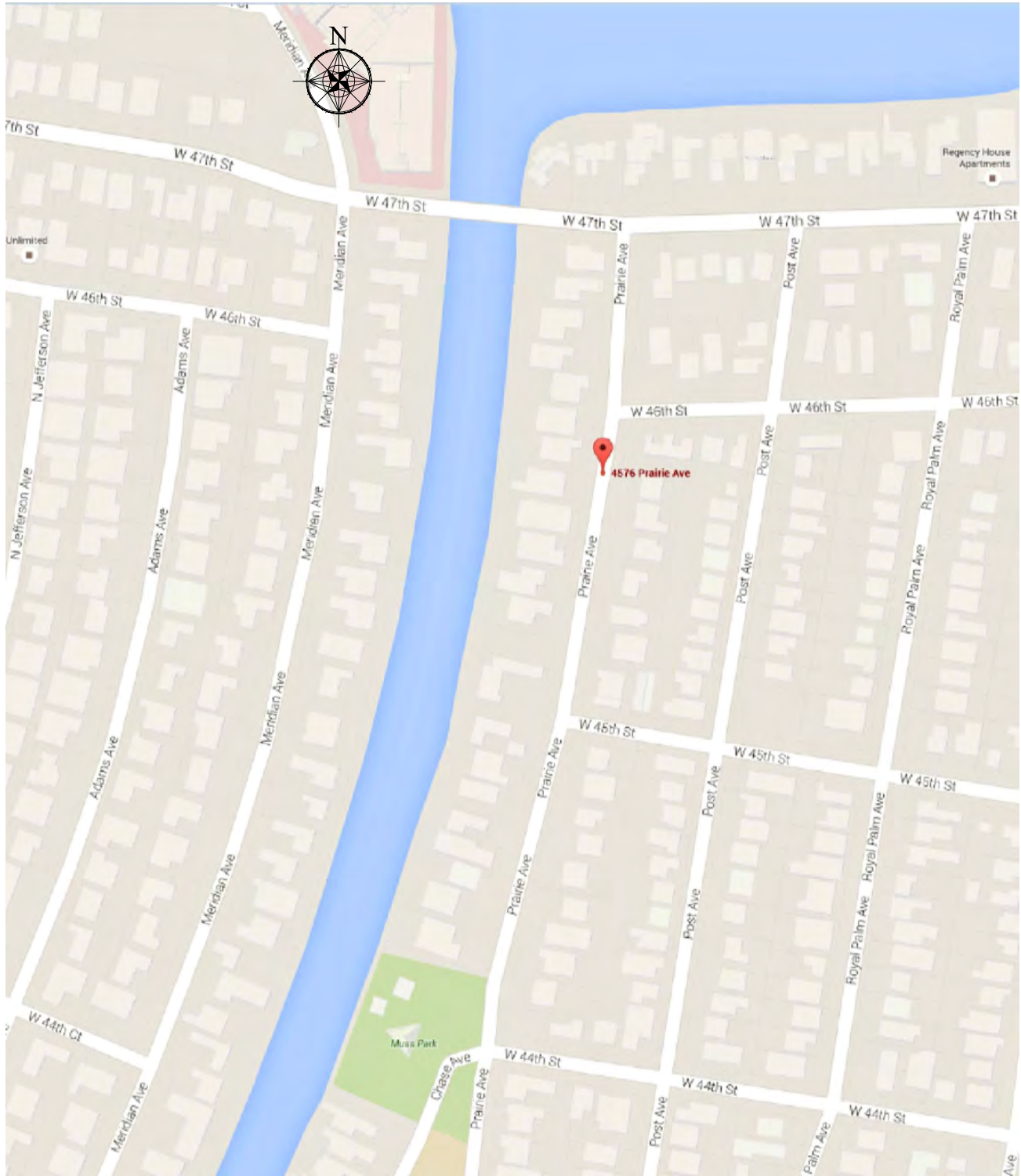

VICINITY MAP & ZONING DATA SHEET

SINGLE FAMILY RESIDENTIAL - ZONING DATA SHEET

ITEM #	Zoning Information			
1	Address:	4573 Prairie Ave.- Miami Beach - Florida 33140		
2	Folio number(s):	02-3222-018-1110		
3	Board and file numbers :			
4	Year built:	1935	Zoning District:	RS-4
5	Based Flood Elevation:	7.00 Feet	Grade value in NGVD:	5.78 Feet
6	Adjusted grade (Flood+Grade/2):	6.39 Feet	Free board:	
7	Lot Area:	8,014 SF		
8	Lot width:	65 Feet	Lot Depth:	122.70 / 124.00 Feet
9	Max Lot Coverage SF and %:	2003.50 SF= 25.0%	Proposed Lot Coverage SF and %:	2421.00 SF= 30.2%
10	Existing Lot Coverage SF and %:	2007.53 SF= 25.1%	Lot coverage deducted (garage-storage) SF:	2003.00 SF = 24.9%
11	Front Yard Open Space SF and %:	1210.00 SF= 62.0%	Rear Yard Open Space SF and %:	1062.00 SF = 82.0%
12	Max Unit Size SF and %:	4007.00 SF= 50.0%	Proposed Unit Size SF and %:	3550.00 SF= 44.3%
13	Existing First Floor Unit Size:	1917.00 SF= 23.9%	Proposed First Floor Unit Size:	1866.00 SF
14	Existing Second Floor Unit Size:	643.27 SF	Proposed Second Floor volumetric Unit Size SF and % (Note: to exceed 70% of the first floor of the main home require DRB	1684.00 SF = 90.2%
15			Proposed Second Floor Unit Size SF and %:	1684.00 SF = 90.2%
16			Proposed Roof Deck Area SF and % (Note: Maximum is 25% of the enclosed floor area immediately below):	N/A
17	Height:	Required 24 Feet	Existing 20.08 Feet	Proposed 24 Feet
18	Setbacks:			
19	Front First level:	30 Feet	25.66 Feet	31.00 Feet
20	Front Second level:	30 Feet	43.33 Feet	31.00 Feet
21	Side 1:	10 Feet	5.33 Feet	10.16 Feet
22	Side 2 or (facing street):	10 Feet	4.58 Feet	10.16 Feet
23	Rear:	20 Feet	49.5 Feet	35.75 Feet
24	Accessory Structure Side 1:	N/A	4.91 Feet	N/A
25	Accessory Structure Side 2 or (facing street) :	N/A	51 Feet	N/A
26	Accessory Structure Rear:	N/A	5.83 Feet	N/A
27	Sum of Side yard :	25% LOT WIDTH=16'-3"		20'-4"
28	Located within a Local Historic District?			NO
29	Designated as an individual Historic Single Family Residence?			NO
30	Determined to be Architecturally Significant?			YES

Notes:
If not applicable write N/A
All other data information should be presented like the above format



Atelier
architects
international
1800 SW 1st Ave. Suite #307
Miami, FI 33129
Phone : (786) 942-1755
www.atelierint.com

PROJECT #: 4573 PRAIRIE AVE.

MIAMI BEACH FLORIDA

FOLIO NUMBER:
02-3222-018-1110

OWNER: ARGHOUSE 2 LLC

ALL DRAWINGS AND WRITTEN MATERIAL APPEARING HEREIN CONSTITUTE THE ORIGINAL AND UNPUBLISHED WORK OF ATELIER INTERNATIONAL LLC, AND MAY NOT BE DUPLICATED, USED, OR DISCLOSED WITHOUT THE EXPRESS WRITTEN CONSENT.

11-MAR-16

HERNAN SANTARCANGELO
ARCHITECT - AR#96867

DATE# DESCRIPTION

01	26-FEB-16	FIRST SUBMITTAL
02	11-MAR-16	FINAL SUBMITTAL

Date : 26-FEB-16

Drawn : A.N.V.

Designed by : A.N.V

Checked by : A.N.V

SCALE : N.T.S.

AR-ZI

SCALE N.T.S.

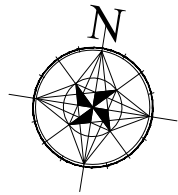

FRONTYARD
1950 SF
SODDED / LANDSCAPED
1+2+3 = 1210 SF
62% OF FRONTYARD

BACKYARD
1300 SF
SODDED / LANDSCAPED
/ POOL
4+5 = 1062 SF
82% OF BACKYARD



Atelier
architects
international

1800 SW 1st Ave. Suite #307
Miami, FI 33129
Phone : (786) 942-1755
www.atelierint.com

PROJECT #: 4573 PRAIRIE AVE.

MIAMI BEACH FLORIDA

FOLIO NUMBER:
02-3222-018-1110

OWNER: ARGHOUSE 2 LLC

ALL DRAWINGS AND WRITTEN
MATERIAL APPEARING HEREIN
CONSTITUTE THE ORIGINAL AND
UNPUBLISHED WORK OF ATELIER
INTERNATIONAL LLC, AND MAY NOT
BE DUPLICATED, USED, OR
DISCLOSED WITHOUT THE EXPRESS
WRITTEN CONSENT.

11-MAR-16

HERNAN SANTARCANGELO
ARCHITECT - AR#96867

DATE#	DESCRIPTION
01	26-FEB-16 FIRST SUBMITTAL
02	11-MAR-16 FINAL SUBMITTAL
00	
00	

Date : 26-FEB-16

Drawn : A.N.V.

Designed by : A.N.V.

Checked by : A.N.V.

SCALE : 3/32" = 1'-0"

AR-LC1

LOT COVERAGE

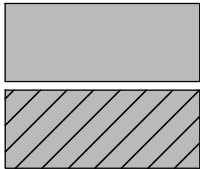

Proposed Lot Coverage: 2421 Sqf – 30.2%

Lot Coverage deducted (Garage-Storage): 2003 Sqf – 24.9%

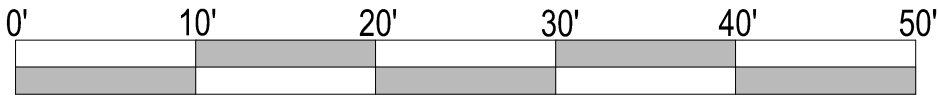

SCALE 3/32": 1'-0"

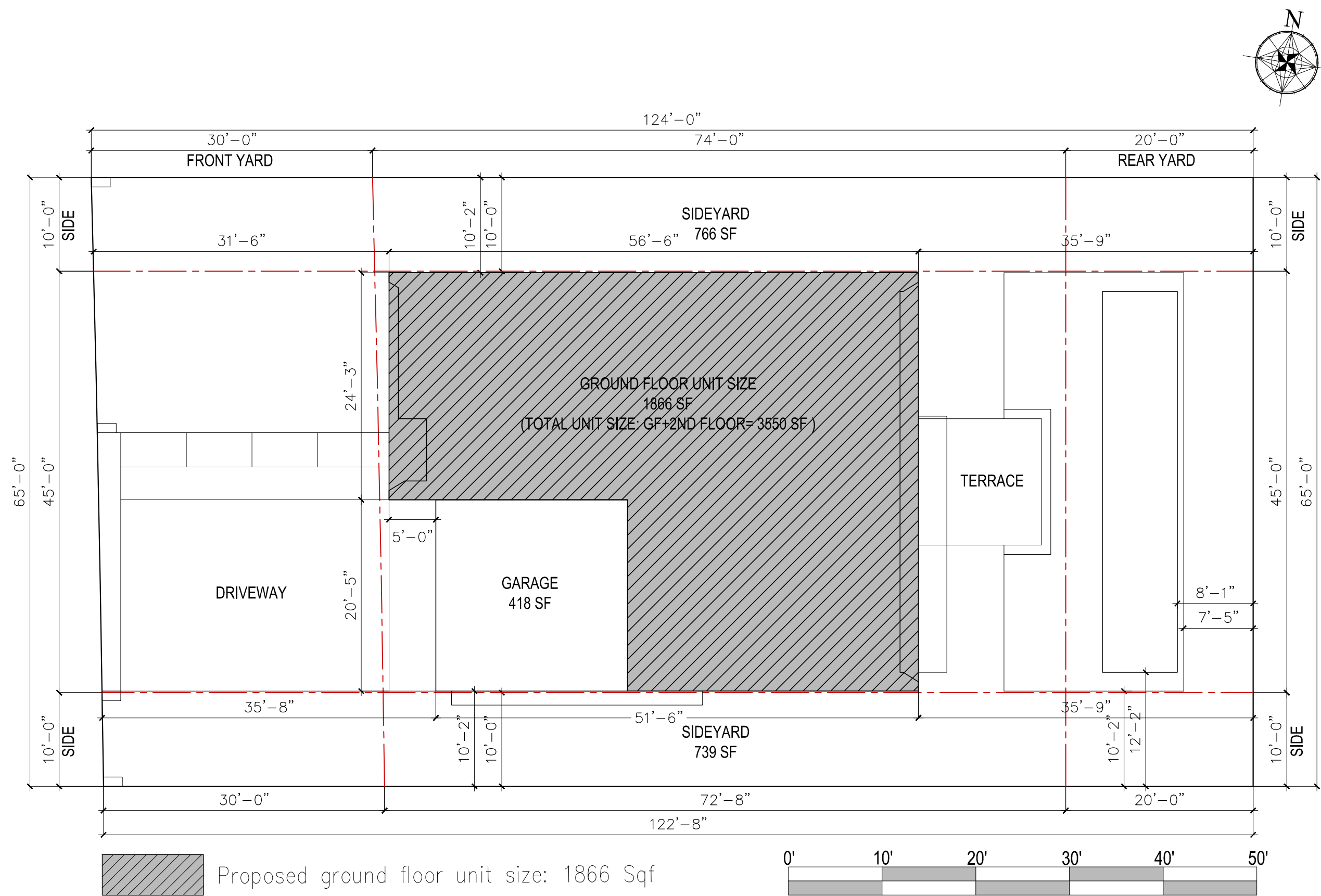

 Proposed ground floor unit size: 1866 Sqf

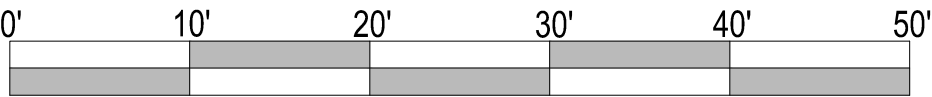

UNIT SIZE DIAGRAM - GROUND FLOOR

SCALE 3/32": 1'-0"

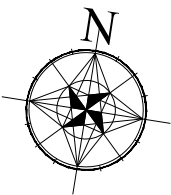

**Atelier
architects
international**
1800 SW 1st Ave. Suite #307
Miami, FI 33129
Phone : (786) 942-1755
www.atelierint.com

PROJECT #: 4573 PRAIRIE AVE.
MIAMI BEACH FLORIDA
FOLIO NUMBER:
02-3222-018-1110
OWNER: ARGHOUSE 2 LLC

ALL DRAWINGS AND WRITTEN
MATERIAL APPEARING HEREIN
CONSTITUTE THE ORIGINAL AND
UNPUBLISHED WORK OF ATELIER
INTERNATIONAL LLC, AND MAY NOT
BE DUPLICATED, USED, OR
DISCLOSED WITHOUT THE EXPRESS
WRITTEN CONSENT.

11-MAR-16
HERNAN SANTARCANGELO
ARCHITECT - AR#96867

DATE#		DESCRIPTION
01	26-FEB-16	FIRST SUBMITTAL
02	11-MAR-16	FINAL SUBMITTAL

Date : 26-FEB-16

Drawn : A.N.V.

Designed by : A.N.V.

Checked by : A.N.V.

SCALE : 3/32" = 1'-0"

AR-LC2

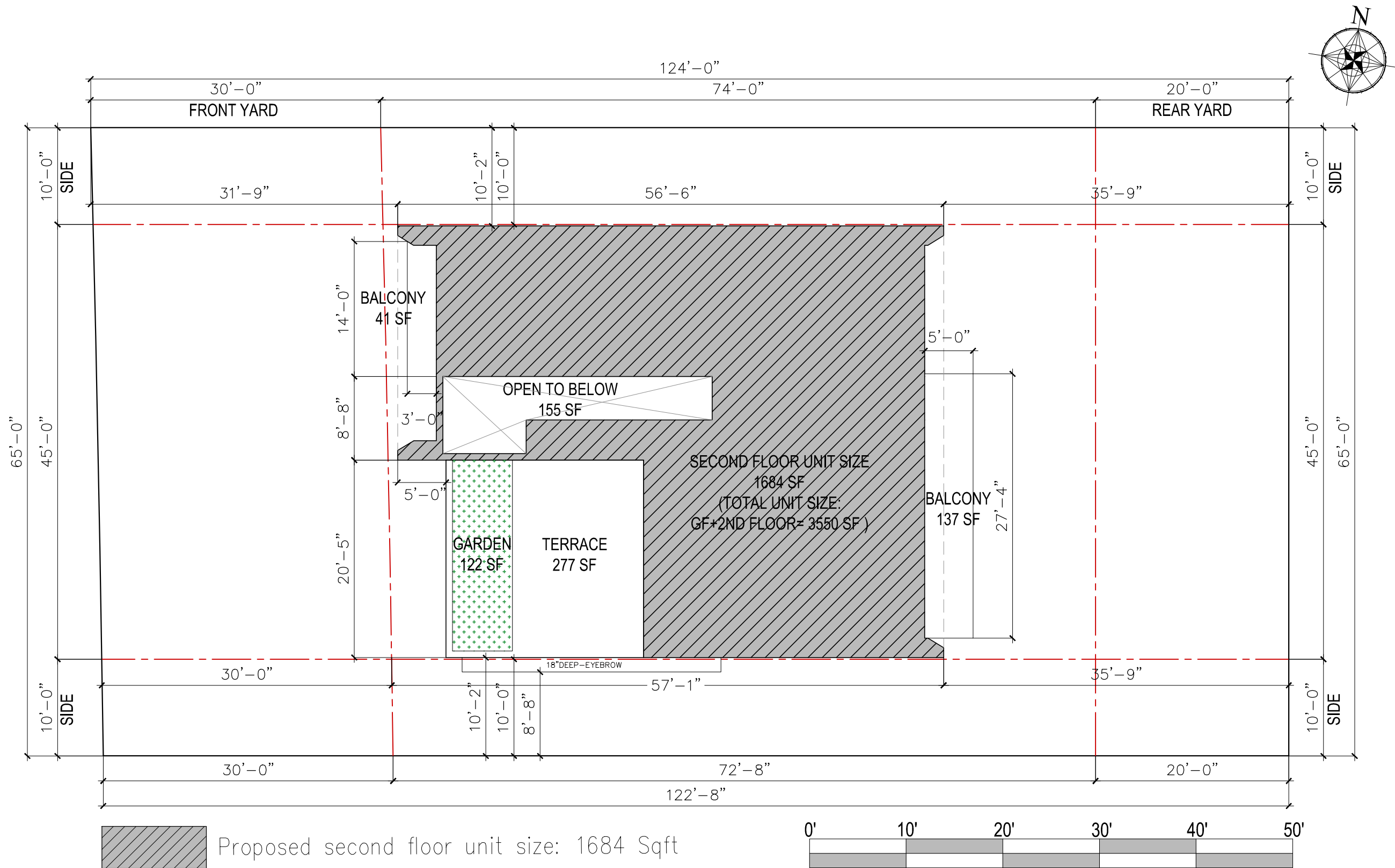

Atelier
architects
international

1800 SW 1st Ave. Suite #307
Miami, FL 33129
Phone : (786) 942-1755
www.atelierint.com

PROJECT #: 4573 PRAIRIE AVE.

MIAMI BEACH FLORIDA

FOLIO NUMBER:
02-3222-018-1110

OWNER: ARGHOUSE 2 LLC

ALL DRAWINGS AND WRITTEN
MATERIAL APPEARING HEREIN
CONSTITUTE THE ORIGINAL AND
UNPUBLISHED WORK OF ATELIER
INTERNATIONAL LLC, AND MAY NOT
BE DUPLICATED, USED, OR
DISCLOSED WITHOUT THE EXPRESS
WRITTEN CONSENT.

11-MAR-16

HERNAN SANTARCANGELO
ARCHITECT - AR#96867

DATE#	DESCRIPTION
01	26-FEB-16 FIRST SUBMITTAL
02	11-MAR-16 FINAL SUBMITTAL

Date : 26-FEB-16

Drawn : A.N.V.

Designed by : A.N.V

Checked by : A.N.V

SCALE : 3/32 " = 1'-0"

UNIT SIZE DIAGRAM - SECOND FLOOR

SCALE 3/32": 1'-0"

AR-LC3



**1800 SW 1st Ave. Suite #307
Miami, FL 33129
Phone : (786) 942-1755
www.atelierint.com**

OWNER: ARGHOUSE 2 LLC

ALL DRAWINGS AND WRITTEN MATERIAL APPEARING HEREIN CONSTITUTE THE ORIGINAL AND UNPUBLISHED WORK OF ATELIER INTERNATIONAL LLC, AND MAY NOT BE DUPLICATED, USED, OR DISCLOSED WITHOUT THE EXPRESS WRITTEN CONSENT.

HERNAN SANTARCANGELO
ARCHITECT - AR#96867

Date : 26-FEB-16

Designed by : A.N.V

Checked by : A.N.V

SCALE : $3/32" = 1'-0"$

AR-01



PROPOSED SITE PLAN / ROOF PLAN

SCALE 3/32": 1'-0"

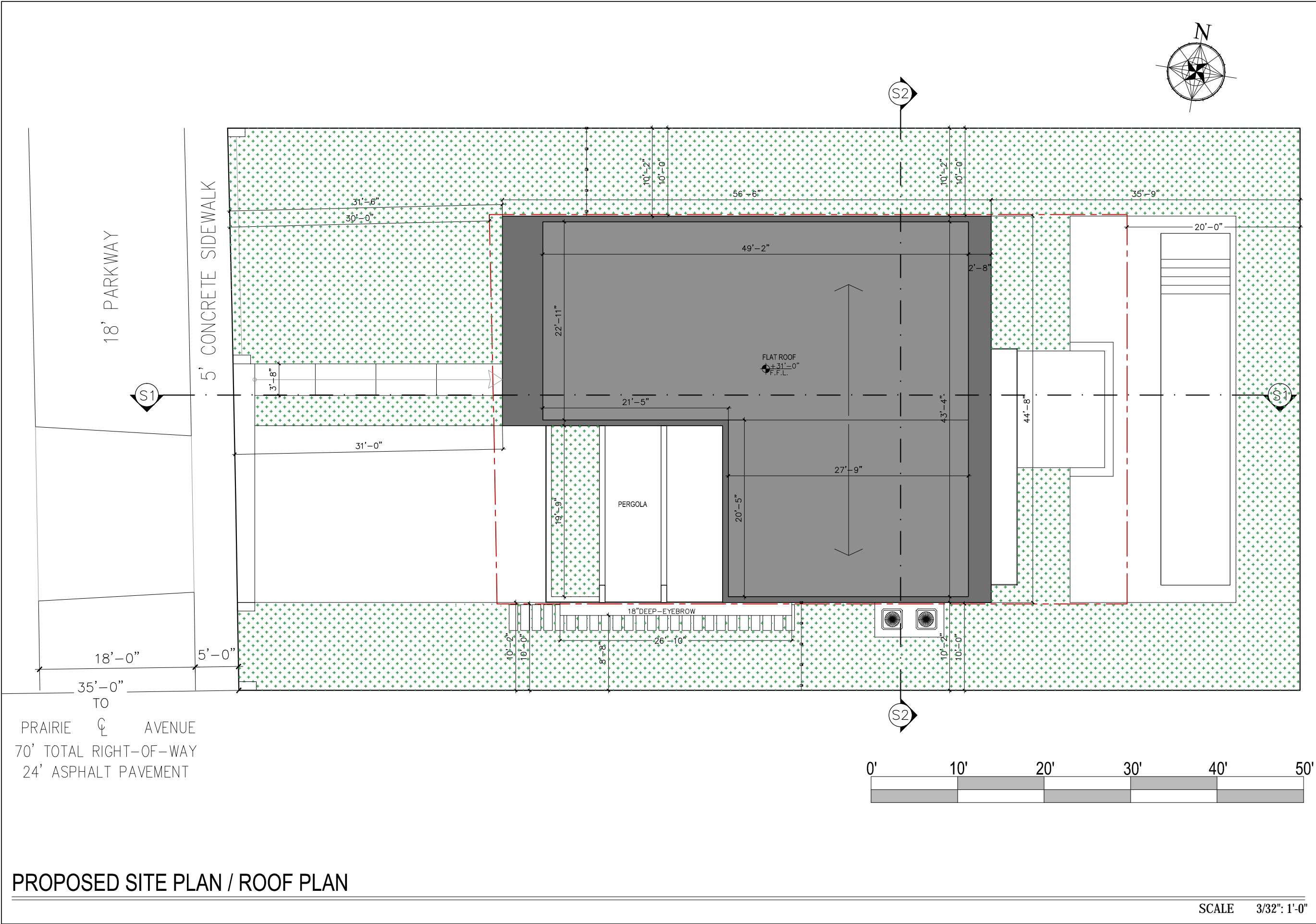

Atelier
architects
international

1800 SW 1st Ave. Suite #307
Miami, FI 33129
Phone : (786) 942-1755
www.atelierint.com

PROJECT #: 4573 PRAIRIE AVE.

MIAMI BEACH FLORIDA

FOLIO NUMBER:
02-3222-018-1110

OWNER: ARGHOUSE 2 LLC

ALL DRAWINGS AND WRITTEN
MATERIAL APPEARING HEREIN
CONSTITUTE THE ORIGINAL AND
UNPUBLISHED WORK OF ATELIER
INTERNATIONAL LLC, AND MAY NOT
BE DUPLICATED, USED, OR
DISCLOSED WITHOUT THE EXPRESS
WRITTEN CONSENT.

11-MAR-16

HERNAN SANTARCANGELO
ARCHITECT - AR#96867

DATE#	DESCRIPTION
01	26-FEB-16 FIRST SUBMITTAL
02	11-MAR-16 FINAL SUBMITTAL

Date : 26-FEB-16

Drawn : A.N.V.

Designed by : A.N.V

Checked by : A.N.V

SCALE : 3/32 " = 1'-0"

PROPOSED SITE PLAN / ROOF PLAN

AR-01

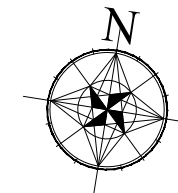

Aa

Atelier
architects
international

1800 SW 1st Ave. Suite #307
Miami, FL 33129
Phone : (786) 942-1755
www.atelierint.com

PROJECT #: 4573 PRAIRIE AVE.

MIAMI BEACH FLORIDA

FOLIO NUMBER:
02-3222-018-1110

OWNER: ARGHOUSE 2 LLC

ALL DRAWINGS AND WRITTEN
MATERIAL APPEARING HEREIN
CONSTITUTE THE ORIGINAL AND
UNPUBLISHED WORK OF ATELIER
INTERNATIONAL LLC, AND MAY NOT
BE DUPLICATED, USED, OR
DISCLOSED WITHOUT THE EXPRESS
WRITTEN CONSENT.

11-MAR-16

HERNAN SANTARCANGELO
ARCHITECT - AR#96867

DATE# DESCRIPTION

01	26-FEB-16	FIRST SUBMITTAL
02	11-MAR-16	FINAL SUBMITTAL

Date : 26-FEB-16

Drawn : A.N.V.

Designed by : A.N.V.

Checked by : A.N.V.

SCALE :

AR-02

ITEM # 21-

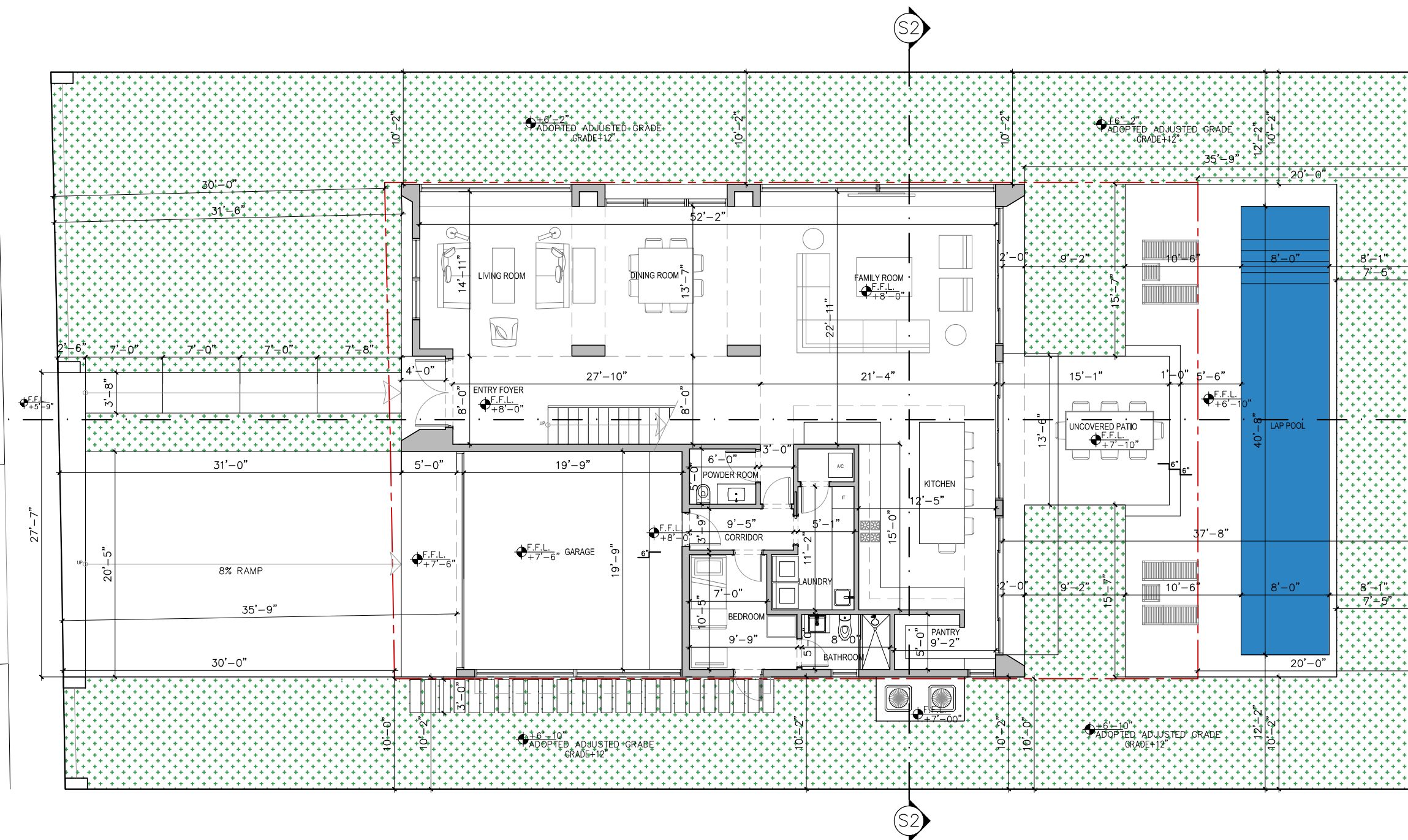

PROPOSED GROUND FLOOR PLAN

SCALE 3/32" = 1'-0"

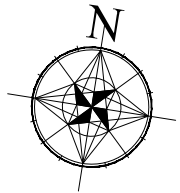

Atelier
architects
international

1800 SW 1st Ave. Suite #307
Miami, FI 33129
Phone : (786) 942-1755
www.atelierint.com

PROJECT #: 4573 PRAIRIE AVE.

MIAMI BEACH FLORIDA

FOLIO NUMBER:
02-3222-018-1110

OWNER: ARGHOUSE 2 LLC

ALL DRAWINGS AND WRITTEN
MATERIAL APPEARING HEREIN
CONSTITUTE THE ORIGINAL AND
UNPUBLISHED WORK OF ATELIER
INTERNATIONAL LLC, AND MAY NOT
BE DUPLICATED, USED, OR
DISCLOSED WITHOUT THE EXPRESS
WRITTEN CONSENT.

11-MAR-16

HERNAN SANTARCANGELO
ARCHITECT - AR#96867

DATE#		DESCRIPTION
01	26-FEB-16	FIRST SUBMITTAL
02	11-MAR-16	FINAL SUBMITTAL

Date : 26-FEB-16

Drawn : A.N.V.

Designed by : A.N.V

Checked by : A.N.V

SCALE : 1/8 " = 1'-0"

AR-03

S1

S1

S2

S2

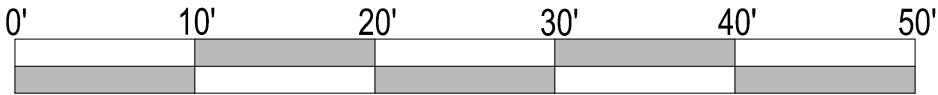

PROPOSED SECOND FLOOR PLAN

SCALE 3/32": 1'-0"



FRONT ELEVATION (WEST)

SCALE 1/8": 1'-0"

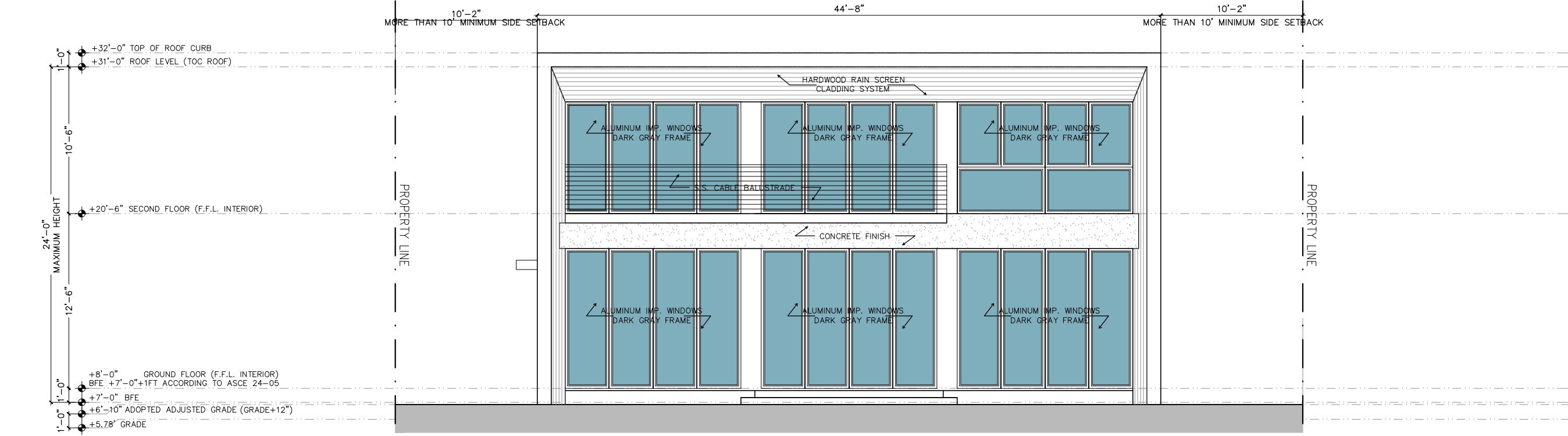

REAR ELEVATION (EAST)

SCALE 1/8": 1'-0"



Atelier
architects
international

1800 SW 1st Ave. Suite #307
Miami, FI 33129
Phone : (786) 942-1755
www.atelierint.com

PROJECT #: 4573 PRAIRIE AVE.

MIAMI BEACH FLORIDA

FOLIO NUMBER:
02-3222-018-1110

OWNER: ARGHOUSE 2 LLC

ALL DRAWINGS AND WRITTEN
MATERIAL APPEARING HEREIN
CONSTITUTE THE ORIGINAL AND
UNPUBLISHED WORK OF ATELIER
INTERNATIONAL LLC, AND MAY NOT
BE DUPLICATED, USED, OR
DISCLOSED WITHOUT THE EXPRESS
WRITTEN CONSENT.

11-MAR-16

HERNAN SANTARCANGELO
ARCHITECT - AR#96867

DATE#		DESCRIPTION
01	26-FEB-16	FIRST SUBMITTAL
02	11-MAR-16	FINAL SUBMITTAL

Date : 26-FEB-16

Drawn : A.N.V.

Designed by : A.N.V.

Checked by : A.N.V.

SCALE :

AR-04

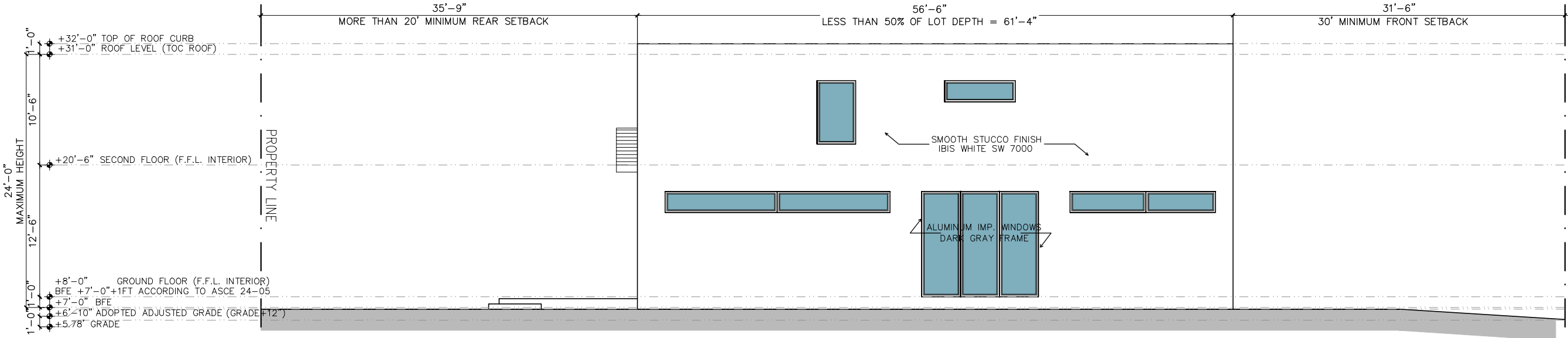

SIDE ELEVATION (NORTH)

SCALE 3/32": 1'-0"

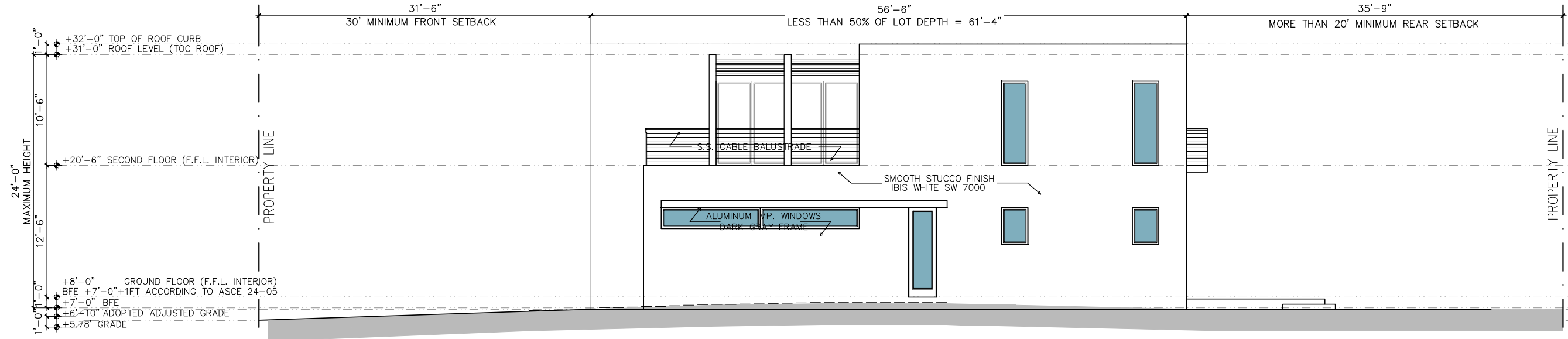

SIDE ELEVATION (SOUTH)

SCALE 3/32": 1'-0"



Atelier
architects
international

1800 SW 1st Ave. Suite #307
Miami, FI 33129
Phone : (786) 942-1755
www.atelierint.com

PROJECT #: 4573 PRAIRIE AVE.

MIAMI BEACH FLORIDA

FOLIO NUMBER:
02-3222-018-1110

OWNER: ARGHOUSE 2 LLC

ALL DRAWINGS AND WRITTEN
MATERIAL APPEARING HEREIN
CONSTITUTE THE ORIGINAL AND
UNPUBLISHED WORK OF ATELIER
INTERNATIONAL LLC, AND MAY NOT
BE DUPLICATED, USED, OR
DISCLOSED WITHOUT THE EXPRESS
WRITTEN CONSENT.

11-MAR-16

HERNAN SANTARCANGELO
ARCHITECT - AR#96867

DATE#		DESCRIPTION
01	26-FEB-16	FIRST SUBMITTAL
02	11-MAR-16	FINAL SUBMITTAL

Date : 26-FEB-16

Drawn : A.N.V.

Designed by : A.N.V

Checked by : A.N.V

SCALE : 1/8 " = 1'-0"

AR-05



1

—MATA VERDE—
IPE HARDWOOD RAIN
SCREEN SIDING



Mataverde® Premium Hardwood - The ultimate choice in rain screen siding

- Medium brown to reddish brown coloration with some lighter-colored striped graining and tropical figuring
- Straight to medium interlocking grains
- Ages to a silvery gray patina if left natural
- Extremely strong, durable and stable
- Available in nominal siding sizes; 1x4, 1x6, 5/4x4 and 5/4x6
- Approved for use with Climate-Shield Rain Screen System™
- Mataverde® Premium Machiche Hardwood Siding is covered by a 25 year limited warranty against decay and insects



4



6

NATURAL CONCRETE



BLACK ALUMINUM HIGH IMPACT DOOR AND WINDOWS

2

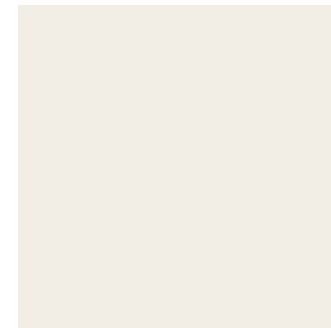

SMOOTH STUCCO FINISH
IBIS WHITE SW 7000
—SHERWIN WILLIAMS—



3

S.S. CABLE
—CRL LAURENCE—

5



48'x48" CONCRETE PLANKS WITH 2" GRASS INFILL



Atelier
architects
international

1800 SW 1st Ave. Suite #307
Miami, FI 33129
Phone : (786) 942-1755
www.atelierint.com

PROJECT #: 4573 PRAIRIE AVE.

MIAMI BEACH FLORIDA

FOLIO NUMBER:
02-3222-018-1110

OWNER: ARGHOUSE 2 LLC

ALL DRAWINGS AND WRITTEN
MATERIAL APPEARING HEREIN
CONSTITUTE THE ORIGINAL AND
UNPUBLISHED WORK OF ATELIER
INTERNATIONAL LLC, AND MAY NOT
BE DUPLICATED, USED, OR
DISCLOSED WITHOUT THE EXPRESS
WRITTEN CONSENT.

11-MAR-16

HERNAN SANTARCANGELO
ARCHITECT - AR#96867

DATE#		DESCRIPTION
01	26-FEB-16	FIRST SUBMITTAL
02	11-MAR-16	FINAL SUBMITTAL

Date : 26-FEB-16

Drawn : A.N.V.

Designed by : A.N.V.

Checked by : A.N.V.

SCALE : 1/8 " = 1'-0"

AR-20

-ITEM # -

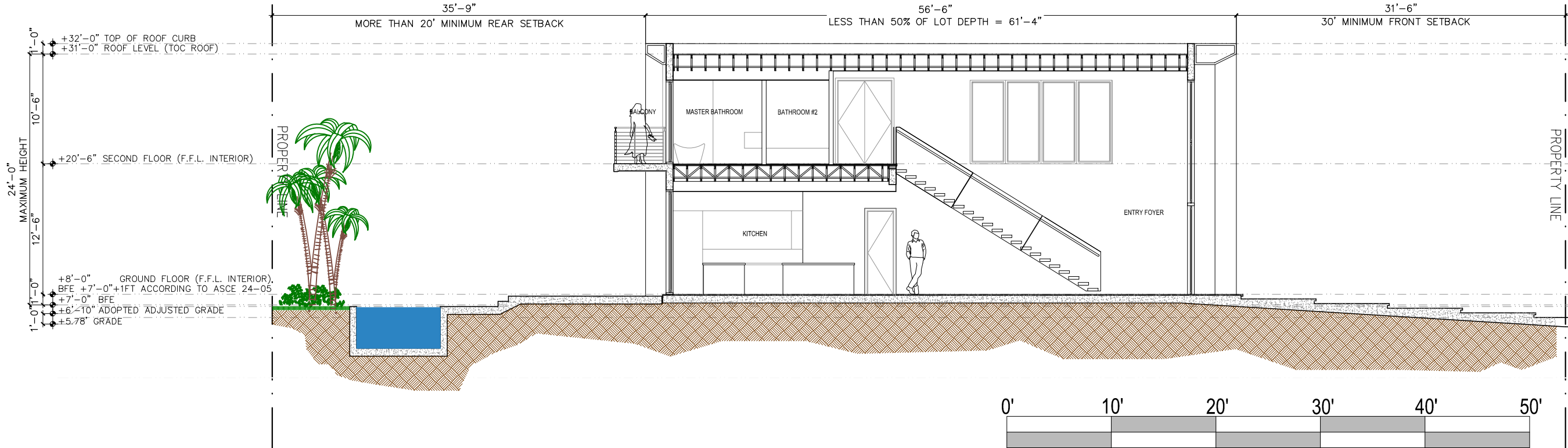

CROSS SECTION S-1

SCALE 3/32": 1'-0"

CROSS SECTION S-2

SCALE 3/32": 1'-0"



Atelier
architects
international

1800 SW 1st Ave. Suite #307
Miami, FL 33129
Phone : (786) 942-1755
www.atelierint.com

PROJECT #: 4573 PRAIRIE AVE.

MIAMI BEACH FLORIDA

FOLIO NUMBER:
02-3222-018-1110

OWNER: ARGHOUSE 2 LLC

ALL DRAWINGS AND WRITTEN MATERIAL APPEARING HEREIN CONSTITUTE THE ORIGINAL AND UNPUBLISHED WORK OF ATELIER INTERNATIONAL LLC, AND MAY NOT BE DUPLICATED, USED, OR DISCLOSED WITHOUT THE EXPRESS WRITTEN CONSENT.

11-MAR-16

HERNAN SANTARCANGELO
ARCHITECT - AR#96867

DATE#		DESCRIPTION
01	26-FEB-16	FIRST SUBMITTAL
02	11-MAR-16	FINAL SUBMITTAL

Date : 26-FEB-16

Drawn : A.N.V.

Designed by : A.N.V

Checked by : A.N.V

SCALE : 1/8 " = 1'-0"

AR-06

3D RENDERING - FRONT VIEW



Atelier
architects
international

1800 SW 1st Ave. Suite #307
Miami, FL 33129
Phone : (786) 942-1755
www.atelierint.com

PROJECT #: 4573 PRAIRIE AVE.

MIAMI BEACH FLORIDA

FOLIO NUMBER:
02-3222-018-1110

OWNER: ARGHOUSE 2 LLC

ALL DRAWINGS AND WRITTEN
MATERIAL APPEARING HEREIN
CONSTITUTE THE ORIGINAL AND
UNPUBLISHED WORK OF ATELIER
INTERNATIONAL LLC, AND MAY NOT
BE DUPLICATED, USED, OR
DISCLOSED WITHOUT THE EXPRESS
WRITTEN CONSENT.

11-MAR-16

HERNAN SANTARCANGELO
ARCHITECT - AR#96867

DATE#		DESCRIPTION
01	26-FEB-16	FIRST SUBMITTAL
02	11-MAR-16	FINAL SUBMITTAL

Date : 26-FEB-16

Drawn : A.N.V.

Designed by : A.N.V

Checked by : A.N.V

SCALE : N.T.S.

AR-07





Atelier
architects
international

1800 SW 1st Ave. Suite #307
Miami, FL 33129
Phone : (786) 942-1755
www.atelierint.com

PROJECT #: 4573 PRAIRIE AVE.

MIAMI BEACH FLORIDA

FOLIO NUMBER:
02-3222-018-1110

OWNER: ARGHOUSE 2 LLC

ALL DRAWINGS AND WRITTEN
MATERIAL APPEARING HEREIN
CONSTITUTE THE ORIGINAL AND
UNPUBLISHED WORK OF ATELIER
INTERNATIONAL LLC, AND MAY NOT
BE DUPLICATED, USED, OR
DISCLOSED WITHOUT THE EXPRESS
WRITTEN CONSENT.

11-MAR-16

HERNAN SANTARCANGELO
ARCHITECT - AR#96867

DATE#		DESCRIPTION
01	26-FEB-16	FIRST SUBMITTAL
02	11-MAR-16	FINAL SUBMITTAL

Date : 26-FEB-16

Drawn : A.N.V.

Designed by : A.N.V

Checked by : A.N.V

SCALE : N.T.S.

AR-08





FRONT ELEVATION



Atelier
architects
international

1800 SW 1st Ave. Suite #307
Miami, FL 33129
Phone : (786) 942-1755
www.atelierint.com

PROJECT #: 4573 PRAIRIE AVE.

MIAMI BEACH FLORIDA

FOLIO NUMBER:
02-3222-018-1110

OWNER: ARGHOUSE 2 LLC

ALL DRAWINGS AND WRITTEN
MATERIAL APPEARING HEREIN
CONSTITUTE THE ORIGINAL AND
UNPUBLISHED WORK OF ATELIER
INTERNATIONAL LLC, AND MAY NOT
BE DUPLICATED, USED, OR
DISCLOSED WITHOUT THE EXPRESS
WRITTEN CONSENT.

11-MAR-16

HERNAN SANTARCANGELO
ARCHITECT - AR#96867

DATE#		DESCRIPTION
01	26-FEB-16	FIRST SUBMITTAL
02	11-MAR-16	FINAL SUBMITTAL

Date : 26-FEB-16

Drawn : A.N.V.

Designed by : A.N.V

Checked by : A.N.V

SCALE : N.T.S.

AR-09



REAR ELEVATION



Atelier
architects
international

1800 SW 1st Ave. Suite #307
Miami, FL 33129
Phone : (786) 942-1755
www.atelierint.com

PROJECT #: 4573 PRAIRIE AVE.

MIAMI BEACH FLORIDA

FOLIO NUMBER:
02-3222-018-1110

OWNER: ARGHOUSE 2 LLC

ALL DRAWINGS AND WRITTEN
MATERIAL APPEARING HEREIN
CONSTITUTE THE ORIGINAL AND
UNPUBLISHED WORK OF ATELIER
INTERNATIONAL LLC, AND MAY NOT
BE DUPLICATED, USED, OR
DISCLOSED WITHOUT THE EXPRESS
WRITTEN CONSENT.

11-MAR-16

HERNAN SANTARCANGELO
ARCHITECT - AR#96867

DATE#		DESCRIPTION
01	26-FEB-16	FIRST SUBMITTAL
02	11-MAR-16	FINAL SUBMITTAL

Date : 26-FEB-16

Drawn : A.N.V.

Designed by : A.N.V

Checked by : A.N.V

SCALE : N.T.S.

AR-10



SIDE ELEVATION (SOUTH)



Atelier
architects
international

1800 SW 1st Ave. Suite #307
Miami, FL 33129
Phone : (786) 942-1755
www.atelierint.com

PROJECT #: 4573 PRAIRIE AVE.

MIAMI BEACH FLORIDA

FOLIO NUMBER:
02-3222-018-1110

OWNER: ARGHOUSE 2 LLC

ALL DRAWINGS AND WRITTEN
MATERIAL APPEARING HEREIN
CONSTITUTE THE ORIGINAL AND
UNPUBLISHED WORK OF ATELIER
INTERNATIONAL LLC, AND MAY NOT
BE DUPLICATED, USED, OR
DISCLOSED WITHOUT THE EXPRESS
WRITTEN CONSENT.

11-MAR-16

HERNAN SANTARCANGELO
ARCHITECT - AR#96867

DATE#		DESCRIPTION
01	26-FEB-16	FIRST SUBMITTAL
02	11-MAR-16	FINAL SUBMITTAL

Date : 26-FEB-16

Drawn : A.N.V.

Designed by : A.N.V

Checked by : A.N.V

SCALE : N.T.S.

AR-11



SIDE ELEVATION (NORTH)



Atelier
architects
international

1800 SW 1st Ave. Suite #307
Miami, FL 33129
Phone : (786) 942-1755
www.atelierint.com

PROJECT #: 4573 PRAIRIE AVE.

MIAMI BEACH FLORIDA

FOLIO NUMBER:
02-3222-018-1110

OWNER: ARGHOUSE 2 LLC

ALL DRAWINGS AND WRITTEN
MATERIAL APPEARING HEREIN
CONSTITUTE THE ORIGINAL AND
UNPUBLISHED WORK OF ATELIER
INTERNATIONAL LLC, AND MAY NOT
BE DUPLICATED, USED, OR
DISCLOSED WITHOUT THE EXPRESS
WRITTEN CONSENT.

11-MAR-16

HERNAN SANTARCANGELO
ARCHITECT - AR#96867

DATE#		DESCRIPTION
01	26-FEB-16	FIRST SUBMITTAL
02	11-MAR-16	FINAL SUBMITTAL

Date : 26-FEB-16

Drawn : A.N.V.

Designed by : A.N.V

Checked by : A.N.V

SCALE : N.T.S.

AR-12

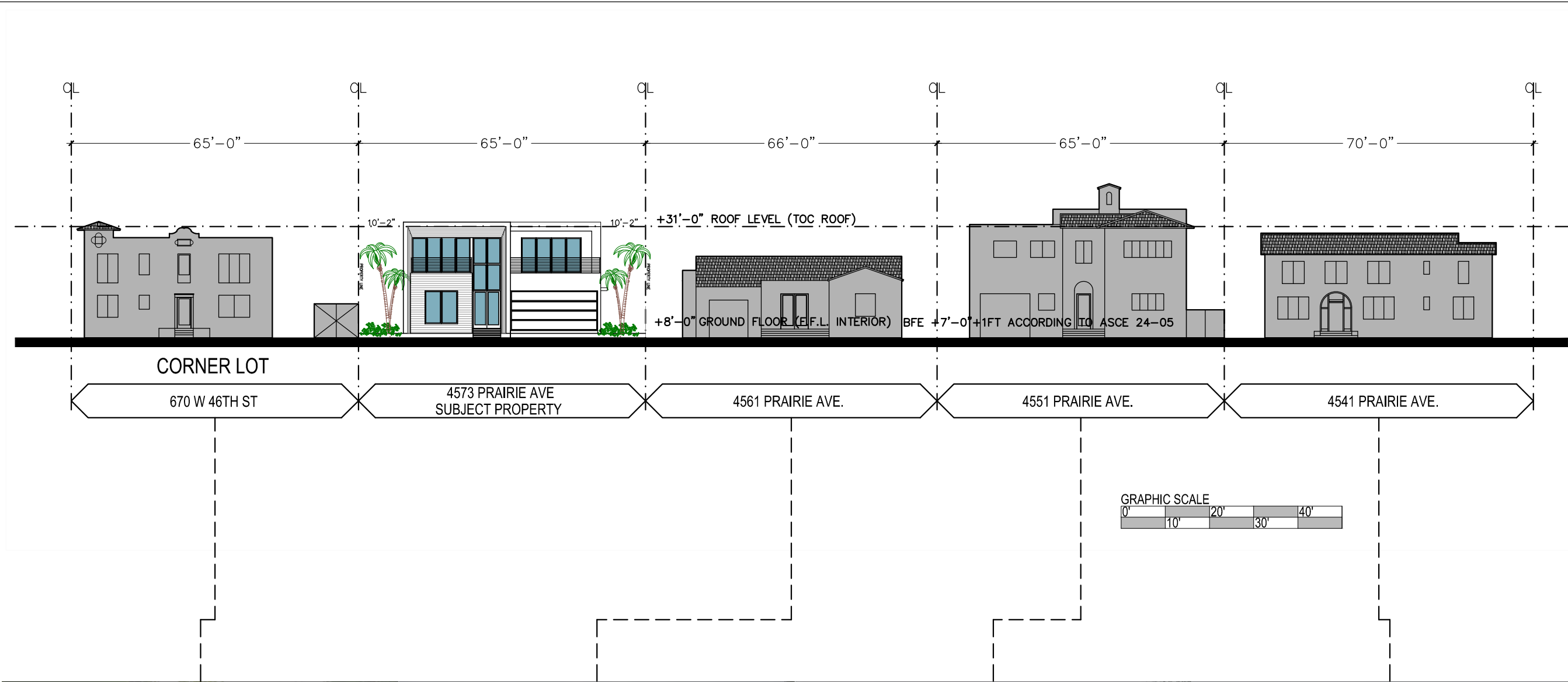

CONTEXTUAL ELEVATION



Atelier
architects
international

1800 SW 1st Ave. Suite #307
Miami, FI 33129
Phone : (786) 942-1755
www.atelierint.com

PROJECT #: 4573 PRAIRIE AVE.

MIAMI BEACH FLORIDA

FOLIO NUMBER:
02-3222-018-1110

OWNER: ARGHOUSE 2 LLC

ALL DRAWINGS AND WRITTEN
MATERIAL APPEARING HEREIN
CONSTITUTE THE ORIGINAL AND
UNPUBLISHED WORK OF ATELIER
INTERNATIONAL LLC, AND MAY NOT
BE DUPLICATED, USED, OR
DISCLOSED WITHOUT THE EXPRESS
WRITTEN CONSENT.

11-MAR-16

HERNAN SANTARCANGELO
ARCHITECT - AR#96867

DATE# DESCRIPTION		
01	26-FEB-16	1ST SUBMITTAL
02	11-MAR-16	FINAL SUBMITTAL

Date : 26-FEB-16

Drawn : A.N.V.

Designed by : A.N.V

Checked by : A.N.V

SCALE :

PIC-15

N.T.S.

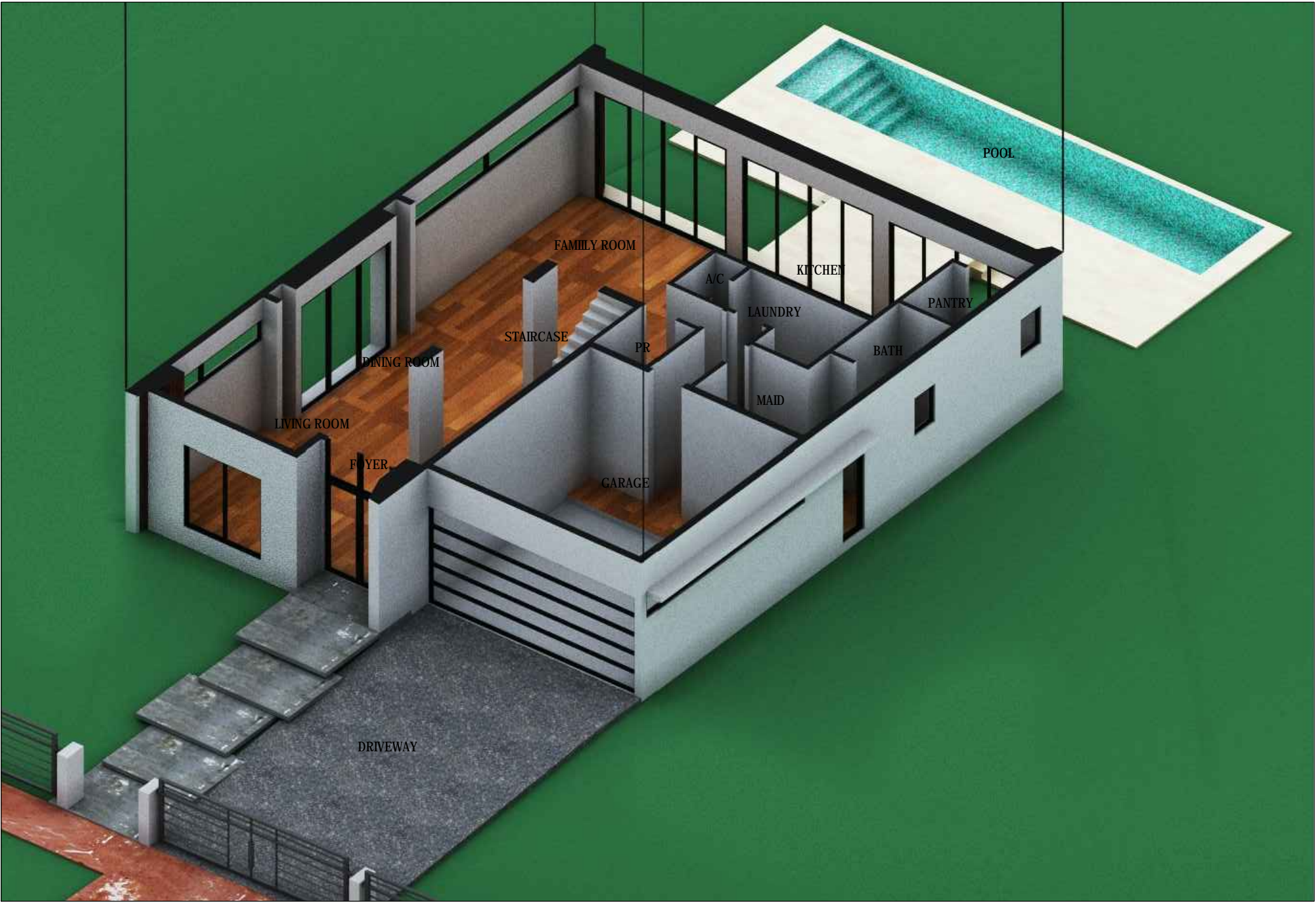
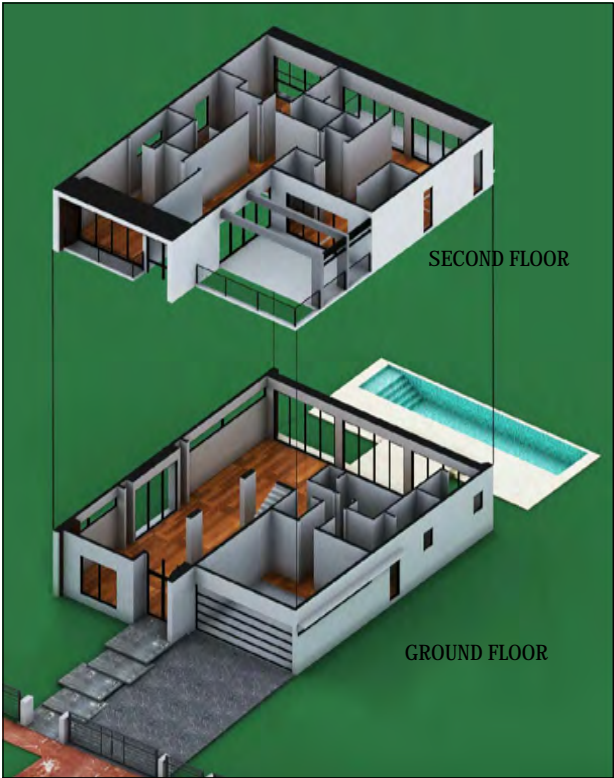

EXPLODED AXONOMETRIC DIAGRAM (GROUND FLOOR)



Atelier
architects
international

1800 SW 1st Ave. Suite #307
Miami, FI 33129
Phone : (786) 942-1755
www.atelierint.com

PROJECT #: 4573 PRAIRIE AVE.

MIAMI BEACH FLORIDA

FOLIO NUMBER:
02-3222-018-1110

OWNER: ARGHOUSE 2 LLC

ALL DRAWINGS AND WRITTEN
MATERIAL APPEARING HEREIN
CONSTITUTE THE ORIGINAL AND
UNPUBLISHED WORK OF ATELIER
INTERNATIONAL LLC, AND MAY NOT
BE DUPLICATED, USED, OR
DISCLOSED WITHOUT THE EXPRESS
WRITTEN CONSENT.

11-MAR-16

HERNAN SANTARCANGELO
ARCHITECT - AR#96867

DATE#		DESCRIPTION
01	26-FEB-16	FIRST SUBMITTAL
02	11-MAR-16	FINAL SUBMITTAL

Date : 26-FEB-16

Drawn : A.N.V.

Designed by : A.N.V

Checked by : A.N.V

SCALE : N.T.S.

AR-13

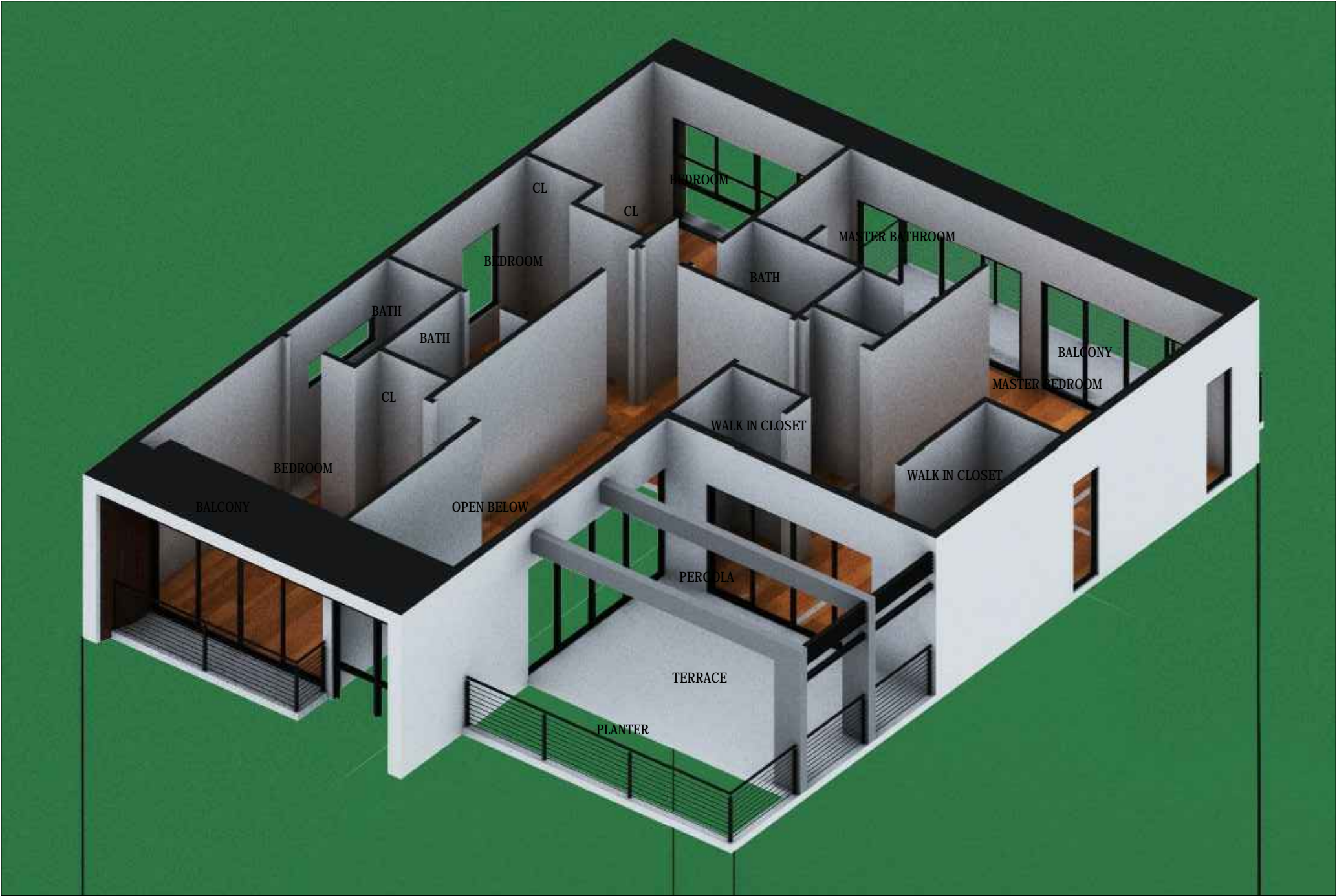
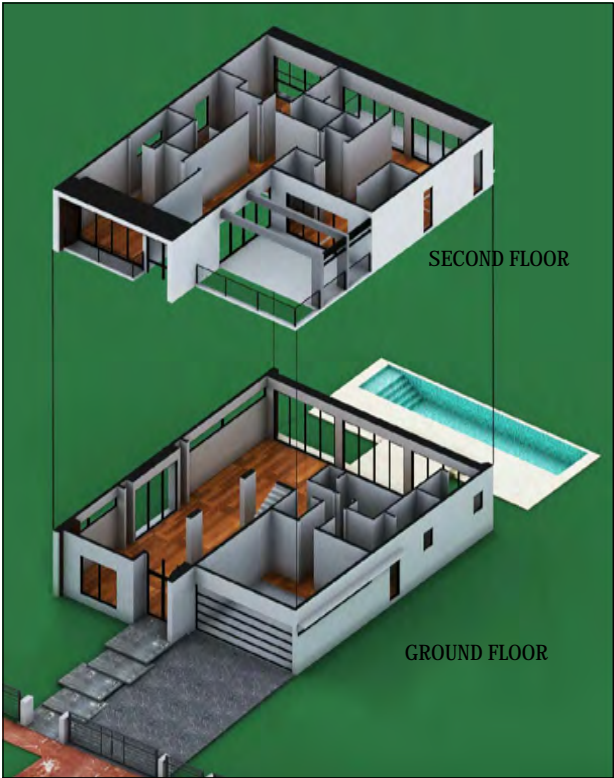

EXPLODED AXONOMETRIC DIAGRAM (SECOND FLOOR)



Atelier
architects
international

1800 SW 1st Ave. Suite #307
Miami, FI 33129
Phone : (786) 942-1755
www.atelierint.com

PROJECT #: 4573 PRAIRIE AVE.

MIAMI BEACH FLORIDA

FOLIO NUMBER:
02-3222-018-1110

OWNER: ARGHOUSE 2 LLC

ALL DRAWINGS AND WRITTEN
MATERIAL APPEARING HEREIN
CONSTITUTE THE ORIGINAL AND
UNPUBLISHED WORK OF ATELIER
INTERNATIONAL LLC, AND MAY NOT
BE DUPLICATED, USED, OR
DISCLOSED WITHOUT THE EXPRESS
WRITTEN CONSENT.

11-MAR-16

HERNAN SANTARCANGELO
ARCHITECT - AR#96867

DATE#		DESCRIPTION
01	26-FEB-16	FIRST SUBMITTAL
02	11-MAR-16	FINAL SUBMITTAL

Date : 26-FEB-16

Drawn : A.N.V.

Designed by : A.N.V

Checked by : A.N.V

SCALE : N.T.S.

AR-14

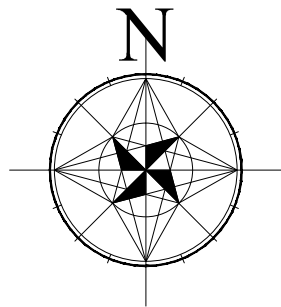

KEY DIRECTIONAL PLAN



Atelier
architects
international

1800 SW 1st Ave. Suite #307
Miami, FI 33129
Phone : (786) 942-1755
www.atelierint.com

PROJECT #: 4573 PRAIRIE AVE.

MIAMI BEACH FLORIDA

FOLIO NUMBER:
02-3222-018-1110

OWNER: ARGHOUSE 2 LLC

ALL DRAWINGS AND WRITTEN
MATERIAL APPEARING HEREIN
CONSTITUTE THE ORIGINAL AND
UNPUBLISHED WORK OF ATELIER
INTERNATIONAL LLC, AND MAY NOT
BE DUPLICATED, USED, OR
DISCLOSED WITHOUT THE EXPRESS
WRITTEN CONSENT.

11-MAR-16

HERNAN SANTARCANGELO
ARCHITECT - AR#96867

DATE#		DESCRIPTION
01	26-FEB-16	1ST SUBMITTAL
02	11-MAR-16	FINAL SUBMITTAL

Date : 26-FEB-16

Drawn : A.N.V.

Designed by : A.N.V

Checked by : A.N.V

SCALE :

PIC-01

SCALE N.T.S.

ADJACENT PROPERTIES



670 W 46TH ST



4561 PRAIRIE AVE



4551 PRAIRIE AVE



4541 PRAIRIE AVE



Atelier
architects
international

1800 SW 1st Ave. Suite #307
Miami, FL 33129
Phone : (786) 942-1755
www.atelierint.com

PROJECT #: 4573 PRAIRIE AVE.

MIAMI BEACH FLORIDA

FOLIO NUMBER:
02-3222-018-1110

OWNER: ARGHOUSE 2 LLC

ALL DRAWINGS AND WRITTEN
MATERIAL APPEARING HEREIN
CONSTITUTE THE ORIGINAL AND
UNPUBLISHED WORK OF ATELIER
INTERNATIONAL LLC, AND MAY NOT
BE DUPLICATED, USED, OR
DISCLOSED WITHOUT THE EXPRESS
WRITTEN CONSENT.

11-MAR-16

HERNAN SANTARCANGELO
ARCHITECT - AR#96867

DATE#		DESCRIPTION
01	26-FEB-16	1ST SUBMITTAL
02	11-MAR-16	FINAL SUBMITTAL

Date : 26-FEB-16

Drawn : A.N.V.

Designed by : A.N.V

Checked by : A.N.V

SCALE :

PIC-08



4531 PRAIRIE AVE



4525 PRAIRIE AVE



4501 PRAIRIE AVE



614 W 46TH ST



Atelier
architects
international

1800 SW 1st Ave. Suite #307
Miami, FL 33129
Phone : (786) 942-1755
www.atelierint.com

PROJECT #: 4573 PRAIRIE AVE.

MIAMI BEACH FLORIDA

FOLIO NUMBER:
02-3222-018-1110

OWNER: ARGHOUSE 2 LLC

ALL DRAWINGS AND WRITTEN
MATERIAL APPEARING HEREIN
CONSTITUTE THE ORIGINAL AND
UNPUBLISHED WORK OF ATELIER
INTERNATIONAL LLC, AND MAY NOT
BE DUPLICATED, USED, OR
DISCLOSED WITHOUT THE EXPRESS
WRITTEN CONSENT.

11-MAR-16

HERNAN SANTARCANGELO
ARCHITECT - AR#96867

DATE#		DESCRIPTION
01	26-FEB-16	1ST SUBMITTAL
02	11-MAR-16	FINAL SUBMITTAL

Date : 26-FEB-16

Drawn : A.N.V.

Designed by : A.N.V

Checked by : A.N.V

SCALE :

PIC-09



4568 POST AVE



4560 POST AVE



Atelier
architects
international

1800 SW 1st Ave. Suite #307
Miami, FI 33129
Phone : (786) 942-1755
www.atelierint.com

PROJECT #: 4573 PRAIRIE AVE.

MIAMI BEACH FLORIDA

FOLIO NUMBER:
02-3222-018-1110

OWNER: ARGHOUSE 2 LLC

ALL DRAWINGS AND WRITTEN
MATERIAL APPEARING HEREIN
CONSTITUTE THE ORIGINAL AND
UNPUBLISHED WORK OF ATELIER
INTERNATIONAL LLC, AND MAY NOT
BE DUPLICATED, USED, OR
DISCLOSED WITHOUT THE EXPRESS
WRITTEN CONSENT.

11-MAR-16

HERNAN SANTARCANGELO
ARCHITECT - AR#96867

DATE#		DESCRIPTION
01	26-FEB-16	1ST SUBMITTAL
02	11-MAR-16	FINAL SUBMITTAL

Date : 26-FEB-16

Drawn : A.N.V.

Designed by : A.N.V

Checked by : A.N.V

SCALE :

PIC-10



4528 PRAIRIE AVE



4530 PRAIRIE AVE



4546 PRAIRIE AVE



4560 PRAIRIE AVE



Atelier
architects
international
1800 SW 1st Ave. Suite #307
Miami, FL 33129
Phone : (786) 942-1755
www.atelierint.com

PROJECT #: 4573 PRAIRIE AVE.

MIAMI BEACH FLORIDA

FOLIO NUMBER:
02-3222-018-1110

OWNER: ARGHOUSE 2 LLC

ALL DRAWINGS AND WRITTEN
MATERIAL APPEARING HEREIN
CONSTITUTE THE ORIGINAL AND
UNPUBLISHED WORK OF ATELIER
INTERNATIONAL LLC, AND MAY NOT
BE DUPLICATED, USED, OR
DISCLOSED WITHOUT THE EXPRESS
WRITTEN CONSENT.

11-MAR-16

HERNAN SANTARCANGELO
ARCHITECT - AR#96867

DATE#		DESCRIPTION
01	26-FEB-16	1ST SUBMITTAL
02	11-MAR-16	FINAL SUBMITTAL

Date : 26-FEB-16

Drawn : A.N.V.

Designed by : A.N.V

Checked by : A.N.V

SCALE :

PIC-11



4566 PRAIRIE AVE



4580 PRAIRIE AVE



4590 PRAIRIE AVE



4600 PRAIRIE AVE



Atelier
architects
international

1800 SW 1st Ave. Suite #307
Miami, FL 33129
Phone : (786) 942-1755
www.atelierint.com

PROJECT #: 4573 PRAIRIE AVE.

MIAMI BEACH FLORIDA

FOLIO NUMBER:
02-3222-018-1110

OWNER: ARGHOUSE 2 LLC

ALL DRAWINGS AND WRITTEN
MATERIAL APPEARING HEREIN
CONSTITUTE THE ORIGINAL AND
UNPUBLISHED WORK OF ATELIER
INTERNATIONAL LLC, AND MAY NOT
BE DUPLICATED, USED, OR
DISCLOSED WITHOUT THE EXPRESS
WRITTEN CONSENT.

11-MAR-16

HERNAN SANTARCANGELO
ARCHITECT - AR#96867

DATE#	DESCRIPTION
01 26-FEB-16	1ST SUBMITTAL
02 11-MAR-16	FINAL SUBMITTAL

Date : 26-FEB-16

Drawn : A.N.V.

Designed by : A.N.V

Checked by : A.N.V

SCALE :

PIC-12



4606 PRAIRIE AVE



4620 PRAIRIE AVE



4630 PRAIRIE AVE



4650 PRAIRIE AVE



Atelier
architects
international

1800 SW 1st Ave. Suite #307
Miami, FL 33129
Phone : (786) 942-1755
www.atelierint.com

PROJECT #: 4573 PRAIRIE AVE.

MIAMI BEACH FLORIDA

FOLIO NUMBER:
02-3222-018-1110

OWNER: ARGHOUSE 2 LLC

ALL DRAWINGS AND WRITTEN
MATERIAL APPEARING HEREIN
CONSTITUTE THE ORIGINAL AND
UNPUBLISHED WORK OF ATELIER
INTERNATIONAL LLC, AND MAY NOT
BE DUPLICATED, USED, OR
DISCLOSED WITHOUT THE EXPRESS
WRITTEN CONSENT.

11-MAR-16

HERNAN SANTARCANGELO
ARCHITECT - AR#96867

DATE#		DESCRIPTION
01	26-FEB-16	1ST SUBMITTAL
02	11-MAR-16	FINAL SUBMITTAL

Date : 26-FEB-16

Drawn : A.N.V.

Designed by : A.N.V

Checked by : A.N.V

SCALE :

PIC-13



701 W 47TH ST



651 W 47TH ST



4643 PRAIRIE AVE



4615 PRAIRIE AVE



Atelier
architects
international

1800 SW 1st Ave. Suite #307
Miami, FL 33129
Phone : (786) 942-1755
www.atelierint.com

PROJECT #: 4573 PRAIRIE AVE.

MIAMI BEACH FLORIDA

FOLIO NUMBER:
02-3222-018-1110

OWNER: ARGHOUSE 2 LLC

ALL DRAWINGS AND WRITTEN
MATERIAL APPEARING HEREIN
CONSTITUTE THE ORIGINAL AND
UNPUBLISHED WORK OF ATELIER
INTERNATIONAL LLC, AND MAY NOT
BE DUPLICATED, USED, OR
DISCLOSED WITHOUT THE EXPRESS
WRITTEN CONSENT.

11-MAR-16

HERNAN SANTARCANGELO
ARCHITECT - AR#96867

DATE#		DESCRIPTION
01	26-FEB-16	1ST SUBMITTAL
02	11-MAR-16	FINAL SUBMITTAL

Date : 26-FEB-16





Drawn : A.N.V.

Designed by : A.N.V

Checked by : A.N.V

SCALE :

PIC-14

	OPEN SPACE - LANDSCAPE:	3774 SQ.FT.		COVERED SPACE:	
	OPEN SPACE - POOL:	325 SQ.FT.		G.F. UNIT SIZE:	1866 SQ.FT.
				U.F. UNIT SIZE:	1684 SQ.FT.
				GARAGE:	418 SQ.FT.
	OPEN SPACE - TERRACE:	896+735 SQ.FT. (1631 SQ.FT.)		TOTAL = LAND AREA:	8014 SQ.FT.

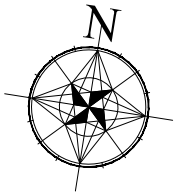

Atelier
architects
international

1800 SW 1st Ave. Suite #307
Miami, FI 33129
Phone : (786) 942-1755
www.atelierint.com

PROJECT #: 4573 PRAIRIE AVE.

MIAMI BEACH FLORIDA

FOLIO NUMBER:
02-3222-018-1110

OWNER: ARGHOUSE 2 LLC

ALL DRAWINGS AND WRITTEN
MATERIAL APPEARING HEREIN
CONSTITUTE THE ORIGINAL AND
UNPUBLISHED WORK OF ATELIER
INTERNATIONAL LLC, AND MAY NOT
BE DUPLICATED, USED, OR
DISCLOSED WITHOUT THE EXPRESS
WRITTEN CONSENT.

11-MAR-16

HERNAN SANTARCANGELO
ARCHITECT - AR#96867

DATE#		DESCRIPTION
01	26-FEB-16	FIRST SUBMITTAL
02	11-MAR-16	FINAL SUBMITTAL

Date : 26-FEB-16

Drawn : A.N.V.

Designed by : A.N.V

Checked by : A.N.V

SCALE : 3/32 " = 1'-0"

AR-15

OPEN SPACE CALCULATIONS

SCALE 3/32": 1'-0"

