TREE DISPOSITION TABLE							
Tree #	Height (FT)	Spread (FT)	DBH (IN)	Botanical Name	Common Name	Disposition	Condition
1	8	6	12	*ligustrum japonicum*	Japanese Privet	Remove	Good
2	8	6	6	*ligustrum japonicum*	Japanese Privet	Remove	Good
3	8	6	12	*ligustrum japonicum*	Japanese Privet	Remove	Good
4	8	6	12	*ligustrum japonicum*	Japanese Privet	Remove	Good
5	15	8	5	*Phoenix roebelenii*	Pygmy Date Palm	Remove	Good
6	40	20	17	*Roystonea regia*	Royal Palm	Remain	Good
7	15	6	4	*Ptychosperma elegans*	Alexander Palm	Remove	Good
8	50	20	17	*Roystonea regia*	Royal Palm	Remain	Good
9	40	40	48	*Swietenia mahagoni*	Mahogany Tree	Remain	Good
10	40	20	17	*Roystonea regia*	Royal Palm	Relocate	Good
11	40	20	17	*Roystonea regia*	Royal Palm	Relocate	Good
12	25	8	3	*Ptychosperma elegans*	Alexander Palm	Remove	Good
13	20	8	3	*Ptychosperma elegans*	Alexander Palm	Remove	Good
14	20	12	12	*Sabal palmetto*	Sabal Palm	Remove	Good
15	30	15	10	*Sabal palmetto*	Sabal Palm	Remove	Good
16	10	6	4	*Phoenix roebelenii*	Pygmy Date Palm	Remove	Good
17	10	6	4	*Phoenix roebelenii*	Pygmy Date Palm	Remove	Good
18	25	20	12	*Mangifera indica*	Mango	Remove	Good
19	30	10	8	*Ptychosperma elegans*	Alexander Palm	Remove	Good
20	30	10	8	*Ptychosperma elegans*	Alexander Palm	Remove	Good
21	30	12	10	*Ravenala madagascariensis*	Travelers Palm	Remove	Good
22	30	12	10	*Ravenala madagascariensis*	Travelers Palm	Remove	Good
23	30	12	10	*Ravenala madagascariensis*	Travelers Palm	Remove	Good
24	30	15	10	*Ravenala madagascariensis*	Travelers Palm	Remove	Good
25	30	15	10	*Ravenala madagascariensis*	Travelers Palm	Remove	Good
26	25	12	10	*Ravenala madagascariensis*	Travelers Palm	Remove	Good
27	30	15	10	*Ravenala madagascariensis*	Travelers Palm	Remove	Good
28	25	12	10	*Ravenala madagascariensis*	Travelers Palm	Remove	Good
29	30	15	10	*Ravenala madagascariensis*	Travelers Palm	Remove	Good
30	30	15	10	*Ravenala madagascariensis*	Travelers Palm	Remove	Good
31	30	15	10	*Ravenala madagascariensis*	Travelers Palm	Remove	Good
32	30	15	10	*Ravenala madagascariensis*	Travelers Palm	Remove	Good
33	30	15	10	*Ravenala madagascariensis*	Travelers Palm	Remove	Good
34	30	12	7	*Ptychosperma elegans*	Alexander Palm	Remove	Good
35	20	15	36	*Dypsis lutescens*	Areca Palm	Remove	Good
36	30	15	7	*Ptychosperma elegans*	Alexander Palm	Remove	Good
37	25	8	5	*Ravenala madagascariensis*	Travelers Palm	Remove	Good
38	20	10	5	*Ravenala madagascariensis*	Travelers Palm	Remove	Good
39	25	8	3	*Ptychosperma elegans*	Alexander Palm	Remove	Good
40	30	10	6	*Sabal palmetto*	Sabal Palm	Remove	Good
41	25	12	12	*Roystonea regia*	Royal Palm	Remain	Good
42	20	12	8	*Roystonea regia*	Royal Palm	Remain	Good
43	20	15	8	*Roystonea regia*	Royal Palm	Remain	Good
44	25	18	12	*Roystonea regia*	Royal Palm	Remain	Good
45	50	15	20	*Roystonea regia*	Royal Palm	Remain	Good
46	25	15	12	*Roystonea regia*	Royal Palm	Remain	Good
47	20	15	6	*Roystonea regia*	Royal Palm	Remain	Good
48	20	12	6	*Roystonea regia*	Royal Palm	Remain	Good
49	20	15	6	*Roystonea regia*	Royal Palm	Remain	Good
50	20	15	8	*Roystonea regia*	Royal Palm	Remain	Good
51	25	15	10	*Roystonea regia*	Royal Palm	Remain	Good
52	20	12	10	*Dracaena spp*	Dracaena	Remove	Good
53	30	10	5	*Ptychosperma elegans*	Alexander Palm	Remove	Good
54	30	10	5	*Ptychosperma elegans*	Alexander Palm	Remove	Good
55	30	10	6	*Ptychosperma elegans*	Alexander Palm	Remove	Good
56	15	8	4	*Phoenix roebelenii*	Pygmy Date Palm	Remove	Good
57	30	10	6	*Ptychosperma elegans*	Alexander Palm	Remain	Good
58	15	8	5	*Ptychosperma elegans*	Alexander Palm	Remain	Good
59	15	8	5	*Ptychosperma elegans*	Alexander Palm	Remain	Good
60	30	20	17	*Roystonea regia*	Royal Palm	Relocate	Good
61	30	20	17	*Roystonea regia*	Royal Palm	Remove	Good
62	30	20	17	*Roystonea regia*	Royal Palm	Relocate	Good
63	35	15	8	*Cocos nucifera*	Coconut Palm	Remove	Good
64	35	15	8	*Cocos nucifera*	Coconut Palm	Remove	Good
65	35	15	8	*Cocos nucifera*	Coconut Palm	Remove	Good
66	35	15	8	*Cocos nucifera*	Coconut Palm	Remove	Good
67	35	15	6	*Ptychosperma elegans*	Alexander Palm	Remove	Good
68	35	15	6	*Ptychosperma elegans*	Alexander Palm	Remain	Good
69	35	15	6	*Ptychosperma elegans*	Alexander Palm	Remove	Good
70	35	15	8	*Ptychosperma elegans*	Alexander Palm	Remove	Good
71	35	15	8	*Ptychosperma elegans*	Alexander Palm	Remove	Good
72	35	15	6	*Ptychosperma elegans*	Alexander Palm	Remain	Good
73	35	15	6	*Ptychosperma elegans*	Alexander Palm	Remain	Good

SYMBOL LEGEND

- #x Tree to Remove
- #x Tree to Remain
- #x Tree to Relocate

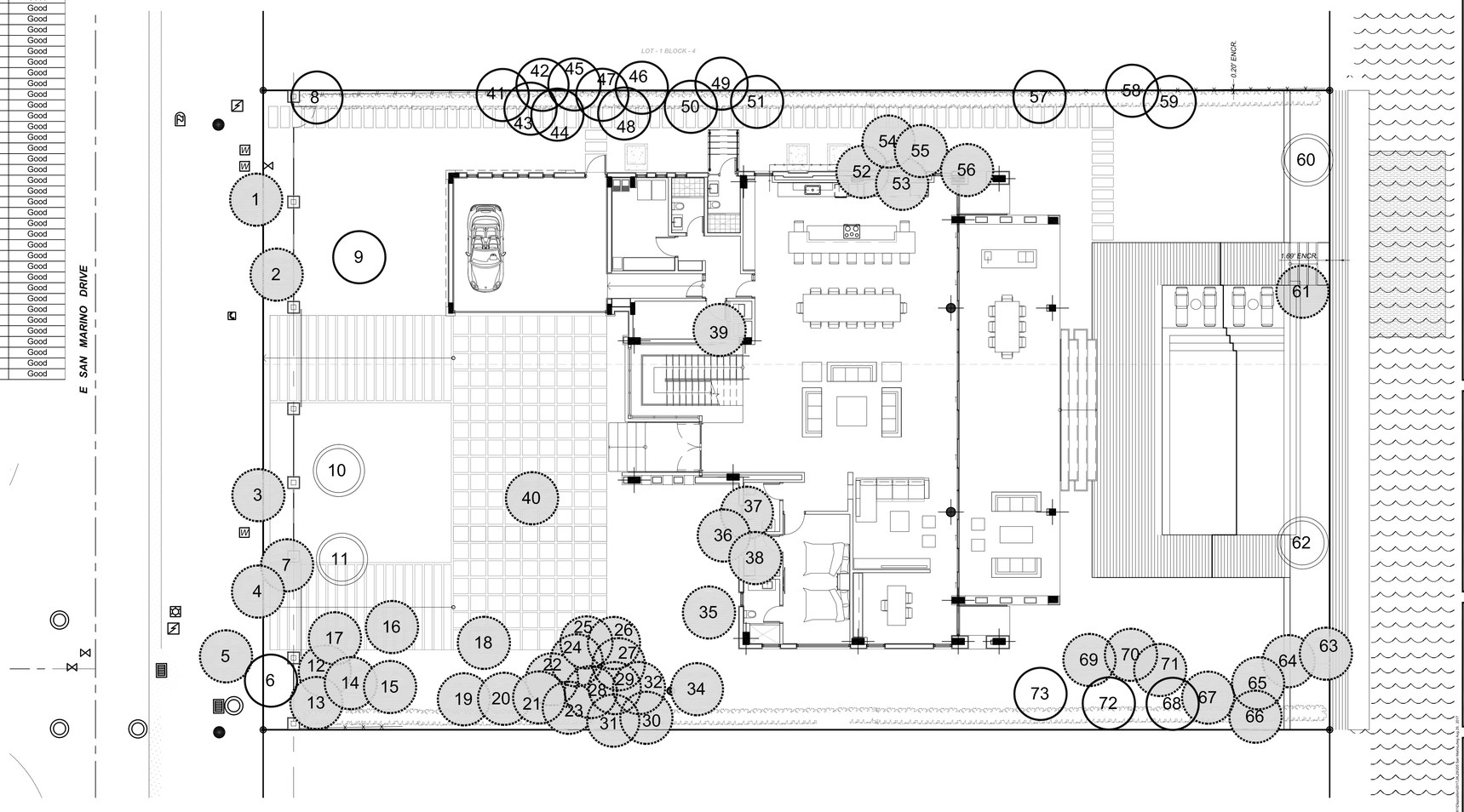

DISPOSITION PLAN

Scale: 1"=10'-0"

NORTH

WITKIN HULTS DESIGN GROUP, INC.
307 Glenwood Avenue Hollywood, Florida
phone: 954.923.9681 facsimile: 954.923.9689
www.witkindesign.com

Project:

205 E SAN MARINO DRIVE

MIAMI BEACH, FLORIDA

DISPOSITION PLAN

Revisions:	Date:	By:

Seal:

Lic. # LA0000889
Member: A.S.L.A.

Drawing: DISPOSITION

Date: 08/09/2017

Scale: See Left

Drawn by: CJH

Sheet No.:

TD-1

Cad Id.: 2017-061