



RENDERED ELEVATION



① RESIDENCE



② RESIDENCE

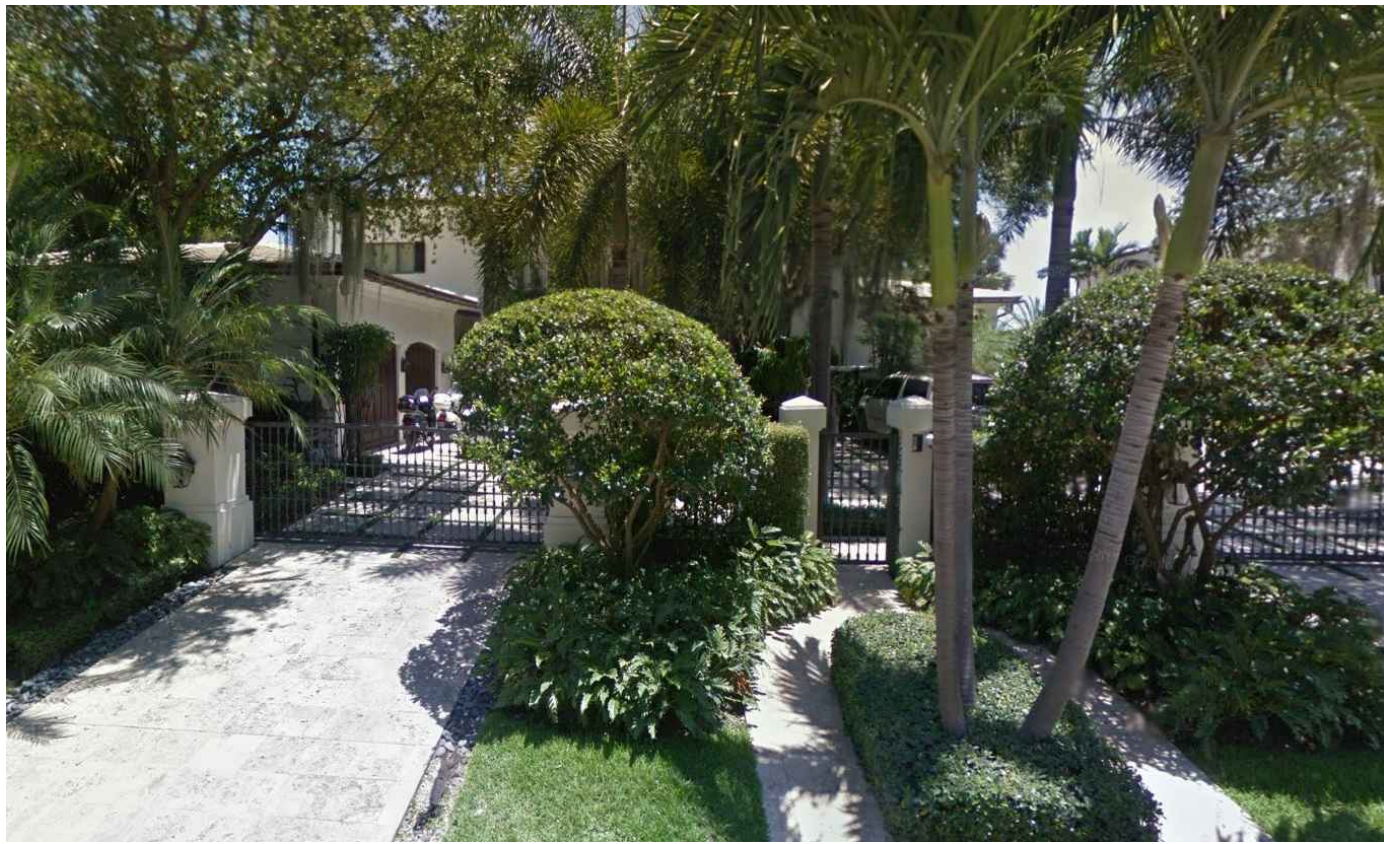

③ RESIDENCE



④ RESIDENCE

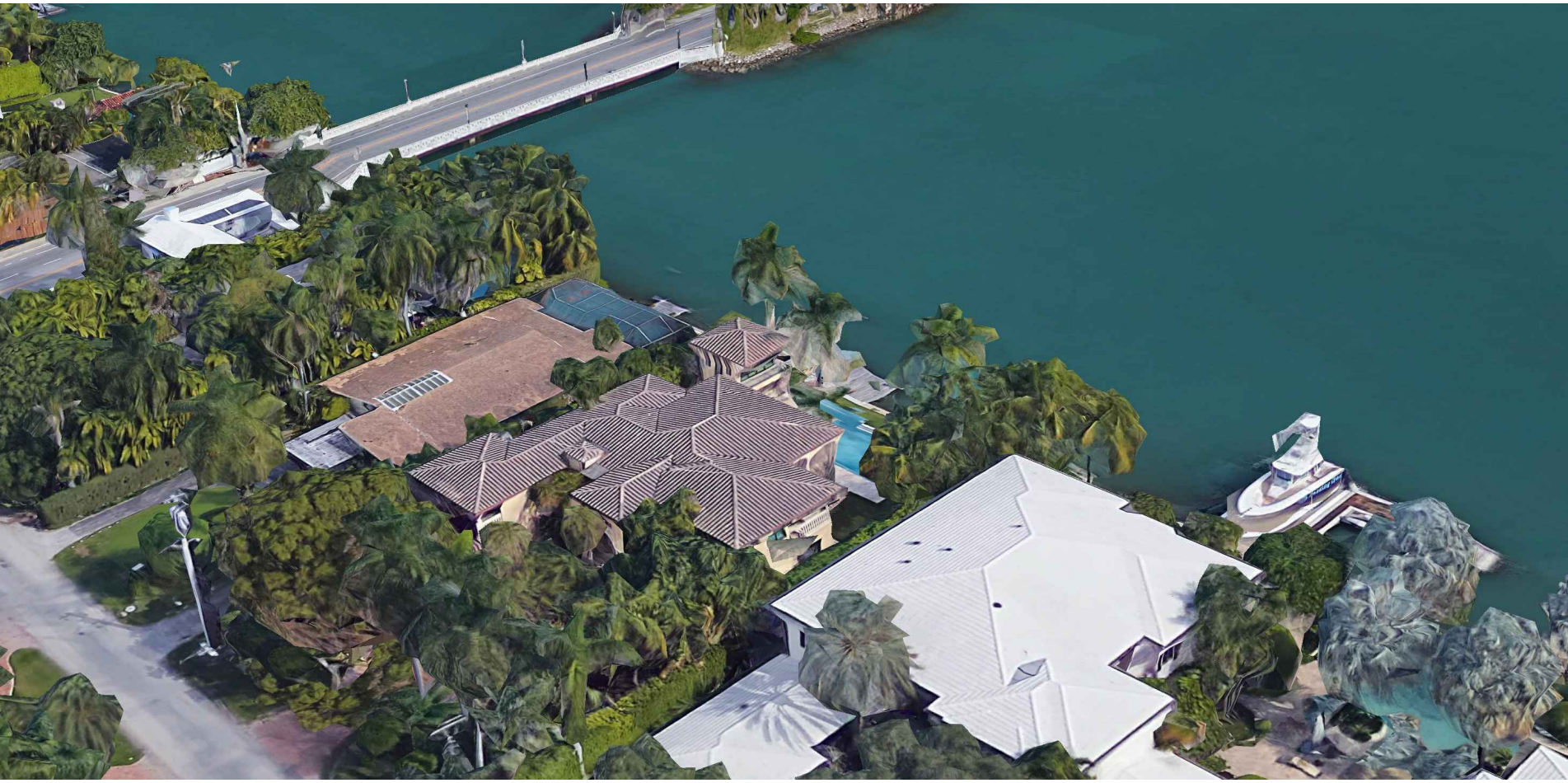

AERIAL PHOTOGRAPHS

LOCATIONAL SITE PLAN
NTS

SEAL:

ROBERT BEHAR AR No. 14339

PROPOSED MIXED USE DEVELOPMENT
205 EAST SAN MARINO RESIDENCE
205 EAST SAN MARINO DRIVE
MIAMI BEACH, FLORIDA 33139
© 2016 BEHAR FONT PARTNERS, P.A. THE DESIGN AND DRAWINGS FOR THIS PROJECT ARE PROPERTY OF THIS ARCHITECT AND ARE PROTECTED UNDER THE COPYRIGHT PROTECTION ACT.

DATE: 08-17-2017
PROJECT NO: 17-058
DRAWING NAME:
SHEET NO:

CP-4.0