



PERMIT #

B0503244

52

THIS PLAT IS SUBJECT TO ALL APPLICABLE ORDINANCES AND REGULATIONS OF THE CITY OF MIAMI BEACH, FLORIDA.

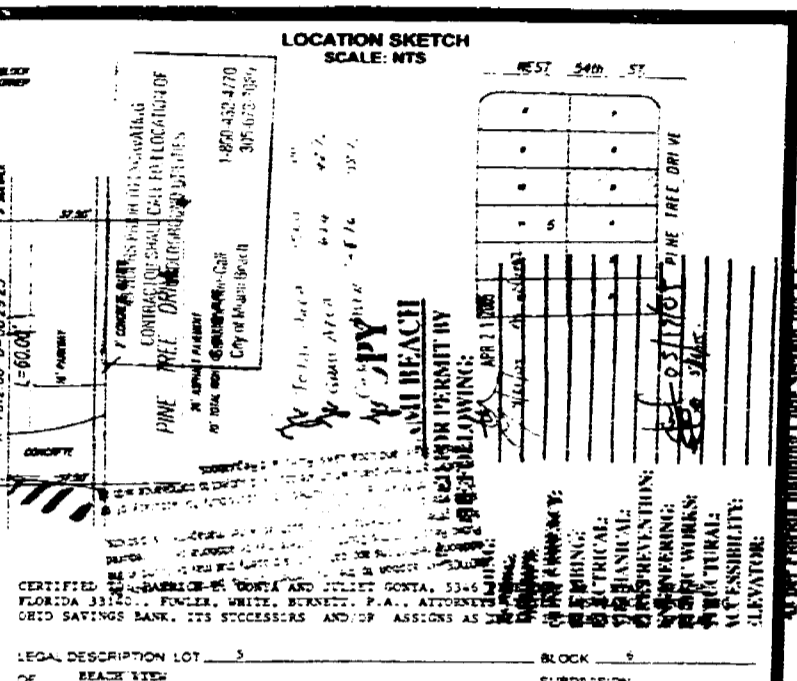
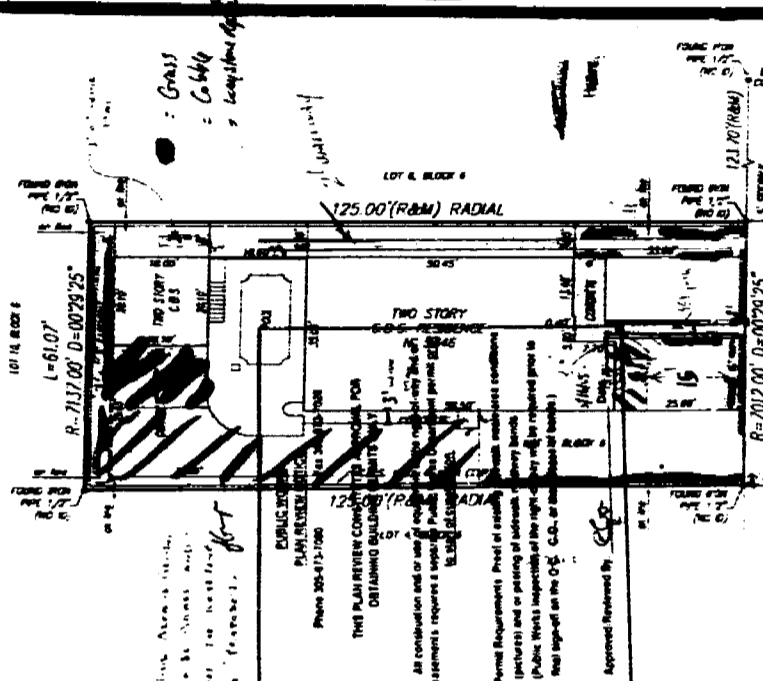

CERTIFIED THAT THE SURVEY REPRESENTED HEREON IS A TRUE AND CORRECT REPRESENTATION OF THE SURVEY AS CONDUCTED BY THE SURVEYOR AND AS SHOWN ON THE ORIGINAL INSTRUMENTS ON FILE IN HIS OFFICE.

LEGAL DESCRIPTION LOT 5 BLOCK 9 OF BEACH VIEW SUBDIVISION ACCORDING TO THE PLAT THEREOF AS RECORDED IN PLAT BOOK 9 AT PAGE 153 OF THE PUBLIC RECORDS, MIAMI-DADE COUNTY, FLORIDA

BLANCO SURVEYORS INC.
 ENGINEERS - LAND SURVEYORS - PLANNERS - LB # 262723
 688 NORTH SHORE DRIVE
 MIAMI BEACH, FL 33441
 (305) 965-1280 Fax: (305) 965-7818

REGISTERED LAND SURVEYOR STATE OF FLORIDA

FOR FURTHER INFORMATION CONTACT SURVEYOR

REVIEWED FOR CODE COMPLIANCE

B0513244
5346 Pinkney Dr.

52