





DEMOLITION NOTES

NOTE: ANY INTERIOR WALL OR PARTITION THAT APPEARS TO BE STRUCTURAL (ROOF SUPPORTING) DO NOT REMOVE WITHOUT CONSULTING ARCHITECT.

1

REMOVE INTERIOR PARTITION, COMPLETE WITH ALL FRAMING AND ANCHORS. LEAVE ADJACENT SURFACES READY TO RECEIVE THE NEW WORK.

2

REMOVE WOOD SWING DOOR AND FRAME, COMPLETE WITH ALL BLOCKING, ANCHORS AND HARDWARE. LEAVE OPENING READY TO RECEIVE THE NEW WORK.

3

DEMOLISH BATHROOM: REMOVE ALL PLUMBING FIXTURES, HARDWARE, TILE FINISH, SHOWER PAN, AND OTHER APPURTENANCES, COMPLETE, REPAIR ANY DAMAGE TO EXISTING SLAB AND PREPARE ADJACENT SURFACES TO RECEIVE THE NEW WORK. CAP ANY UTILITIES NOT TO BE REUSED, CONCEALED WITHIN WALL OR BELOW SLAB.

4

DEMOLISH KITCHEN: REMOVE ALL EXISTING CABINETS, COUNTERS, APPLIANCES, AND EQUIPMENT, COMPLETE. REMOVE ALL ANCHORS, FRAMING, AND FINISHES NECESSARY TO ACCOMMODATE THE NEW CONSTRUCTION. CAP ALL UTILITIES NOT TO BE REUSED, CONCEALED. LEAVE SURFACES READY TO RECEIVE THE NEW WORK.

5

REMOVE EXISTING SHELVING AND/OR BUILT-IN CABINETS, COMPLETE.

6

SAW-CUT NEW OPENING IN EXISTING C.M.U. WALL REMOVE BLOCK, COMPLETE, AND PREPARE OPENING TO RECEIVE NEW DOOR OR WINDOW.

7

REMOVE WINDOW AND FRAME, COMPLETE WITH ALL BLOCKING, ANCHORS AND HARDWARE. LEAVE OPENING READY TO RECEIVE THE NEW WORK.

8

REMOVE C.M.U. WALL, COMPLETE WITH FOUNDATION AND ANCHORS. LEAVE ADJACENT SURFACES READY TO RECEIVE THE NEW WORK.

9

REMOVE ALL EQUIPMENT, HARDWARE, PIPES AND OTHER APPURTENANCES. REMOVE EXISTING SLAB AND PREPARE ADJACENT SURFACES TO RECEIVE THE NEW WORK. CAP ANY UTILITIES NOT TO BE REUSED, CONCEALED WITHIN WALL OR BELOW SLAB.

10

REMOVE SCREEN ENCLOSURE WALL AND FRAME, COMPLETE WITH ALL BLOCKING, ANCHORS AND HARDWARE. LEAVE OPENING READY TO RECEIVE THE NEW WORK.

11

REMOVE WOOD COLUMNS AND FRAME, COMPLETE WITH ALL BLOCKING, AND ANCHORS. LEAVE OPENING READY TO RECEIVE THE NEW WORK.

12

REMOVE WOOD STAIRS AND RAILING, COMPLETE WITH ALL BLOCKING, AND ANCHORS. LEAVE AREA READY TO RECEIVE THE NEW WORK.

13

REMOVE EXISTING FIREPLACE, COMPLETE WITH ALL BLOCKING, AND ANCHORS. LEAVE AREA READY TO RECEIVE THE NEW WORK.

14

REMOVE EXISTING ROOF, COMPLETE WITH ALL WOOD OR CONCRETE MEMBERS, BLOCKING AND ANCHORS. LEAVE AREA READY TO RECEIVE THE NEW WORK.

15

REMOVE EXISTING BALCONY, RAILING AND BRACKETS, COMPLETE WITH ALL BLOCKING, AND ANCHORS. LEAVE AREA READY TO RECEIVE THE NEW WORK.

\* EXISTING DECORATIVE WOOD COLUMNS TO BE PRESERVED. CONTRACTOR MUST USE THEM AS A TEMPLATE FOR THE RECREATION OF DECORATIVE WOOD COLUMNS AND WOOD BEAM AT NEW LOCATION.

\* PRESERVE EXISTING MANTLE TO BE REUSED AFTER RAISING EXISTING FLOOR SLAB.

\* PRESERVE EXISTING STONE PROFILES, BRACKETS AND METAL RAILING TO BE USED AS A TEMPLATE FOR THE RECREATION OF BALCONY AT NEW LOCATION.

GENERAL DEMOLITION NOTES

1. CONTRACTOR IS RESPONSIBLE FOR VERIFYING ALL EXISTING CONDITIONS PRIOR TO COMMENCING WORK.

2. G.C. IS RESPONSIBLE FOR THE STORAGE AND DISPOSAL OF DEBRIS CAUSED BY ANY DEMOLITION REQUIRED BY THIS JOB.

3. G.C. IS RESPONSIBLE FOR PROVIDING BARRICADES TO STOP ANY PEDESTRIAN TRAFFIC AT THE AREA FOR CONSTRUCTION.

4. IN THE EVENT THAT ANY DISCREPANCIES ARE FOUND DURING THE DEMOLITION STAGE, THE G.C. IS RESPONSIBLE FOR NOTIFYING THE ARCHITECT PRIOR TO PROCEEDING WITH THE WORK.

5. ALL ELECTRICAL OUTLETS, FIXTURES AND EQUIPMENT THAT IS REMOVED SHALL HAVE ALL WIRES PULL BACK ALL THE WAY TO THE POINT OF ORIGIN.

6. ALL ABANDONED PLUMBING PIPES BELOW SLAB AND INSIDE WALLS SHALL BE CAPPED OFF.

8. G.C. IS RESPONSIBLE FOR NOTIFYING THE ARCHITECT OF ANY GAS LINES, OR FUEL STORAGE TANKS FOUND IN THE PATH OF CONSTRUCTION PRIOR TO REMOVAL.

8. G.C. SHALL KEEP THE JOB SITE CLEAN AND CLEAR OF ANY DEBRIS THAT MAY OCCUR DUE TO THE SCOPE OF WORK.

9. G.C. IS RESPONSIBLE FOR PATCHING UP ANY AREAS DAMAGED DUE TO THE DEMOLITION OR CONSTRUCTION OF THIS PROJECT.

10. G.C. IS RESPONSIBLE FOR PROVIDING AN ASBESTOS REPORT PRIOR TO THE REMOVAL OF ANY MATERIALS.

11. G.C. SHALL DISCONNECT ALL EXISTING UTILITIES PRIOR TO COMMENCING WORK.

GENERAL DEMOLITION NOTES

PRUNING (TO BE OBSERVED PRIOR TO, DURING AND AFTER CONSTRUCTION).

1. THERE SHALL BE NO DAMAGE, WOUNDING OR OTHER TYPES OF PHYSICAL INJURY MADE TO THE TREE TRUNK, BUTTRESS ROOTS, SURFACE ROOTS, LIMBS, BRANCHES OR OTHER EXPOSED PARTS OF THE TREE.

2. PRIOR TO CONSTRUCTION ACTIVITIES, THE TREE SHALL BE PRUNED FOLLOWING THE GUIDELINES IN THE MOST RECENT EDITION (2008) OF THE AMERICAN NATIONAL STANDARDS INSTITUTE (ANSI) A-300 DOCUMENT. ONLY THE PART OF THE TREE ON APPLICANT'S PROPERTY SHALL BE PRUNED.

3. THE PRUNING METHOD TO BE PERFORMED ON THE TREE SHALL INCLUDE CROWN CLEANING AND CROWN RAISING, AS DEFINED IN THE ANSI A-300 DOCUMENT.

4. THE CROWN SHALL BE CLEANED TO REMOVE ONE OR MORE OF THE FOLLOWING NON-BENEFICIAL PARTS: DEAD, DISEASED, AND/ OR BROKEN BRANCHES; MINIMUM BRANCH SIZE TO BE REMOVED SHALL BE ONE (1) INCH.

5. THE CROWN SHALL BE RAISED TO "PROVIDE VERTICAL CLEARANCE": THE HEIGHT TO WHICH THE CROWN SHALL BE RAISED SHALL BE APPROXIMATELY 30 FEET FROM GRADE. MINIMUM BRANCH SIZE TO BE REMOVED SHALL BE ONE INCH. EXISTING LIMBS AND BRANCHES WHICH HAVE PREVIOUSLY BE PRUNED SHALL BE REMOVED BACK TO PARENT LIMBS OR SUITABLE LATERAL BRANCHES. EPICORMIC SHOOT GROWTH (SUCKERS) EMANATING FROM BEHIND THE OLD CUTS SHALL BE REMOVED.

6. SCAFFOLDING LIMBS HIGHER THAN 30 FEET ABOVE GRADE SHALL NOT BE PRUNED OR REMOVED.

7. NOT MORE THAN 25% OF THE TREES LIVE FOLIAGE SHALL BE REMOVED DURING THE PRUNING OPERATION.

8. THE LIVE CROWN RATIO (CROWN HEIGHT RELATIVE TO OVERALL PLANT HEIGHT) SHALL NOT BE REDUCE TO LESS THAN 50%.

GENERAL DEMOLITION NOTES

1. CONSTRUCTION STAGING SHALL BE DONE IN THE FRONT OF SOUTH OF THE EXISTING GARAGE.

2. ANY CRANES WILL BE OPERATED FROM THE SOUTH SIDE OF THE GARAGE WHERE THE OPEN DRIVEWAY PROVIDES AMPLE SPACE.

3. THE SCAFFOLDING THAT WILL BE USED TO CONSTRUCT THE BLOCK WALLS AND TO INSTALL THE TRUSSES WILL BE ERECTED FROM WITHIN THE STRUCTURE.

4. DURING CONSTRUCTION, THE BOOM WILL COME FROM THE SOUTH SIDE AND WILL NOT EXTEND OVER OR INTO THE TREE.

5. THE AREA LOCATED BETWEEN THE EXISTING GARAGE AND THE PROPERTY LINE SHALL BE KEPT FREE OF HEAVY EQUIPMENT OPERATION, STORAGE OF MATERIALS, DUMPING, OR OTHER CONSTRUCTION ACTIVITIES WHICH COULD CAUSE DAMAGE TO THE TREE. THERE SHALL BE NO GRADE CHANGES, BUILDING, SCARPING OR ANY TYPE OF SOIL DISTURBANCE WITHIN THIS AREA.

FIRST FLOOR DEMOLITION  
PLAN  
SCALE 1/4" = 1'-0"

SCOPE OF WORK

DEMOLISHED EXISTING TWO STORY RESIDENCE HAD REPLICATE RESIDENCE WITH IDENTICAL ARCHITECT ELEMENTS WHILE MEETING NEW FEMA FLOOD LEVEL REQUIREMENTS

DEMOLITION WALL LEGEND

EXISTING BUILDING TO BE DEMOLISHED.

date	05-01-2017	revisions	
issued			
drawn			
checked		RP	
project no.		1716	

sheet no.

NEW RESIDENCE FOR:  
**MS. DELPHINE DRAY**  
2740 NORTH BAY ROAD  
MIAMI BEACH, FLORIDA

Architect is the author and owner of all drawings and specifications and other documents, including those in electronic form, prepared by the Architect and the Architect's consultant and the Architect shall retain all common law, statutory and other reserved rights, including copy rights for this project. The owner and/or others shall not use the Architect's drawings and specifications on other projects.

**PACHECO-MARTINEZ**  
& ASSOCIATES LLC.  
AA26002619 . AR6412 . AR93773  
4990 SW 72nd. AVE. SUITE 101 MIAM FL 33155  
T (305) 666-2573 . F (305) 666-3871

D-1

11 of 12

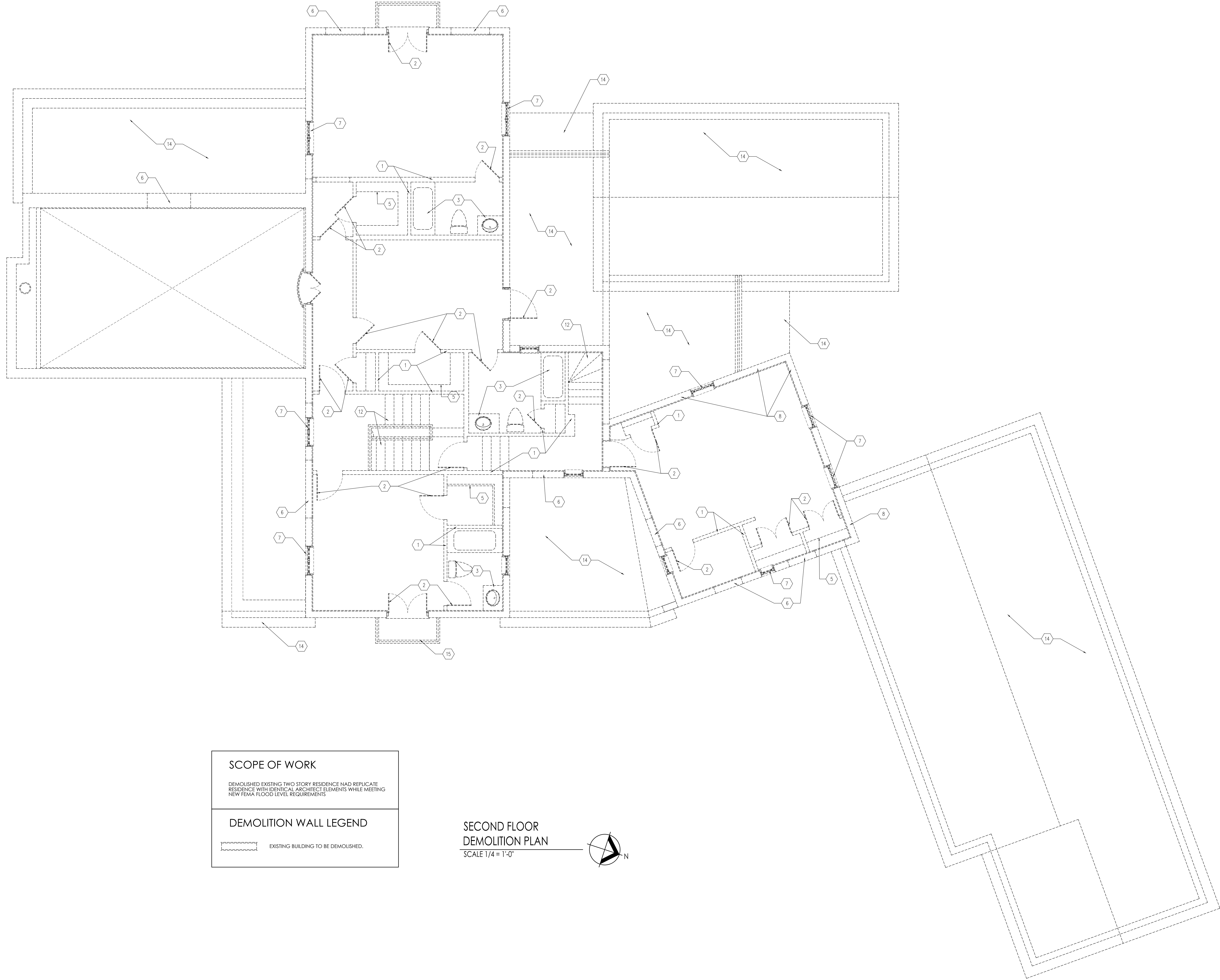

date	05-01-2017	revisions	
issued			
drawn			
checked	RP		
project no.	1716		

sheet no.

D-2

12 of 12

NEW RESIDENCE FOR:  
**MS. DELPHINE DRAY**  
2740 NORTH BAY ROAD  
MIAMI BEACH, FLORIDA

Architect is the author and owner of all drawings and specifications and other documents, including those in electronic form, prepared by the Architect and the Architect's consultant and the Architect shall retain all common law, statutory and other reserved rights, including copy rights for this project. The owner and/or others shall not use the Architect's drawings and specifications on other projects.

**PACHECO-MARTINEZ**  
& ASSOCIATES LLC.  
AA26002619 . AR6412 . AR93773  
4990 SW 72nd. AVE. SUITE 101 MIAM FL 33155  
T (305) 666-2573 . F (305) 666-3871



