



E1 (03/04/2016) EAST ELEVATION

Scale: N.T.S.



E2 (03/04/2016) NORTH ELEVATION

Scale: N.T.S.



E3 (03/04/2016) WEST ELEVATION

Scale: N.T.S.



E4 (03/04/2016) SOUTH ELEVATION

Scale: N.T.S.

REVISIONS / SUBMISSIONS	
1	
2	
3	
4	
5	
6	
7	
8	
9	
10	
11	
12	

ALL DRAWINGS AND WRITTEN MATERIAL APPEARING HEREIN, CONSTITUTE THE ORIGINAL AND UNREPEATED WORK OF KOB KARP AIA, AND MAY NOT BE DUPLICATED, USED, OR DISCLOSED WITHOUT THE EXPRESS WRITTEN CONSENT OF KOB KARP ARCHITECTURE & INTERIOR DESIGN, INC. AIA #1-3514

5350/5370 NORTH BAY RD
MIAMI, FL 33140

EXISTING CONDITIONS
5370 NORTH BAY ROAD

KOB KARP
Lic. # AR0012578

ARCHITECTURE
INTERIOR DESIGN
PLANNING

AIA ASID NCARB
2915 Biscayne Boulevard
Miami, Florida 33137
P: 305.573.3766
WWW.KOBKARP.COM

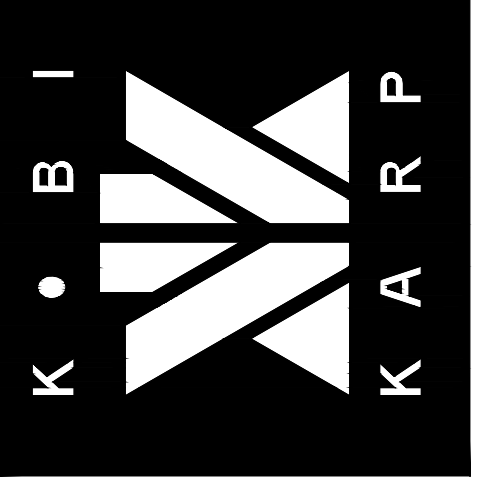

DRAWN BY:
CHECKED BY:
DATE: 12.11.2015

A0.14

DESIGN REVIEW BOARD - FINAL SUBMITTAL 04-15-2016



E5 (03/04/2016) EAST ELEVATION

Scale: N.T.S.



E6 (03/04/2016) NORTH ELEVATION

Scale: N.T.S.



E7 (03/04/2016) NORTH ELEVATION

Scale: N.T.S.



E8 (03/04/2016) WEST ELEVATION

Scale: N.T.S.



E9 (03/04/2016) SOUTH ELEVATION

Scale: N.T.S.

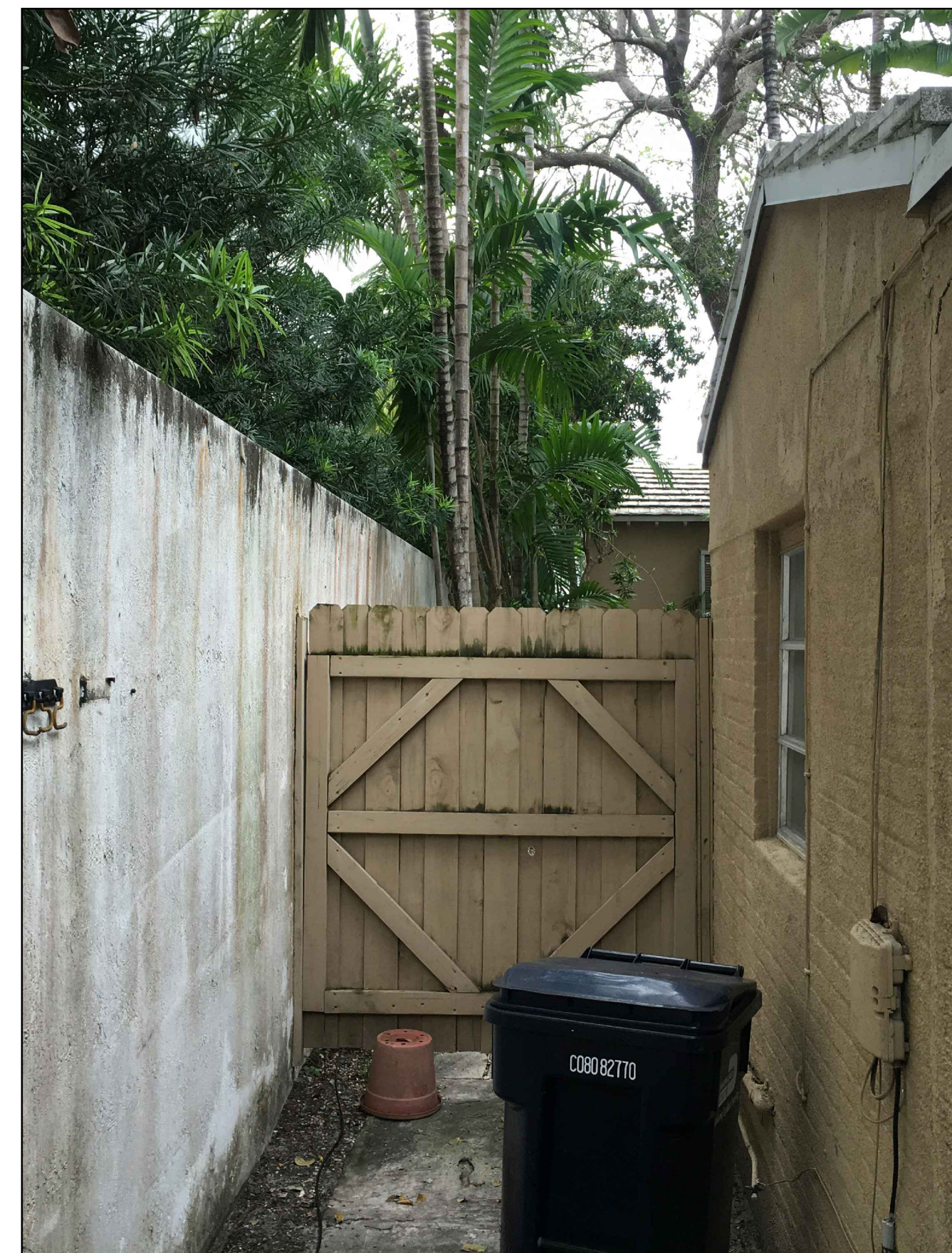

E10 (03/04/2016) SOUTH ELEVATION

Scale: N.T.S.

REVISIONS / SUBMISSIONS	
1	
2	
3	
4	
5	
6	
7	
8	
9	
10	
11	
12	

ALL DRAWINGS AND WRITTEN MATERIAL APPEARING HEREIN, CONSTITUTE THE ORIGINAL AND UNPUBLISHED WORK OF KOBI KARP AIA, AND MAY NOT BE DUPLICATED, USED, OR DISCLOSED WITHOUT THE EXPRESS WRITTEN CONSENT OF KOBI KARP ARCHITECTURE & INTERIOR DESIGN, INC. AIA #1_3514

5350/5370 NORTH BAY RD
MIAMI, FL 33140

EXISTING CONDITIONS
5350 NORTH BAY ROAD

KOBI KARP
Lic. # AR0012578

ARCHITECTURE
INTERIOR DESIGN
PLANNING

AIA ASID NCARB
2915 Biscayne Boulevard
Miami, Florida 33137
P. 305.573.3766
WWW.KOBIKARP.COM

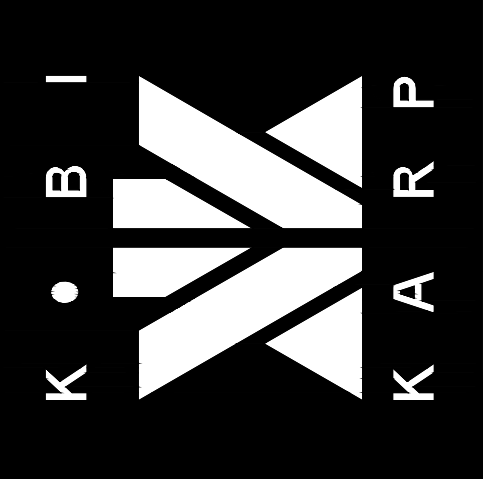

DRAWN BY:
CHECKED BY:
DATE: 12.11.2015

A0.15

DESIGN REVIEW BOARD - FINAL SUBMITTAL 04-15-2016

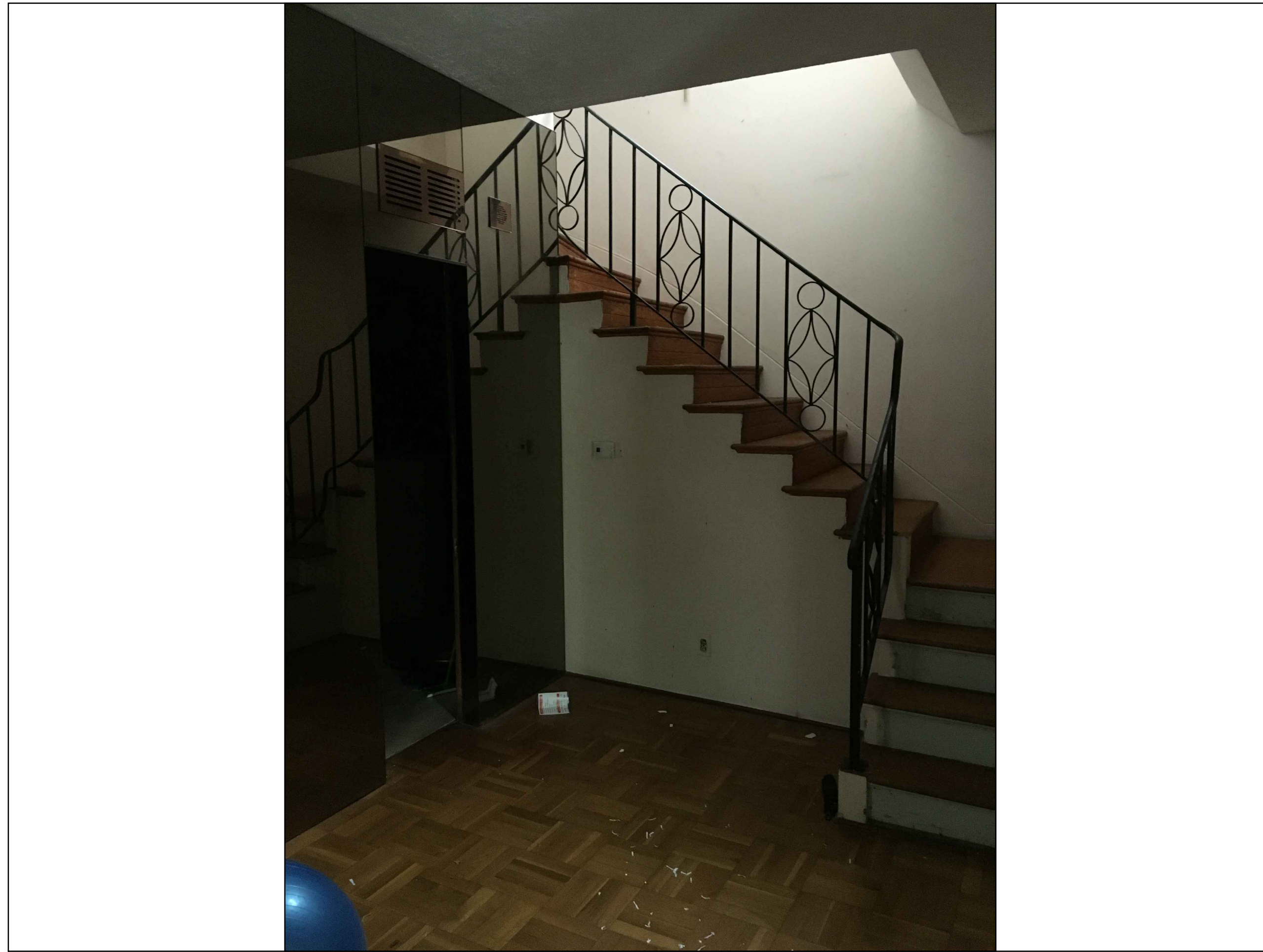

Ⓔ11 (03/04/2016) EXISTING ENTRY

Scale: N.T.S.



Ⓔ12 (03/04/2016) EXISTING KITCHEN

Scale: N.T.S.



Ⓔ13 (03/04/2016) EXISTING EAST ADDITION

Scale: N.T.S.



Ⓔ14 (03/04/2016) EXISTING DINNING ROOM

Scale: N.T.S.

REVISIONS / SUBMISSIONS	
1	
2	
3	
4	
5	
6	
7	
8	
9	
10	
11	
12	

ALL DRAWINGS AND WRITTEN MATERIAL APPEARING HEREIN, CONSTITUTE THE ORIGINAL AND UNREPRODUCIBLE WORK OF KOB KARP AIA, AND MAY NOT BE DUPLICATED, USED, OR DISCLOSED WITHOUT THE EXPRESS WRITTEN CONSENT OF KOB KARP ARCHITECTURE & INTERIOR DESIGN, INC. AIA # 12514

5350/5370 NORTH BAY RD
MIAMI, FL 33140

EXISTING CONDITIONS
5350 NORTH BAY ROAD INTERIOR PHOTOS

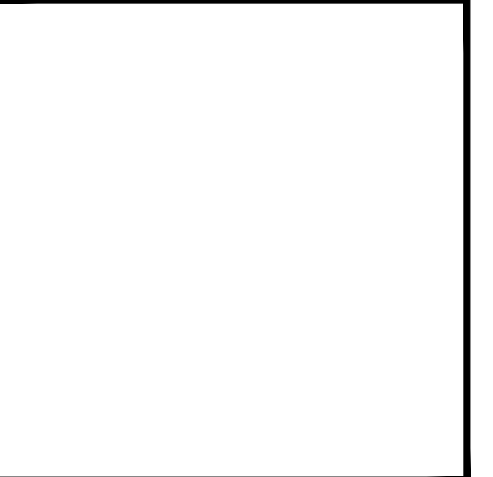

KOB KARP
Lic. # AR0012578

ARCHITECTURE
INTERIOR DESIGN
PLANNING

AIA ASID NCARB
2915 Biscayne Boulevard
Miami, Florida 33137
Tel: 305.573.3766
F: 305.573.3766
WWW.KOBKARP.COM

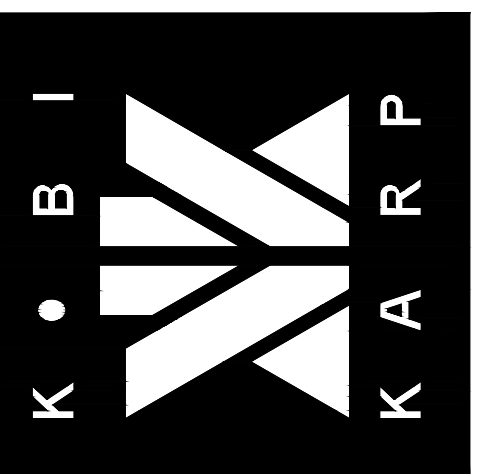

DRAWN BY:
CHECKED BY:
DATE: 12.11.2015

A0.16

DESIGN REVIEW BOARD - FINAL SUBMITTAL 04-15-2016



Ⓔ15 (03/04/2016) EXISTING FLORIDA ROOM ADDITION

Scale: N.T.S.



Ⓔ16 (03/04/2016) EXISTING LIVING ROOM

Scale: N.T.S.



Ⓔ17 (03/04/2016) EXISTING STUDY

Scale: N.T.S.



Ⓔ18 (03/04/2016) EXISTING BEDROOM

Scale: N.T.S.

REVISIONS / SUBMISSIONS	
1	
2	
3	
4	
5	
6	
7	
8	
9	
10	
11	
12	

ALL DRAWINGS AND WRITTEN MATERIAL APPEARING HEREIN, CONSTITUTE THE ORIGINAL AND UNREPEATED WORK OF FIRM KARP AIA, AND MAY NOT BE DUPLICATED, USED, OR DISCLOSED WITHOUT THE EXPRESS WRITTEN CONSENT OF KOBİ KARP ARCHITECTURE & INTERIOR DESIGN, INC. AIA #1 2016

5350/5370 NORTH BAY RD
MIAMI, FL 33140

EXISTING CONDITIONS
5350 NORTH BAY ROAD INTERIOR PHOTOS

KOBİ KARP
Lic. # AR0012578

ARCHITECTURE
INTERIOR DESIGN
PLANNING

AIA ASID NCARB
2915 Biscayne Boulevard
Miami, Florida 33137
P: 305.573.3766
WWW.KOBİKARP.COM

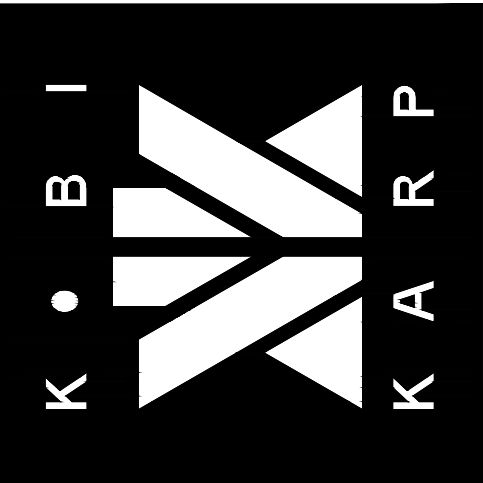

DRAWN BY:
CHECKED BY:
DATE: 12.11.2015

A0.17

DESIGN REVIEW BOARD - FINAL SUBMITTAL 04-15-2016



Ⓔ19 (03/04/2016) EXISTING BEDROOM

Scale: N.T.S.



Ⓔ20 (03/04/2016) EXISTING BATHROOM

Scale: N.T.S.



Ⓔ21 (03/04/2016) EXISTING MASTER BEDROOM

Scale: N.T.S.

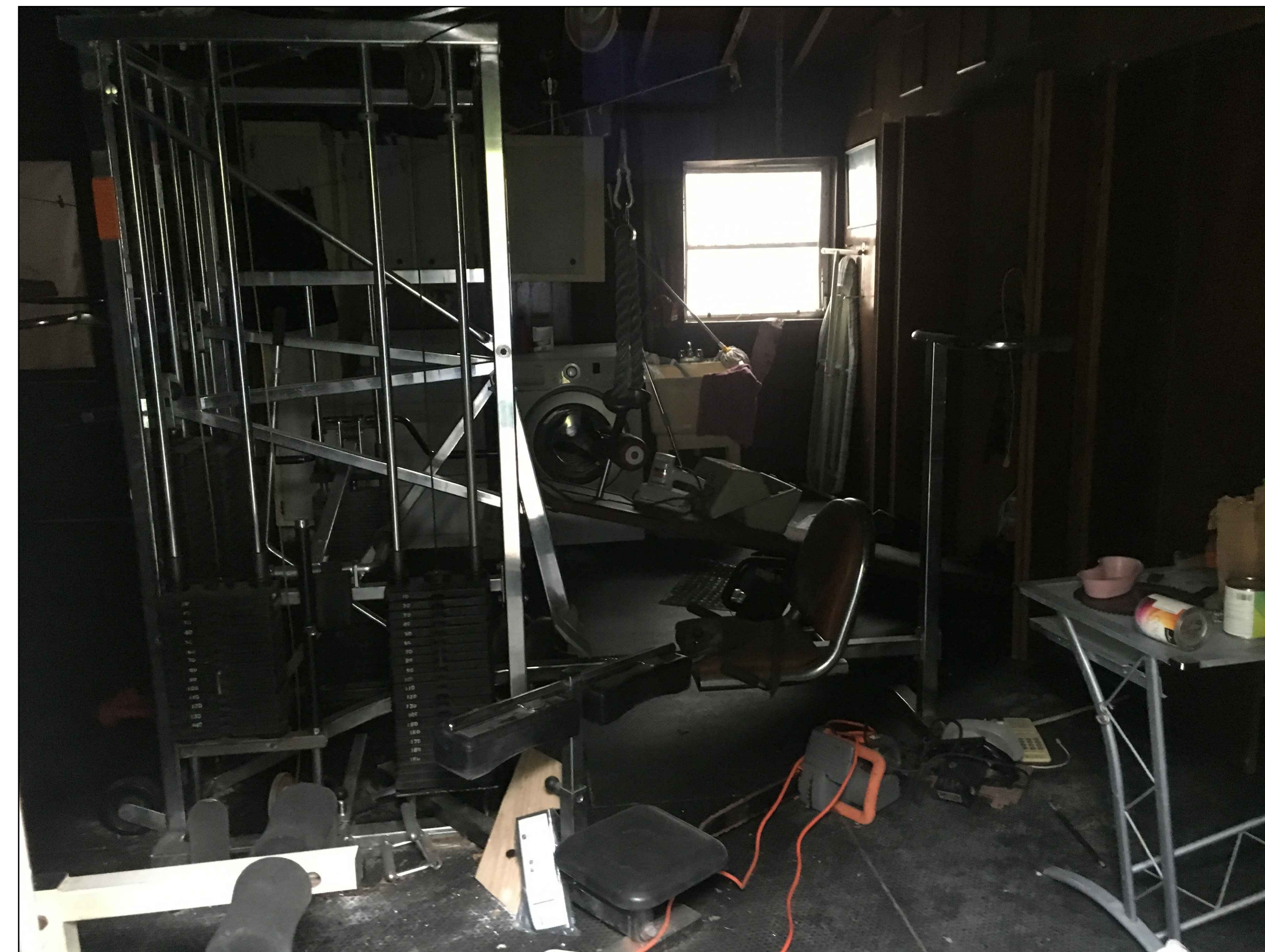

Ⓔ22 (03/04/2016) EXISTING DETACHED STRUCTURE

Scale: N.T.S.

REVISIONS / SUBMISSIONS	
1	
2	
3	
4	
5	
6	
7	
8	
9	
10	
11	
12	

ALL DRAWINGS AND WRITTEN MATERIAL APPEARING HEREIN, CONSTITUTE THE ORIGINAL AND UNREPRODUCED WORK OF FIRM KARP AIA, AND MAY NOT BE DUPLICATED, USED, OR DISCLOSED WITHOUT THE EXPRESS WRITTEN CONSENT OF KOB1 KARP ARCHITECTURE & INTERIOR DESIGN, INC. AIA #1 2016

5350/5370 NORTH BAY RD
MIAMI, FL 33140

EXISTING CONDITIONS
5350 NORTH BAY ROAD INTERIOR PHOTOS

KOB1 KARP
Lic. # AR0012578

ARCHITECTURE
INTERIOR DESIGN
PLANNING

AIA ASID NCARB
2915 Biscayne Boulevard
Miami, Florida 33137
P: 305.573.3766
WWW.KOB1KARP.COM

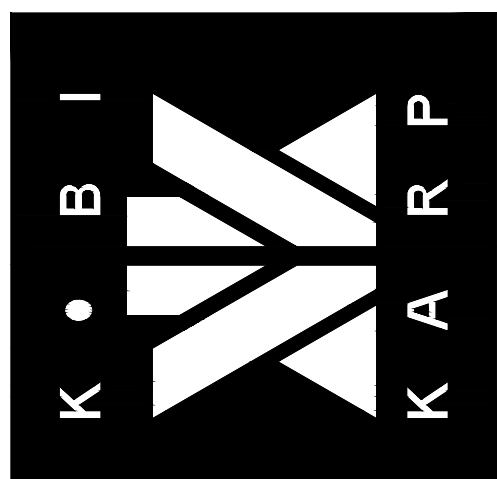

DRAWN BY:
CHECKED BY:
DATE: 12.11.2015

A0.18

DESIGN REVIEW BOARD - FINAL SUBMITTAL 04-15-2016

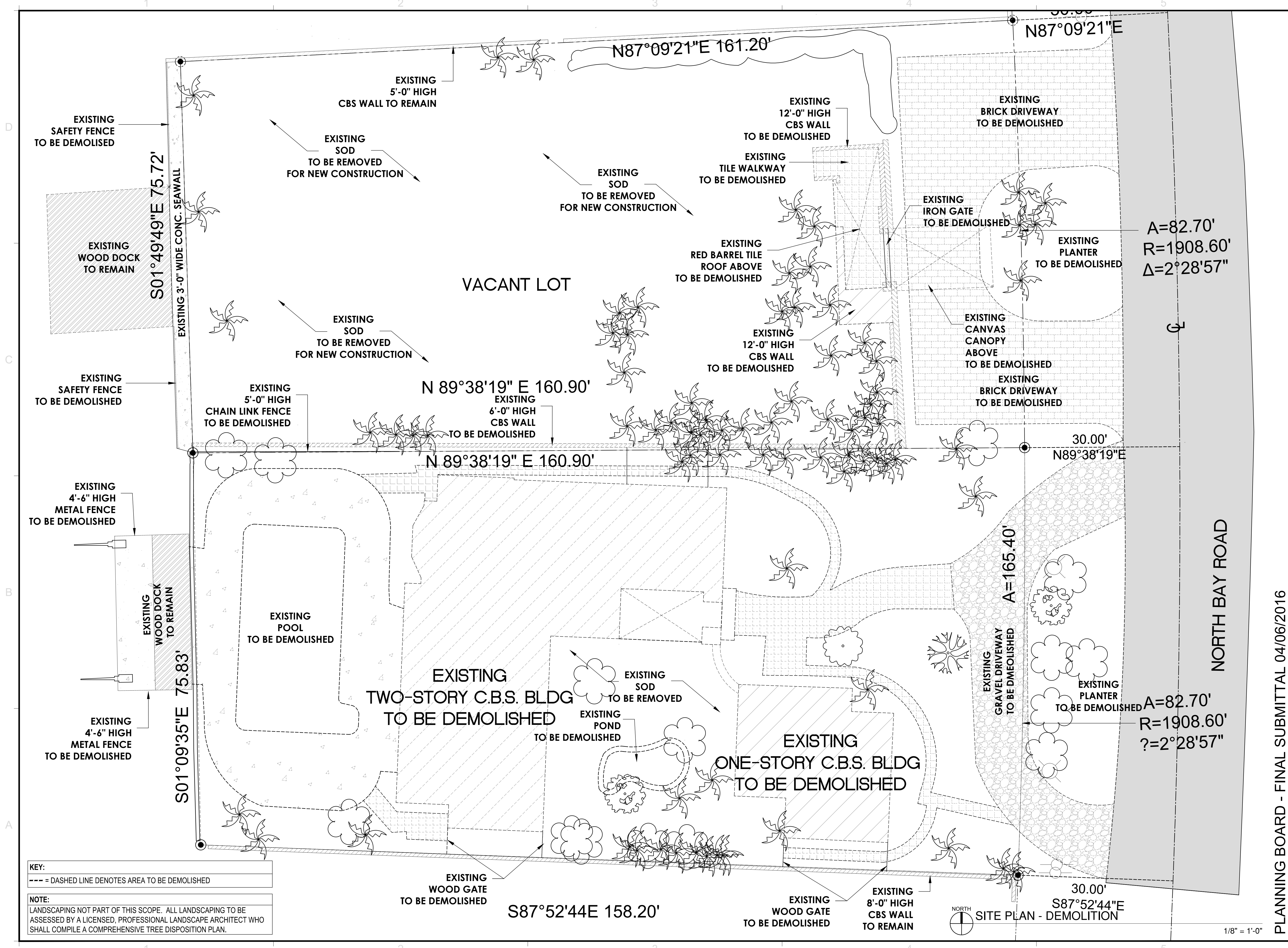

KEY:
 --- DASHED LINE DENOTES AREA TO BE DEMOLISHED

NOTE:
 LANDSCAPING NOT PART OF THIS SCOPE. ALL LANDSCAPING TO BE ASSESSED BY A LICENSED, PROFESSIONAL LANDSCAPE ARCHITECT WHO SHALL COMPILE A COMPREHENSIVE TREE DISPOSITION PLAN.

REVISIONS / SUBMISSIONS	
1	
2	
3	
4	
5	
6	
7	
8	
9	
10	
11	
12	

ALL DRAWINGS AND WRITTEN MATERIAL APPEARING HEREIN CONSTITUTE THE ORIGINAL AND UNPUBLISHED WORK OF KOBI KARP AIA, AND MAY NOT BE REPRODUCED, COPIED, OR DISCLOSED WITHOUT THE EXPRESS WRITTEN CONSENT OF KOBI KARP ARCHITECTURE & INTERIOR DESIGN, INC. AIA 101_2024

5380/5370/5350 NORTH BAY RD
 MIAMI, FL 33140

SITE PLAN
 DEMOLITION

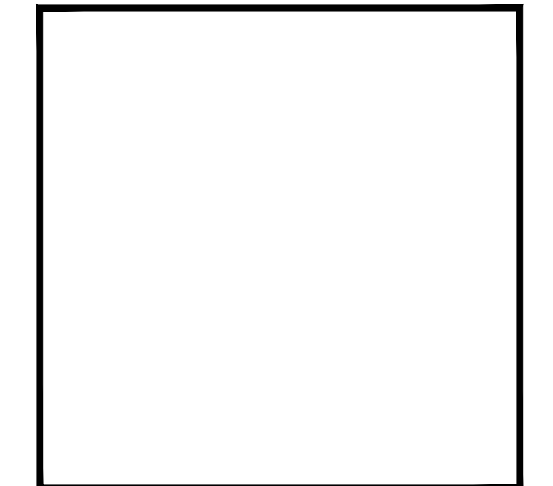

ARCHITECTURE
 INTERIOR DESIGN
 PLANNING

AIA ASID NCARB
 2915 Biscayne Boulevard
 Suite 200
 Miami, Florida 33137
 O: 305.573.1818
 F: 305.573.5766
 WWW.KOBIKARP.COM

KOBI KARP
 Lic. # AR0012578

PLANNING BOARD - FINAL SUBMITTAL 04/06/2016

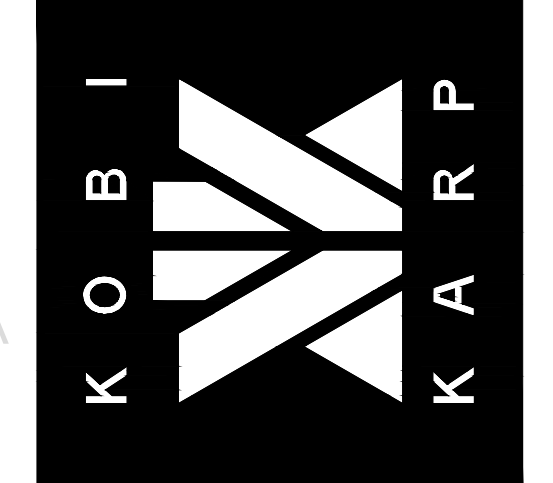

DRAWN BY:
 CHECKED BY:
 DATE: 12.11.2015

A0.09

1/8" = 1'-0"