

FRANKLIN
RESIDENCE

ROOFTOP TERRACE ALTERATION

ONE OCEAN
1 COLLINS AVENUE, UNIT 708
MIAMI BEACH, FL 33139

OWNER:
Martin E Franklin Trs
Martin E Franklin Rev Trs
1 Collins Avenue, Unit 708
Miami Beach, FL 33139

ARCHITECT OF RECORD:
RYAN ALDERMAN ARCHITECT
14970 E Falcons Lea Drive
Davie, Florida 33331
305.801.9185 TEL
305.735.2846 FAX
www.ryanalderman.com

INTERIOR DESIGNER:
DEBORAH WECELMAN DESIGN
7580 NE 4th Court, Studio 108
Miami, Florida 33331
P. 305.758.1112
F. 305.758.7718
DWDINC.COM

List of Drawings

Architectural

- A-1 Project Info, Location Map,
Key Plan & Roof Plan
- A-2 Elevations, Section & Line of Sight
- A-3 Axonometrics

Project Information

Legal Description

ONE OCEAN CONDO, UNIT 708 NORTH BUILDING
UNDIV 2.1703% INT IN COMMON ELEMENTS
OFF REC 30011-4424

Scope of Work

- PROPOSED STAINLESS STEEL AND IPE PURLIN TRELLIS
- PROPOSED CABINETS
- PROPOSED STAINLESS STEEL AND FABRIC RETRACTABLE SHADE STRUCTURE

NOTE: OTHER ELEMENTS SHOWN HAVE BEEN APPROVED
UNDER PERMIT BD1602078

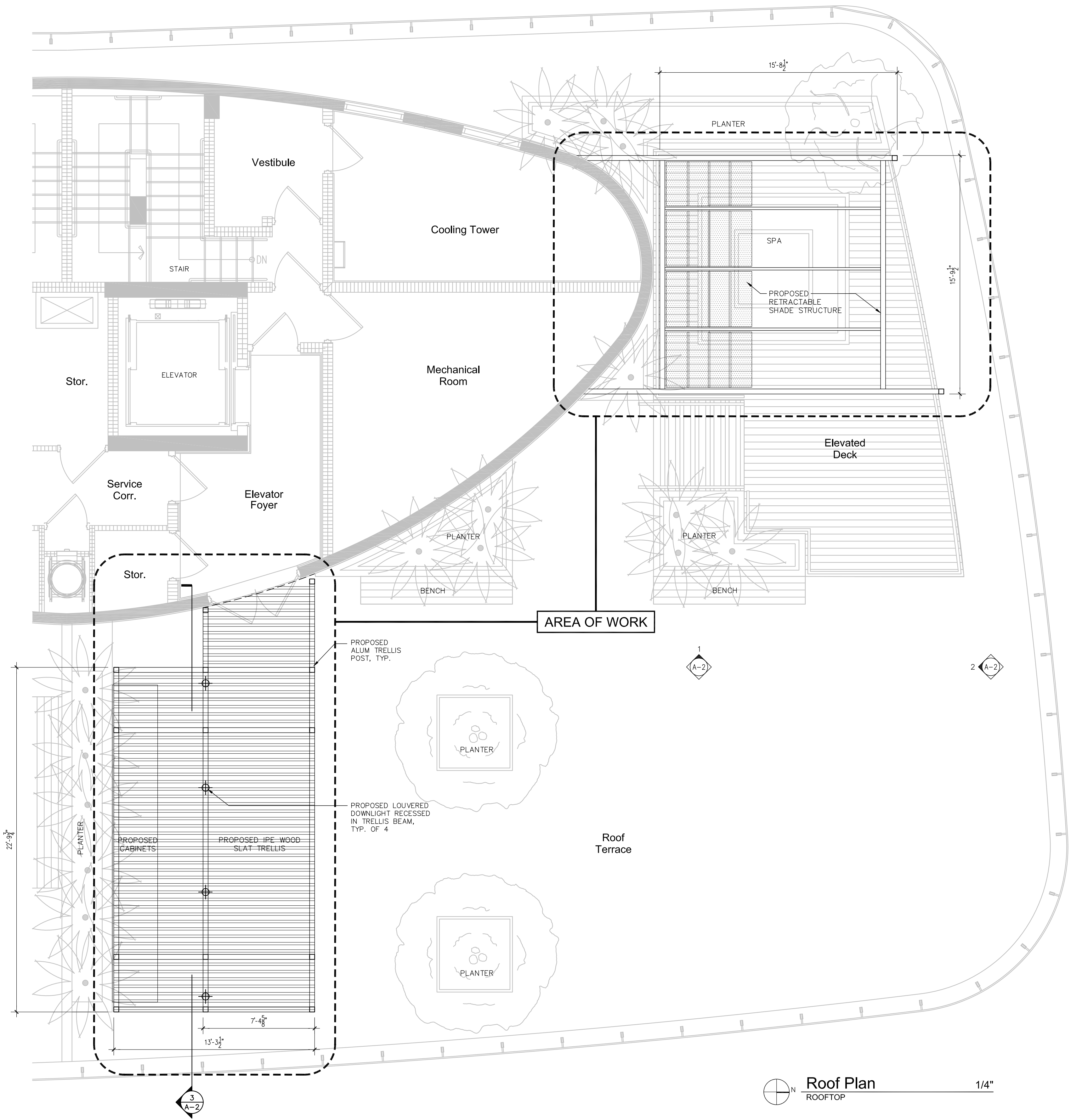

PROJECT LOCATION
1 COLLINS AVENUE, UNIT 708
MIAMI BEACH, FL 33139

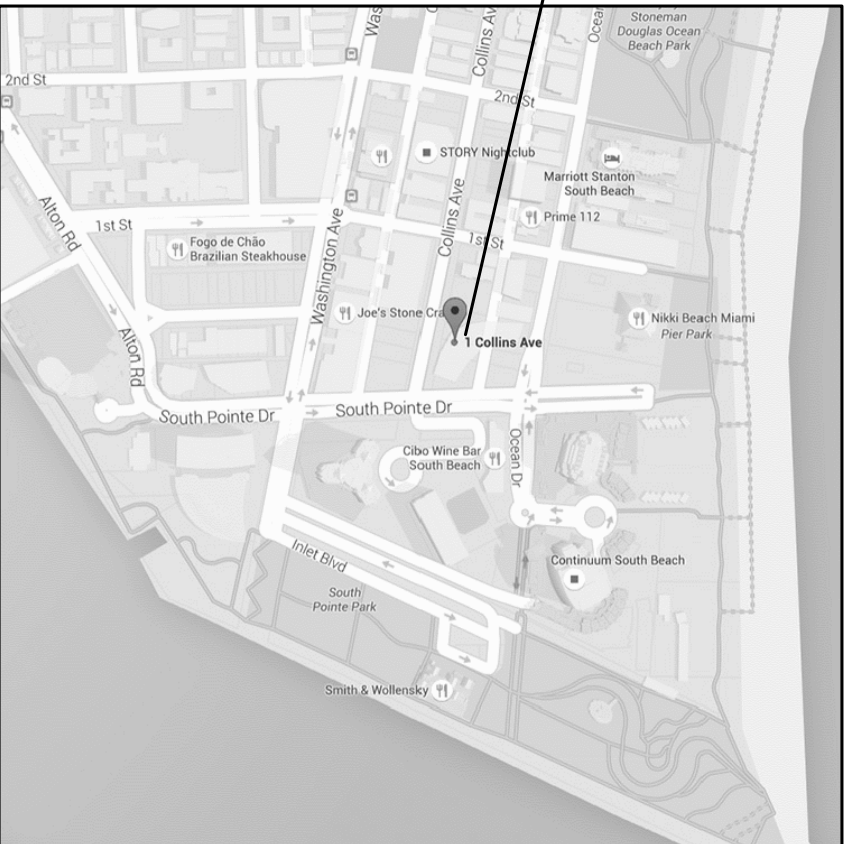

N Location Map nts

PROJECT LOCATION
1 COLLINS AVENUE, UNIT 708 ROOFTOP
MIAMI BEACH, FL 33139

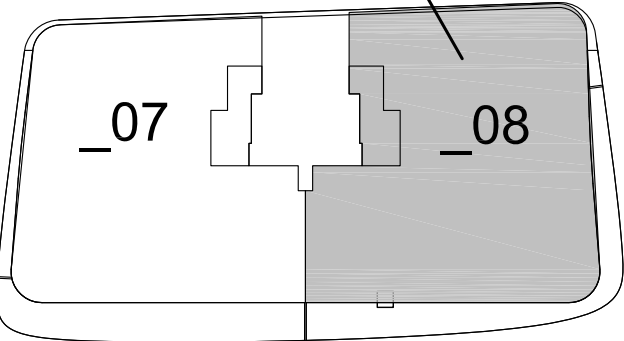

N Key Plan nts

SEAL / SIGNATURE / DATE

RYAN NEL ALDERMAN
APP-067

OWNERSHIP AND USE OF THE DOCUMENTS: THESE DRAWINGS, SCHEDULES, SPECIFICATIONS AND EXPRESSED IDEAS AS INSTRUMENTS OF SERVICE ARE AND SHALL REMAIN THE PROPERTY OF RYAN ALDERMAN ARCHITECT. THE PROJECT FOR WHICH THEY ARE PREPARED IS EXCLUDED OR NOT. THE OWNER AND/OR TENANT SHALL ONLY BE PERMITTED TO RETAIN COPIES OF THESE DRAWINGS, SCHEDULES, SPECIFICATIONS AND EXPRESSED IDEAS FOR INFORMATION AND REFERENCE. THE DRAWINGS, SCHEDULES, SPECIFICATIONS AND EXPRESSED IDEAS SHALL NOT BE USED BY THE OWNER AND/OR TENANT OR OTHER PROJECTS FOR ADDITIONS TO THIS PROJECT OR FOR COMPLETION OF THE PROJECT BY OTHERS EXCEPT BY AGREEMENT IN WRITING AND WITH APPROPRIATE COMPENSATION TO RYAN ALDERMAN ARCHITECT. ALL COPYRIGHTS RESERVED 2017.

DRB FINAL SUBMITTAL

08-03-17

Issue # / Issue Date / For

RAA Project No.: 16-027

Drawn by:

Approved by:

SHEET INDEX

PROJECT INFORMATION
& ROOF PLAN

SCALE:

SHEET NO.

A-1

FRANKLIN
RESIDENCE

ROOFTOP TERRACE ALTERATION

ONE OCEAN
1 COLLINS AVENUE, UNIT 708
MIAMI BEACH, FL 33139

OWNER:
Martin E Franklin Trs
Martin E Franklin Rev Trs
1 Collins Avenue, Unit 708
Miami Beach, FL 33139

ARCHITECT OF RECORD:
RYAN ALDERMAN ARCHITECT
14970 E Falcons Lea Drive
Davie, Florida 33331
305.801.9185 TEL
305.735.2846 FAX
www.ryanalderman.com

INTERIOR DESIGNER:
DEBORAH WECELMAN DESIGN
7580 NE 4th Court, Studio 108
Miami, Florida 33331
P. 305.758.1112
F. 305.758.7718
DWDINC.COM

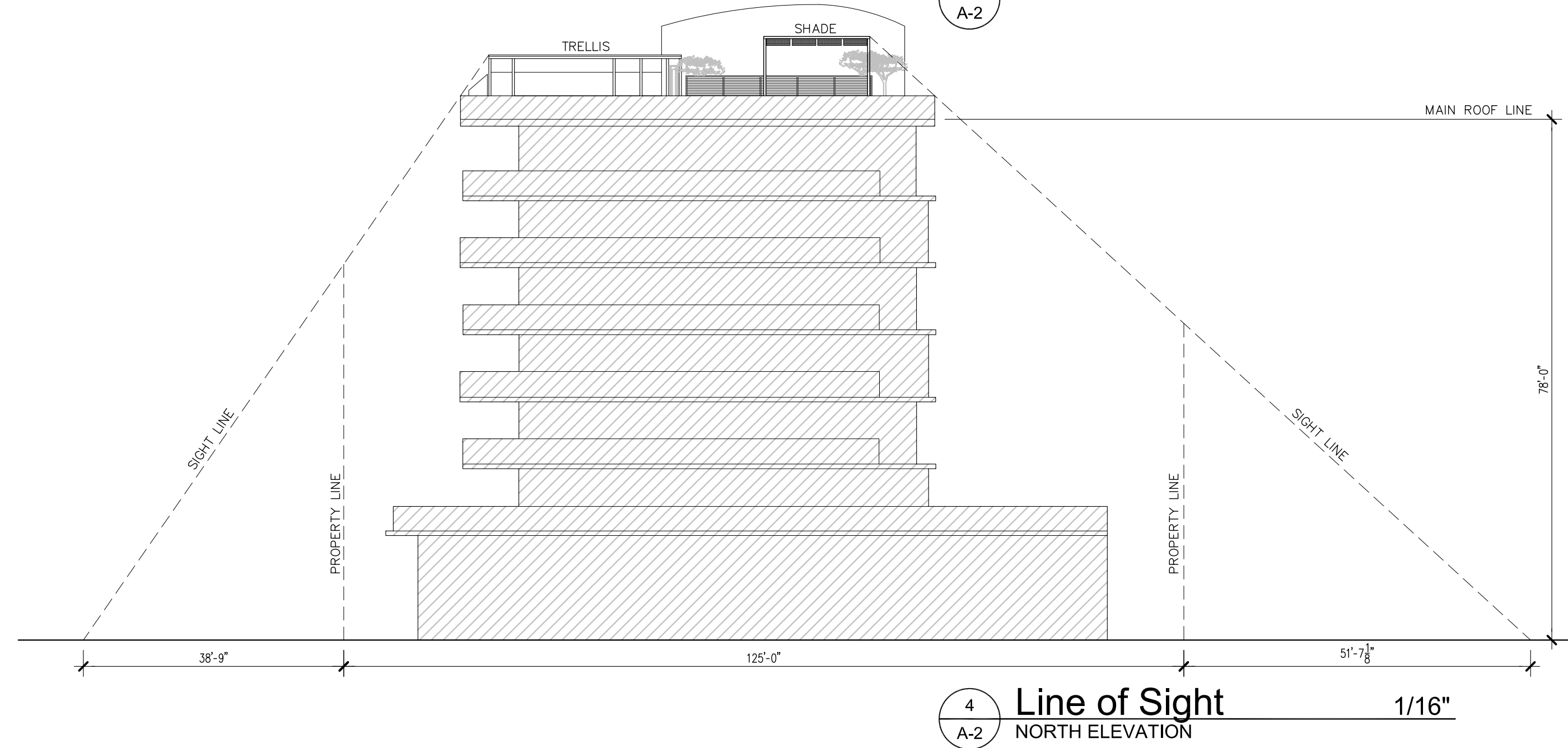
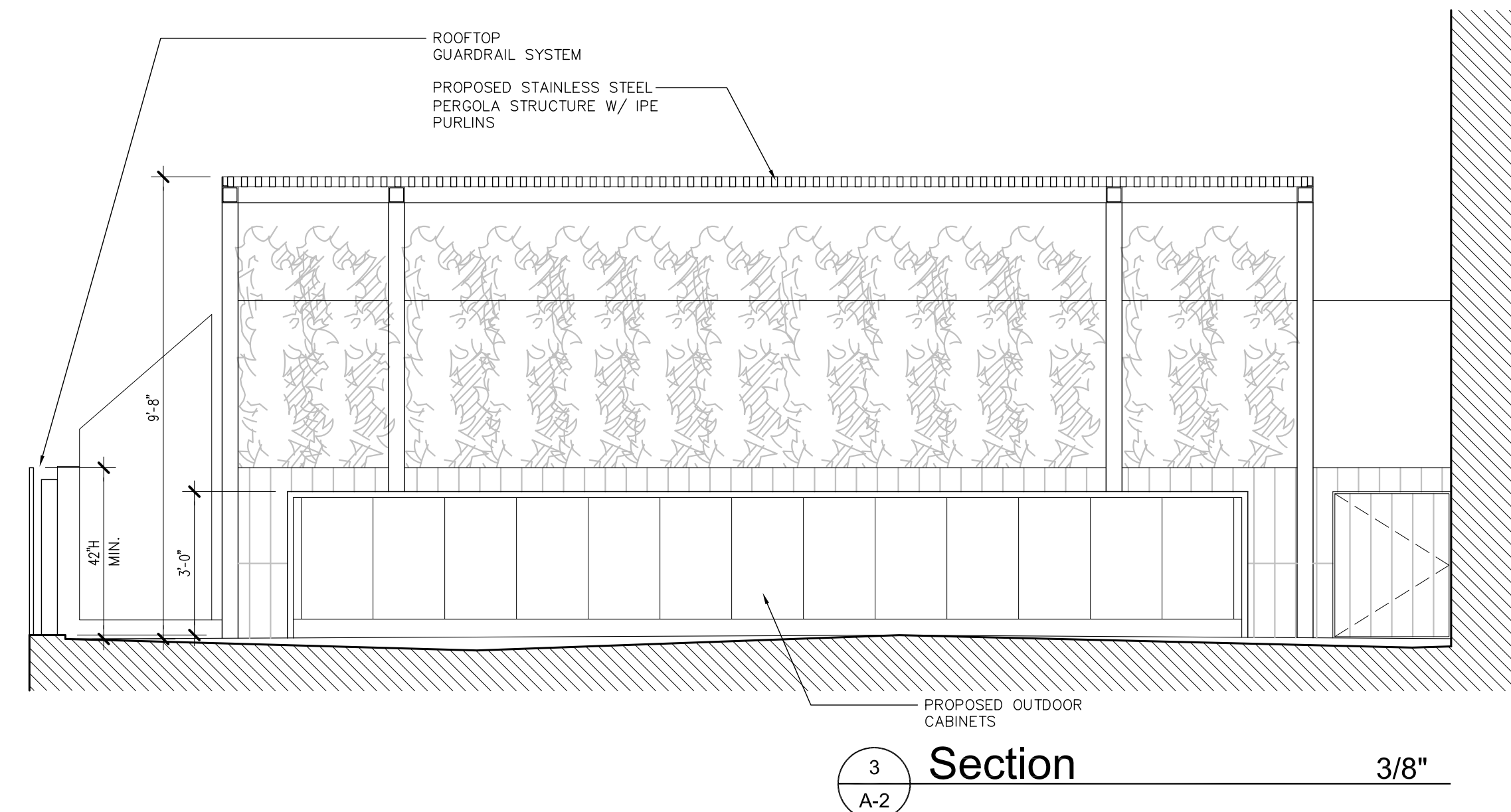
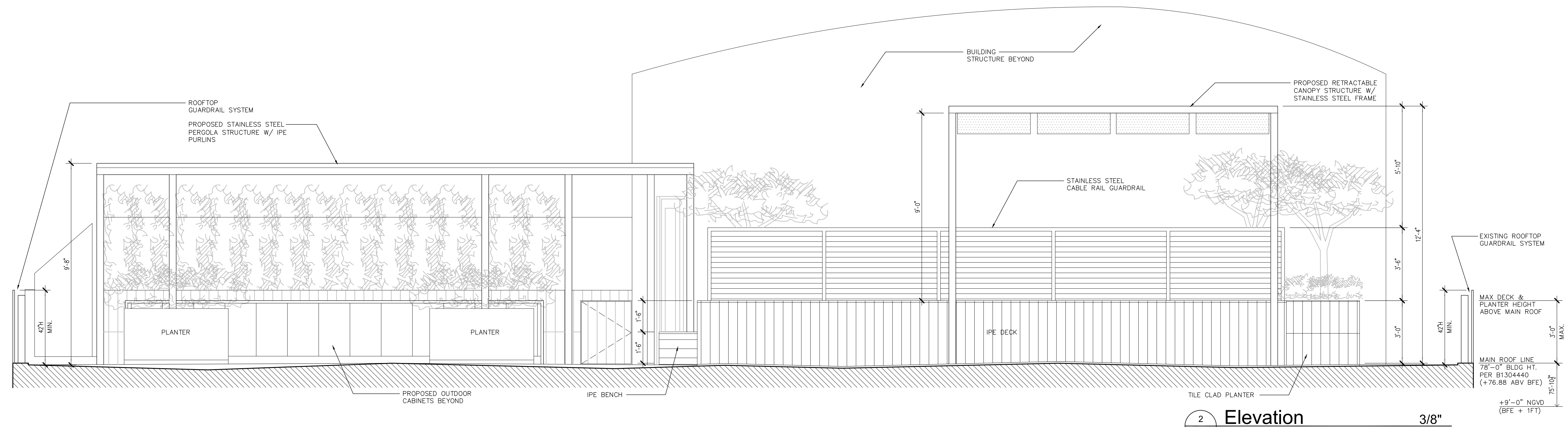
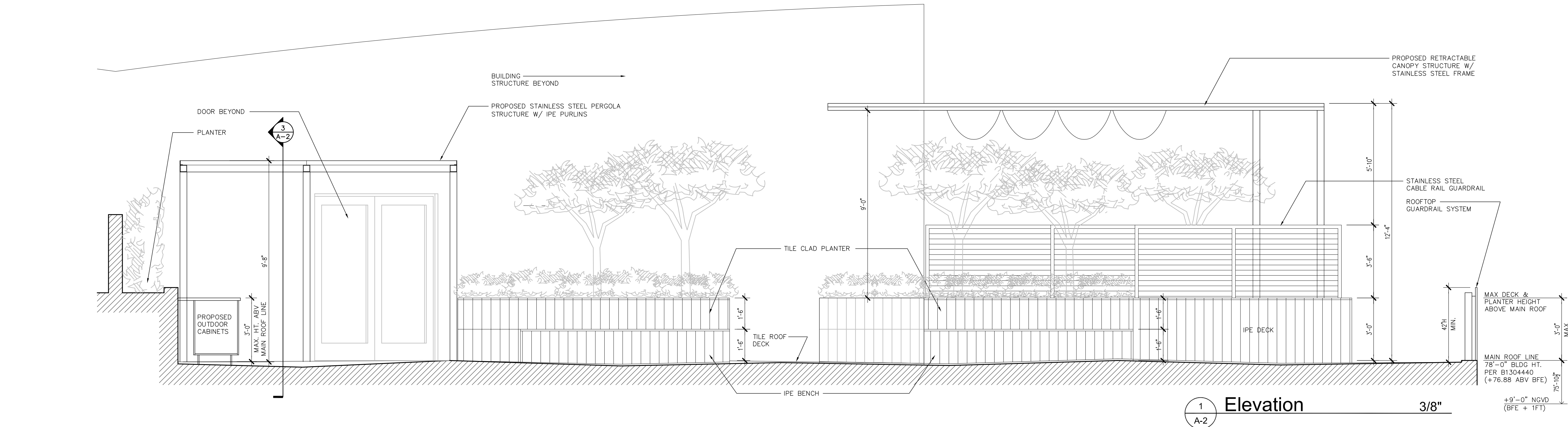

SEAL / SIGNATURE / DATE

RYAN NEL ALDERMAN
APP-067

OWNERSHIP AND USE OF THE DOCUMENTS: THESE DRAWINGS, SCHEDULES, SPECIFICATIONS AND EXPRESSED IDEAS AS INSTRUMENTS OF SERVICE ARE AND SHALL REMAIN THE PROPERTY OF RYAN ALDERMAN ARCHITECT. THE PROJECT FOR WHICH THEY ARE PREPARED IS EXCLUDED OR NOT. THE OWNER AND/OR TENANT SHALL ONLY BE PERMITTED TO RETAIN COPIES OF THESE DRAWINGS, SCHEDULES, SPECIFICATIONS AND EXPRESSED IDEAS FOR INFORMATION AND REFERENCE. THE DRAWINGS, SCHEDULES, SPECIFICATIONS AND EXPRESSED IDEAS SHALL NOT BE USED BY THE OWNER AND/OR TENANT OR OTHER PROJECTS FOR ADDITIONS TO THIS PROJECT OR FOR COMPLETION OF THE PROJECT BY OTHERS EXCEPT BY AGREEMENT IN WRITING AND WITH APPROPRIATE COMPENSATION TO RYAN ALDERMAN ARCHITECT. ALL COPYRIGHTS RESERVED 2017.

DRB FINAL SUBMITTAL
08-03-17

Issue # 1 Issue Date / For

RAA Project No.: 16-027

Drawn by:

Approved by:

SHEET INDEX

**ROOFTOP ELEVATIONS,
SECTION &
LINE OF SIGHT**

SCALE:

SHEET NO.

A-2

ROOFTOP TERRACE ALTERATION

ONE OCEAN
1 COLLINS AVENUE, UNIT 708
MIAMI BEACH, FL 33139

OWNER:
Martin E Franklin Trs
Martin E Franklin Rev Trs
1 Collins Avenue, Unit 708
Miami Beach, FL 33139

ARCHITECT OF RECORD:

RYAN ALDERMAN ARCHITECT

14970 E Falcons Lea Drive
Davie, Florida 33331
305.801.9185 TEL
305.735.2846 FAX
www.ryanalderman.com

INTERIOR DESIGNER:

DEBORAH WECSELMAN DESIGN

7580 NE 4th Court, Studio 108
Miami, Florida 33331
P. 305.758.1112
F. 305.758.7718
DWDINC.COM

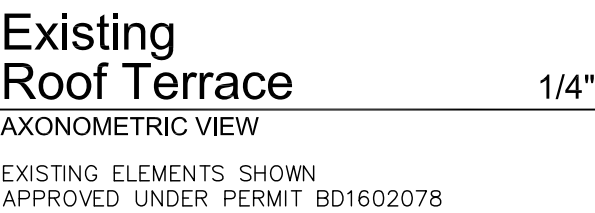

SEAL / SIGNATURE / DATE

YAN NEIL ALDERMAN
AR94567

OWNERSHIP AND USE OF THE DOCUMENTS: THESE DRAWINGS, SCHEDULES, SPECIFICATIONS AND EXPRESSED IDEAS AS INSTRUMENTS OF SERVICE ARE AND SHALL REMAIN THE PROPERTY OF RYAN BERMAN ARCHITECT. WHENEVER THE PROJECT FOR WHICH THEY ARE PREPARED IS EXECUTED OR NOT, THE OWNER AND/OR TENANT SHALL ONLY BE PERMITTED TO RETAIN COPIES OF THESE DRAWINGS, SCHEDULES, SPECIFICATIONS AND EXPRESSED IDEAS FOR INFORMATION AND REFERENCE. THE DRAWINGS, SCHEDULES, SPECIFICATIONS AND EXPRESSED IDEAS SHALL NOT BE USED BY THE OWNER AND/OR TENANT ON OTHER PROJECTS, FOR ADDITIONS TO THIS PROJECT OR FOR COMPLETION OF THE PROJECT BY OTHERS EXCEPT BY AGREEMENT IN WRITING AND WITH APPROPRIATE COMPENSATION TO RYAN BERMAN ARCHITECT. ALL COPYRIGHTS RESERVED 2017.

DRB FINAL SUBMITTAL

18-03-17

Issue # Issue Date / For

RAA Project No.: 16-027

Drawn by:

Approved by

SHEET INDEX

AXONOMETRICS

SCALE

SHEET NO.

A-3