

② EXISTING CONTEXT ELEVATION WEST
1" = 60'-0"

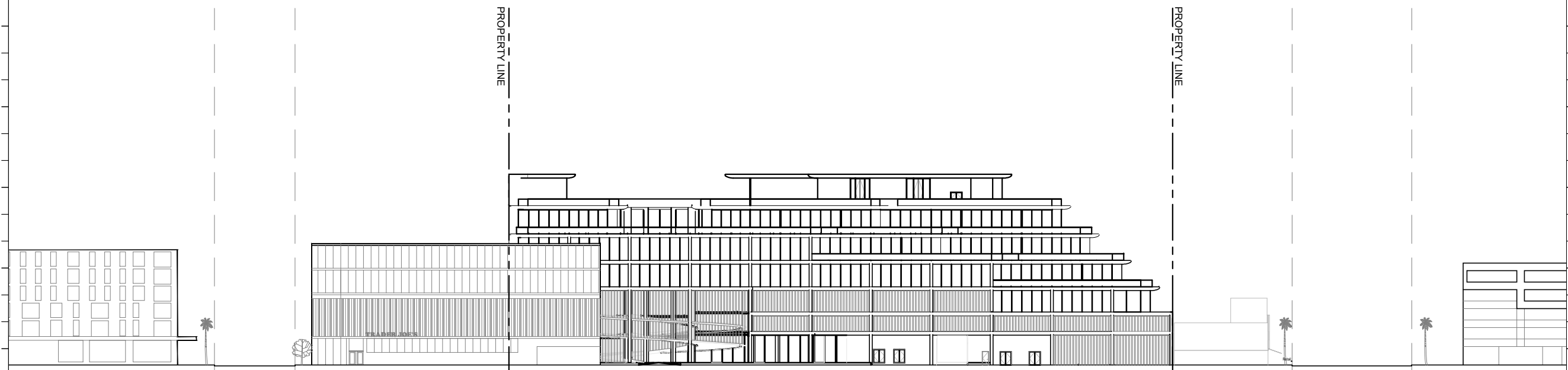

① PROPOSED CONTEXT ELEVATION WEST
1" = 60'-0"

Rev.	Date	Rev.	Date

ALL DRAWINGS AND WRITTEN MATERIAL APPEARING HEREIN CONSTITUTE THE ORIGINAL AND UNPUBLISHED WORK OF KOBİ KARP AIA, AND MAY NOT BE DUPLICATED, USED, OR DISCLOSED WITHOUT THE EXPRESS WRITTEN CONSENT OF KOBİ KARP ARCHITECTURE & INTERIOR DESIGN, INC. AIA, © 2018

DRB22-0897 - FINAL SUBMITTAL

OFFICE BUILDING
1656-1680 ALTON RD
MIAMI BEACH, FLORIDA 33139

Owner:
Name: BH The Alton LLC
Address:
Tel:
Email:

Landscape:
CLAD
8020 NE 4th Ave
Studio 113, Miami FL
(786) 536-6076
Email: carolina@cladlandscape.com

Consultant:
Kobi Karp
571 NW 28th St
Miami, FL 33127
Tel: (305) 573-1818
Email: kobikarp@kobikarp.com

Foster + Partners

Riverside, 22 Hester Road
London SW11 4AN
T +44(0)20 7738 0455
www.fosterandpartners.com

Kobi Karp Architecture and Interior Design, Inc.
571 NW 28th Street
Miami, Florida 33127 USA
Tel: +1(305) 573 1818
Fax: +1(305) 573 3766



CONTEXT ELEVATION WEST

Date	08.07.2023	Sheet No.	A0.23
Scale	1" = 60'-0"		
Project	2132		



Rev.	Date	Rev.	Date

ALL DRAWINGS AND WRITTEN MATERIAL APPEARING HEREIN CONSTITUTE THE ORIGINAL AND UNPUBLISHED WORK OF KOBİ KARP AIA, AND MAY NOT BE DUPLICATED, USED, OR DISCLOSED WITHOUT THE EXPRESS WRITTEN CONSENT OF KOBİ KARP ARCHITECTURE & INTERIOR DESIGN, INC. AIA, © 2018

DRB22-0897 - FINAL SUBMITTAL

OFFICE BUILDING
 1656-1680 ALTON RD
 MIAMI BEACH, FLORIDA 33139

Owner:
 Name: BH The Alton LLC
 Address:
 Address:
 Tel:
 Email:

Landscape:
 CLAD
 8020 NE 4th Ave
 Studio 113, Miami FL
 (786) 536-6076
 Email: carolina@cladlandscape.com

Consultant:
 Kobi Karp
 571 NW 28th St
 Miami, FL 33127
 Tel: (305) 573-1818
 Email: kobikarp@kobikarp.com

Foster + Partners

Riverside, 22 Hester Road
 London SW11 4AN
 T +44(0)20 7738 0455
 www.fosterandpartners.com

Kobi Karp Architecture and Interior Design, Inc.
 571 NW 28th Street
 Miami, Florida 33127 USA
 Tel: +1(305) 573 1818
 Fax: +1(305) 573 3766



**EXTERIOR RENDERING
 ALTON RD. VIEW**

Date	08.07.2023	Sheet No.
Scale	N/A	A0.60
Project	2132	

1 PROPOSED ELEVATION EAST - RENDERING
 SCALE: N.T.S.

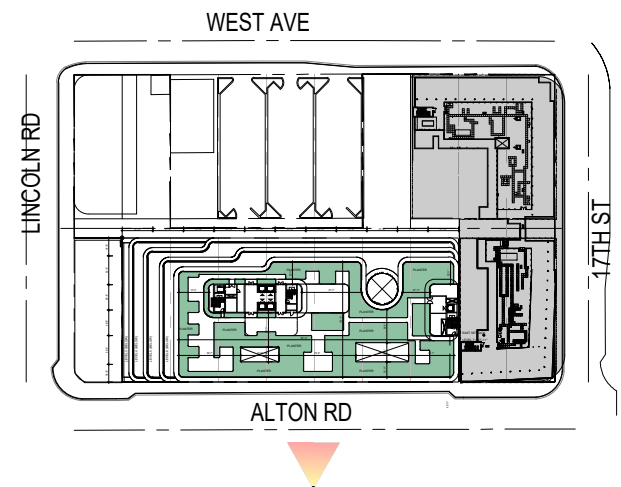

KEY PLAN



Rev.	Date	Rev.	Date

ALL DIMENSIONS AND WRITTEN MATERIAL APPEARING HEREIN CONSTITUTE THE ORIGINAL AND UNPUBLISHED WORK OF KOBİ KARP AIA, AND MAY NOT BE DUPLICATED, USED, OR DISCLOSED WITHOUT THE EXPRESS WRITTEN CONSENT OF KOBİ KARP ARCHITECTURE & INTERIOR DESIGN, INC. AIA, © 2018

DRB22-0897 - FINAL SUBMITTAL

OFFICE BUILDING
 1656-1680 ALTON RD
 MIAMI BEACH, FLORIDA 33139

Owner:
 Name: BH The Alton LLC
 Address:
 Address:
 Tel:
 Email:

Landscape:
 CLAD
 8020 NE 4th Ave
 Studio 113, Miami FL
 (786) 536-6076
 Email: carolina@cladlandscape.com

Consultant:
 Kobi Karp
 571 NW 28th St
 Miami, FL 33127
 Tel: (305) 573-1818
 Email: kobikarp@kobikarp.com

Foster + Partners
 Riverside, 22 Hester Road
 London SW11 4AN
 T +44(0)20 7738 0455
 www.fosterandpartners.com

Kobi Karp Architecture and Interior Design, Inc.
 571 NW 28th Street
 Miami, Florida 33127 USA
 Tel: +1(305) 573 1818
 Fax: +1(305) 573 3766

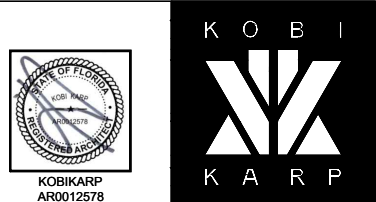

**EXTERIOR RENDERING
 ALTON RD. CORNER VIEW**

Date	08.07.2023	Sheet No.
Scale	N/A	A0.61
Project	2132	

② PROPOSED ELEVATION SOUTHWEST - RENDERING
 SCALE: N.T.S.

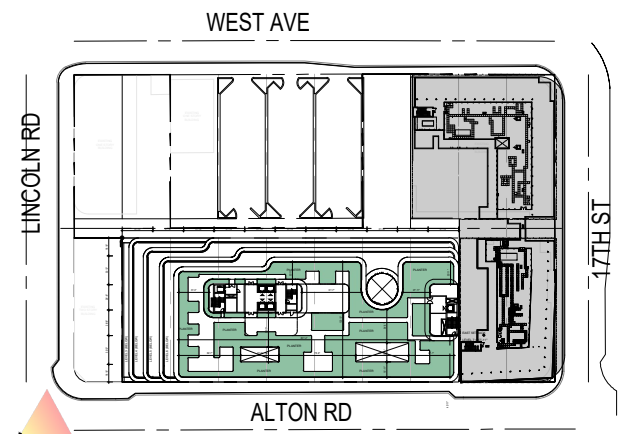

○ KEY PLAN



2 DAY VIEW



1 NIGHT VIEW

KEY PLAN



Rev.	Date	Rev.	Date

ALL DRAWINGS AND WRITTEN MATERIAL APPEARING HEREIN CONSTITUTE THE ORIGINAL AND UNPUBLISHED WORK OF KOBİ KARP AIA, AND MAY NOT BE DUPLICATED, USED, OR DISCLOSED WITHOUT THE EXPRESS WRITTEN CONSENT OF KOBİ KARP ARCHITECTURE & INTERIOR DESIGN, INC. AIA, © 2018

DRB22-0897 - FINAL SUBMITTAL

OFFICE BUILDING
 1656-1680 ALTON RD
 MIAMI BEACH, FLORIDA 33139

Owner:
 Name: BH The Alton LLC
 Address:
 Address:
 Tel:
 Email:

Landscape:
 CLAD
 8020 NE 4th Ave
 Studio 113, Miami FL
 (786) 536-8076
 Email: carolina@cladlandscape.com

Consultant:
 Kobi Karp
 571 NW 28th St
 Miami, FL 33127
 Tel: (305) 573-1818
 Email: kobikarp@kobikarp.com

Foster + Partners

Riverside, 22 Hester Road
 London SW11 4AN
 T +44(0)20 7738 0455
 www.fosterandpartners.com

Kobi Karp Architecture and Interior Design, Inc.
 571 NW 28th Street
 Miami, Florida 33127 USA
 Tel: +1(305) 573 1818
 Fax: +1(305) 573 3766

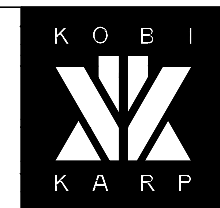

**EXTERIOR RENDERING
 VEHICLE ARRIVAL**

Date	08.07.2023	Sheet No.	
Scale	N/A		A0.62
Project	2132		



2 DAY VIEW



1 NIGHT VIEW

KEY PLAN



Rev.	Date	Rev.	Date

ALL DRAWINGS AND WRITTEN MATERIAL APPEARING HEREIN CONSTITUTE THE ORIGINAL AND UNPUBLISHED WORK OF KOBİ KARP AIA, AND MAY NOT BE DUPLICATED, USED, OR DISCLOSED WITHOUT THE EXPRESS WRITTEN CONSENT OF KOBİ KARP ARCHITECTURE & INTERIOR DESIGN, INC. AIA, © 2018

DRB22-0897 - FINAL SUBMITTAL

OFFICE BUILDING
 1656-1680 ALTON RD
 MIAMI BEACH, FLORIDA 33139

Owner:
 Name: BH The Alton LLC
 Address:
 Address:
 Tel:
 Email:

Landscape:
 CLAD
 8020 NE 4th Ave
 Studio 113, Miami Fl
 (786) 536-6076
 Email: carolina@cladlandscape.com

Consultant:
 Kobi Karp
 571 NW 28th St
 Miami, FL 33127
 Tel: (305) 573-1818
 Email: kobikarp@kobikarp.com

Foster + Partners

Riverside, 22 Hester Road
 London SW11 4AN
 T +44(0)20 7738 0455
 www.fosterandpartners.com

Kobi Karp Architecture and Interior Design, Inc.
 571 NW 28th Street
 Miami, Florida 33127 USA
 Tel: +1(305) 573 1818
 Fax: +1(305) 573 3766



**EXTERIOR RENDERING
 VEHICLE DROP OFF**

Date	08.07.2023	Sheet No.	
Scale	N/A		A0.63
Project	2132		