



GARDNER + SEMLER  
LANDSCAPE ARCHITECTURE  
WWW.GSLADDESIGN.COM  
17670 NW 78th AVE., SUITE 214  
MIAMI, FL 33155  
P. 305.392.1016 F. 305.392.1019  
C.O.P.R. ID# 0000266

This drawing is the property of GSLA Design and is not to be reproduced or copied in whole or part without written permission. It is not to be used on any other project and is to be returned on request. Contractor is responsible for verifying all site conditions prior to proceeding with work.  
COPYRIGHT © 2020

UCHIKO MIAMI RESTAURANT

1759 Purdy Ave  
MIAMI BEACH, FL 33139

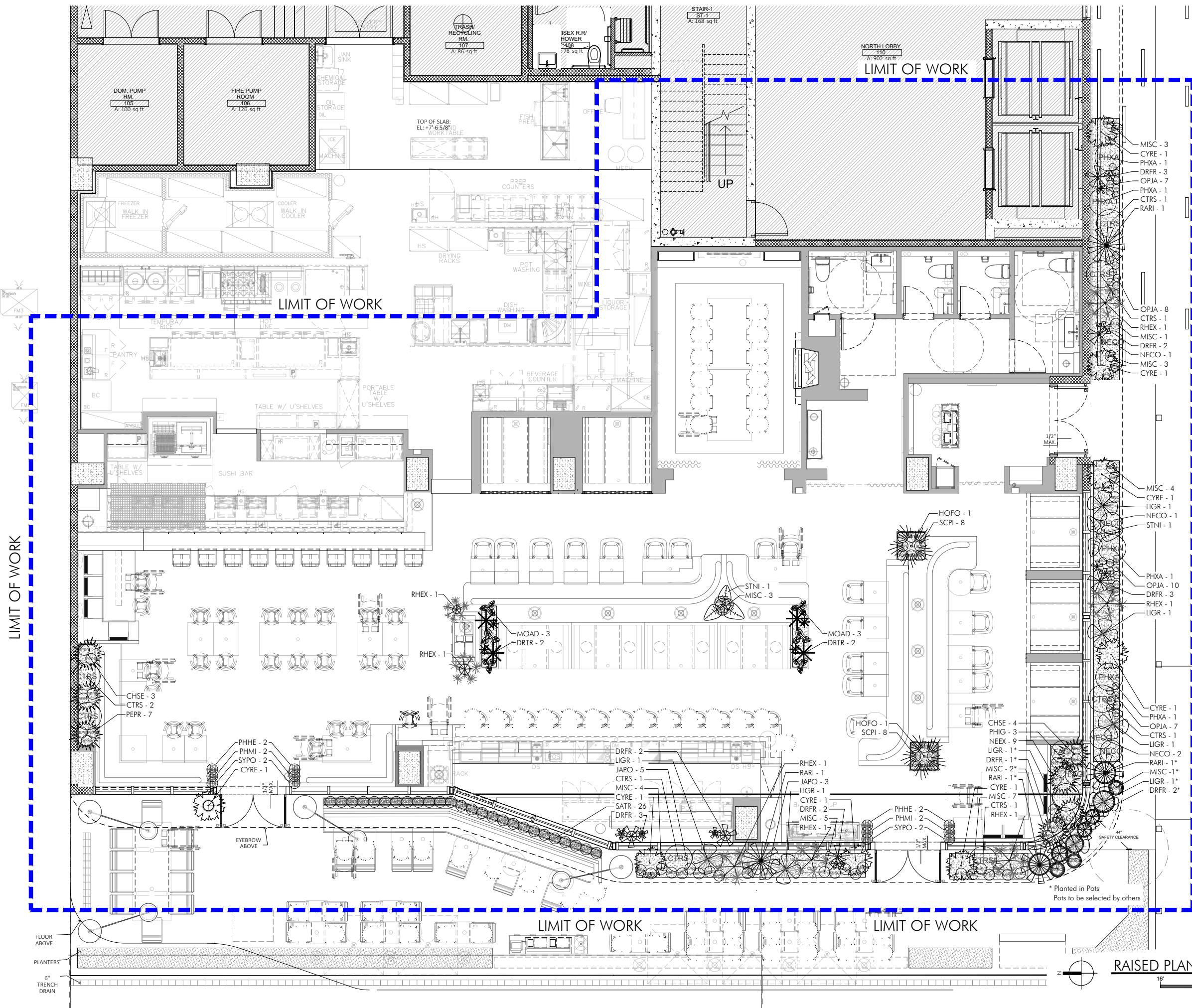

RAISED PLANTERS PLANTING PLAN  
SCALE: 1/4" = 1'-0"

REV	TITLE	DATE	SCALE	SHEET
	RAISED PLANTERS PLANTING PLAN	07.19.2023	as noted	LAI-01

Ken Gardner  
Kahl Senter  
FLA #1549  
FLA #667205  
DATE: 07.19.2023  
SCALE: as noted  
SHEET: LAI-01



**ARTIFICIAL PLANT LIST**  
 (commercial.silk.com)(nearlynatural.com)(wayfair.com)  
 (artificialplantsandtrees.com) or equal

Plant: ..... Quantity:

- Pothos Vines Foliage ..... 2
- 14" Boston Fern Artificial Plant ..... 7
- Liriope Grass ..... 4
- 20" Sanseveria Artificial Plant ..... 4
- 10.94" Faux Monstera Plant ..... 6
- 30" Green Bucler Fern Vine ..... 6
- Selloum Philo Vine ..... 7
- Senecio radicans - String of Fish Hooks ..... 12
- Corn Bush Plant ..... 2
- 20" Banyan Tree Leaves (UV) ..... 4
- 21" Bromeliad Bush (UV) ..... 7
- 15" Chinese Evergreen Foliage ..... 3
- 30" Split Leaf Philodendron ..... 3
- Ribbon Grass (UV) ..... 5
- 14" Creeping Fig Foliage ..... 4

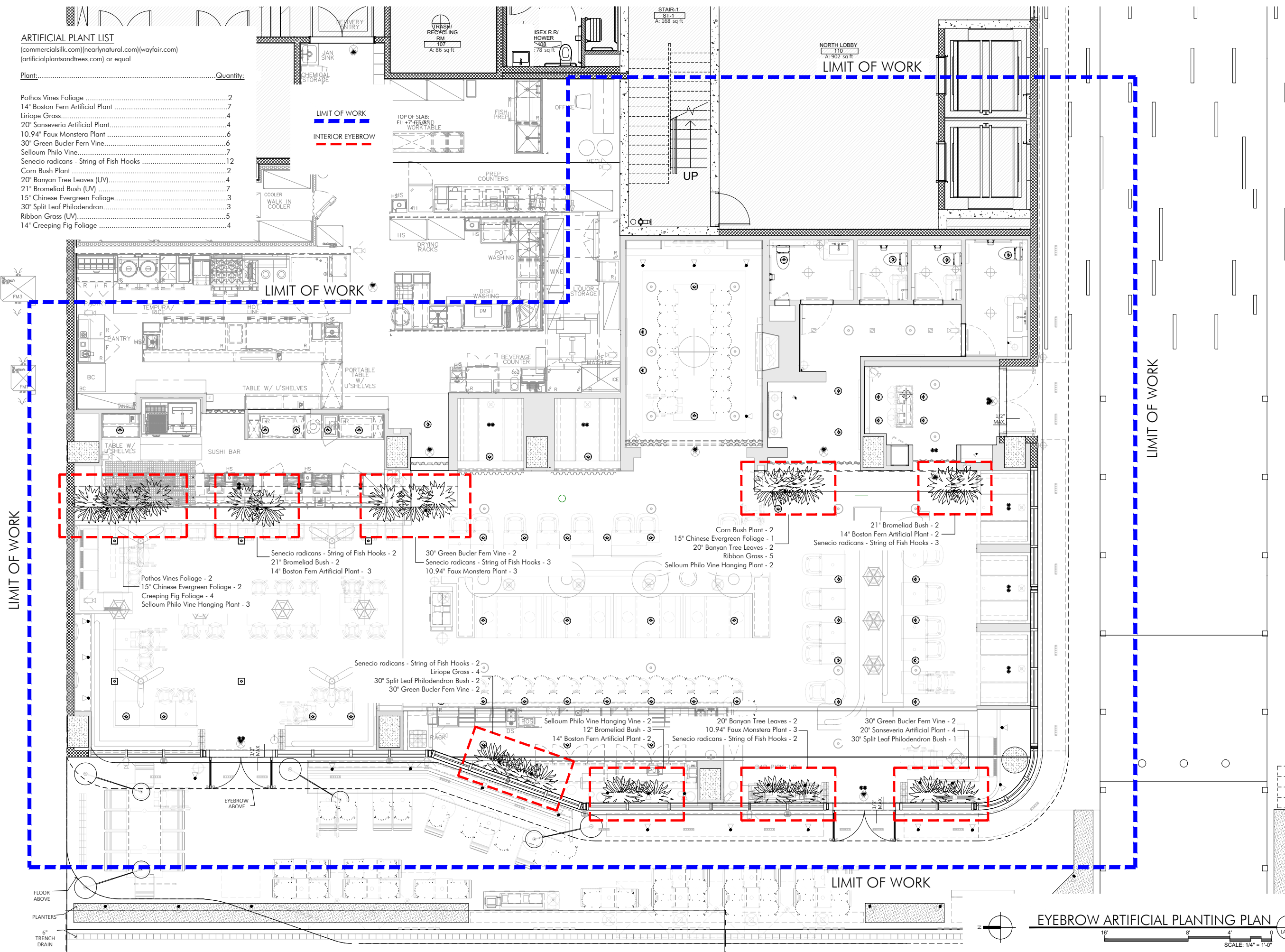

**GARDNER + SEMLER**  
 LANDSCAPE ARCHITECTURE  
 WWW.GSLADDESIGN.COM  
 17670 NW 78th AVE., SUITE 214  
 MIAMI, FL 33155  
 P. 305.392.1016 F. 305.392.1019  
 C.O.R.P. ID# 0000266

This drawing is the property of GSLA Design and is not to be reproduced or copied in whole or part without written permission. It is not to be used on any other project and is to be returned on request. Contractor is responsible for verifying all site conditions prior to proceeding with work.  
 COPYRIGHT © 2020

**UCHIKO MIAMI RESTAURANT**  
 1759 Purdy Ave  
 MIAMI BEACH, FL 33139

REV.	DESCRIPTION

TITLE: **EYEBROW ARTIFICIAL PLANTING PLAN**

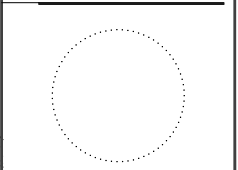

**EYEBROW ARTIFICIAL PLANTING PLAN**

Ken Gardner  
 Kahl Semler  
 DATE: 07.19.2023  
 SCALE: as noted  
 SHEET: LA1-03



