

PLANT LIST			
TREES			
KEY	PLANT NAME	QTY.	UT. SIZE
CAGR	Casearia grandillo ..Brazil Nut Tree	1	es. 14' tall x 6' spread, 3" DBH
LUA	Ligustrum japonicum ..Wax Leaf Privet	2	es. 10' x 10', specimens, tilted to transform, 3 trunks max.
TAHE	Tabebuia heterophylla ..Pink Trumpet Tree	7	es. 12' tall x 5' spread, 2" DBH
PALMS			
KEY	PLANT NAME	QTY.	UT. SIZE
CAMI	Carolita mitis ..Fishtail Palm	1	es. 16' tall, Multistem, 8" o.c.
HYVE	Hyphaene verschaffeltii ..Spindle Palm	4	es. 6-7' tall overall, 2" GW
UIDE	Uvularia decipiens ..Waxing Cabbage Palm	9	es. 16' tall overall, matched
THRA	Thrinax radiata ..Florida Thatch Palm	10	es. 6' tall overall
MEMO	Metopium montgomeryanum ..Montgomery Palm	5	es. 18' tall overall, matched
SHRUBS			
KEY	PLANT NAME	QTY.	UT. SIZE
BOGP	Bougainvillea spectabilis ..Great Bougainvillea	61	es. 3 gallon cans
CACY	Casearia pyramidalifera ..Jamaica Casper	10	es. 60" x 36", install 36" o.c.
CLGU	Clusia guttata ..Small Leaf Clusia	23	es. 60" x 36", install 36" o.c.
ERU	Eravalia litorea ..Golden Creeper	114	es. 1 gal cans, full
FIGI	Ficus microcarpa 'Green Island' ..Green Island Ficus	104	es. 18" x 18"
MUCA	Muhlenbergia capillaris ..Muhly Grass	88	es. 18" x 18"
PSU	Psychotria bahamensis ..Dwarf Coffee	35	es. 18" x 18"
RUEQ	Ruellia equisetiformis ..Firecracker Plant	8	es. 18" x 18"
GROUNDCOVERS			
KEY	PLANT NAME	QTY.	UT. SIZE
MISC	Microsorium scolopendria ..Wart Fern	44	es. 12" x 12", install 12" o.c.
NECA	Neanthes complanata regina ..Blue Walking Iris	142	es. 3 gallon cans.
MISCELLANEOUS			
	Planting Soil	as req.	c.y.
	70% Silica Sand		
	20% Everglades Muck		
	10% Shredded Pinebark		
	Shredded Mulch	as req.	c.y. 3" layer in all shrub beds

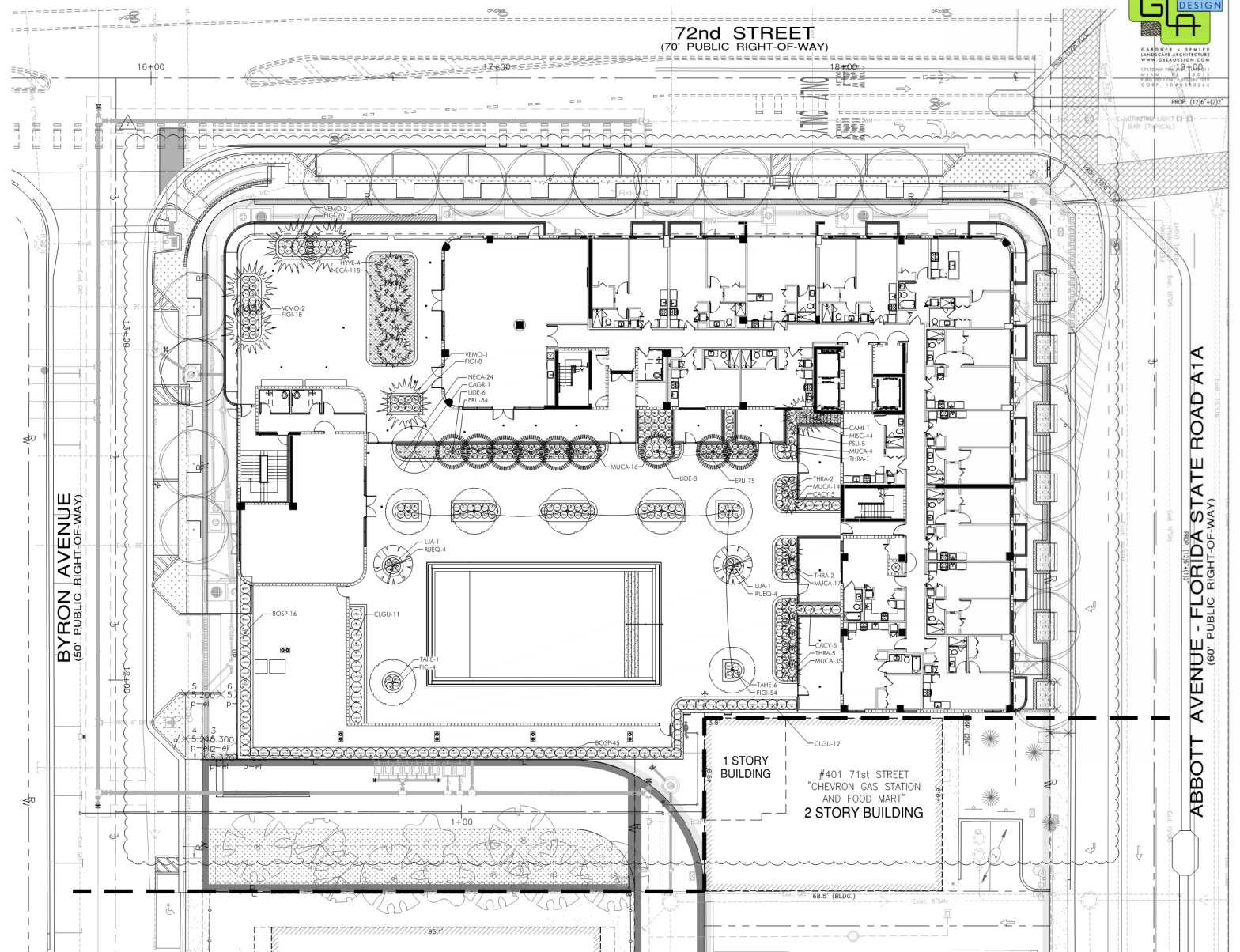

PROPOSED

1 PLANTING PLAN
SCALE: 1/16" = 1'-0"

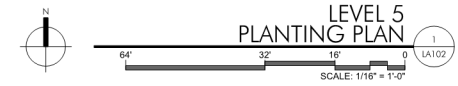

LEVEL 5
PLANTING PLAN
1
LA102

TAG
ARCHITECTURE
TAG ARCHITECTURE LLC
PO Box 402332
Miami Beach, FL
305 866 8792
305 318 0670
jerry@Architecture-TAG.com

Copyright Statement:
All drawings and written material
appearing herein are the original and
unpublished work of TAG Architecture
LLC, and may not be duplicated,
used, or disclosed without the express
written consent of TAG Architecture
LLC. © 2021

KEN GARDNER, ASLA
FLA #1569

DESIGN ARCHITECT

CLIENT

PLANTING PLAN

7140 ABBOTT
7140 ABBOTT AVE
MIAMI BEACH, FL 33141

SHEET TITLE
PROJECT:

PROJECT NO.: 19-206
DRAWN BY: JH
CHECKED BY: KEG
DATE: 2022-05-18

NO.	DATE	DESCRIPTION
1	11-02-2022	ISSUE
2	11-02-2022	REVISION
3	11-02-2022	REVISION

SHEET
LA102



TAG ARCHITECTURE LLC
 PO Box 402332
 Miami Beach, FL
 305 866 8792
 305 318 0670
 jerry@Architecture-TAG.com

Copyright Statement:
 All drawings and written material
 appearing herein are the original and
 unpublished work of TAG Architecture
 LLC, and may not be duplicated,
 used, or disclosed without the express
 written consent of TAG Architecture
 LLC. © 2021

KEN GARDNER, ASLA
 FLA #1569

DESIGN ARCHITECT

CLIENT

IRRIGATION PLAN

7140 ABBOTT
 7140 ABBOTT AVE
 MIAMI BEACH, FL 33141

SHEET TITLE:

PROJECT:

PROJECT NO.: 19-206
 DRAWN BY: JH
 CHECKED BY: KEG
 DATE: 2022-05-18

NO.	DATE	DESCRIPTION
1	11-20-2021	ISSUE
2	11-22-2021	ISSUE
3	11-23-2021	ISSUE
4	11-23-2021	ISSUE
5	11-23-2021	ISSUE
6	11-23-2021	ISSUE
7	11-23-2021	ISSUE
8	11-23-2021	ISSUE
9	11-23-2021	ISSUE
10	11-23-2021	ISSUE
11	11-23-2021	ISSUE
12	11-23-2021	ISSUE
13	11-23-2021	ISSUE
14	11-23-2021	ISSUE
15	11-23-2021	ISSUE
16	11-23-2021	ISSUE
17	11-23-2021	ISSUE
18	11-23-2021	ISSUE
19	11-23-2021	ISSUE
20	11-23-2021	ISSUE
21	11-23-2021	ISSUE
22	11-23-2021	ISSUE
23	11-23-2021	ISSUE
24	11-23-2021	ISSUE
25	11-23-2021	ISSUE
26	11-23-2021	ISSUE
27	11-23-2021	ISSUE
28	11-23-2021	ISSUE
29	11-23-2021	ISSUE
30	11-23-2021	ISSUE
31	11-23-2021	ISSUE
32	11-23-2021	ISSUE
33	11-23-2021	ISSUE
34	11-23-2021	ISSUE
35	11-23-2021	ISSUE
36	11-23-2021	ISSUE
37	11-23-2021	ISSUE
38	11-23-2021	ISSUE
39	11-23-2021	ISSUE

LA202

KEY	ITEM	QTY.
---	PVC laterals shall be Class 200 PVC (sized as shown on plans)	as required
---	MAIN shall be Class 200 PVC	as required
---	Bubbler Zone Piping	as required
---	PVC sleeves shall be Class 200 PVC (sized double the width of the pipe running through it)	as required
---	Flexible PVC or Polypipe (for swing joints)	as required
EC	Electric Controller RAINBIRD ESP-ME Series Controller	1
▲	Rainbird RSD Series Rain Sensor (locate in area of free rainfall)	1
---	Irrigation Control Wire	as required
▼	Rainbird 1" Inline Pressure Regulator (PSI-M40X-100) (drip zones not to exceed 40psi max)	as required
---	RAINBIRD XFS Subsurface Dripertline XFS-09-12-500/250/100 Air/Vacuum Relief Valves Kit (3/4" Air relief valve/ Easy Fit Compression Tee/ and Flush Cap)	as required
■	Medium Flow Control Zone Kit (MFCZ-100-PRF) (3-1.5 gpm)	8
✕	RAINBIRD 3-RC Quick Coupler Valve	2
---	PVC Supply Header for dripertline Class 200 PVC	as required
☼	RAINBIRD Xeri-Bubbler UXB-360-1032 (.6 gpm)	39

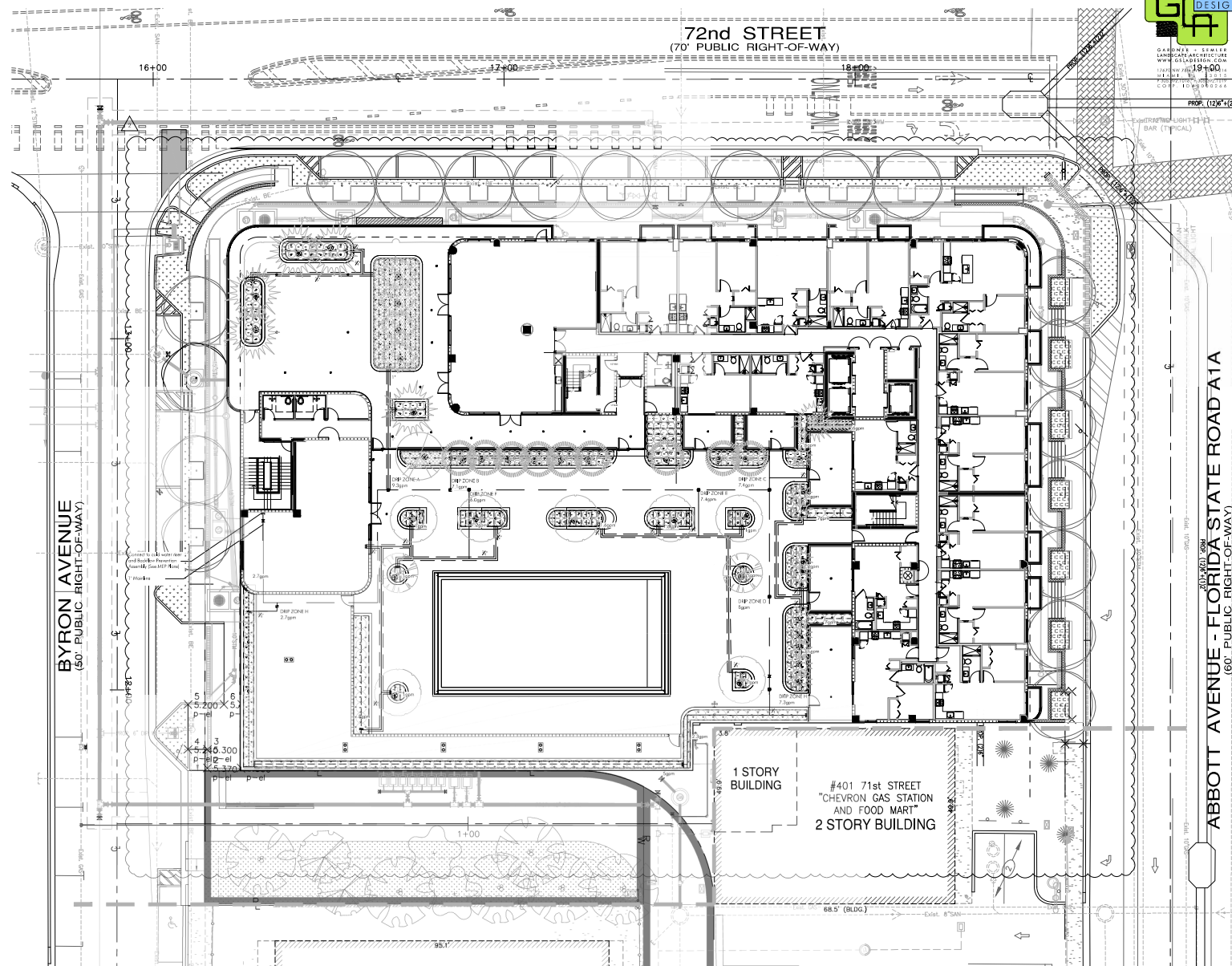

PROPOSED



LEVEL 5
 IRRIGATION PLAN
 SCALE: 1/16" = 1'-0"

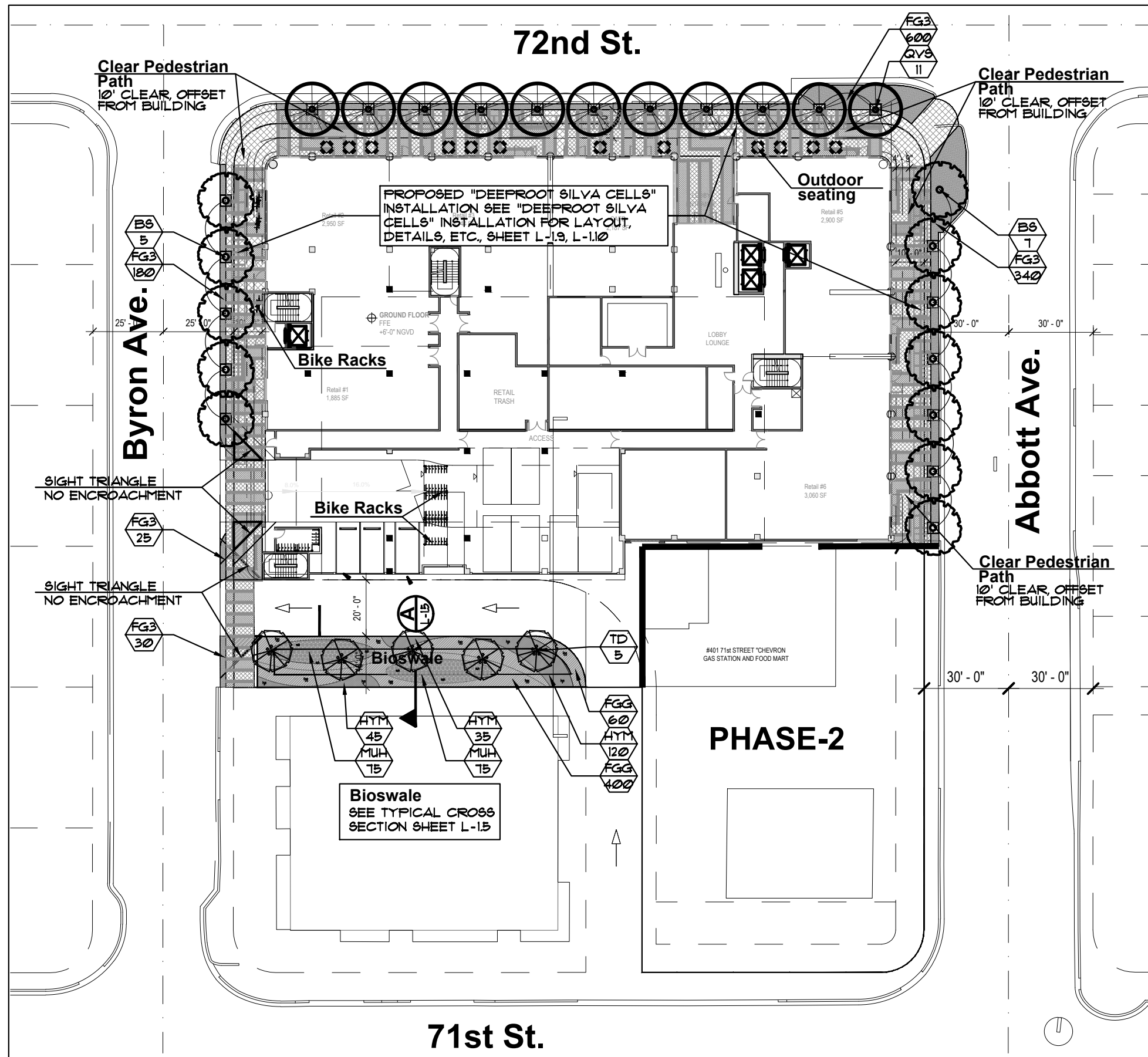

**CITY OF MIAMI BEACH
LANDSCAPE LEGEND**

INFORMATION REQUIRED TO BE PERMANENTLY AFFIXED TO PLANS

Zoning District TC-1 Lot Area 53,776 s.f. Acres 1.23

OPEN SPACE

- A. Square feet of required Open Space as indicated on site plan:
Lot Area = 53,776 s.f. x 20 % = 10,755 s.f.
- B. Square feet of parking lot open space required as indicated on site plan:
Number of parking spaces N/A x 10 s.f. parking space =
- C. Total square feet of landscaped open space required: A+B=

REQUIRED/ ALLOWED	PROVIDED
10,755 s.f.	2,010 s.f.
N/A	N/A
10,755 s.f.	2,010 s.f.

LAWN AREA CALCULATION

- A. Square feet of landscaped open space required
- B. Maximum lawn area (sod) permitted= 50 % x 10,755 s.f.

10,755 s.f.	2,010 s.f.
5,378 s.f.	

TREES

- A. Number of trees required per lot or net lot acre, less existing number of trees meeting minimum requirements=
22 trees x 1.35 net lot acres - number of existing trees=
- B. % Natives required: Number of trees provided x 30% =
- C. % Low maintenance / drought and salt tolerant required:
Number of trees provided x 50%=
- D. Street Trees (maximum average spacing of 20' o.c.)
731 linear feet along street divided by 20'= 37
- E. Street tree species allowed directly beneath power lines:
(maximum average spacing of 20' o.c.):
 linear feet along street divided by 20'=

30	5
9	5
15	5
37	23

NOTE: TREE DEFICIT SHORTFALL TO BE PAID TO CMB TREE TRUST FUND.

SHRUBS

- A. Number of shrubs required: Sum of lot and street trees required x 12=
- B. % Native shrubs required: Number of shrubs provided x 50%=

804	0
402	0

LARGE SHRUBS OR SMALL TREES

- A. Number of large shrubs or small trees required: Number of required shrubs x 10%=
- B. % Native large shrubs or small trees required: Number of large shrubs or small trees provided x 50%=

81	0
41	0

ARQUITECTONICA

2900 Oak Avenue, Miami, FL 33133
T 305.372.1812 F 305.372.1175

ALL DESIGNS INDICATED IN THESE DRAWINGS ARE PROPERTY OF ARQUITECTONICA INTERNATIONAL CORP. NO COPIES, TRANSMISSIONS, REPRODUCTIONS OR ELECTRONIC MANIPULATION OF ANY PORTION OF THESE DRAWINGS IN THE WHOLE OR IN PART ARE TO BE MADE WITHOUT THE EXPRESS WRITTEN AUTHORIZATION OF ARQUITECTONICA INTERNATIONAL CORP. DESIGN INTENT SHOWN IS SUBJECT TO REVIEW AND APPROVAL OF ALL APPLICABLE LOCAL AND GOVERNMENTAL AUTHORITIES HAVING JURISDICTION. ALL COPYRIGHTS RESERVED © 2019. THE DATA INCLUDED IN THIS STUDY IS CONCEPTUAL IN NATURE AND WILL CONTINUE TO BE MODIFIED THROUGHOUT THE COURSE OF THE PROJECT'S DEVELOPMENT WITH THE EVENTUAL INTEGRATION OF STRUCTURAL, MEP AND LIFE SAFETY SYSTEMS. AS THESE ARE FURTHER REFINED, THE NUMBERS WILL BE ADJUSTED ACCORDINGLY.

JFS Design Inc.

LANDSCAPE ARCHITECTURE
LC 000393

FINAL SUBMITTAL
7140 ABBOTT AVE, MIAMI
BEACH, FL 33141

SITE LANDSCAPE PLAN

SCALE: AS SHOWN

**PREVIOUSLY
APPROVED**

DATE:
06/05/20

L-1.1

PLANTLIST

SYM.	NATIVE	#	NAME	BOTANICAL NAME	SPECIFICATION
PROPOSED TREES					
BS	YES	12	GUMBO LIMBO	Bursera simaruba	16' X 7' spr., 4" D.B.H., 6' CLEAR TRUNK
QVS	YES	11	LIVE OAK SPECIMEN	Quercus virginiana	22' X 12'spr., 6" D.B.H., 8' CLEAR TRUNK FL. FANCY, CHARACTER SUBMIT PHOTO for APPROVAL
TD	YES	5	BALD CYPRESS	Taxodium distichum	16' x 7' spr., 4" DBH.
GROUNDCOVERS					
FG3		1,175	"GREEN ISLAND" FICUS	Ficus "Green Island"	3 gal., 18" x 18", 18" o.c., full
HYM	YES	200	SPIDER LILY	Hymenocallis latifolia	3 gal., 12" x 12" full, 14" o.c.
MUH	YES	150	MUHLI GRASS	Muhlenbergia capillaris	1 gal., 12" x 12", 18" o.c., full
FGG	YES	460	FLORIDA GAMA GRASS	Tripsacum floridana	1 gal., 12" x 12", 18" o.c., full
TOPSOIL:			TOPSOIL:SAND MIX	50:50 TOPSOIL:SAND MIX, SPREAD IN PLACE	
		24 C.Y.	TREES, PALMS, SHRUBS AND GROUNDCOVERS		
MULCHING:					
		42 C.Y.+/-	RECYCLED DRK BRUN MULCH	3" DEPTH, SPREAD IN PLACE, ATLAS FEAT AND SOIL PROVIDE SAMPLE FOR APPROVAL PRIOR TO INSTALLATION	
		---	TOPSOIL, SOD AND MULCH QUANTITIES SHOWN ARE APPROXIMATE, CONTRACTOR TO PROVIDE A UNIT PRICE PER UNIT AND WILL BE PAID ON THAT UNIT PRICE BASIS UPON FINAL INSPECTION AND APPROVAL.		
INSTALLATION WATERING:					
			CONTRACTOR SHALL THOROUGHLY WATER-IN ALL PLANTINGS WHEN PLANTED, AND SHALL CONTINUE WATERING UNTIL FINAL INSPECTION AND APPROVAL BY THE LOCAL GOVERNING AGENCY AND THE OWNER.		

STREET TREE TABULATIONS

	REQUIRED	PROVIDED
BYRON AVE. 197 L.F. , 1 TREE/ 20 L.F. = 10 TREES	10	5 5 BS
72TH STREET 239 L.F. , 1 TREE/ 20 L.F. = 12 TREES	12	11 11 QVS
ABBOTT AVE. 295 L.F. , 1 TREE/ 20 L.F. = 15 TREES	15	7 7 BS
NOTE: PROPOSED STREET TREE PLANTINGS ARE SHOWN TO BE INSIDE OF THE PROPERTY DUE TO SIGHT TRIANGLE RESTRICTIONS AS SHOWN ON THE PLAN.		
TOTALS	37	23

ARQUITECTONICA

2900 Oak Avenue, Miami, FL 33133
T 305.372.1812 F 305.372.1175

ALL DESIGNS INDICATED IN THESE DRAWINGS ARE PROPERTY OF ARQUITECTONICA INTERNATIONAL CORP. NO COPIES, TRANSMISSIONS, REPRODUCTIONS OR ELECTRONIC MANIPULATION OF ANY PORTION OF THESE DRAWINGS IN THE WHOLE OR IN PART ARE TO BE MADE WITHOUT THE EXPRESS WRITTEN AUTHORIZATION OF ARQUITECTONICA INTERNATIONAL CORP. DESIGN INTENT SHOWN IS SUBJECT TO REVIEW AND APPROVAL OF ALL APPLICABLE LOCAL AND GOVERNMENTAL AUTHORITIES HAVING JURISDICTION. ALL COPYRIGHTS RESERVED © 2019. THE DATA INCLUDED IN THIS STUDY IS CONCEPTUAL IN NATURE AND WILL CONTINUE TO BE MODIFIED THROUGHOUT THE COURSE OF THE PROJECT'S DEVELOPMENT WITH THE EVENTUAL INTEGRATION OF STRUCTURAL, MEP AND LIFE SAFETY SYSTEMS. AS THESE ARE FURTHER REFINED, THE NUMBERS WILL BE ADJUSTED ACCORDINGLY.

JFS Design Inc.

LANDSCAPE ARCHITECTURE
LC 000393

FINAL SUBMITTAL
7140 ABBOTT AVE, MIAMI
BEACH, FL 33141

PLANTLIST &
STREET TREES TABULATION

SCALE: AS SHOWN

PREVIOUSLY
APPROVED

DATE:
06/05/20

L-1.2

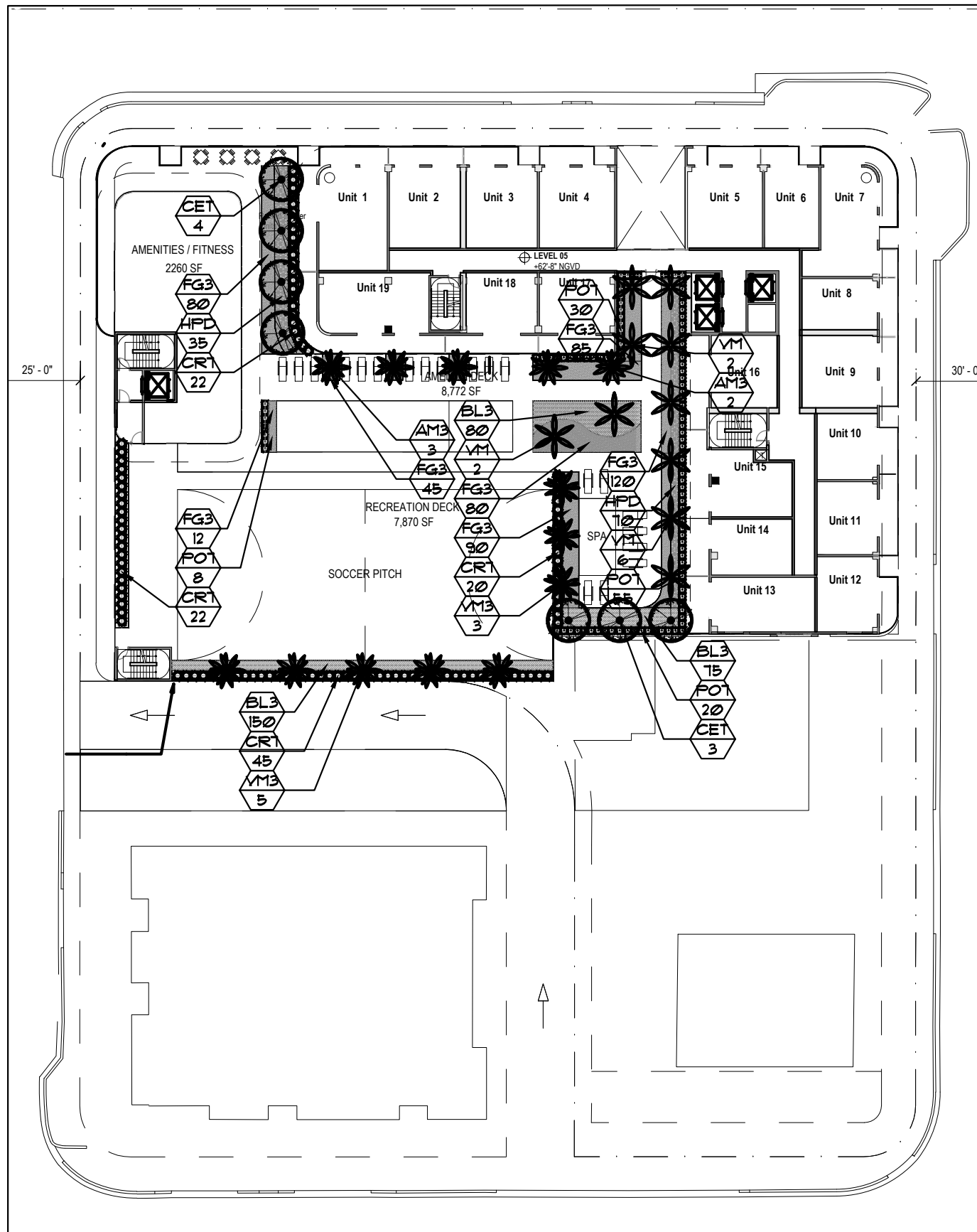

PLANTLIST

SYM.	NATIVE	#	NAME	BOTANICAL NAME	SPECIFICATION
PROPOSED TREES					
CET	YES	1	SILVER BUTTONWOOD	<i>Conocarpus erect.</i> "Sericeus"	12' x 6'spr., 2" D.B.H.
PALMS					
AM3		5	CHRISTMAS PALM	<i>Adonidia merrillii</i>	FG., 10' o.a., TPL., full head
VM		10	MONTGOMERY PALMS	<i>Veitchia montgomeryana</i>	SGL. TK, FG., 14' o.a., full hd.
VM3		8	MONTGOMERY PALMS	<i>Veitchia montgomeryana</i>	TPL. TK, FG., 14' o.a., full hd.
SHRUBS					
CRT	YES	109	SMALL-LEAVED CLUSIA	<i>Clusia guttifera</i>	1 GAL., 36" ht., 30" Ø.C., FTB.
HPD	YES	105	DWARF FIREBUSH	<i>Hamelia nodosa</i>	3 gal., 18" x 18", 24" o.c.
POT		103	PODOCARPUS HEDGE	<i>Podocarpus spp.</i>	1 gal., 30" x 24", full heavy
GROUNDCOVERS					
BL3		305	BLUEBERRY FLAX LILY	<i>Dianella tasmanica</i>	3 gal., 12" x 18", 18" o.c., full
FG3		512	"GREEN ISLAND" FICUS	<i>Ficus "Green Island"</i>	3 gal., 18" x 18", 18" o.c., full
TOPSOIL:					
		285 c.y.	"2100 MIX" FOR PLANTING-PER ATLAS PEAT AND SOIL FOR PLANTER BOXES BASED UPON 3,845 SF. X 2' DEPTH/21 CF. PER C.Y.		
MULCHING:					
		35 C.Y.+/-	RECYCLED DRK BRUN MULCH	3" DEPTH, SPREAD IN PLACE, ATLAS PEAT AND SOIL PROVIDE SAMPLE FOR APPROVAL PRIOR TO INSTALLATION	
		---	TOPSOIL, SOD AND MULCH QUANTITIES SHOWN ARE APPROXIMATE, CONTRACTOR TO PROVIDE A UNIT PRICE PER UNIT AND WILL BE PAID ON THAT UNIT PRICE BASIS UPON FINAL INSPECTION AND APPROVAL.		
INSTALLATION WATERING:					
CONTRACTOR SHALL THOROUGHLY WATER-IN ALL PLANTINGS WHEN PLANTED, AND SHALL CONTINUE WATERING UNTIL FINAL INSPECTION AND APPROVAL BY THE LOCAL GOVERNING AGENCY AND THE OWNER					

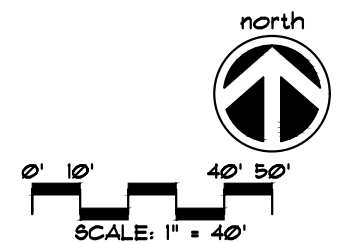

ARQUITECTONICA
2900 Oak Avenue, Miami, FL 33133
T 305.372.1812 F 305.372.1175

JFS Design Inc.
LANDSCAPE ARCHITECTURE
LC 000393

FINAL SUBMITTAL
7140 ABBOTT AVE, MIAMI
BEACH, FL 33141

LEVEL 5
LANDSCAPE PLAN

SCALE: AS SHOWN

**PREVIOUSLY
APPROVED**

DATE:
06/05/20

L-1.3

ALL DESIGNS INDICATED IN THESE DRAWINGS ARE PROPERTY OF ARQUITECTONICA INTERNATIONAL CORP. NO COPIES, TRANSMISSIONS, REPRODUCTIONS OR ELECTRONIC MANIPULATION OF ANY PORTION OF THESE DRAWINGS IN THE WHOLE OR IN PART ARE TO BE MADE WITHOUT THE EXPRESS WRITTEN AUTHORIZATION OF ARQUITECTONICA INTERNATIONAL CORP. DESIGN INTENT SHOWN IS SUBJECT TO REVIEW AND APPROVAL OF ALL APPLICABLE LOCAL AND GOVERNMENTAL AUTHORITIES HAVING JURISDICTION. ALL COPYRIGHTS RESERVED © 2019. THE DATA INCLUDED IN THIS STUDY IS CONCEPTUAL IN NATURE AND WILL CONTINUE TO BE MODIFIED THROUGHOUT THE COURSE OF THE PROJECT'S DEVELOPMENT WITH THE EVENTUAL INTEGRATION OF STRUCTURAL, MEP AND LIFE SAFETY SYSTEMS. AS THESE ARE FURTHER REFINED, THE NUMBERS WILL BE ADJUSTED ACCORDINGLY.