



Harbour Club

DRB23-0940: Design Review for 1766 Bay Road

City of Miami Beach Design Review Board

October 11, 2023

Property: 1766 Bay Road



18th St. View



Bay Rd. View



18th St. & Bay Rd.



2007

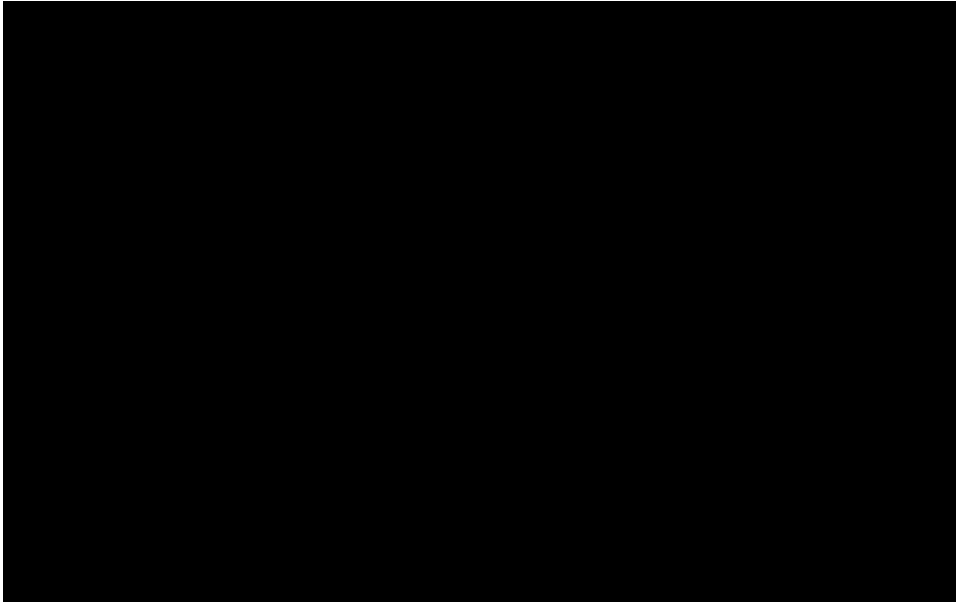

2013



2015

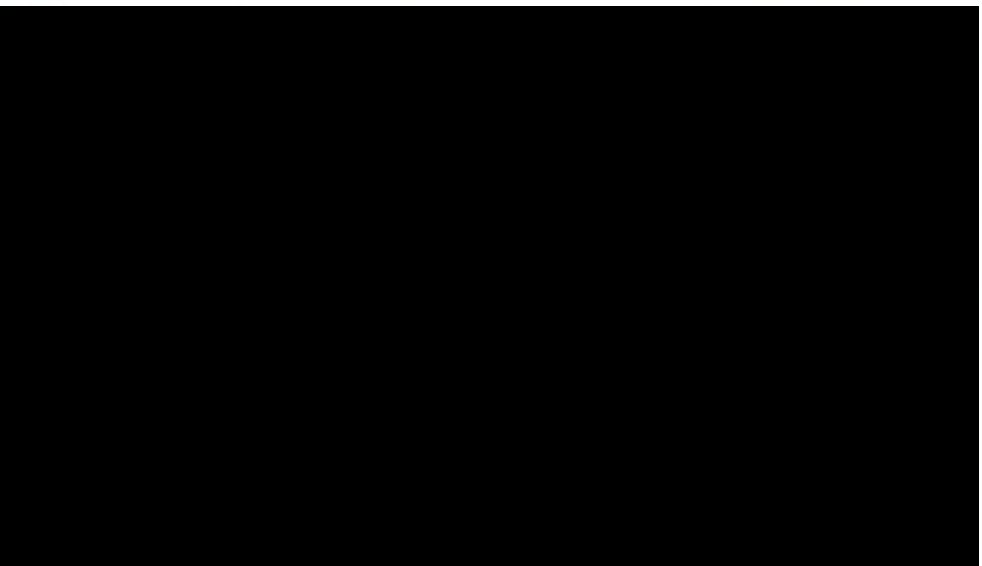
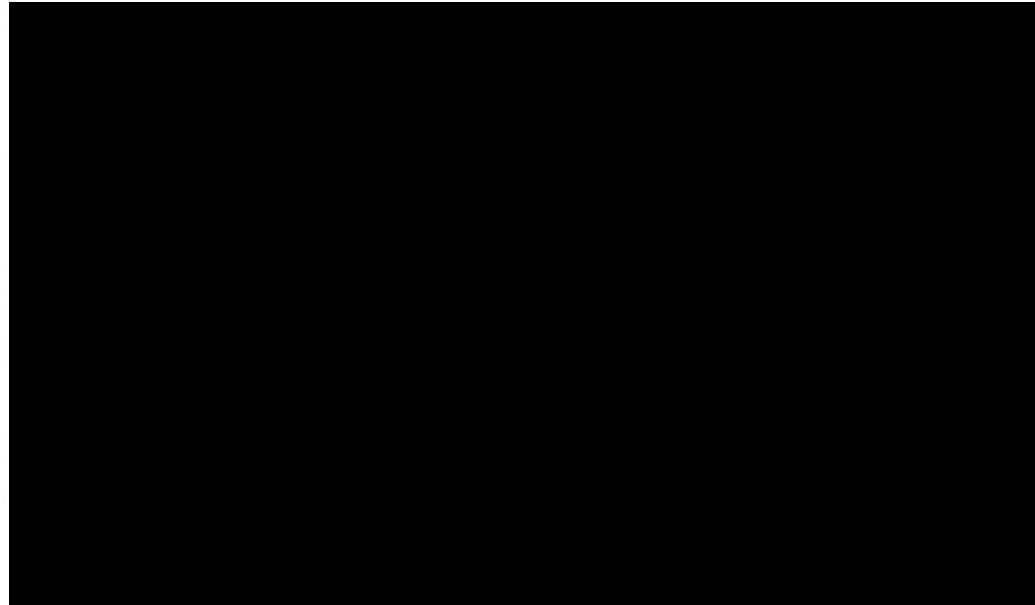

2017



2022



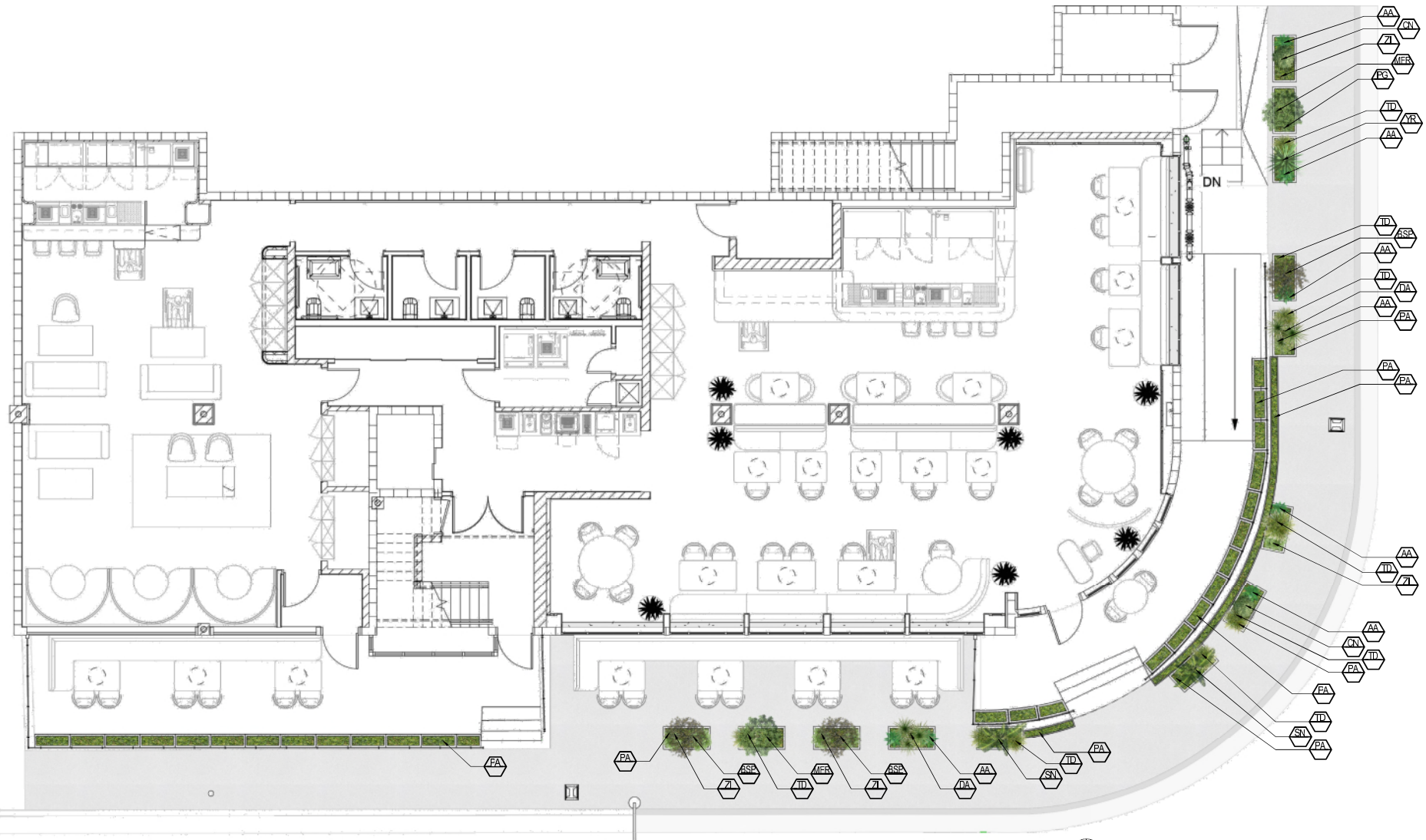

GROUND FLOOR LANDSCAPE PLAN
Scale: N.T.S.



LANDSCAPE ARCHITECT
FL, LA, IL, MN, TN
301 EASTONE BLVD
MIAMI, FL 33133
P: 785 588 0000
www.vincentfulgenzi.com

PROFESSIONAL SEAL:



NOTE:
These architectural drawings and plans are intended for informational purposes only. VFD Inc. does not warrant and is not responsible in any way, in any state, for any construction of any project shown hereon without proper engineering and other necessary permits.

EXISTING RESTURANT REMODEL
Landscape Design
Miami Beach, FL 33139

REV.	BY	DESCRIPTION

PROJECT #:
DRAWN BY: CCB
CHECKED BY: VF
DATE: 09/14/2023

DISCIPLINE / SHEET TITLE:
GROUND FLOOR LANDSCAPE PLAN

SHEET NUMBER:
L-100

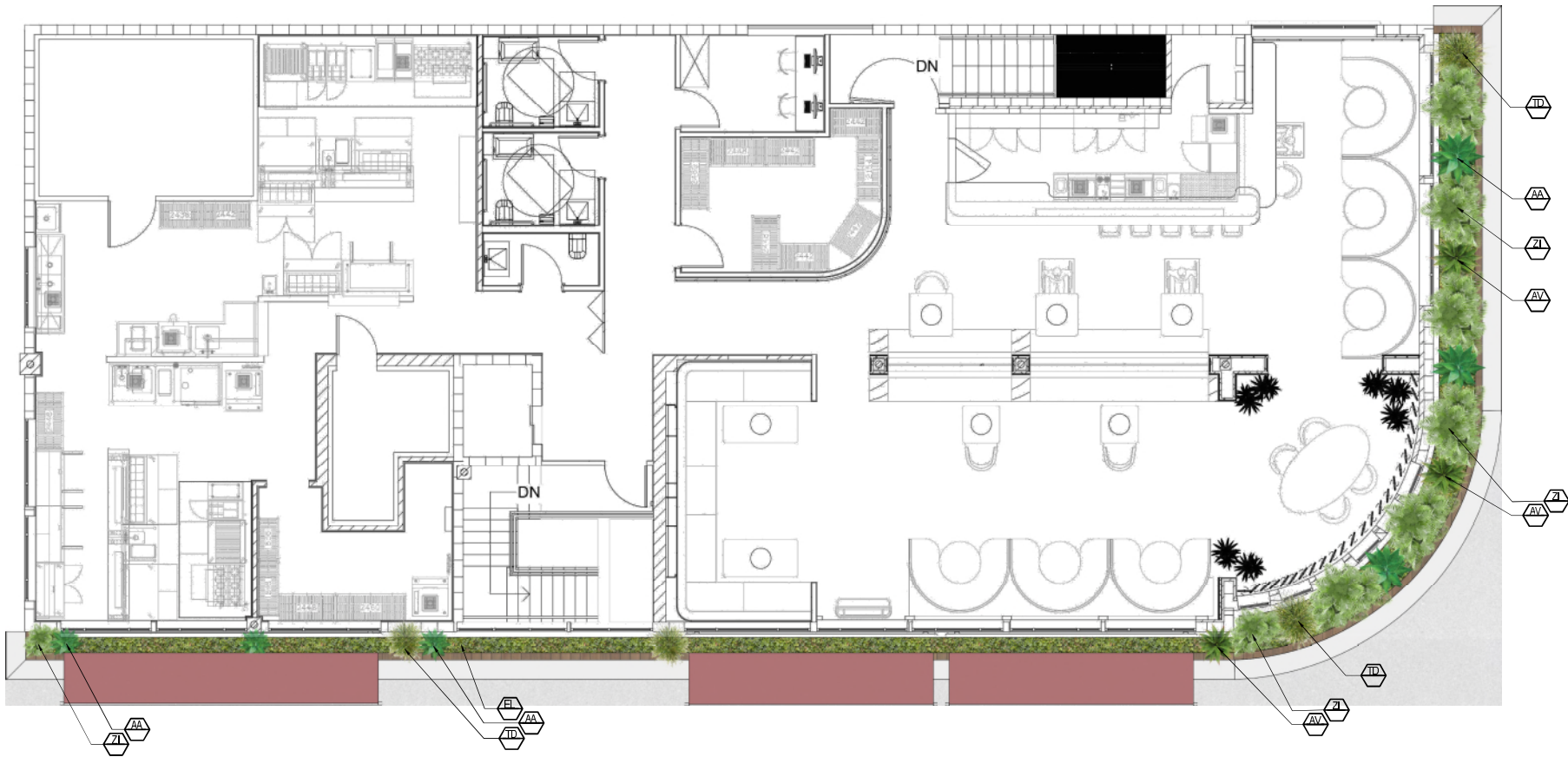

SECOND FLOOR LANDSCAPE PLAN
 Scale: N.T.S



NOTE:
 These architectural drawings and plans
 represent a design concept only and
 are not intended to be used for
 construction or any other
 purpose without the owner's
 written permission.

EXISTING RESTURANT REMODEL
 Landscape Design
 Miami Beach, FL 33139

REVISIONS:

NO.	DATE	DESCRIPTION

PROJECT #:
 DRAWN BY: CB
 CHECKED BY: VF
 DATE: 08/14/2023

DISCIPLINE / SHEET TITLE:

**SECOND FLOOR
 LANDSCAPE
 PLAN**

SHEET NUMBER:

L-200

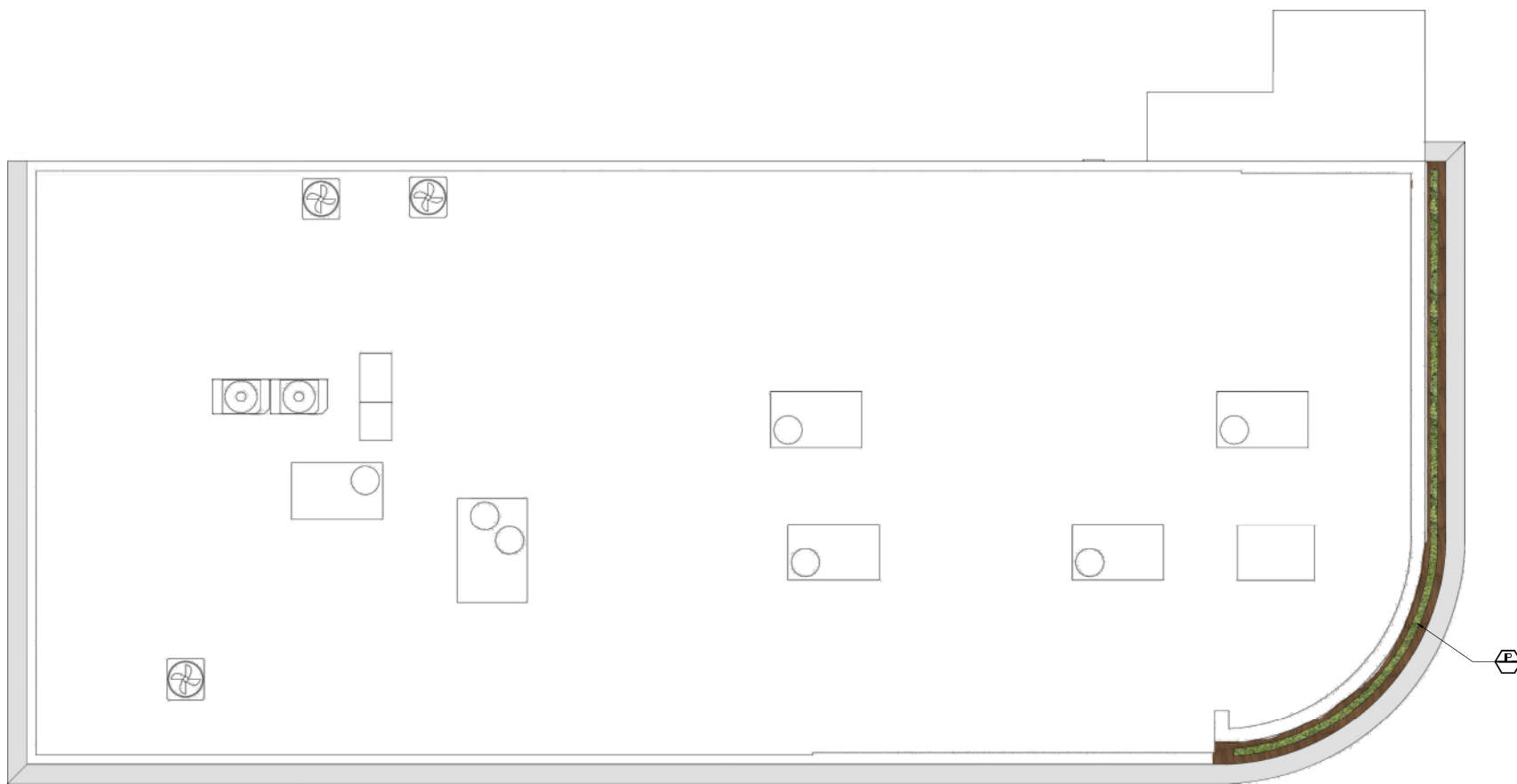

ROOF FLOOR LANDSCAPE PLAN
 Scale: N.T.S



VFD
VINCENT F. VILSING DESIGN
LANDSCAPE ARCHITECTS

LANDSCAPE ARCHITECT
FL, LA, CA, OH, NY, IL

501 ESCAMPE BLVD
MIAMI, FL 33133
P. 785.588.8000
www.vfdsgn.com

PROFESSIONAL SEAL:

SEAL:



VINCENT F. VILSING
L.A. ARCHITECT

NOTE:
These architectural drawings and plans are prepared by VFD Design, Inc. and are the property of VFD Design, Inc. They are not to be used for any other project without the written permission of VFD Design, Inc.

EXISTING RESTAURANT REMODEL
Landscape Design
Miami Beach, FL 33139

REV.	DATE	DESCRIPTION

PROJECT #:
DRAWN BY: CB
CHECKED BY: VF
DATE: 09/14/2023

DISCIPLINE: SHEET TITLE:
ROOF FLOOR LANDSCAPE PLAN

SHEET NUMBER:
L-300

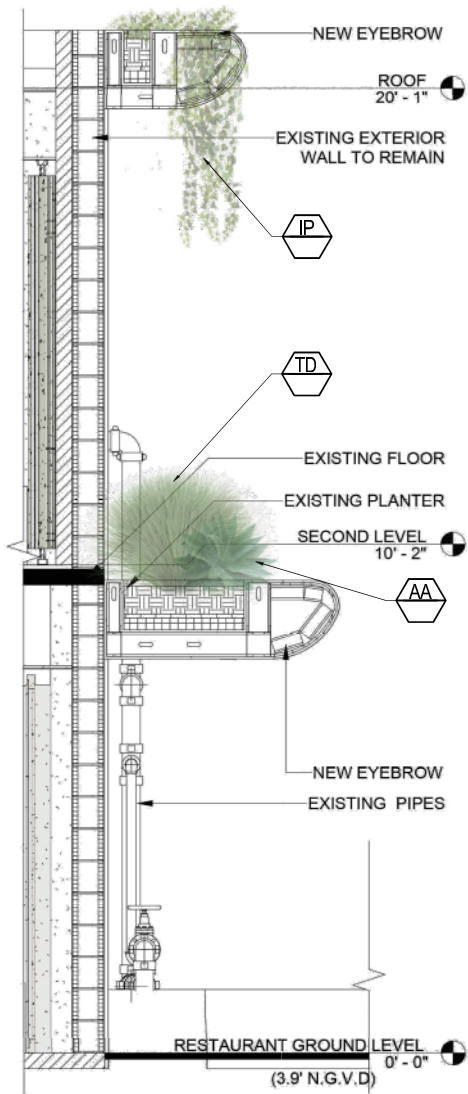

PLANTER SECTION
Scale: N.T.S.

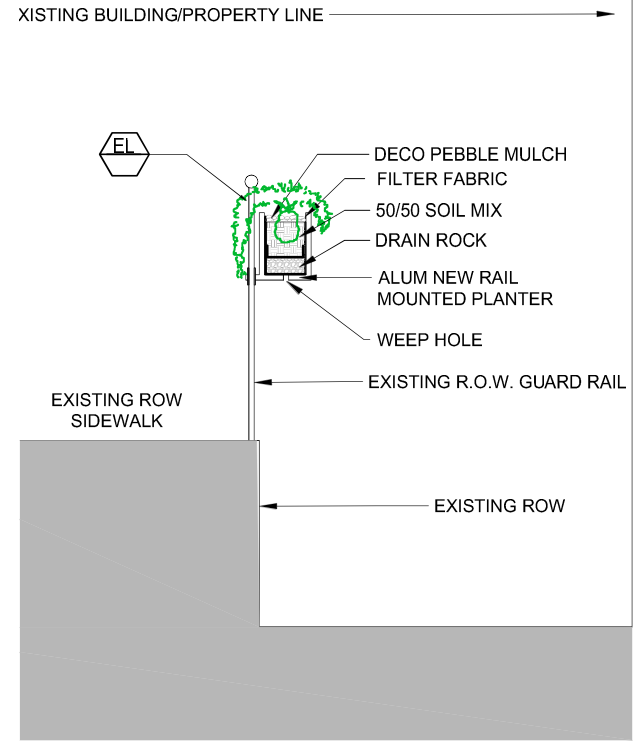

PLANTER SECTION AT RAILING
Scale: N.T.S.



LANDSCAPE ARCHITECT
FL: LA.C. 060170
2010 SCOTT BLVD
MIAMI, FL 33132
P: 785.588.8000
www.vincentfulgenzi.com

PROFESSIONAL SEAL:



NOTE:
These architectural drawings and plans are prepared by VFD Design and are intended for use only for the project and site shown herein. No other use is permitted.

EXISTING RESTAURANT REMODEL
Landscape Design
Miami Beach, FL 33139

REV.	DATE	DESCRIPTION

PROJECT #:
DRAWN BY: CB
CHECKED BY: VF
DATE: 09/14/2023

DISCIPLINE: SHEET TITLE:
PLANTER SECTIONS

SHEET NUMBER:
L-400

PLANT LIST

PROPOSED PLANT LIST					
SYM	BOTANICAL NAME	COMMON NAME	SPEC	QTY	NATIVE
BSP	<i>Bucida spinosa</i>	Black OliveTree	15 GAL 2" DBH STD	3	*
MFR	<i>Myrcianthes fragrans</i>	Simpson's Stopper	25 GAL 2" DBH Low Branching	2	*
SHRUBS + ACENTS					
AA	<i>Agave attenuata</i>	Foxtail agave	7GAL	15	
AV	<i>Aloe vera</i>	Aloe Vera	3GAL	5	
CN	<i>Clusia Rosea "nanna"</i>	Clusia "Nanna"	15 GAL	3	*
DA	<i>Dracaena Arborea</i>	<i>Dracaena Arborea</i>	15 GAL	2	
FM	<i>Ficus microcarpa</i>	Green Island Ficus	15 GAL	25	
SN	<i>Strelitzia nicolai</i>	White Bird of Paradise	25 G 2"-3" DBH std	2	
TD	<i>Tripsacum dactyloides</i>	Fakahatchee Grass	3GAL	13	*
YR	<i>Yucca rostrata</i>	Beaked Yucca	15 GAL	1	
ZI	<i>Zamia integrifolia</i>	Coontie	7GAL	13	*
GROUNDCOVERS					
PG	<i>Pilea glauca</i>	Aquamarine	1G @ 12" OC	37	
PA	<i>Portulacaria afra</i>	Elephant bush	1G @ 12" OC	72	
EL	<i>Ernodea littoralis</i>	Golden Creeper	1 GAL @ 18" OC	137	*
VINE					
IP	<i>Ipomoea pes-caprae</i>	Railroad Vine	3 G @ 18" OC	17	*

EXISTING CONFLICTING CONDITIONS WITHIN RIGHT OF WAY PREVENTING PLACEMENT OF RIGHT OF WAY TREES. PRE-EXISTING LOCK COVERAGE FOR VENTING WITH LOT TREE PLACEMENT

LANDSCAPE DETAILS

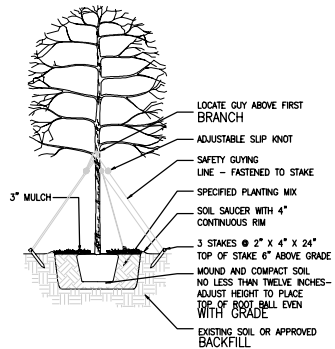

TYP TREE PLANTING & STAKING DETAIL
SCALE: N/A

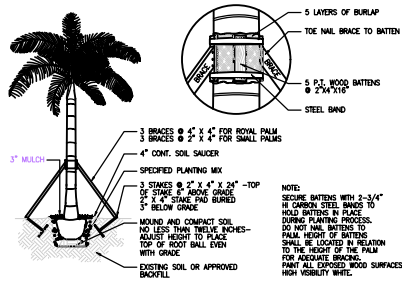

TYP PALM PLANTING & STAKING DETAIL
SCALE: N/A

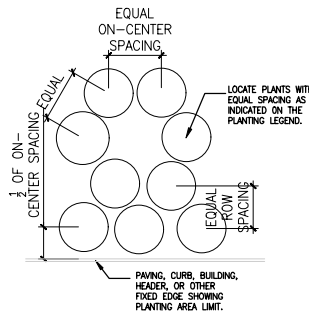

TYP SHRUB SPACING DETAIL
SCALE: N/A

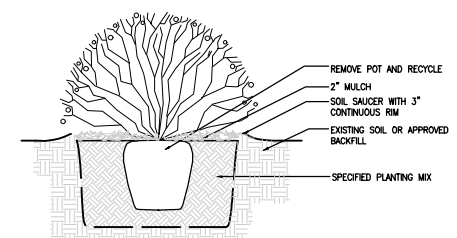

TYP SHRUB PLANTING DETAIL
SCALE: N/A

A CANOPY SHADE TREE CANNOT BE PROVIDED WITHIN THE PUBLIC RIGHT OF WAY, CENTRALLY LOCATED ALONG THE EAST SIDE OF THE PROPERTY OF 1768 BAY ROAD DUE TO EXISTING CONFLICTING CONDITIONS THAT DO NOT ALLOW FOR PROPER INSTALLATION AS IT IMPLIES EGRESS FROM THE BUILDING AND ALSO IN MOST CONDITIONS IMPLIES REQUIRED RIGHT OF WAY CIRCULATION WIDTHS OF 5 FT MINIMUM ALONG THE SIDEWALK AS WELL AS POSES MANY CONFLICTS WITH ABOVE GROUND UTILITIES, POLES, AND ELECTRICAL LINES

CITY OF MIAMI BEACH LANDSCAPE LEGEND

Zoning District: CD-2 Lot Area: 11,160 Sqft Acres:0.256

TREES

A. Number of trees required per lot or net lot acre, less existing number of trees meeting minimum requirements=

_____ trees x _____ net lot acres - number of existing trees=

B. % Natives required: Number of trees provided x 30%

C. % Low maintenance / drought and salt tolerant required:

Number of trees provided x 50%

D. Street Trees (maximum average spacing of 20' o.c.)

_____ linear feet along street divided by 20'

E. Street tree species allowed directly beneath power lines:

(maximum average spacing of 20' o.c.): _____ linear feet along street divided by 20'=

SHRUBS

A. Number of shrubs required: Sum of lot and street trees required x 12

B. % Native shrubs required: Number of shrubs provided x 50%

LARGE SHRUBS OR SMALL TREES

A. Number of large shrubs or small trees required:

Number of required shrubs x 10%

B. % Native large shrubs or small trees required:

Number of large shrubs or small trees provided x 50%

Required/ Provided
Allowed

N/A N/A

N/A N/A

N/A N/A

N/A N/A

N/A N/A

N/A N/A

N/A N/A

N/A N/A

N/A N/A



LANDSCAPE ARCHITECT
FL REG. NO. 45787
SUSANNE HUBBARD
MIAMI FL 33130
P. FILIZZI
WWW.VFDDESIGN.COM

PROFESSIONAL SEAL:



NOTE:
These architectural drawings and/or plans are prepared by the design professional named herein, and are not to be used for any other project without the written permission of the design professional.

EXISTING RESTAURANT REMODEL
Landscape Design
MIAMI BEACH, FL 33139

DATE	BY	SCALE	DESCRIPTION

PROJECT #:
DRAWN BY: CB
CHECKED BY: VF
DATE: 09/14/2023

DISCIPLINE / SHEET TITLE:

LANDSCAPE DETAILS

SHEET NUMBER:

L-500



NORTH ELEVATION



VINCENT FILIZENTI DESIGN
LANDSCAPE ARCHITECTS, P.A.

LANDSCAPE ARCHITECT
F. REG. NO. 12577P
SUSANNE WELLS
MAN. F. 12120
P. FILIZENTI
WWW.VFDDESIGN.COM

PROFESSIONAL SEAL:



NOTE:
These architectural drawings and plans are the property of VFD. Their drawings and plans are not to be used for any other project without written permission.

EXISTING RESTAURANT REMODEL
Landscape Design
Miami Beach, FL 33139

REV	DATE	DESCRIPTION

PROJECT #:
DRAWN BY: CB
CHECKED BY: VF
DATE: 09/14/2023

DISCIPLINE / SHEET TITLE:
LANDSCAPE
RENDER

SHEET NUMBER:
RE-100



NORTHEAST CORNER



VINCENT FILIZZI DESIGN
 LANDSCAPE ARCHITECT
 P. 954.461.2837
 161 BISCAYNE BLVD
 MIAMI, FL 33133
 P. FILIZZI@VFD.COM
 WWW.VINCENTFILIZZI.COM

PROFESSIONAL SEAL:



NOTE:
 These architectural drawings and plans are the property of Vincent Filizzi Design, P.A. ("VFD"). These drawings and plans are not to be used, copied, or reproduced in any form without the written permission of VFD.

EXISTING RESTAURANT REMODEL
 Landscape Design
 Miami Beach, FL 33139

REV	DATE	DESCRIPTION

PROJECT #:
 DRAWN BY: CF
 CHECKED BY: VF
 DATE: 09/14/2023

DISCIPLINE / SHEET TITLE:
 LANDSCAPE
 RENDER

SHEET NUMBER:
 RE-200



EAST ELEVATION



VINCENT FILIZZI DESIGN
 LANDSCAPE ARCHITECT
 11, N.W. 11th Street
 Suite 1000
 Miami, FL 33136
 P: 305.576.1111
 www.vfdesign.com

PROFESSIONAL SEAL:



NOTE:
 These architectural drawings and all other documents are the property of Vincent Filizzi Design, LLC. These drawings and documents are not to be used for any other project without the written permission.

EXISTING RESTAURANT REMODEL
 Landscape Design
 Miami Beach, FL 33139

REV	DATE	DESCRIPTION

PROJECT #:
 DRAWN BY: CB
 CHECKED BY: VF
 DATE: 09/14/2023

DISCIPLINE / SHEET TITLE:
 LANDSCAPE
 RENDER

SHEET NUMBER:
 RE-300



Thank you.

Please contact us with any questions or concerns:
James Julius – JJulius@ourhaus.com
Ian Bacheikov, Esq. – ian.bacheikov@akerman.com
Cecilia Torres-Toledo, Esq. – cecilia.torres-toledo@akerman.com



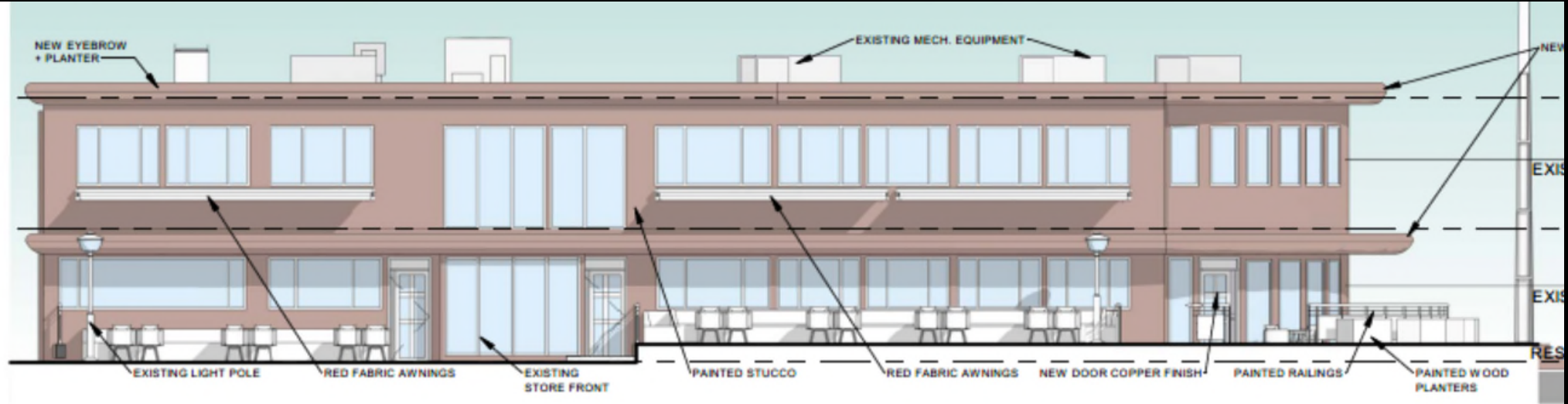

PAINTED RAILINGS



PAINTED WOOD PLANTERS



RED FABRIC AWNINGS



PAINTED STUCCO



COPPER FINISH